CONGREGATIONAL YEAR-BOOK

STATISTICS FOR 1907

9.15.08.

Library of the Theological Seminary,

PRINCETON, N. J.

Presented by Rev. Asher Anderson.

Division BX7113

Section .C74.4
1908

ANGELUS

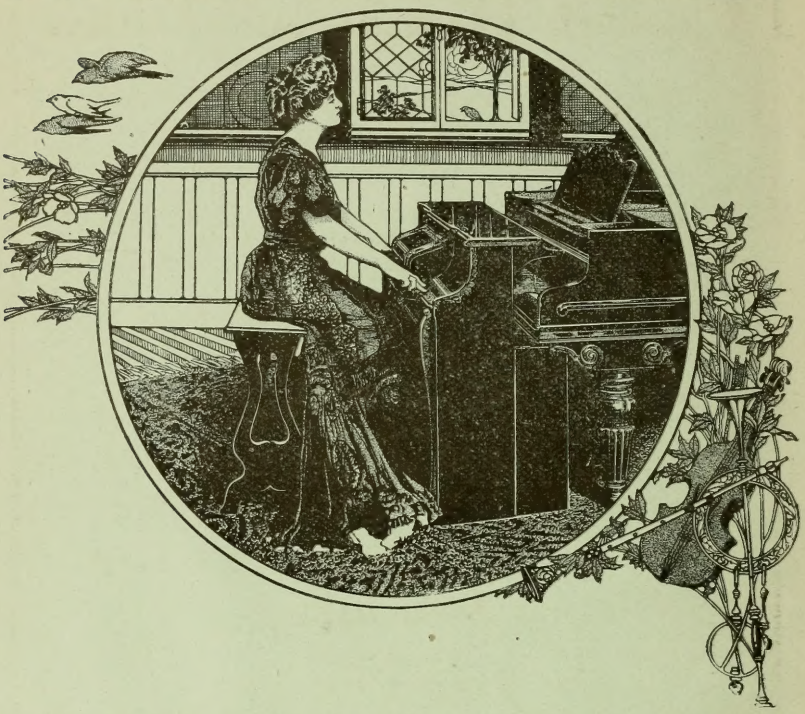

¶ Through the medium of this Truly Marvelous Instrument

Music has become the Universal Language

¶ The **Angelus** was the **first** instrument of this character manufactured in the United States, and is still foremost.

¶ The **Phrasing Lever** — is the **heart** of the **Angelus.**

¶ The **Melodant** — accentuates the **Melodic** note or **Theme.**

¶ The **Melody Buttons** — separate the **Melody** from the **Accompaniment.** ¶ All the above features are patented and are exclusive with the **Angelus.**

¶ The **Angelus** mechanism is also installed in the **Knabe, Emerson,** and **Merrill Pianos.** A complete instrument that any member of the family can play.

Send for full information to

THE WILCOX & WHITE CO.

Agents Everywhere **Meriden, Conn.**

NEW AND SUCCESSFUL HYMNALS

Church Hymns and Tunes

Edited by

Rev. HERBERT B. TURNER, D.D., and WM. F. BIDDLE

Introductory Prices:
Full Cloth, 75 cents; Half Morocco, 90 cents.

661 Hymns, 753 Tunes, with Chants, Responses, the Psalter, and Scripture Selections.

"I have yet to look for a hymn of real value which the volume does not contain." *Rev. H. H. Tweedy, Bridgeport, Conn.*

"The very best arrangement of hymns and tunes for public worship." *Rev. W. H. Bolster, D.D., Nashua, N. H.*

"The very best Church Hymnal ever published in America." *Rev. Stanley Ross Fisher, Los Angeles, Cal.*

"It is the leader of all first-class Church Hymnals." *H. Augustine Smith, Director of Music, Chicago Theological Seminary.*

Hymns and Tunes for Schools

Edited by

Rev. HERBERT B. TURNER, D.D.

307 Hymns, 323 Tunes, with Chants and Readings

Full Cloth, Introductory Price, $35.00 per hundred

"I am amazed and delighted at the wealth of material in the book, all so admirably adapted to its purpose." *Rev. F. S. Hunnewell, Reading, Mass.*

"I am so delighted with it that I shall introduce it at once into my boy choir. It is the 'best ever.'" *H. Augustine Smith, Director of Music, Chicago Theological Seminary.*

"The finest Sunday-School Hymnal published. Send 200." *C. E. Hubach, Choirmaster Plymouth Cong. Church, Lawrence, Kans.*

"Please send 700 'Hymns and Tunes for Schools.'" *Central Congregational Bible School, Brooklyn, N. Y.*

Sample copies (returnable) of either or both sent free for examination.

A. S. BARNES & CO.

11 East 24th Street New York

Estey Pipe Organ in New First Congregational Church, Chelsea, Mass.

YOU ELIMINATE ALL ELEMENT OF CHANCE OR UNCERTAINTY IF YOUR CONTRACT CALLS FOR AN

Estey Pipe Organ

The quality is of the same highest grade as that maintained by the Estey Organ Company since the inception of the business in 1846, the continued excellence of which has resulted in making the Estey Organ the accepted world's standard :: :: :: ::

Your correspondence is respectfully solicited

ESTEY ORGAN COMPANY, BRATTLEBORO, VT.

Branches:

BOSTON, 120 Boylston Street
PHILADELPHIA, 1118 Chestnut Street
ATLANTA, GA., Peachtree Street
NEW YORK, 7 West 29th Street
ST. LOUIS, 1116 Olive Street
LONDON, ENG., Oxford Street

MURAL PAINTING
ST JOHN THE EVANGELIST
F / LAMB

CHURCH FURNISHINGS

IN

WOOD, METAL, STONE AND MARBLE.
STAINED GLASS, EMBROIDERY, ETC.

Church Changes or Decoration

Executed or Estimated on for any Part of the Country and we will show such parts as can be executed advantageously by LOCAL LABOR

MEMORIAL WINDOWS AND TABLETS

SUNDAY SCHOOL BANNERS
Monuments for the Cemetery

CORRESPONDENCE SOLICITED

Send for our Illustrated Handbooks and Photographs of Work Executed.

MENTION IN WHAT YOU ARE INTERESTED

23, 25, 27 Sixth Avenue **J·&·R·LAMB·** **New York N. Y.**

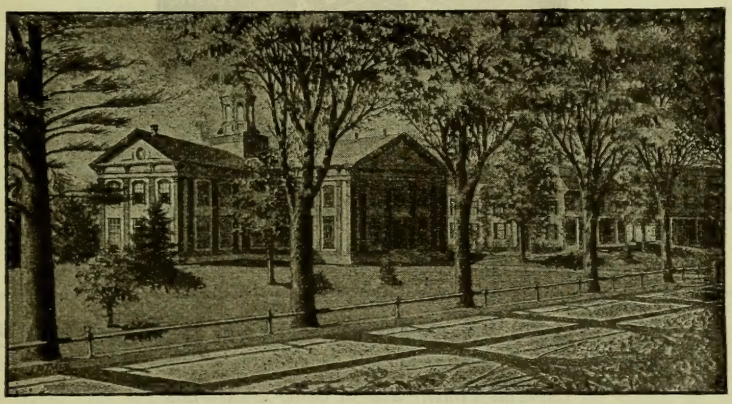

Wheaton Seminary for Young Women

Was founded in 1834 under the superintendence of Mary Lyon, and is an endowed college-preparatory institution.

Certificates to college. Advanced courses for high-school graduates and others. Art and Music. Native French and German. Modern gymnasium, with resident instructor. Christian home influences.

Steam heat, electric lighting, and perfect sanitary equipment. New dining hall and dormitories.

Beautifully and healthfully situated within thirty miles of Boston. Extensive grounds, tennis, basket ball, field hockey, etc.

Expenses, $350 per year. Deductions to daughters of clergymen.

Seventy-fourth year begins Sept. 16, 1908. For catalogue and views, address

Rev. SAMUEL V. COLE, A.M., D.D., President, Norton, Mass.

Church Plans BENJAMIN D. PRICE / MAX CHARLES PRICE Architects

ATLANTIC HIGHLANDS, N. J.

Catalogue containing description and price list of a great variety of

CHURCH PLANS

FREE TO MINISTERS. TO OTHERS, 20 CENTS

Price's Paper Imitation of Stained Glass

3,500 Churches have used it. Circular and Samples Free

It is decorative and obviates all annoyance from sunlight through the plain glass.

SEND FOR SAMPLES AND PRICES

1,000 CHURCHES

CHURCH CUSHIONS A SPECIALTY.

IMPROVED CUSHION FELT

PERMANENTLY ELASTIC

REFER TO OVER

G. W. BENT CO.

93 CAUSEWAY ST., BOSTON

Individual Communion Service

Many Designs in Silver and Aluminum (Special Finish) and in Other Materials

Give name of church and number of communicants. Send for full particulars and catalogue No. 65.

"Your service is the simplest, neatest, easily and surely handled."—*F. P. Shumway, Boston, Mass.*

"Admirable in design, splendid workmanship."—*R. A. Simms, Raleigh, N. C.*

"More and more convinced that this selection was of the best."—*Alexander Lewis, Worcester, Mass.*

"Send us 28 trays."—*Baltimore.*

"Send us 20 trays."—*Northfield, Mass.*

"Send us 20 trays."—*Mt. Holyoke College.*

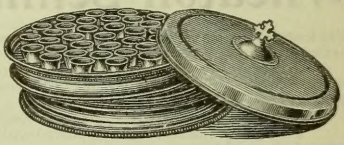

GEO. H. SPRINGER, Mgr., 258 Washington Street, Boston, Mass.

Knowles Building Boys' Hall Stone Hall Girls' Hall Model Home

The Oglethorpe School and Carnegie Library are not shown here.

ATLANTA UNIVERSITY, Atlanta, Ga.

EDWARD T. WARE, PRESIDENT

A HIGH School, Normal School and College, with Manual Training for boys and Domestic Science for girls. A home where students are brought under wholesome Christian influences. A center for gathering and disseminating accurate information regarding the Negroes, which service to the cause of fairness in judging a people has had, through the help of the graduates, signal success, and has brought the Sociological Department of Atlanta University an international reputation. The Alma Mater of many of the most successful teachers and influential men and women of the Negro race in the South. Directly and through its 560 graduates, a source of encouragement and inspiration for thousands of the people for whose sake it exists.

This is what 39 years have proved Atlanta University to be for the Negro race. Each new year, with the increasing number of graduates, makes the possibility of useful service greater. The work, however, is hampered by lack of funds. The endowment amounts to $72,000. At least $500,000 is needed to maintain the work as at present organized. Such an endowment would result in great increase in the efficiency and power of Atlanta University, for it would release for the work forces which are now absorbed in the anxiety and effort incident upon money raising for current expenses.

Bequests in wills should be made payable to "The Trustees of the Atlanta University," in Atlanta, Ga., and attested by three witnesses.

Address:

PRESIDENT EDWARD T. WARE,
Atlanta University, Atlanta, Ga.

THOMAS TODD

Book and Job Printer

"The Congregational Printer"

Have been in the printing business over forty-one years, and during that time have constantly received flattering testimonials from my customers. I guarantee that all work intrusted to me will be executed in the most approved manner. A special aim in my business has been to deliver work promptly and at the promised time. For fifty-nine years have been connected with the composition of *The Congregationalist.*

Church Creeds, Sermons, Church Histories, Programs, and all work needed by religious societies carefully attended to. Prices as low as is consistent with good work.

Commercial Printing. In all the branches of Commercial Printing I am fully abreast of the times.

CONGREGATIONAL HOUSE

14 BEACON STREET, BOSTON

Telephone Haymarket 601

Why Not? Why should not every minister and interested layman who reads *The Congregationalist and Christian World* assist us *in making its message still more effective* by placing it in every Congregational home?

Why Not awaken your friends to the real spirit of Congregationalism by bringing them in touch with the best current Congregational news, week by week?

✠

Why Not aid the local work of your church by bringing to it good cheer and wise methods from other churches?

✠

Why Not delegate someone in your church to make a *really live* personal canvass and note how many families *do not* receive regularly any church paper?

✠

Why Not send us the names and addresses of friends and parishioners who should take the paper? Over 400 ministers have done so. Will you do your part, and do it now?

MANHATTAN CONGREGATIONAL CHURCH
BROADWAY AND 76TH STREET
OFFICE: 213 W. 76TH STREET
NEW YORK CITY

HENRY A. STIMSON, D.D., PASTOR
159 W. 86TH STREET

New York, Dec. 24, 1907.

My dear Mr. Cary:

I want to express my appreciation of the wisdom of "The Congregationalist" in distributing the Reader's Bible as a premium for new subscribers.

My copy has just come. I feel that no greater service could be rendered the Christian community than to secure a wide distribution of this book. Your scheme for doing this is admirable. Apart from the method of getting new subscribers to the paper, which is important, it places this book in the hands of a multitude who otherwise would not see it. I hope you will have every success in securing a wide distribution.

Cordially yours,

HENRY A. STIMSON.

Why Not place in every family in your church

The Modern Reader's Bible

Absolutely Free?

WITH EACH new subscription, together with $3.00 to pay for the same, we will send, postage or express paid, this work exactly as described below, absolutely free:

Modern Reader's Bible: The Sacred Scriptures presented in modern literary form. Edited with an Introduction and Notes, by RICHARD G. MOULTON, M.A., Ph.D. Complete in one volume, octavo, about 1,750 pages, printed in beautifully clear type on Croxey Mills famous Bible paper, specially imported, and attractively bound in cloth, with gilt top and title. The text used is that of the Revised Version; and the Chapters and Verses of the King James Version are noted in figures on the margin. The General Divisions follow the topical arrangement used in the volumes of the smaller separate editions. This is the first time that modern typographical methods have been applied to the printing of the Bible as a whole.

THIS WORK is sold by all booksellers at $2.00 net, and postage 17 cents, at which price we will supply additional copies. Send for complete circular to

L. H. Cary, *Business Manager,* ***14 Beacon St., Boston***

"To say that a Bible is an Oxford is sufficient.
Yet the Oxford keeps on improving.
The New Editions will prove a delightful surprise."
—*Christian Nation.*

JUST ISSUED!

OXFORD
Teachers' Bibles

With New 20th Century Helps arranged in One Alphabetical Order.

OXFORD
S. S. Scholars' Bibles

With New Helps Under One Alphabet.

"The most complete and best arranged of all the helps in various Bibles."

SEND FOR CATALOGUE
OXFORD UNIVERSITY PRESS
AMERICAN BRANCH
91 and 93 Fifth Ave., New York

NOW READY!
FIVE NEW EDITIONS

OXFORD Black Faced Type Bibles

Pearl 32mo. *A wonderful clear type in a small-size book.*

Minion 16mo. *Ready October, 1906. A model hand Bible.*

Brevier 16mo. *Large type in small compass. "A quart in a pint measure."*

The Oxford Bijou Gospels

On the famous Oxford India paper.
Matthew, Mark, Luke, John.
Leather binding, 50 cents each.
The set in leather case, $2.50.

ASK FOR THE OXFORD EDITION

EVERY CONGREGATIONAL MINISTER

should have in his library a copy of the

International Council Proceedings,

BOSTON, 1899.

We have one hundred copies on hand. They will be sold at a great sacrifice. Send $1.00 and postage, 22 cents (not by check).

DO YOU KNOW

what was done at one or more of the twelve sessions of the National Council with respect to anything of interest to the churches? The

Digest

will tell you at a glance.

EVERY MINISTER AND EVERY CHURCH LIBRARY SHOULD HAVE A "DIGEST."

Cloth, 75 cents *Paper, 50 cents* *Add Postage, 10 cents*

ASHER ANDERSON,
614 Congregational House,
Boston, Mass.

The Church Hymnary

TWENTIETH CENTURY EDITION

THE BEST HYMN-BOOK FOR CONGREGATIONAL USE

Samples will be sent to churches considering a change, and special rates for introduction will be quoted on application to the publishers

CHARLES E. MERRILL CO.

SUCCESSORS TO

Maynard, Merrill & Co.

44-60 East 23d Street :: :: New York City

To the Ministry of Congregationalism

Who among your members are the best Sunday-school teachers? Whom can you call upon to lead a meeting? Who are your generous givers? Who make up the membership of your board?

Are they not the ones whose hearts have been quickened by the weekly visits of the denominational paper? One pastor who in less than two years received over seven hundred to church membership, said: "I like ***The Advance;*** it aids me in my work. I must have a paper full of faith and hope."

The Advance occupies a unique position among church papers: it is read from cover to cover. It first published "Stepping Heavenward," the great religious story of the last generation. It gave to the world "In His Steps," the most widely read story of the present decade. Its Sunday-school lesson expositions are fine; its prayer-meeting notes are a great help for the devotional meeting. It publishes the greatest volume of church news. Its *Pastor's Department*, edited by Dr. William E. Barton, is made so intensely interesting that busy laymen find time to read and enjoy it.

$2.50 per year; $2.00 if paid in advance; 50 cents for four months.

The Advance

324 Dearborn St.

Chicago

CHURCH ORGANS

All Sizes. Fair Prices. Latest Improvements. Highest Awards in Every Instance. Trustworthy, Enterprising and Experienced. Largest Capacity and Production. Equal Attention to LARGE and SMALL ORGANS. Organs for CHURCHES, HALLS, and MUSIC ROOMS. Earnest Attention Given All Orders. Most Approved and Scientific Methods. OVER 2,100 ORGANS in Churches, etc., all over the country have made our work known and recognized as pre-eminently the best.

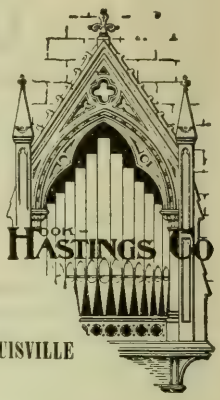

Organs in hundreds of CONGREGATIONAL churches and in nearly every State.

BOSTON NEW YORK PHILADELPHIA CHICAGO LOUISVILLE DALLAS

MAIN OFFICE AND WORKS:

HASTINGS, MASS.

Established 1827.

P. O. ADDRESS:

KENDAL GREEN, MASS.

Write for circulars and information.

¶ The attention of church clerks and ministers is particularly called to the Editor's introduction to the Year-Book, especially that portion which relates to the making of returns.

R. Geissler.... 56 West 8th Street NEW YORK

MEMORIAL WINDOWS, ANTIQUE AND MOSAIC STYLE — ORNAMENTAL GLASS.

MEMORIAL, FOUNDATION AND ENDOWMENT TABLETS IN BRASS, BRONZE, MARBLE.

ARTISTIC PULPIT FURNITURE IN WOOD, BRASS, MARBLE.

BAPTISMAL FONTS IN MARBLE and WOOD, HYMN TABLETS.

Communion Sets

CLERGYMEN and church officials of every denomination will be interested in our special Communion Ware Catalogue, in which is illustrated and described a full line of Communion Sets of the conventional type as well as sets with individual cups, together with the accessories, Pew Racks, Cup Fillers, etc. Collection Plates, Alms Basons, Chalices, Crucifixes, Vases, etc., are also shown. These designs are the result of careful study of the requirements and are both artistic and dignified. Made by the makers of "1847 ROGERS BROS." *Silver Plate that Wears,* and sold by leading jewelers. Send for "Special Catalogue 78."

MERIDEN BRITANNIA CO.,
Meriden, Conn.
(International Silver Co., Successor.)

THE POPULAR VINTAGE PATTERN

"Silver Plate that Wears"

"1847 ROGERS BROS."

The designs bearing this well-known trade mark are noted for the beauty, style, finish and qualities of endurance that make desirable silverplate.

Sold by all leading dealers. Send for **Catalogue "79,"** showing latest patterns.

MERIDEN BRITANNIA CO., MERIDEN, CONN. (International Silver Co., Successor)

For the Dyspeptic

Half a teaspoon of HORSFORD'S Acid Phosphate in half a glass of water after meals gives perfect digestion.

Horsford's Acid Phosphate cures nervous and sick headache, the sense of oppression, distress and "all gone" feeling. It reaches forms of Dyspepsia and Nervous troubles that no other medicine seems to touch.

A Tonic for Mental, Nervous and Physical Weakness.

Horsford's Acid Phosphate

If your druggist can't supply you, send 25 cents to RUMFORD CHEMICAL WORKS, Providence, R. I., for sample bottle, postage paid.

EDWARD L. SHAW
PRESIDENT

ADNA B. SHAW
VICE-PRESIDENT

SAMUEL USHER
TREASURER

Established 1780

SHAW FURNITURE COMPANY

Successors to
A. B. & E. L. SHAW COMPANY

OUR CATALOGUE showing many interesting designs of pulpits, chairs, reading desks, communion tables and other **Church Furnishings** will be mailed on request.

81 Causeway Street Boston, Mass.
Opposite North Station

THE

CONGREGATIONAL YEAR-BOOK,

1908.

ISSUED UNDER THE SANCTION OF THE

National Council of the Congregational Churches of the United States

BY ITS PUBLISHING COMMITTEE, AND CONTAINING THE

GENERAL STATISTICS OF THOSE CHURCHES FOR THE YEAR 1907,

INCLUDING SALARIES, VALUE OF PROPERTY, INVESTED FUNDS, AMOUNT OF DEBTS, ETC.

AN ALPHABETICAL LIST OF THE CONGREGATIONAL MINISTERS, AND OF THE OFFICERS AND STUDENTS OF CONGREGATIONAL THEOLOGICAL SEMINARIES; THE ANNUAL RECORD OF CHANGES; THE VITAL STATISTICS OF CONGREGATIONAL MINISTERS DECEASED IN 1907; STATEMENTS OF THE NATIONAL CO-OPERATIVE SOCIETIES; THE NATIONAL AND STATE ORGANIZATIONS OF CHURCHES,

AND OTHER MISCELLANEOUS INFORMATION.

VOLUME No. 30.

NUMBER OF COPIES, 12,600.

The Fort Hill Press
SAMUEL USHER
176 TO 184 HIGH STREET
BOSTON, MASS.

TABLE OF CONTENTS.

	PAGE
Treasurer's Statement	3
Introduction	4, 5
Annual Record	6–9
Necrology	10–42
The National Societies:	
American Congregational Association	43
American Board	44, 45
Congregational Education Society	46, 47
Congregational Home Missionary Society	48, 49
American Missionary Association	50, 51
Congregational Church Building Society	52
Congregational Sunday-School and Publishing Society	53
Ministerial Relief	54
National Federation of Woman's Congregational State Home Missionary Organizations	55
Woman's Boards of Missions	56
Seaman's Friend Society	57
Other Societies:	
Congregational Board of Pastoral Supply	58
Schauffler Missionary Training School	59
Chicago Commons; Chicago Institute of Social Science	60
Theological Seminaries:	
Atlanta, 61; Andover, 63; Bangor, 65; Yale, 67; Hartford, 69; Chicago, 71; Oberlin, 72; Pacific, 73; Students, 74.	
College Education of Students	81–83
Summary	84
Colleges	85
Congregational Clubs	86, 87
Schedule for Biography	88
Annual Statistics of Churches and Ministers	90–463
Foreign Mission Churches	464, 465
Mission Sunday Schools	466–479
Congregational Ministers in Foreign Lands	480, 481
Congregationalism	482
Annual Meetings of National Societies	482
Annual Meetings in Order of Date	483
National Council Committees	484, 485
Summaries of State Schedules	486–501
Gains and Losses	502–504
"In Other Tongues"	505
Salaries, Property and Funds	506, 507
Table of Admissions	508
Table of Memberships	509
Ministerial Relief	510, 511
Table of Comparisons	512
Ministers' List	513–553
Licentiates Reported	554, 556
Ministers of Other Denominations Supplying Congregational Churches	556–557

THE TREASURER'S STATEMENT.

On the recommendation of the Finance Committee it was *voted,* that in view of the condition of the funds of the Council and of the needs for the next three years, the Committee on Finance recommend that the Treasurer of the National Council be instructed to call for two cents per member from the churches for each of the three following years.

—*From the published Minutes of the National Council, Cleveland, Ohio, October, 1907.*

INTRODUCTION.

The YEAR-BOOK, including the reports of the churches for 1907, will come to the brethren without the familiar designations of "*p.*" and "*p. c.*" The National Council, Cleveland, Ohio, 1907, approved the Report of the Committee on Polity, in which was embodied the suggestion that pastors installed by Council be marked "*i.*" and such as were received or recognized by Council be marked "*r.*" The other pastors are without any designation. It may be that in some instances the changes involved were not clearly appreciated, for which cause errors might have found their way into the reports from the states. The next issue of the YEAR-BOOK will doubtless correct them. In other respects the YEAR-BOOK appears in its usual form.

The attention of the state secretaries is called to the method of distribution, as it differs from that of previous years. The rule will be followed in respect to YEAR-BOOKS not delivered, which directs that after all possible effort to have the books delivered, copies on hand in the post offices and express offices will be ordered to the care of the secretaries of the states, respectively, where they may be kept until correct addresses shall have been ascertained. Ministers and clerks would save not a little money to the treasury of the National Council, if they attended at once to the preparation of their reports for the state secretaries, and so hastened the issue that the distribution could be made before pastors and clerks left their homes for the vacation period, and also advised the editor of the YEAR-BOOK concerning changes in post-office addresses.

We regret that a number of changes were sent too late for insertion in the schedules. We suggest that ministers especially bear in mind that omissions and errors could not be corrected for the above reason.

The complaint is general that the YEAR-BOOK is published at too late a date. It need not be deferred, many write, until after June 1. Why the clerks of churches do not appreciate the necessity of making prompt returns, we cannot comprehend. We have often wondered whether there is any reason in waiting until a meeting of the church has been held for elections. The figures for the year could be sent within a fortnight without any inconvenience. Changes in names of pastors and officers could be sent afterwards. As it is, state secretaries are compelled to write three, four, and five times, to secure reports. Some secretaries have even traveled to distant points and called upon clerks personally. It has been suggested that the schedules be printed in the YEAR-BOOK according to the order of dates received. It has also been suggested, that on April 1 the folios of such states as have been received be printed, in order, and other "states" not received on or before that date, be printed in the order in which they are received. That one or the other of these suggestions will be adopted by the Publishing Committee is quite likely for the speedy publication of the issue of 1909. The schedules for the next issue will call for the reports to be sent at once. Ministers and clerks will see how important it is to attend to the business in hand without delay. The great and increasing demand for the YEAR-BOOK makes the earliest issue possible imperative.

For the YEAR-BOOK, schedules were received as follows: Nevada, *February 5;* South Carolina, *February 10;* West Virginia, *February 13;* Cuba,

February 14; Arizona, Mississippi, *February 15;* Arkansas, Porto Rico, *February 19;* Ohio, *February 26;* Utah, *February 28;* Michigan, Wyoming, *February 29;* District of Columbia, Maryland, New Jersey, Virginia, Wisconsin, *March 5;* New Hampshire, Oregon, *March 9;* New Mexico, *March 10;* Maine, *March 11;* Iowa, *March 13;* Florida, Kansas, *March 16;* Vermont, *March 20;* Alabama (Convention), Missouri, *March 21;* Alabama (Association), *March 24;* Alaska, *March 25;* Tennessee, *March 27;* California (Northern), Connecticut, *March 30;* Illinois, Minnesota, Washington, *March 31;* North Carolina, *April 1;* Indiana, Oklahoma, *April 2;* North Dakota, *April 3;* New York, *April 8;* Hawaii, *April 9;* Georgia (Conference), *April 10;* Kentucky, *April 15;* Idaho, Rhode Island, South Dakota, *April 16;* Massachusetts, *April 17;* Colorado, Pennsylvania, *April 18;* Georgia (Convention), *April 23;* California (Southern), *April 28;* Louisiana, Montana, Nebraska, *May 4.*

That a large number of churches and ministers have not received copies of the "Minutes of the National Council," Cleveland, Ohio, 1907, we know from the copies which remain in this office. Kindly advise us and a copy will be mailed at once.

The following note, which explains itself, has been received from the Registrar:

"*Through inadvertence no record is made in the Minutes of the adoption of the recommendations of the Committee on Polity. The action reported on page 413 under the caption 'Commission on the Relation of the National Council and the Benevolent Societies' should read as reported in recommendation XI, page 346.*"

State secretaries and registrars or scribes should consult the Minutes carefully that the following resolutions be considered by the churches: American Bible Society, p. 404; Delegates, Expenses of, p. 426; Federation and Unity, p. 402; Finance, p. 425; Marriage and Home, p. 403; Polity, pp. 340–352 (see Registrar's note above); Property, pp. 414, 415, also 264, 402; Temperance, pp. 414, 415.

With the hope that this issue of the YEAR-BOOK will find the great favor which has been freely accorded to its predecessors, and with a sense of gratitude for very many expressions of appreciation of the work done, the Editor submits his work to the churches, and is glad to subscribe himself as the servant of the Body.

ASHER ANDERSON.

ANNUAL RECORD.

ORDINATIONS AND INSTALLATIONS.

In this list "*o.*" denotes ordination without installation; "*o. p.*," ordination as pastor; "*o. f. m.*," ordination for foreign missionary service; "*i.*," installation; "*r.*," recognized. But owing to indefinite reports, "*o.*" may sometimes be an error for "*o. p.*"

AINSWORTH, HENRY, Cloverdale, Cal., *o.* Nov. 21
AINSWORTH, I., Revere, Mass., *i.* Nov. 26
ALDRICH, BENJ. F., Lincoln Park Ch., Chicago, Ill., *rec. p.* Sept. 8
ANDERSON, W. J., First Ch., Amherst, Mass., *i.* June 12
ANDREWS, GEO. A., Monson, Mass., *i.* May 29
BABCOCK, JOEL M., Buffalo, Wyo., *o.* May
BACON, ALVIN C., New Britain, Conn., *o.* May 17
BANDY, JOHN VAN NEICE, Sheridan, Wyo., *o.* May
BARBER, ARTHUR, Trinity Ch., Lawrence, Mass., *i.* Jan. 9
BARKER, RALPH A., Scarboro, Me., *o.* Sept. 24
BARNETT, JOHN W., Marblehead, Mass., *i.* Nov. 20
BARNHILL, OSCAR F., Ironaton, Ala., *o.* Mar. 30
BARROW, EDWARD F., Union Ch., Newport, R. I., *i.* April 16
BAST, C. WM., Lee Center, Ill., *o.* April 23
BELL, E. FRAZER, Bancroft, Mich., *o.* May 17
BENNETT, THOS. E., Suttons Bay, Mich., *o.* May 14
BERLE, ADOLPH A., Crombie St. Ch., Salem, Mass., *i.* May 5
BEVAN, NOAH, Welsh Hill, Pa., *i.* June 26
BLOOM, JOSEPH V., Chicago Lawn Ch., Chicago, Ill., *o.* March 6
BOLAND, A. T., Canterbury, Conn., *o.* Oct. 29
BOSWORTH, T. K., Neosha Falls and Geneva, Kan. *o.*
BOULT, WM. T., Eaton, N. Y., *i.* Jan. 16
BROTHERSTON, BRUCE W., N. Conway, N. H., *o. rec. p.* Nov. 21
BROWN, D. F., Equality Ch., Nash, La., *o.* Oct. 27
BROWN, FREDERICK, Bucksport, Me., *o. i.* June 26
BROWN, HUGH E., E. Hampton, Conn., *o.* Sept. 4
BRYANT, SEELE, Olivet Ch., Springfield, Mass., *i.* Sept. 27
BULLOCK, MOTIER C., Grandville, Mich., *i.* Nov. 18
BURKHARDT, JESSE B., People's Ch., Council Bluffs, Ia., *o.* Nov. 7
CALDERWOOD, CHAS. M., Mianus, Conn., *o. i.* Nov. 15
CARTER, LUCY W., Gettysburg, So. Dak., *o.* Oct. 30
CASTOR, GEO. D., Berkeley, Cal., *o.* Dec. 10
CAWARD, O. M., Mattoon, Ill. *i.* Oct. 28
CHAMPLIN, CHARLES C., Black Diamond, Cal., *o.* Nov. 12
CLAPP, R. G., Phillips Ch., So. Boston, Mass., *i.* June 13
CLARK, JOHN L., Bushwick Ave. Ch., Brooklyn, N. Y., *i.* Jan. 29
CLARK, ROBERT, Warren, Vt., *o.* June 18
COFFIN, JOSEPH, Atlanta, Ga., *o.* May 5
COOKE, A. E., Zion Ch., Montreal, Can., *o.* March 14
COOLIDGE, HENRY A., Memorial Ch., Quincy, Mass., *rec. p.* Dec. 11
CRANE, W. N., Richmond, Mass., *i.* Nov. 15
DAVIES, JOHN B., First Welsh Ch., Wilkesbarre, Pa., *i.* Nov. 23-24
DAVIES, J. W. F., Plymouth Ch., Chicago, Ill., *o.* Nov. 4
DAVIS, AUSTIN I., Sanford, Me., *i.* Oct. 16
DAVIS, C. H., Hollis, N. H., *i.* Feb. 13
DAVIS, J. WEBSTER, Crawford, Neb. *o.* May 13
DAVIS, REUBEN L., Lisbon, N. Y., *o.* Oct. 23
DAVIS, WILLIAM, Slatington, Pa. *i.*
DE BERRY, PERFECT R., Thebes, Ga., *o.* March 30
DOBES, JOSEPH, German Ch., Ausonia, Conn., *o.* Sept. 24
DRAWBRIDGE, R. W., Pepperell, Mass., *i.* March 21
DRIVER, GEO. H., First Ch., Exeter, N. H., *o. i.* Nov. 26
DUNLAP, RAYMOND B., Alexandria, O., *o.* Nov. 15
DYCKMAN, HENRY M., First Ch., Westfield, Mass. *i.* Feb. 11
EASTMAN, F. E., Northfield, Minn., *o. ev.* June 26
EASTMAN, VINTON P., Litchfield, N. D. *o.* May 7
ECHTERBECKER, CHAS. F., First Ch., Hyde Park, Mass., *o.* Nov. 20
EVANS, EDWARD, Winthrop Ch., Holbrook, Mass., *i.* May 15
EVANS, HARRY, Ipswich, So. Dak. *o.* April 13
EVERETT, HARRY L., St. Paul's Chapel, Brooklyn, N. Y., *o.* Nov. 15
FISHER, LUCIEN C., Union Ch., Painesville, O., *o.* Nov. 14
FORD, ERASTUS E., Forest Ave. Ch., New York, N. Y., *o.* Jan. 27
FORD, EUGENE C., Springfield, So. Dak., *i.* May 2
FOUST, BENJ. S. H., Shelby, Ala., *o.*, March 30
FRANKLIN, CHAS., No. Haven, Conn., *i.* Nov. 14
FRANKS, Z. L., Eros, La., *o.* Oct. 27
FRASER, DONALD, Berlin, Vt., *i.*
FRAZIER, ALBERT, Bazille Center, Neb., *i.*
FRENCH, GEO. W., Holden, Me., *o. i.* Dec. 31
GALE, SULLIVAN F., Mt. Dora, Fla., *i.*

GALL, C. J., Little Rock, Ia., *o. i.* Sept. 25
GARDNER, HAROLD I., Melville, No. Dak., *o.* Aug. 6
GARFIELD, JOHN P., E. Cleveland, O., *i.* Nov. 12
GASQUE, WALLACE, Atlanta, Ga., *o.* May 5
GODDARD, R. J., Passaic, N. J., *i.* Feb. 7
GREGG, A. E., Eastport, Me., *o.* Sept. 26
HALL, F. L., Danbury, Neb., *o.* June 6
HARNED, HARRY E., Jeffersonville, Vt., *o.* Nov. 6
HARPER, C. W., Collyer, Kan., *o.* Nov. 20
HARRIS, O. E., Kansas City, Kan., *o.* Oct. 22
HART, FRANK W., Redfield, So. Dak., *o.* May 28
HEAPS, A. R., First Ch., Whiting, Ia., *o.* Oct.
HEATH, JEAN E., Piermont, N. H., *o. i.* Feb. 21
HESS, WM. M., Trinity Ch., Bronx, New York City, *i.* Oct. 31
HILL, GEO. W. C., North Ch., St. Johnsbury, Vt., *i.* Oct. 23
HOLDEN, ROLLIN B., Hetland, So. Dak., *o.* Oct. 7
HUGET, J. PERCIVAL, Central Ch., Galesburg, Ill., *i.* Nov. 25
HULBERT, G. A., Nutley, N. J., *o.* June 19
HULBERT, H. W., High St. Ch., Portland, Me., *i.* Oct. 3
HUNT, ARTHUR C., W. Brookfield, Me., *o.* Sept. 11
HUNTINGTON, GEO. H., First Ch., Milton, Mass., *o.* May 31
IDE, H. C., Mount Vernon, N. Y., *o. i.* Feb. 21
JACKSON, H. E., Christian Union Ch., Upper Montclair, N. J., *i.* Nov. 12
JANSEN, JACOB E., Alvord, Ia., *o.* Nov. 14
JOHNSON, EUGENE A., Union Ch., Philadelphia, Pa., *i.* April 11
JONES, CARL S., North Ch., Detroit, Mich., *i.* April 19
KAMOKU, J. N., Hawaii, *i.* Nov. 3
KASHIBA, SABURO, Oberlin, O., *o. f. m.* May 7
KEDZIE, WM. R., Pontiac, Mich., *i.*
KELLEY, A. C., Sharrard, Ill., *o.* June 24
KILBOURN, H. J., Mystic Side Ch., Everett, Mass., *rec. p.* June 5
KIRK, WM. N., Brighton Park Ch., Chicago, Ill., *o.* Aug. 12
KIRKER, JAMES K., Dogden, No. Dak., *o.* July 2
LAPPALA, RISTO, Finnish Ch., Ashtabula, O., *o.* Oct. 7
LEDYARD, H. C., Kinder, Ia., *o.*
LEE, ISRAEL S., Trinity Ch., Pittsburg, Pa., *i.* March 18
LEWIS, T. J., Abington, Mass., *i.* March 12
LILLBACK, J. E., Quincy, Mass., *o.* June
LYNDE, CHAS. E., Manchester, Ia., *o.* March 3
LONG, HENRY B., Trinity Ch., Cleveland, O., *i.* Jan. 14
MADSEN, A. A., Durham, Conn., *o.*
MADSEN, AXEL, Danish Ch., Jamestown, N. Y., *o.* Oct. 18
MAGEE, C. A., First Ch., McKeesport, Pa., *i.* Dec. 5
MAIER, HENRY W., New Britain, Conn., *i.* April 9
MARTIN, EVERETT D., First Ch., Lombard, Ill., *o.* May 6
MASON, OMAR G., Green Mountain, Ia., *o.* Oct. 1
MATTHEWS, R. B., Ellsworth, Me., *i.* June 12
MAYNARD, N. C., Eliot Ch., Newton, Mass., *o.* June 28
McINTYRE, JAMES, First, Buffalo, N. Y., *o.* April 23
McINTYRE, W. A., Danby, Vt., *o. i.* Nov. 20
McMANIMAN, G. E., Spring Valley, N. Y., *i.* Feb. 28
MEEKER, JACOB E., Compton Hills Ch., St. Louis, Mo., *i.* May 21
MERRILL, FREDERICK G., Pilgrim Ch., No. Weymouth, Mass., *o.* Jan. 13
MEYER, W. H., Clackamas, Ore., *o.* March 20
MIETTIENEN, PEKKA, Maynard, Mass., *o.*
MILLER, WM., Bristol, Vt., *o.* Dec. 11
MOE, W. C. H., Enfield, N. H., *o.*
MONTGOMERY, ROYAL J., South Ch., Maywood, Ill., *o.* June 14
NAKUINA, MOSES K., Hawaii, *o.* Nov. 3
NUGENT, THOS. E., Meriden, Conn., *o.* Oct. 25
OILI, SOLOMON K., Hawaii, *i.* Nov. 10
PAISLEY, JOHN O., Melrose Highlands, Mass., *i.* Jan. 3
PARK, J. E., Second Ch., W. Newton, Mass., *o. i.* Dec. 12
PARSON, A. B., Free Evang. Ch., Providence, R. I., *o.* Dec. 20
PARTCH, LEROY C., Olmstead Falls, Ohio, *o.* May 14
PERSON, H. GRANT, Eliot Ch., Newton, Mass., *i.* Jan. 2
PETERSON, OSCAR W., Cornish and E. Baldwin, Me., *i.* June 3
PETTENGILL, D. E., Pine St. Ch., Lewiston, Me., *o.* Oct. 22
PHELPS, ISABELLE, Pittston, Me., *i.* Oct. 25
PLEASANT, E. E., Lakota, No. Dak., *o.* Nov. 20
POTTER, CLAYTON J., Simsbury, Conn., *i.* Nov. 8
PRIOR, CHARLES, Big Woods, Ill., *o.* March 29
PULCIFER, ALEX. WM., Crockett, Cal., *o.* June 21
PYE, WATTS O., Oberlin, Ohio, *o. f. m.* May 7
RAVI, VINCENT, Manchester, Vt., *i.* Oct. 30
REESE, JOHN D., Second Ch., Elyria, Ohio, *o.* Dec. 10
REGER, OTTO W., Center, Neb., *o.*
REID, D. C., First Ch., Stockbridge, Mass., *i.* June 11
RICE, AUSTIN, Wakefield, Mass., *i.* Nov. 20
ROBERTS, ARTHUR B., Ferndale, Cal., *o.* May 28
ROLLINS, GEO. S., Hope Ch., Springfield, Mass., *i.* Oct. 25

ROOD, JOHN S., Sleepy Eye, Minn., *i.* April 9
ROUSE, F. T., First Ch., Omaha, Neb., *i.* Nov. 21
RUGE, LOUIS H., Manchester-by-the-Sea, Mass., *i.* Nov. 13
RUTAN, R. N., Union Ch., Boston, Mass., *rec. p.* Nov. 19
SALMON, E. P., St. Luke's Ch., Elmira, N. Y., *i.*
SARGENT, JAMES B., Northfield, Vt., *i.* Oct. 10
SCHAFFER, S. C., Oswego, Ill., *o.* June 28
SCUDDER, DOREMUS, Central Union Ch., Honolulu, T. H., *i.* Nov. 21
SECCOMBE, CHARLES H., Bethel Ch., Ontario, Cal., *i.* March
SENTER, GEO. A., Lyman, Me., *o.* Oct. 24
SHAVER, M. A., Alton, N. H., *i.* Feb. 7
SHERMAN, E. T., Brookfield, Ill., *o.*
SINKS, PERRY W., First Ch., Tampa, Fla., *i.* Dec. 6
SMITH, ROBT., First Ch., Middletown, N. Y., *o.*
SMITH, STEWARD H., Garretson, So. Dak., *o. i.* Sept. 26
SPANGENBERG, LOUIS F., Dawson, No. Dak., *o.* July 11
SPRAGUE, G. E., Bear Grove, Ia., *o.* Oct. 24
STEELE, ALBERT T., Bethel, Conn., *i.* Nov. 19
STEVENS, FRANK V., Yankton, So. Dak., *i.* Feb. 2
STIMSON, CYRUS F., Westminster Ch., Kansas City, Kan., *i.* June 18
STOCKDALE, ALLEN A., Union Ch., Boston, Mass., *i.* Nov. 19
SWARTZ, HERMAN F., Webster Groves, Mo., *i.* April 5
SWARTZ, JOEL, First Ch., Webster Groves, Mo., *i.* Oct. 3
SWEET, JOHN E., First and Second Ch., Brookfield, Vt. *rec. p.* Dec. 10
SWIFT, BENJ., Woodstock, Vt., *rec. p.* Oct. 21
SWITZER, ANNIE E., Dayton, Wyo., *o.*
SYMONS, HENRY, Ada, Minn., *o.* May 7
TAFT, J. N., Elizabeth, N. J., *rec.*
TAMBLYN, A. T., Bedford Park Ch., New York, N. Y., *i.* April 4
TENNY, WM. L., Sioux City, Ia., *i.* Nov. 29
THOMPSON, KARL O., Hope Ch., Springfield, Mass., *o.* April 3
TIBBETTS, A. T., Cannon Ball, No. Dak., *o. i.* Oct. 27
TOMS, JOSEPH, Steamboat Rock, Ia., *o.* April 10
TOTTEN, GEO. A., Lawton and Tolna, No. Dak., *o.* Nov. 11
TUBBS, CHAS. S., Oberlin, O., *o. f. m.* May 7
TWEEDY, HENRY HALLAM, South Ch., Bridgeport, Conn., *i.*
UPCHURCH, JAMES, Hawaii. *o. i.* Nov. 3
VAN DER PYL, NICHOLAS, Center Ch., Haverhill, Mass., *i.*
VAN HORN, FRANCIS J., Plymouth Ch., Seattle, Wash., *i.* May 16
VAN WAGEN, OLIVER J., Sunol Glen, Cal., *o.* March
VINCENT, C. A., Immanuel-Walnut Ave. Ch., Roxbury, Mass., *i.* June 4
WARD, EDWIN ST. J., Broadway Tabernacle, New York, *o. f. m.*
WARREN, BERTRAM A., Quaker Hill Ch., Pawling, N. Y., *i.* Feb. 27
WARREN, WM. F., Second Ch., Peabody, Mass., *i.* June 6
WEBSTER, F. M., Whiting, Ind., *rec.* Dec. 1
WESTENBURG, ARTHUR E., Middlebury, Conn., *o.*
WITHINGTON, WILFRED, Sunol Glen, Cal., *o.* March
WOODRUFF, WATSON, New Britain, Conn., *o.* May 17
WORCESTER, EDWARD S., Broadway Ch., Norwich, Conn., *i.* Sept. 10
WRIGHT, RICHARD, Pilgrim Ch., Cambridge, Mass., *i.* Oct. 29
YOAKUM, G. D., Hannibal, Mo., *o. i.* Jan. 16
YOUTZ, EDWIN S., Brentford, So. Dak., *o. i.* July 15

MINISTERS MARRIED.

BABBITT, THEO. P., and Cora May James, both of Cleveland, Ohio, July 10.
BACON, ALVIN C., and Elsie P. Bisbee, of Poughkeepsie, N. Y., at Hartford, Conn., June 4.
BARNHILL, OSCAR F., and Della Lee, at Ironaton, Ala., Oct. 13.
BARNWELL, HENRY S., and Augusta F. Bibbs, at Lake Charles, La., Aug. 28.
BENTON, JOSEPH A., and Mrs. Clara (Harwood) Kenwood, both of Paradise, Cal., Dec. 25.
ENNIS, MERLIN W., and Elizabeth Logan, Endeavor, Wis., Feb. 21., A. B. C. F. M.
GREENE, SAMUEL, and Flora T. Bunnell, in Seattle, Wash., Oct. 1.
HAM, RICHARD K., Grass Valley, Cal., and Pauline Collins, of Oakland, in Oakland, Cal., April 23.
HARTWELL, H. LINWOOD, and Nora Ellen Downing, at Princeton, Ill., Aug. 21.
HULBERT, PROF. HENRY W., Portland, Me., and Annie E. McMaster, at Bangor, Me., July 17.
HUME, ROBERT, Ahmednagar, India, and Laura Caswell, Milltown, N. B., at Milltown, March 15.
JELLIFFE, WM. R., and Catherine M. Kitchel, in New York, N. Y., June 6.
MARSH, BURTON E., of Farragut, Ia., and Bertha M. Dempsey, at Fitchburg, Mass., June 21.
MARTIN, EVERETT D., Lombard, Ill., and Miss Esther W. Kirk, Oak Park, Ill., at Oak Park, Ill., April 30.
MERRILL, CHAS. C., and Bessie L. Nichols, in Winchendon, Mass., Oct.
NEVINS, ROY K., Oxford, Mich., and Edna Triphagen, of Mulliken, Jan. 7, 1908.
RUSSNELL, J. A., of Lake Linden, Mich., and Prudence E. Bundy, at Sidney, N. Y., April 18.

TENNY, WM. L., Sioux City, Ia., and Bessie Brodie, at Watertown, N. Y., June 25.
TINKER, LEONE, and Emma E. Riley, in Florence, Mass., Oct. 15.
TOLSON, GEORGE T., Berkeley, and Edith Russell, Oakland, in Oakland, Cal., April 25.
WELLES, S. B., Velva, No. Dak., and Anna W. Matthews, of Three Rivers, Aug. 15.
ZUMBRO, WM. M., Madura Mission, India, and Harriet S. Hyde, Yantic, Conn., Nov. 12.

DISMISSIONS.

ALVORD, JAMES C., Globe Ch., Woonsocket, R. I., April 30.
ANDERSON, WILBERT L., First Ch., Exeter, N. H., April 9.
BARNETT, JOHN W., Jefferson, O., Sept. 24.
BUSHEE, GEO. A., Madison, Conn., Sept. 26.
CALHOUN, NEWELL M., Second Ch., Winsted, Conn., July 16.
CATHCART, SAMUEL M., Central Ch., Middleboro, Mass., Jan. 31.
CHANDLER, JOSEPH H., Fond du Lac, Wis., Sept. 30.
COOL, PETER A., Linden Hills Ch., Minneapolis, Minn., Sept. 7.
COVELL, ARTHUR J., North Ch., Lynn, Mass., Dec. 31.
CURTIS, JOHN S., Candia, N. H., Aug. 16.
DEWEY, HARRY P., Ch. of the Pilgrims, Brooklyn, N. Y., Oct. 3.
DOANE, FRANK B., North Haven, Conn., Jan. 16.
DYOTT, LUTHER R., United Ch., Brooklyn, N. Y., Sept. 28.
EATON, EDWARD D., St. Johnsbury, Vt., March 19.
ERICKSON, C. TELFORD, Wethersfield Ch., Hartford, Conn., April 19.
FISKE, G. WALTER, High St. Ch., Auburn, Me., Sept. 3.
FLINT, IRVING A., Warren, Me., March 26.
FULTON, ROBT. N., Littleton, Mass., July 9.
GARFIELD, JOHN P., Enfield, Conn., Aug.
GEORGE, JOS. H., First Ch., Burlington, Vt., Aug. 24.
GEORGE, ROBT. A., Trinity Ch., Cleveland, Ohio, July 30.
GRISBROOK, EDWARD O., Poquonock Conn., March 21.
HERRING, HUBERT C., First Ch., Omaha, Neb., Feb. 21.
HOUSE, ELWIN L., First Ch., Portland, Ore., Feb. 18.
HYDE, F. S., Groton, Conn., Dec. 3.
JOHNSON, FRANK A., New Milford, Conn., Oct. 4.
LELEIWI, WM. K., Hawaii, Oct. 12.
LEWIS, EDWIN J., Plymouth, Conn., July 23.
LINCOLN, C. A., Manchester, Mass., Nov. 13.
LOBA, JEAN F., Evanston, Ill.
LUCE, T. CLAIRE, Richmond, Mass., March 4.
MARSH, EDWARD L., Waterville, Me., May 21.
MARTINI, FRITZ W., German Ch., Fitchburg, Mass., July 5.
MUTCH, WM. J., Howard Ave. Ch., New Haven, Conn., June 10.
PARK, J. EDGAR, West Ch., Andover, Mass., Nov. 18.
PILLSBURY, HERVEY G., Chicopee Falls, Mass., April 23.
RAE, ROBT. L., Waldo Ch., Brockton, Mass., Sept. 3.
RAYMOND, FREDERICK W., Hamilton, N. Y., Dec. 17.
ROUNDY, RODNEY W., Ludlow, Vt. Aug. 12.
RUTAN, F. N., Wrentham, Mass., Oct. 1.
SMITH, EDWIN R., Pawtucket Ch., Lowell, Mass., Sept. 17.
STOCKDALE, ALLEN A., Berkeley Temple, Boston, Mass.
SWARTZ, HERMAN F., East Ch., East Cleveland, Ohio, Feb. 2.
SWIFT, BENJAMIN, Orwell, Vt., March 26.
TREFETHREN, EUGENE B., Waubay, So. Dak., Sept. 10.
VINCENT, CLARENCE A., Central Ch., Galesburg, Ill.
WALKER, HERBERT, Bartlett, N. H., May 6.
WEBSTER, F. M., Bangor, Mich., Nov. 15.
WILLIAMS, GEORGE, New Windsor, Ill.
WINCH, GEORGE W., First Ch., Holyoke, Mass., Jan. 15.
WOODROW, SAMUEL H., Hope Ch., Springfield, Mass., April 3.
WOODSUM, WALTER H., Hampstead, N. H., Feb. 26.
WRIGHT, RICHARD, Belleville Ch., Newburyport, Mass., Feb. 19.

NECROLOGY.

BRIEF BIOGRAPHIES OF CONGREGATIONAL MINISTERS

WHO DIED IN THE YEAR 1907.

ADAMS, EPHRAIM, D.D., son of Isaac and Sarah (Perkins) Adams, was born in New Ipswich, N. H., Feb. 5, 1818. Studied at Phillips Academy. Was graduated from Dartmouth College, 1839, and from Andover Theological Seminary, 1843. Was ordained by the Denmark Association in Denmark, Ia., Nov. 5, 1843. Was home missionary at Mt. Pleasant, Ia., 1843–44; acting pastor at Davenport, Ia., 1844–47, and pastor, 1847–55; agent for Iowa College, 1855–56; agent for Western College Society, 1856–57; pastor at Decorah, Ia., 1857–71; superintendent of home missions, residing in Decorah, Ia., 1872–81; pastor at Eldora, Ia., 1883–89; pastor at Hudson, Ia., 1891; without charge, 1891 until death. D.D., from Iowa College. Trustee, Iowa College. Publications: The Iowa Band, pp. 184, Congregational Sunday-School and Publishing Society, Boston, 1880; second edition, new and revised, pp. 240, Pilgrim Press, 1902. Married, Sept. 16, 1845, in Hanover, N. H., Elizabeth Sylvia, daughter of Jabez A. Douglass, deceased. Five children, two living. Died in Waterloo, Ia., Nov. 30, 1907, of old age, aged 89 years, 9 months, 25 days.

ALLBRIGHT, WILLIAM HERVEY, D.D., son of John and Elizabeth (Chambers) Allbright, was born in Blisworth, Northamptonshire, England, Nov. 25, 1849. Studied at Whitestone Seminary, 1872. Was graduated from Hamilton College, 1876, and from Auburn Theological Seminary, 1879. Ordained to the Presbyterian ministry in Auburn, N. Y., Jan. 6, 1879. Pastorates: Auburn, N. Y. (Pres.), 1879–87; Stillwater, Minn. (Pres.), 1887–90; Dorchester, Mass. (Pilgrim Cong. Church), pastor by council, June 10, 1890, until death. D.D., Hamilton, 1895. President General Society Hamilton Alumni, 1903; president of Boston Congregational Club, 1904; trustee Congregational Board of Pastoral Supply; director Boston City Missionary Society; secretary Evangelical Alliance; member of Sabbath Protective League; vice-president New England Federation of Men's Clubs. Married, Sept. 16, 1879, in Camden, N. Y., Mary Esther, daughter of Rev. Elizur Newell and Cordelia (Ingerson) Manley. Seven children, four living. Died Dec. 7, 1907, in Dorchester, Mass., of appendicitis, aged 58 years, 12 days.

ALLENDER, JOHN, son of John and Elizabeth (James) Allender, was born in New London, Conn., Oct. 11, 1840. Received his academic training at East Greenwich (R. I.) Academy, and was graduated at Chicago Theological Seminary, 1868. Was ordained to the Congregational ministry in Laclede, Mo., Feb. 23, 1869. Pastorates: Laclede, Mo.; Prairie City, Ia.; Glenwood, Ia., pastor by council, 1873–76; Red Oak, Ia., pastor by council, 1876–84; without charge, 1884; post-graduate study, Yale Theological Seminary, 1884–88; New Haven, Conn. (Taylor), pastor by council, 1885–88; Champaign, Ill., pastor, 1888–92; without charge, 1892; Middlefield, Conn., pastor, 1893

until death. Married, June 20, 1872, in East Lyme, Conn., Ann Eliza, daughter of Allen W. and Lydia (Warren) Manwaring, deceased. Two children, one living. Died June 14, 1907, in New Haven, Conn., of internal tumor, aged 66 years, 8 months, 3 days.

Archer, Marmaduke D., was born in Yorkshire, England, Dec. 22, 1820. Was ordained to the Methodist ministry. Entered the Congregational ministry at Genoa Bluff, Ia., pastor, 1874–83; Grand River and Wells, Ia., pastor, 1884; Orient, Ia., pastor, 1885–87; Bondurant and Berwick, Ia., pastor, 1888–90; without charge, 1891 until death. Married Marietta, daughter of Mary Ann (Carder) Seaman. Twice married. Wives not living. Seven children, two living. Died Nov. 19, 1906, in Mitchellville, Ia., of Bright's disease, aged 85 years, 10 months, 28 days.

Atkinson, William Henry, son of William and Sarah (Salt) Atkinson, was born in County Bradford, England, May 29, 1838. He attended schools in England, removing to America when about sixteen years old. Graduated from Illinois College; graduated from Chicago Theological Seminary, 1867. Ordained April 18, 1867, at Chicago, Ill. During his seminary course he was especially active in arousing interest in foreign missions. With four of his fellow-students he volunteered for work on the mission field. Pastorates: In 1867, directly after his marriage, he and his wife booked on a trading vessel for India, where they spent nine years in mission work under the A. B. C. F. M., being stationed at Ahmednagar, Sholapur, Wadala, and other stations. His pastorates in America were all in home missionary fields: Orchard, Ia., 1876–81; Rapid City, So. Dak., 1881–86; Green Mountain, Ia., 1886–87; San Rafael, Cal., 1897–1907. In his senior college year the entire class enlisted in the Union Army, Mr. Atkinson joining Company C, 145th Regiment, Illinois Volunteer Infantry. Married, July 7, 1867, to Calista Hatch, who survives him. Six children, four living. Died at Soquel, Cal., Dec. 28, 1907, of Bright's disease, aged 69 years, 6 months, 29 days.

Atwood, Louis P., son of Levi and Sarah (Green) Atwood, was born in Dalton, Mass., Sept. 27, 1829. Studied in academies at Rochester, Middleboro, Wareham, and Wilbraham, Mass.; "Chautauqua Literary and Scientific Circle," 1884–88; and theology with Rev. Mr. Bane and Rev. John McEldowney, Cleveland, Ohio, and Rev. Cyrus Prindle, Pittsfield, Mass. Was ordained to the Methodist ministry in Rockport, Mass., April 12, 1855. Joined the Congregational Church in 1860, and for twenty-five years labored under the Home Missionary Society. Pastorates: Norton, Rockport, North Rochester, Windsor, Washington, North Blandford, Westport, Chatham, South Dennis, and Otis in Massachusetts; Exeter, N. H.; Williamson, Ontario; New York City in New York; missionary, West Greece, Palmer, South Bristol, Stewart's Corner, Reed's Corner, Gorham in New York; DeKalb and Union, Ill.; Lowell, Westfield, South Troy, and West Newbury, Vt.; without charge, 1900 until death. Publications: Fifty Years in the Gospel Ministry, pp. 15, the Joy Press of South Weymouth, Mass., 1905. Married, in 1850, in Pittsfield, Mass., Helen Maria, daughter of Hiram and Lavinia (Root) Chapman. Five children, living. Died Dec. 24, 1907, in South Weymouth, Mass., of heart failure, aged 78 years, 2 months, 27 days.

Ayer, Charles Lathrop, son of Rev. Joseph and Frances Mary (Rogers) Ayer, was born in North Stonington, Conn., June 25, 1826. Studied at Colchester, Conn., and Andover, and at Yale Divinity School one year, 1846–47; discontinued on account of ill health, and studied with his father, being

licensed to preach at Mansfield Center, Conn., Nov. 6, 1855. Pastorates: Wauregan, Conn., pastor, November, 1855, to May, 1858; Line Meeting House (between Voluntown and Sterling), pastor by council, May, 1858, to November, 1863; Mansfield Center, Conn., pastor by council, November, 1863–68; Plainville, Conn., pastor, October, 1869, to November, 1872; Taftville, Conn., pastor, December, 1872, to September, 1874; Sauersville, Conn., pastor, October, 1874, to July, 1883; Rocky Hill, Conn., pastor, ten months; Three Rivers, Mass., pastor, July, 1884, to April, 1888; West Stafford, Conn., pastor, September, 1889, to May, 1894; Bethlehem, Conn., pastor, 1897, to March 1, 1899; without charge, Windsor, Conn., 1900 until death. Married, November, 1849, in Lisbon, Conn., Mary Bishop. Ten children, seven sons, three daughters. Died June 4, 1907, in Windsor, Conn., of old age, aged 80 years, 11 months, 10 days.

Bacon, Leonard Woolsey, D.D., son of Rev. Dr. Leonard and Lucy (Johnson) Bacon, was born in New Haven, Conn., Jan. 1, 1830. Was graduated from Yale College, 1850; studied in Andover Theological Seminary two years, and was graduated from Yale Divinity School, 1854. Was ordained to the Congregational ministry in Litchfield, Conn., Oct. 16, 1856. Pastorates: Litchfield, Conn., 1856–61; Stamford, Conn., 1862–65; Brooklyn, N. Y., 1865–70; Baltimore, Md., 1870–72; in charge of American Church, Geneva, Switzerland, 1872–77; Norwich, Conn., 1878–82; Woodland Presbyterian Church, Philadelphia, Pa., 1883–86; Savannah, Ga. (Pres.), 1886–87; Norwich, Conn., 1887–1902; Assonet, Mass., 1902–06; without charge at Assonet, 1906—. Degree: D.D., Yale, 1879. Married, Oct. 7, 1857, in New Haven, Conn., Susan, daughter of Nathaniel Almoran and Almira (Selden) Bacon. Thirteen children, nine living. Married, June 26, 1890, in Philadelphia, Pa., Letitia Wilson, daughter of Thomas Jefferson and Jane Kirk (Wilson) Jordan. One son. Died May 12, 1907, in Assonet, Mass., of arterial sclerosis, aged 77 years, 4 months, 11 days.

Bacon, William Nathaniel, son of John Wright and Harriet (Hubbard) Bacon, was born in Orwell, Vt., Oct. 11, 1829. He attended the academy at Castleton. Was graduated from Middlebury College, 1853, and from Auburn Theological Seminary, 1859. Was ordained to the Congregational ministry, Windsor County Conference, in Pomfret, Vt., Dec. 28, 1859. Pastorates: Pomfret, Vt., pastor, 1859–63; Shoreham, Vt., pastor, 1864–83; Coventry, Vt., pastor, 1883–89; Bridport, Vt., pastor, 1889–1904; without charge until death. Married, July 26, 1855, in Orwell, Vt., Harriet Emeline, daughter of Loring and Emmeline (Murry) Cutts. Two children, living. Died Jan. 27, 1907, in Bridport, Vt., of general debility, aged 77 years, 3 months, 16 days.

Baker, Seymour Augustus, D.D., was born in Arlington, Vt., Feb. 28, 1815. Received collegiate education at Genesee Wesleyan College in Lima, N. Y. Was ordained in the Methodist Episcopal Church in Rochester, N. Y., as deacon, Sept. 15, 1839; in Danville, N. Y., as elder, Sept. 5, 1841. Began to preach when eighteen years old. Pastorates: Brooklyn, N. Y. (State Street Congregational), ten years; New York, N. Y., ten years, laying foundation for church (48th Street), now owned by Reformed Presbyterians; organized in Kansas City, Kan., after 1886, three Methodist Protestant churches and Plymouth Congregational. President of Adrian College, Mich., four years. He was active in the anti-slavery movement; one of the founders of the Republican party. Degree: D.D., Adrian. Editor *Western Evangelist, Free Demo-*

crat of Detroit and Detroit *Daily Democrat.* Five children (two adopted), four living. Died Feb. 4, 1907, in Armourdale, Kan., of pneumonia, aged 91 years, 11 months, 7 days.

Barber, Luther Humphrey, son of Alson and Hannah (Humphrey) Barber, was born in Canton, Conn., Sept. 3, 1815. Studied in Amherst Academy. Was graduated from Amherst College in 1839 and from Hartford Theological Seminary (then East Windsor), 1842. Was ordained by the Litchfield North Association at Riverton, Conn., Oct. 25, 1843. Pastorates: Riverton, Conn., pastor by council, Oct. 25, 1843, to March 1, 1861; Scotland, Conn., acting pastor, October, 1861, to October, 1862; pastor by council, Oct. 22, 1862, to May 25, 1869; Hanover, Conn., acting pastor, May 25, 1869, to June 1, 1878; Bolton, Conn., pastor, June 1, 1878–89; Vernon, Conn., 1889–92; without charge until death. Married, Aug. 23, 1842, in Canton, Conn., Lucinda, daughter of Daniel Taylor, deceased. Died Aug. 17, 1907, in Danielson, Conn., of apoplexy, aged 91 years, 11 months, 14 days.

Bates, George Ethelbert, son of William G. and Elizabeth (McCreary) Bates, was born in Arnprior, Ontario, Canada, Aug. 17, 1875. Was educated at McGill University and studied theology at Wesleyan Theological Seminary. Ordained to the Methodist ministry in Brockville, Ontario, June 4, 1899. Entered the Congregational ministry at Maplewood, Mo., 1901, serving the church until 1905; pastor at Birmingham, Ala. (Pilgrim), 1905–07. Married, July 1, 1903, in Maplewood, Mo., Cora M., daughter of H. W. and Pauline (Schiff) Sander. One child. Died Sept. 6, 1907, in Birmingham, Ala., of typhoid fever, aged 32 years, 20 days.

Bickford, Isaac Burbank, son of Isaac and Mary (Weeks) Bickford, was born in Porter, Me., June 7, 1847. Received his college training in Hillsdale College, from which he was graduated in 1865. Studied theology under the direction of the Methodist Episcopal Conference, and was ordained to the Methodist ministry at Sparta, Wis., being constituted a deacon Sept. 18, 1881, and elder Sept. 30, 1883. Pastorates: Radcliffe, Ia., pastor, 1903–04; Buffalo Center, Ia., pastor, 1904–05; Lakeview, Ia., pastor, May 14, 1905, until death. Married, April 14, 1870, in Creston, Ill., Helen A., daughter of Slocum and Lucinda (Dimock) Woodard. Died Jan. 9, 1907, in Lakeview, Ia., of pneumonia, aged 59 years, 7 months, 2 days.

Billings, Edward Nelson, son of Daniel and Susan (Mowry) Billings, was born in North Smithfield, R. I., July 22, 1865. Received his academic education in Woonsocket, R. I. Was graduated from Amherst in 1892 and from Hartford Theological Seminary in 1896. Was ordained to the Congregational ministry in Slatersville, R. I., Nov. 8, 1896. Pastorates: Smithfield and Tarkiln, R. I., 1897–98; Londonderry, Vt., pastor, 1899–1901; Chepachet, R. I., pastor, 1902–04; Tiverton, R. I., pastor, 1906–07. Degree: A. B. Amherst, 1892. Married, in North Smithfield, R. I., Oct. 13, 1896, Huldah A., daughter of Gilman and Sally (Mowry) Brown. Died Feb. 21, 1907, in Tiverton, R. I., of acute tuberculosis, aged 41 years, 6 months, 27 days.

Blenkarn, William Thomas, son of George and Caroline (Smith) Blenkarn, was born in London, England, May 9, 1832. From the common schools of London he went to the Congregational Institute for Theological and Missionary Training, Nottingham, from which he was graduated in 1868. He was ordained to the Congregational ministry at Watton, Norfolk County, England, Sept. 16, 1869. Pastorates: Watton, England, 1869–71; Milton, England, 1871–74; Dover, Ill., 1874–77; Wabaunsee, Kan., 1877–79; Madura (Wake-

field,) Kan., 1879–82; Osborne, Kan., 1882–83; Gaylord, Kan., 1883–84; without charge because of ill health, Emporia, Kan., 1885–86; Oswego, Kan., 1886–88; without charge, Wabaunsee, Kan., 1888–89; Strong City and Elmdale, Kan., 1889–91; without charge, Wabaunsee, 1891–92; Junction City, Kan., pastor, 1892–94; without charge, Topeka, Kan., 1894–95; without charge, Wabaunsee, Kan., 1895 until death. Made pastor emeritus, Wabaunsee, 1906. Offices: Secretary of the State Ministerial Relief Fund. Married, May 7, 1856, in London, England, Mrs. Maria (Ardley) Turner, daughter of Abraham and Emma (Hart) Ardley, who died Dec. 16, 1897. Nine children, six living. Died Feb. 16, 1907, at Wabaunsee, Kan., of mitral regurgitation, aged 74 years, 9 months, 7 days.

Boardman, Moses Bradford, son of Francis and Sarah Eaton (Bradford) Boardman, was born in Francestown, N. H., May 25, 1833. Received his academic training at Kimball Union Academy, Meriden, N. H. Was graduated from Amherst College, 1860; studied at Union two years and was graduated from Andover Theological Seminary, 1863. Was ordained to the Congregational ministry in Lynnfield Center, Mass., Oct. 1, 1863. Pastorates: Lynnfield Center, Mass., pastor by council, Oct. 1, 1863, to Nov. 7, 1870; Brimfield, Mass., pastor by council, Dec. 1, 1870, to Nov. 1, 1873; retired on account of ill health, but served as assistant and acting pastor at different times in New Britain, Conn.; New Britain (First), acting pastor, Oct 1, 1905, to April 9, 1907. Married, Sept. 17, 1863, in Harwinton, Conn., Ellen Emeline, daughter of Orville and Emeline (Brooks) Barbour. Four children, three living. Died Sept. 23, 1907, in New Britain, Conn., of cancer, aged 74 years, 3 months, 29 days.

Bonney, John Randolph, son of Hezekiah and Marietta (Dewey) Bonney, was born in Nelson, Ohio, April 9, 1830. Studied at Oberlin College. Was ordained to the Congregational ministry in Matteson, Mich., Jan. 28, 1863. Pastorates: Batavia, Mich., pastor, September, 1857, to March, 1862; Matteson, Mich., pastor; West Gilead, Mich., pastor; Bronson, Mich., pastor, 1862–78; Orland, Ind., pastor, 1878–80; Bronson, Mich., pastor, 1880–86; Desmet., S. D., pastor, 1887–90; Orland, Ind., pastor, 1891–96; Married, March 8, 1855, in Camden, Ohio, Malvina Amanda, daughter of Harrison and Rebecca (Stilson) Hurd. Three children, one living. Died March 4, 1907, in Bronson, Mich., of old age, aged 76 years, 10 months, 23 days.

Bright, Jesse Levi, son of Rev. John Collins and Ann Maria (Stoner) Bright, was born in Westerville, Ohio, May 28, 1859. Received his academic training in Otterbein University, Westerville, Ohio; studied at Oberlin, Ohio; and his theological training at Yale Divinity School, New Haven, Conn., where he was graduated in 1890. Was ordained to the Congregational ministry in Columbus, Ohio, and installed pastor of the South Congregational Church (which was formed at the same time), Nov. 24, 1890. Pastorate: Columbus, Ohio, pastor by council, Jan. 9, 1895–96. Retired because of ill health. Degree: B.D., Yale, 1890. Married, July 17, 1890, at Grinnell, Ia., Florence Adella, daughter of David A. and Elizabeth Rose (Newell) Beard. Two children, one living. Died, Jan. 12, 1907, in Columbus, Ohio, of creeping paralysis, aged 47 years, 7 months, 15 days.

Burr, Enoch Fitch, D.D., son of Zalmon and Mary (Hanford) Burr, was born in Westport, Conn., Oct. 21, 1818. Was graduated from Yale College, 1839, and Yale Divinity School, 1842. Licensed to preach, 1842. Was ordained at Lyme, Conn., Oct. 3, 1850. Pastorate: Lyme, Conn., pastor by

council, Oct. 3, 1850, until death. Degree: D.D., Amherst, 1868. Offices: lecturer on Scientific Evidences of Religion at Amherst, Mass., Sheffield Scientific School, Williams College; also in Boston and New York. Publications: The Neptunian Theory of Uranus, 1848; Ecce Cœlum, 1867; Pater Mundi, 2 vols.; Ad Fidem. Married, Aug. 12, 1851, in Lyme, Conn., Harriet A., daughter of Peter and Mehitable (Gillette) Lord. Two children, living. Died May 8, 1907, in Lyme, Conn., of old age, aged 88 years, 6 months, 17 days.

Clark, James Beatty, son of Robert (?) and Eliza (Beatty) Clark, was born in Plain Grove, Pa., Dec. 5, 1840. Was ordained to the Congregational ministry in Pescadero, Cal., 1884. Pastorates: Pescadero, Cal., pastor, 1884–86; Butte, Mont., pastor, 1887–88; Colville and Chewelah, Wash., pastor, 1889–94; Eagle Harbor, Wash., pastor, 1894–97; without charge, 1897 until death. Member of Company H, 78th Regiment, Pennsylvania Volunteers. County superintendent of public schools, Rooks County, Kan. Married, April 21, 1864, in Clinton, Pa., Susannah E., daughter of John and Susannah (Woods) List, deceased. Two sons, one daughter. Died March 3, 1907, in Seattle, Wash., of paralysis, aged 66 years, 2 months, 26 days.

Clarke, Samuel W., son of Benjamin Franklin Clarke, was born in Buckland, Mass., Feb. 7, 1828. Was ordained to the Congregational ministry in Warwick, Mass., 1874. Pastorates: Holyoke, Mass., pastor by council, 1878; without charge, 1879–80; New Salem, Mass., pastor, 1881–83; Westport, Mass., pastor, 1884–87; Edgartown, Mass., pastor by council, 1887–89; Falmouth, Mass., pastor, 1889–92; without charge, 1893; West Barnstable, Mass., pastor by council, 1894–98; without charge, 1898; Westford, Conn., pastor, 1899–1901; without charge, 1902 until death. Married Catharine Bruce. Five children, two living. Died Nov. 16, 1907, in Willington Hill, Conn., of paralysis, aged 79 years, 9 months, 9 days.

Coit, Joshua, son of Robert and Charlotte (Coit) Coit, was born in New London, Conn., Feb. 4, 1832. Studied at New London Union and Hopkins Grammar School, New Haven, Conn. Was graduated from Yale College, 1853, and from Andover Seminary, 1856. Studied in Berlin and Halle, Germany, 1857–58. Was ordained by council in Brookfield, Mass., Nov. 13, 1860. Pastor by council, Brookfield, Mass., Nov. 13, 1860, to December, 1870; Lawrence, Mass. (Lawrence Street Church), May 13, 1874, to Jan. 1, 1883; dismissed by council, Feb. 25, 1885; secretary Massachusetts Home Missionary Society, Jan. 1, 1883, to May, 1903; treasurer, Massachusetts Home Missionary Society, May, 1903, until death. Secretary Massachusetts Prison Commission, 1871–74. Married, Oct. 2, 1860, in Concord, N. H., Mary Lyman, daughter of George and Susan (Smith) Chandler; living. Four children, three living. Died Dec. 15, 1907, in Winchester, Mass., of heart failure, aged 75 years, 10 months, 11 days.

† Colburn, Henry H., son of Ezekiel and Johanna (Bartlett) Colburn, was born at Groton, N. H., Oct. 4, 1833. Was educated at Thetford Academy and studied theology with Rev. Quincy Blakesly, of Campton, N. H., and Rev. Liba Conant, Hebron, N. H. Ordained to the Congregational ministry, May 19, 1869, at Roxbury, N. H. Pastorates: Roxbury, 1868–71; Washington, 1871–77; Stoddard, 1877–80; W. Stewartstown, 1880–83; Salem, 1883–90; Danbury, 1890–94; Brentwood, 1894—1901; Dalton, 1901–07. All his pastorates were in New Hampshire. Married, Feb. 15, 1858, at Hebron, N. H., to Fran-

† Too late for summaries.

cena M., daughter of Ethan and Rosetta (Cummings) White, who died July 4, 1890. Married, March 25, 1892, at Keene, N. H., Mrs. Mary A. (Dow) Bicknall, who died Nov. 25, 1907. Seven children, two living. Died Sept. 27, 1907, at Monson Hospital, Whitefield, N. H., of injuries caused by being thrown from a carriage, age 73 years, 11 months, 23 days.

Colton, Willis Strong, son of Rev. George and Lucy (Cowles) Colton, was born in Royalton, N. Y., June 25, 1828. Received his academic training at Phillips Academy, Exeter, N. H. Was graduated from Yale College, 1850, and from Yale Theological Seminary, 1856. Was ordained by the Hartford Association in Wethersfield, Conn., Sept. 17, 1856. Pastorates: Wethersfield, Conn., pastor, 1856–66; Washington, Conn., pastor, 1866–77; Warren, Conn., pastor, 1877–88; Wayne, Mich., pastor, 1888–93; Greenspring, Ohio, s. s., two years; Alexis, Mich., s. s., two years; West Toledo, Ohio, s. s., 1897–99; Ridgeville, Ohio, s. s., 1899–1900; without charge until death. Degrees: A.B. and A.M., from Yale. Offices: Tutor at Yale, four years. Publications: Occasional articles and poems. Married, May 22, 1857, in Wellsboro, Pa., Lucy Parsons, daughter of Dr. Otis L. and Emeline Barton (Parsons) Gibson. Seven children, five living. Died Nov. 26, 1907, in Toledo, Ohio, of elephantiasis, aged 79 years, 5 months, 1 day.

Condon, Thomas, son of John and Mary (Roch) Condon, was born near Fermoy, Cork County, Ireland, March 3, 1822. Studied at Camillus Academy, N. Y., and Auburn Theological Seminary. Was ordained to the Presbyterian ministry in Auburn, N. Y., 1852. Pastorates, Congregational: St. Helens, Ore., pastor; Forest Grove, Ore., pastor; Albany, Ore., pastor; The Dalles, Ore., pastor, 1859–74. Teacher in Pacific University, Forest Grove, Ore., 1874–76; professor geology, State University of Oregon, Eugene, Ore., 1876. Degree: PH.D., from Pacific University. Publications: The Two Islands; magazine articles and several pamphlets. Married, Oct. 31, 1852, in Niagara County, N. Y., Cornelia J., daughter of Arnold Holt. Ten children, five living. Died Feb. 11, 1907, in Eugene, Ore., of la grippe, aged 84 years, 11 months, 8 days.

Conkling, Benjamin Drake, son of William Marsh and Elizabeth (Glenn) Conkling, was born in Hamilton County, Ohio, May 9, 1840. Studied at Miami University three years and was graduated from Marietta College, 1865; at Lane Seminary two years, and was graduated from Andover Theological Seminary, 1868. Ordained to the Congregational ministry in Kent, Ohio, Dec. 23, 1868. Pastorates: Kent, Ohio, pastor, October, 1868, to Jan. 17, 1871; Flint, Mich., pastor, Jan. 18, 1871, to Oct. 1, 1871; Hudson, Mich., pastor, 1871, to December, 1874; Whitewater, Wis., pastor by council, December, 1874, to October, 1880; in American Missionary Association work, Savannah, Ga., one year; Watertown, Conn., s. s., Nov. 1, 1881, to Nov. 1, 1884; Olathe, Kan., pastor, November, 1884, to June, 1886; Burlington, Kan., pastor, June, 1886, to September, 1890; Hiawatha, Kan., pastor, October, 1890, to February, 1894; without charge, 1894 until death. Mayor of Lyons, Kan., 1897–99; member of Board of Education. Married, in Stratham, N. H., Caroline Newman, daughter of William and Elizabeth (Lane) Sinclair, deceased. One child. Died Aug. 18, 1907, in Lyons, Kan., of heart disease, aged 67 years, 3 months, 9 days.

Coolidge, Amos Hill, son of Aaron and Catherine (Hill) Coolidge, was born in Sherborn, Mass., Aug. 17, 1827. Received his academic training at Holliston and South Braintree, Mass. Was graduated from Amherst College,

1853, and from Andover Theological Seminary, 1856. Was ordained to the Congregational ministry in Leicester, Mass., April 21, 1857. Pastorates: Leicester, Mass., pastor, 1880–87, and as installed pastor, 1887–93; without charge, Worcester, Mass., 1893 until death. Publications: Memorial of Rev. John Nelson, D.D.; Relation of the Y. M. C. A. to the Church; History of Leicester, Mass., 1889; and other historical essays. Married, Dec. 30, 1856, in Palmer, Mass., Harriet, daughter of Jonathan and Sarah (Brainerd) Cooley. Four children, three living. Died Feb. 16, 1907, in Worcester, Mass., of old age and pneumonia, aged 79 years, 5 months, and 27 days.

Crane, John Fletcher, son of Elihu L. and Accious (Cheney) Crane, was born in Parma, Ohio, Feb. 5, 1839. Ordained to the Congregational ministry July 7, 1887, at Horton's Bay, Mich. Pastorates: Horton's Bay, Mich., 1885–1888; Superior, 1892; Pine Grove, 1893; Rapid River, 1894–98; Maple City, 1898–1901; retired from the ministry, November, 1901. Married, at Suspension Bridge, N. Y., Feb. 18, 1862, Helen E. Fairchild, daughter of John F. and Sally (Hoyt) Fairchild, who survives him. Three children, all living. Died Nov. 21, 1907, at Sault Ste. Marie, Mich., of Bright's disease, aged 68 years, 9 months, 16 days.

Crang, Frederick, M.D., son of Dr. James and Susanna (Hay) Crang, was born in High Littleton, Somersetshire, England, April 11, 1822. Was graduated from Oxford University and the University of Glasgow. Ordained to the ministry of the Church of England. Studied medicine and became a member of the Royal College of Surgeons and a surgeon in the British army. Emigrated to America in 1856. Practiced medicine in New York City; Grandy County, Ill.; and Olivet, Mich. Entered the Congregational ministry in Olivet, Mich. Pastorates: Keeler's Center, Mich., 1866; Columbus City, Ia., 1867; organized church in Webster, Ia.; Franklin, Ia., pastor, 1868–73; Glenwood, Mo., pastor, 1873; Cahoka, Mo., pastor, 1874–75; Astoria, Ore., pastor, 1875–79; without charge, Forest Grove, Ore. Married, in 1848, in England, Emma Owens, who died in 1853. Three children, one living. Married, March 15, 1856, Catherine Walker. Nine children, seven living. Died in Forest Grove, Ore., Sept. 25, 1906, of old age, aged 84 years, 5 months, 14 days.

Cutler, Calvin, son of Amos and Sarah (Topliff) Cutler, was born in Holliston, Mass., Feb. 19, 1833. Studied at Lawrence Academy, Groton, Mass. Was graduated from Dartmouth College, 1856, and from Andover Seminary, 1861. Between college and seminary taught two years in St. Johnsbury, Vt. Licensed by the Norfolk Association in Randolph, Mass., Jan. 29, 1861. Pastorates: New Ipswich, N. H., ordained and installed, March 12, 1862, to April 11, 1867; Auburndale, Mass., pastor by council, May 9, 1867, to May 9, 1895; pastor emeritus until death. Trustee, Appleton Academy, New Ipswich, N. H.; trustee, Lasell Seminary; member of School Committee, Newton; secretary, Ministers' Union; director, Congregational Education Society. Publications: The Brethren of Our Lord; The Christian's Appeal; No Room at the Inn; The Work of the Church and Minister for Twenty-five Years; Why You Should Join the Church. Married, Sept. 9, 1862, in Medway, Mass., Sarah Daniels, daughter of Rev. David and Sarah Parkhurst (Daniels) Sanford, deceased. Five children, four living. Married, Aug. 18, 1875, in Medway, Mass., Martha Elizabeth Sanford; died January, 1902. Two children, not living. Died Oct. 6, 1907, in Auburndale, Mass., of pneumonia, aged 74 years, 7 months, 17 days.

Davies, George Hicks, son of Rev. William and Rebecca (Dicker) Davies, was born in Hailsham, Sussex County, England, October 8, 1833. Studied in London University and Stepney College. Was ordained to the Baptist ministry in Andover, England, 1858. Pastorates: Andover, England, 1858–61; Houghton Regis, England, 1862–68; Abingdon, England, 1870–80; Bathgate and Hamilton, No. Dak., 1884–87; Lisbon, No. Dak., 1887–97; Wahpeton, No. Dak., and Breckenridge, Minn., 1897–1903; Hillsboro, No. Dak., 1903–05; Hawley, Minn., 1905–07. Married, 1864, Annie Cook, who died in 1868. Married, July 19, 1870, in Trowbridge, England, Gertrude M., daughter of William and Sarah (Standerwick) Barnes. Nine children, seven living. Died May 12, 1907, in Hawley, Minn., of nephritis and internal tumor, aged 73 years, 7 months, 4 days.

Dean, William Nathan Tisdale, son of Nathan and Eliza (Durfee) Dean, was born in Fall River, Mass., July 18, 1846. Received his education under the tuition of Rev. Edward A. Buck, Fall River, Mass., and studied theology in Bangor Theological Seminary, 1873, and Union Theological Seminary, New York. Was ordained to the Congregational ministry in Somerset, Mass., Feb. 3, 1875. Pastorates: Somerset, Mass., pastor by council, Jan. 23, 1875, to June 19, 1876; Norton, Mass., pastor, September, 1876, to September, 1881; Orange, Mass., pastor, December, 1881, to April, 1886; Oxford, Mass., pastor by council, January, 1887, to November, 1893; Woodstock, Conn., pastor, November, 1893, to September, 1896; temporary supplies, 1896–1900; Whately, Mass., pastor, April, 1900, until death, which occurred in the church, being stricken when in the pulpit. Publication: Sermon in Memory of Deacon Samuel Chandler Paine, M.D., of Oxford, Mass., 1888, press of Charles Hamilton, Worcester, Mass. Married, Aug. 1, 1876, in Randolph, Mass., Clara Frances, daughter of Joseph Briggs and Clarissa (Rogers) Copeland. Two daughters, one living. Died Feb. 4, 1907, in Whately, Mass., of heart failure, aged 60 years, 6 months, 17 days.

Dickinson, Charles Albert, D.D., son of Alvin and Elizabeth (Titcomb) Dickinson, was born in Westminster, Vt., July 4, 1849. Received his academic training at Phillips Academy, Andover, Mass. Was graduated from Harvard University, 1876, and from Andover Theological Seminary, 1879. Was ordained to the Congregational ministry in Portland, Me., Sept. 25, 1879. Pastorates: Portland, Me. (2d Parish), 1879–82; Lowell, Mass. (Kirk Street), 1883–88; Boston, Mass. (Berkeley Temple), 1888–1901. Made pastor emeritus. Degrees: A.B., Harvard, 1876; D.D., Dartmouth, 1895. Offices: Class poet, Harvard; trustee, United Society of Christian Endeavor; member of Prudential Committee, A. B. C. F. M. Publications: The Indwelling God; Easter Immortelles, published by the Golden Rule Society; Blessed Are They that Mourn, by Vox Populi Press, Lowell, Mass.; The Temple Service; Sermons. Married, July 2, 1879, at Westminster, Vt., Esther, daughter of Austin and Harriet Ballou (Reynolds) Goodridge. Two children, living. Died Jan. 9, 1907, at Corona, Cal., of hemorrhage of the lungs, aged 57 years, 6 months, 5 days.

Diffenbacher, Benjamin F., son of Frederick and Eliza (McCormick) Diffenbacher, was born in Center County, Pa., Oct. 25, 1831. Studied in Commercial College at Meadville, Pa., and had three years of theological study. Was ordained to the Congregational ministry in Springfield, Neb., 1879. Pastorates: Sarpy Center, Neb., pastor, 1880; Louisville and Sarpy Center, Neb., pastor, 1882; Louisville and South Bend, Neb., pastor, 1883; Arlington

and Fontanelle, Neb., pastor, 1884–85; Hay Springs and Rushville, Neb., pastor, 1886; Hay Springs, pastor, 1887–88; without charge, 1889–94; Ulysses, Neb., pastor by council, 1894–97; Eagle, Neb., pastor by council, 1898–99; Irvington, Neb., pastor by council, 1900–03; without charge, 1904; Omaha, Neb., pastor, 1905 until death. Offices: Chaplain, Nebraska Legislature, 1891–92; chaplain, U. S. Grant Post, 1905–07. Married, Aug. 30, 1863, in Platteville, Wis., Bella A., daughter of John and Anna (Marney) Gabriel. Three daughters, not living. Died March 11, 1907, in Omaha, Neb., of paralysis of the bowels, aged 75 years, 4 months, 14 days.

Dinsmore, John, son of Thomas and Sally (Houghton) Dinsmore, was born in Anson, Me., April 20, 1821. Received his academic training at Gorham, Me. Was graduated from Bowdoin College, 1848, and from Bangor Theological Seminary, 1852. Was ordained to the Congregational ministry in North Hampton, N. H., Nov. 18, 1852. Pastorates: North Hampton, N. H., pastor by council, Nov. 18, 1852–62; Winslow, Me., pastor, 1862–80; Anson and Athens and other towns in Maine, supply, 1880–84; Harpswell, Me., supply, June, 1884, to November, 1888; supply, in Maine towns, 1888–1901; without charge, 1901 until death. Married, Sept. 27, 1852, in Mechanic Falls, Me., Althea Chase, daughter of Nathan and Catherine (Wharff) Cobb, who died in 1859. Married, May 20, 1861, in North Hampton, N. H., Katie Cobb, sister of first wife, who died October, 1872. Five children, two living. Married, Jan. 12, 1875, in Winslow, Me., Mrs. Sarah E. (Cobb) Chapman, sister of first and second wives. Died Dec. 8, 1907, in North Harpswell, Me., of old age, aged 86 years, 7 months, 18 days.

Dudley, Joseph Francis, d.d., son of Joseph and Sarah Dudley, was born in Raymond, N. H., June 11, 1830. Education, academic; Pembroke Academy, N. H. Was graduated from Dartmouth College, 1858, and from Bangor Theological Seminary, 1862. Resident licentiate, class of 1863, at Andover Seminary. Licensed by the Penobscot Association, Maine, Nov. 12, 1861. Was ordained to the Congregational ministry in Minneapolis, Minn., Dec. 28, 1864. Pastorates: St. Paul (Plymouth Church), Minn., pastor, 1863–66; Winona, Minn., pastor, 1866–69; Eau Claire, Wis., pastor by council, 1869–95; Fargo, No. Dak., pastor by council, 1895–1901; without charge, Fargo, No. Dak., until death. Degree: d.d., Beloit College, 1885. Offices: Trustee, Ripon College, 1874–80; trustee, Chicago Theological Seminary, 1882–1905. Married, April 22, 1864, in Bolton, Mass., Jessie D., daughter of George and Elizabeth (Field) Grassie. Three children. Died June 4, 1907, in Fargo, No. Dak., of heart disease (incident to old age), aged 76 years, 11 months, 24 days.

Dwight, Melatiah Everett, d.d., son of John and Nancy Shaw (Everett) Dwight, was born in South Hadley, Mass., Oct. 15, 1841. Studied at the grammar school of New York University. Was graduated from College of the City of New York, 1860, and from Andover Theological Seminary, 1866. Was ordained to the Congregational ministry in Onarga, Ill., Feb. 25, 1869. Pastorates: Onarga, Ill., pastor by council, Feb. 25, 1869–79; Fairfield, Ia., pastor, 1879–88; retired because of ill health. Secretary of the National Federation of Churches, 1904; chairman of Committee Inter-Church Conference on Federation, 1905; president of New York Genealogical and Biographical Society of New York, 1905; member of Executive Committee; trustee of Congregational Church Building Society, 1906. Degrees: m.d., Bellevue Medical College, 1864; d.d., Parsons College, Ia., 1906. Publications: The

Kirbys of New England, 1898, pp. 451; Journal of Captain Nathaniel Dwight during Crown Point Expedition, 1902, pp. 21. Married, June 23, 1870, in Jacksonville, Ill., Helen McClure, daughter of Rev. William and Hannah McClure (Wolcott) Kirby. Five children. Died Sept. 14, 1907, in South Hadley, Mass., of heart disease, aged 65 years, 10 months, 29 days.

Earl, Theophilus R., son of Theophilus Richard and Eliza Jane (Bowes) Earl, was born in Toronto, Canada, March 19, 1848. Received his collegiate and theological education (probably) in Toronto, Canada. Was ordained to the Methodist ministry at the London Conference, Canada, June 8, 1879. Pastorates: In the Methodist church, Dutton, Tuterville, Tyrconnell, Amherstburg, Canada, circuits; joined the Congregational church in Colorado and supplied churches at Greeley and other points; Buena Vista, Colo., pastor, 1888–93; Chula Vista, Cal., pastor, 1893–95; San Diego (2d), and La Mesa, Cal., pastor, 1895–1902; San Francisco, Cal. (Park), pastor, June, 1902, to Oct. 15, 1907. Married, Aug. 20, 1879, in Milton, Ontario, Canada, Charlotte A., daughter of Austin and Jane Ann (Bowes) Willmott, who died in 1891. Two sons, living. Married, Aug. 14, 1895, Emily J. Clarke, of Burlington, Ontario, Canada. Died Nov. 15, 1907, in San Diego, Cal., of acute rheumatism, aged 59 years, 7 months, 27 days.

Eells, Myron, D.D., son of Rev. Cushing (D.D.) and Myra (F.) Eells, was born at Lehimapain Mission, station of the A. B. C. F. M., Spokane, Wash., Oct. 7, 1843. Was graduated from Pacific University, Forest Grove, Ore., 1866, and from Hartford Theological Seminary, Hartford, Conn., 1871. Ordained to the Congregational ministry at Hartford, Conn., 1871. Pastorates: Boise City, Ida., 1871–74. Missionary under the American Missionary Association, holding pastorates at Skokomish, Wash., 1876–80; Seabeck, Wash., 1880–85; Dungeness, 1882–90; Holby, Wash., 1891–1902; Twana, Wash., 1897, and Mt. Constance, Wash., 1897. Degree: D.D., Whitman College, Wash., 1890. Offices: President, Bible Society of Idaho, 1872–74; trustee, Tualatin Academy and Pacific University since 1878; assistant secretary of the board, 1882–88, and since 1895; secretary, 1889–95; trustee, Whitman College, since 1888; president of board of trustees, 1893–96; superintendent of the Ethnological Department of the Columbian Exposition, Chicago, for the state of Washington, 1893; clerk of the Congregational Association of Oregon and Washington, 1874–85. Publications: Minutes of Association of Oregon and Washington, twelve years; Twana Indians, pp. 58, 1877; Funeral Sermon of Mrs. M. F. Eells, 3 pp., 1878; Chinook Jargon Hymns, 1878; second edition, 1889, 40 pp.; History of the Congregational Association of Oregon and Washington, 124 pp., 1881; Life of S. H. Marsh, D.D., 58 pp., 1881; History of Indian Missions on the Pacific Coast, 278 pp., 1882; Justice to the Indian, 9 pp., 1883; Marcus Whitman, M.D.: Proofs of His Saving Oregon to the United States, 34 pp., 1883; Whitman Controversy, 1884–85, 23 pp.; Duties of Parents to Baptized Children, 20 pp., 1885; Worship and Traditions of Aborigines of America, 33 pp., 1885; Fifty Years of Congregationalism in Oregon and Washington, 17 pp., 1885; Ten Years at Skokomish, 271 pp., 1886; Twana, Chemakum and Clallam Indians, 77 pp., 1886–87; Hand of God in the History of the North Pacific Coast, 15 pp., 1888; Relations of Congregational Colleges to Congregational Churches, 16 pp., 1889; Thunder Bird, 8 pp., 1889; Journal of Mrs. M. F. Eells across the Plains in 1838, 36 pp., 1889; Journal of Mrs. M. Whitman across the Continent in 1836, and Whitman Bill,

39 pp., 1891; Aboriginal Geographical Names of Washington, 9 pp., 1892; Chinook Jargon Language, 13 pp., 1894; Stone Age of Oregon, 13 pp.; Address at the Inauguration of Dr. T. McClelland as President of Pacific University, 4 pp., 1892; Sketch of the Life of G. H. Atkinson, D.D., 79 pp., 1893; Father Eells, 342 pp., 1894; Worship and Traditions of the Aborigines of the Pacific Islands, 18 pp., 1895; Funeral Sermon of Mrs. Mary R. Walker, 12 pp., 1897; Whitman Myth, 30 pp., 1898; Life of Rev. S. Parker, 32 pp., 1898; Life of Rev. H. H. Spalding, 85 pp., 1898–99; Fur Traders and Missionaries on the Pacific Coast, 6 pp., 1900; Life of Rev. A. B. Smith, 10 pp., 1901; Reply to Prof. E. G. Bourne's, The Whitman Legend, 123 pp., 1902; also has furnished the Smithsonian Institution at Washington about ten thousand words and phrases in the following seven Indian languages of Washington: Twana, Clallam, Nisgually, Upper Chehalis, Lower Chehalis, Chemakum, and Chinook Jargon. He had in manuscript a dictionary of the Chinook Jargon language of four thousand words; a biography of Dr. Marcus Whitman; a description of the Indians of Puget Sound, and a history of Pacific University; also twelve hundred and fifty newspaper articles. Married, Jan. 18, 1874, at Boise City, Ida., Sarah M., daughter of F. S. and Levia (McClelland) Crosby. Five sons: Edwin Fayette, Arthur Heman, Chester Cushing, Walter Crosby, Roy Whitman. Died Jan. 4, 1907, near Union City, Wash., of heart disease, aged 63 years, 2 months, 28 days.

Elliot, Lester Hall, son of Ezra and Eliza (Hall) Elliot, was born in Croyden, N. H., Aug. 1, 1835. Studied at the academies in Underhill, Essex, and Johnson. Was graduated from University of Vermont, 1861, and from Union Theological Seminary, New York, 1864. Was ordained to the Congregational ministry in Winooski, Vt., May 2, 1866. Pastorates: Colchester, Vt., pastor, 1864–65; Winooski, Vt., pastor, 1865–66; pastor by council, May 2, 1866, to Jan. 30, 1872; Bradford, Vt., pastor, 1873–80; Thetford, Vt., s. s., 1880; Keeseville, N. Y., pastor, 1881–84; secretary Vermont Bible Society, 1884–1907. Offices: Superintendent of schools, Winooski, Vt.; Representative in House of 1892. Publications: Manly Strength, 1875; Life and Labors Commemorative of Rev. Silas McKeen, D.D., 1878; Orange County Conference, 1880; Bible Society Annual Reports, 1884–1906. Married, Oct. 2, 1866, in Greensboro, Vt., Lois Maria, daughter of Enoch and Abigail (Cook) Tolman, who died in Winooski, Vt., Feb. 6, 1871. Married, Nov. 30, 1875, in Campton, N. H., Phœbe Elizabeth, daughter of Ezekiel Harper and Almira (Dole) Hodgdon. Four children, none living. Died July 20, 1907, in Waterbury, Vt., of progressive bulbar paralysis and progressive muscular atrophy, aged 71 years, 11 months, 19 days.

Fay, Osmer Willis, son of Hubbard Newton and Eunice (Willis) Fay, was born at New Alstead, N. H., July 6, 1831. Attended Kimball Union Academy, Meriden, N. H. Was graduated from Dartmouth College, 1856, and from Chicago Theological Seminary, 1863. Ordained to the Congregational ministry at Burlington, Wis., July 2, 1867. Pastorates: Montgomery, Ala., pastor, 1881–82; Talladega, Ala., pastor, 1882–83; Rock Falls, Ill., 1885–87; Stillman Valley, Ill., pastor, 1887–89; without charge, Chicago, Ill., 1889 until death. Offices: Principal, Granville Academy, Ohio, 1856–57; in missionary service, 1863–67; also engaged in the work of the public schools, Columbus, Ohio. Married, in Hadlyme, Conn., Fannie, daughter of Zebulon and Caroline Brockway. Three daughters, two living. Died Jan. 23, 1907, in Chicago, Ill., of pneumonia, aged 75 years, 6 months, 17 days.

Fay, William Edwards, son of Samuel E. and Miriam E. (Long) Fay, was born in Louisville, Ky., Nov. 8, 1855. Received his academic training at Marietta, Ohio. Was graduated from Marietta College, 1878, and from Oberlin Theological Seminary, 1881. Was ordained to the Congregational ministry in Springfield, Ohio, July 28, 1881. Appointed by the American Board to the West Central African Mission, he sailed from Boston, March 9, 1882. Returned to United States when the mission was expelled, in 1884. Attended medical lectures and later took a course of study in the London School for Tropical Diseases. Married, March 10, 1886, in Watertown, Mass., Annie M. Kimball (adopted name), daughter of William Paul and Louise (Erni) Razoux. Six children, five living. Died Oct. 13, 1907, in Cleveland, Ohio, from surgical operation, aged 51 years, 11 months, 5 days.

Fiske, John B., son of Horace and Mary (Adams) Fiske, was born in Waterford, N. Y., Oct. 18, 1828. Studied at Union College, Schenectady, N. Y., and was graduated in 1848. Received his theological training in Kalamazoo and Princeton seminaries. Was ordained to the Congregational ministry, Nov. 15, 1855. Pastorates: Dexter, Mich., 1856–58; Amherst, Mass., Grand Haven, Mich., 1866–70; Manistee, Mich., 1870–75; Anamoosa, Ia., 1876–87; Bonne Terre, Mo., 1888–1902; without charge, Bonne Terre, Mo., 1902 until death. Offices: Moderator of Iowa District Association; member of School Board, Anamoosa, Ia. Married, 1856, at Northville, Mich., Mary, daughter of William and Rachel (Ramsdell) Gregory. Four children, one living. Married, 1893 (?), Susan Clency, who survives him. Died March 15, 1907, in Bear Lake, Mich., of old age, aged 78 years, 4 months, 25 days.

Ford, Robert, son of Archibald and Polly (Searle) Ford, was born in Danbury, N. H., Sept. 26, 1833. Studied at Highland Lake Institute and Kimball Union Academy. Preached in Wilmot, N. H., 1881–84, and Croyden, N. H., 1885–86. Ordained by Merrimac Association at Centre Harbor, N. H., June, 1887. Pastorates: Centre Harbor, N. H., April, 1887, to November, 1893; Campton, N. H., November, 1893, to June, 1903. Married, in 1860, Mary Ann, daughter of Isaac and Rebecca (Locke) Towle. Five children, four living. Died July 11, 1907, in Danbury, N. H., of valvular heart trouble, aged 73 years, 9 months, 15 days.

Foster, Addison Pinneo, D.D., son of Rev. Dr. Eden B. and Catherine (Pinneo) Foster, was born in Henniker, N. H., Sept. 25, 1841. Education: Lowell High School; Phillips Academy; Williams College, graduated, 1863; Princeton Theological Seminary, 1864–65; Andover Seminary, 1866. Licensed by Hampden Association, Mass., and ordained in Lowell, Mass., Oct. 3, 1866. Pastorates: Lowell, Mass. (Eliot Church), pastor by council, 1866–68; Malden, Mass. (Trinitarian), pastor by council, 1871–72; Chelsea, Mass. (Winnisimmet, now First), pastor by council, 1872–77; Jersey City, N. J. (Tabernacle), pastor by council, 1877–86; Boston, Mass. (Roxbury, Immanuel), pastor by council, 1886–93. Secretary for New England of the American Sunday-School Union, 1893–1902. Degrees: B.A., Williams, 1863; A.M., Williams, 1866; D.D., Williams, 1886. Member of Executive Committee, A. M. A., eighteen years; trustee, Berea College. Publications: Four Pastorates; Memorial of Rev. Eden B. Foster, D.D., Lowell, Mass., 8vo; Manual of Sunday-School Methods, Philadelphia, 12mo; Monday Club, sermon, twenty-nine years, Boston, 12mo; A Bird's-eye View of Christianity, Boston. Correspondent for over twenty years for *The Advance.* Married, Aug. 8, 1866, in Springfield, Mass., Harriette, daughter of Sherebiah Butts and Harriette

(Sampson) Day, who died Aug. 1, 1896. Five children, four living. Married, Sept. 22, 1898, in New Paltz, N. Y., Gertrude, daughter of Theodore and Mary (Elting) Deyo, deceased. Died June 18, 1907, in New Paltz, N. Y., of chronic gastritis, aged 65 years, 8 months, 24 days.

Frazee, John Hatfield, D.D., son of Henry and Jane (Fisher) Frazee, was born at New Brunswick, N. J., Feb. 28, 1829. Education: Rutgers College, New Brunswick, N. J.; New Brunswick, N. J., Theological Seminary, R. C. A., 1860. Ordained by presbytery of New Brunswick, N. J., Oct. 2, 1860. Served Presbyterian ministry twenty-seven years; pastor of Pilgrim Congregational Church, Knoxville, Tenn., May 7, 1886, till death. Received A.M. from Rutgers College, D.D. from Knoxville University. Offices: Chaplain 3d Regiment, New Jersey Cavalry; judge advocate of the 3d Division Cavalry Corps, Gen. George A. Custer commander; practiced law several years. Married, April 27, 1853, at New Brunswick, N. J., Chrissie Letson Terhune, who is deceased. Married, Oct. 4, 1860, at Orange, N. J., Caroline Amelia, daughter of Charles M. and Sarah (Colburn) Saxton. Five children, two living. Died of general debility, following intermittent fever, Sept. 29, 1907, Knoxville, Tenn., aged 78 years, 7 months, 1 day.

† French, Edward Beecher, son of Jefferson and Elizabeth (Spaulding) French, was born Nov. 20, 1832, at Lowell, Mass. Educated at Mr. Hollis Seminary, Holliston, Mass., and Harvard Theological Seminary, 1859. Ordained to the Congregational ministry, May, 1860. Pastorates: Chatham, Mass., Babylon, L. I. (Presb. Ch.). He was chaplain of the 39th Mass. Vols. Married, May 1, 1860, at Harwich, Mass., to Emily P., daughter of Sidney and Lucy (Sherman) Underwood. Married, January, 1879, in Mexia, Tex., Mrs. Luthera Jackson, died September, 1906. Died July 14, 1907, at Harwich, Mass., of cancer of stomach, aged 74 years, 7 months, 25 days.

Goodale, David Wilder, son of James Allen and Elizabeth (Putnam) Goodale, was born in Douglass, Mass., Dec. 28, 1847. Studied in Monson (Mass.) Academy. Was graduated from Amherst, 1875, and from Andover Theological Seminary, 1878. Was ordained to the Congregational ministry in Troy, N. Y., Oct. 1, 1878. Pastorates: Troy, N. Y., pastor, 1878–83; Brookfield, Mass., without charge, 1883–84; Sudbury, Mass., pastor, 1884–87; Hillsboro Bridge, N. H., pastor, 1887–95; Suffield, Conn., pastor by council, 1896 until death. Married, July 9, 1878, in Worcester, Mass., Mary Lydia, daughter of Henry and Frances Ellen (Bliss) Reed. Four children. Died May 6, 1907, in Suffield, Conn., of typhoid fever, aged 59 years, 4 months, 8 days.

Gordon, Robert Frame, son of Andrew and Anne (Ferrier) Gordon, was born at Glasgow, Scotland, May 23, 1828. Educated in Glasgow and Edinburgh. Ordained to the Congegational ministry, Fall River, Mass., May 12, 1875. Pastorates: East Milton, Mass., pastor, 1875–79; Neponset, pastor, 1879–86; while at Neponset conducted services at schoolhouse, Atlantic, which led to formation of the Memorial Church, which he was instrumental in building; city missionary, Boston, 1886–88; Wayland, pastor by council, 1888–91; Weston, pastor, 1891–99; Olivet Church, Boston, pastor, 1899 till death; all in Massachusetts. Publications: Some Christian Songs, Boston, 1898. Was well known as a hymn writer. Married, June 6, 1851, at Glasgow, to Annie, daughter of Archibald and Annie (Downing) Macnair, who died Jan. 26, 1893. Seven children, six living. Died Sept. 14, 1907, Brookline, Mass., of arteriosclerosis, aged 79 years, 3 months, 21 days.

---

† Too late for summaries.

Greene, Edward Percival, son of Manson and Mary Adelaide (Stevens) Greene, was born in Shelburne, N. H., July 2, 1852. Studied at Lyndon Institute, Lyndonville, Vt., and was graduated from Bangor Theological Seminary, 1893. Was ordained to the Congregational ministry at North Rochester, Mass., Aug. 22, 1893. Pastorates: North Rochester, Mass., June 17, 1893, to June 17, 1895; Guildhall, Vt., July 7, 1895, to July 7, 1897; Shelburne, N. H., six months; without charge because of ill health; Lyman, Me., July, 1900, to July, 1901; West Brooksville, Me., May 28, 1905, to May 28, 1906; without charge until death. Married, June 8, 1893, in Bangor, Me., Annie, daughter of George W. and Eleanor (Sanborn) Whiting. Died Feb. 28, 1907, in East Orrington, Me., of valvular heart disease, aged 54 years, 7 months, 26 days.

Gunn, Elberry B., son of Nicholas Paintan and Mahalie Gunn, was born in Upson County, Georgia, Feb. 11, 1830. Educated at home and in common schools in Georgia. Was ordained to the Methodist ministry in Tallapoosa County, Alabama, Sept. 21, 1860. Pastorates (Congregational): Dadeville, Ala., pastor, 1892–96; Sturdevant, Ala., pastor, 1896–97; Meadow, Ala., pastor, 1897–98; Phœnix and New Site, Ala., pastor, 1898–99; Bluff Springs, Ala., pastor, 1899–1900; Jackson's Gap, Ala., pastor, 1899—. Married, Nov. 30, 1873, in Roxana, Ala. Nine children, eight living. Died Nov. 1, 1907, in Jackson's Gap, Ala., of dropsy of the heart, aged 77 years, 8 months, 21 days.

Haff, Stephen, son of Cornelius and Mary Haff, was born in Amityville, Long Island, N. Y., June 22, 1818. Was ordained to the Methodist ministry in New York, 1842. He preached in Georgetown, Va.; New Jersey, New York City, and Brooklyn, N. Y.; and Bayshore, Long Island. He was a shoemaker by trade and refused to take any salary for pastoral service. Married. One child, not living. Died in Amityville, N. Y., Feb. 21, 1907, of old age, aged 88 years, 7 months, and 27 days.

Hall, Richard, son of Richard and Lucy (Farrar) Hall, was born in New Ipswich, N. H., Aug. 6, 1817. Received his academic training in Phillips Academy, Andover, Mass. Was graduated from Dartmouth College, 1847, and from Union Theological Seminary, 1850. Was ordained to the Congregational ministry in New Ipswich, N. H., Sept. 4, 1850. Missionary under the American Home Missionary Society, 1850–56. He began work at Point Douglas and Cottage Grove, Minn., and labored also at Prescott, Wis. Appointed, 1856, superintendent of home missionary work and continued until 1874. Aided in the foundation of more than eighty churches and also Carleton College. Was secretary of the St. Paul Society for the Relief of the Poor, 1883–93; was disbursing agent of the society until death. Married, Aug. 20, 1850, in New York, N. Y., Mary Elizabeth, daughter of Laertes and Laura (Colton) Chapin, who died Jan. 14, 1897. Two children, not living. One adopted son living. Died April 1, 1907, in St. Paul, Minn., of old age, aged 89 years, 7 months, 26 days.

Harrison, James Kirkland, son of James and Clarinda (Kirkland) Harrison, was born in Chicago, Ill., Aug. 26, 1856. Was graduated from Olivet College, Mich., 1882, and Chicago Theological Seminary, 1885. Was ordained by council, Chicago, Ill., Feb. 26, 1886. Pastorates: Central Park, Chicago, Ill., pastor, 1885–88; Santa Rosa, Cal. (1st Church), pastor, 1888–1903. Superintendent of Home Missions for Northern California, 1893–1907. Married, April 14, 1886, in Chicago, Ill., Emma A., daughter of Henry S. and

Mary E. (Foote) Isham, who died in Berkeley, Cal., January, 1899. Seven children, five living. Married, second, Sarah N. Isham, sister of Emma, Oct. 3, 1901, living. Died in Berkeley, Cal., of inflammation of the brain, Aug. 27, 1907, aged 51 years, 1 day.

Hatch, Franklin Samuel, son of Samuel Wright and Laura Chandler (Dickinson) Hatch, was born in Chelsea, Vt., Aug. 12, 1846. Received his academic training at Phillips Academy, Andover, Mass. Was graduated from Amherst College in 1873, and from Hartford Theological Seminary in 1876. Was ordained to the Congregational ministry in West Hartford, Conn., June 7, 1876. Pastorates: West Hartford, Conn., pastor, 1876–83; Ware, Mass., s. s., Jan. 1 to May, 1886; Colchester, Conn., s. s., February, 1887, to October, 1887; Monson, Mass., pastor, 1887–1900; Newton, Mass., s. s. (Eliot Church), 1905–06. Degree: m.a., Amherst, 1878. Offices: Financial secretary, Hartford Seminary, 1883–86; lecturer on Bible, Mt. Hermon and Northfield, Mass., 1887; president, Massachusetts State Christian Endeavor Union; general secretary, United Society Christian Endeavor, India, Burma, Ceylon, 1901. Publications: Occasional sermons and addresses. Married, Oct. 29, 1879, at Hartford, Conn., Helen, daughter of William L. and Caroline A. (Kimball) Gage. Two children, living. Died Dec. 24, 1907, at Brookline, Mass., of pneumonia, aged 61 years, 4 months, 12 days.

Hawks, John S., son of George and Isabella (Nixon) Hawks, was born in Tyrone, Ireland, March 23, 1842. Studied in Hayesville, Ohio. Served in the Civil War and was prisoner for one year. Was ordained as pastor by the Evangelical Association, in Cleveland, Ohio, March, 1868; June, 1887, removed to Hennessey, Okla.; installed pastor of the Congregational Church, Kingfisher, Okla., May, 1892. Organized Hennessey and Hope churches, serving them until 1894; organized and built the church in North Enid, Okla., serving as pastor one year; organized churches in following places: Carrier, Alvaretta, Coldwater, Hillsdale, Springdale, and Glenella, all in Oklahoma, serving them as pastor during six years. Without charge, 1900 until death. Married, July 8, 1867, in Basil, Ohio, Mrs. Rosina Snyder, daughter of Samuel and Anna (Gaster) Bader. Three children, two living. Died Sept. 13, 1907, in Hennessey, Okla., of tuberculosis, aged 65 years, 5 months, 21 days.

Hildreth, Edward, son of Richard and Lucy (Johnson) Hildreth, was born in Sterling, Mass., Sept. 10, 1833. Received his academic training at Cambridge and Berlin (Mass.) Academy, and was graduated from Chicago Theological Seminary, 1861. Was ordained to the Congregational ministry in Clifton, Ill., December, 1862. Pastorates: Clifton, Ill., one year, from December, 1862; Wabasha, Minn., 1864–67; without charge last years of his life in Los Angeles, Cal. Publications: Hymns, — Builder of All Things, by Thy Hand; Saviour, Make Me All Thine Own. Married, Sept. 10, 1863, in Chicago, Ill., Sarah Geraldine, daughter of Philo and Ann (Thompson) Carpenter, who died in 1895. Seven children, four living. Died June 23, 1907, in Los Angeles, Cal., of chronic bronchitis, aged 73 years, 9 months, 13 days.

Hill, Calvin Grout, son of George and Sylvia Hill, was born in Elmore, Vt., May 10, 1842. Studied at Andover Academy. Was graduated from Amherst College, 1867, and from Bangor Theological Seminary, 1871. Was ordained by council in Hamilton, Mass., Sept. 5, 1872. Pastorates: Waterville, Me., supply, nine months; Hamilton, Mass., pastor by council, 1872 to June 6, 1876; Walpole, Mass., pastor, July 1, 1876; pastor by council, Sept. 27, 1876, to Aug. 1, 1881; Falmouth, Mass., pastor, 1881–82; Milton, Mass., pas-

tor by council, February, 1882, to Oct. 1, 1888; West Medway, Mass., supply; Malden, Mass. (1st Evan.), associate pastor, Dec. 1, 1890, to June, 1899; without charge at Milton, Mass., until death. Scribe of Essex South Conference. Married, Dec. 1, 1868, in Rehoboth, Mass., Mary Ann Borden, daughter of Gustavus Adolphus and Electa Ann (Miller) Reed. Two children. Died Oct. 11, 1907, in Milton, Mass., of heart failure, aged 65 years, 5 months, 1 day.

Hitchcock, Albert Wellman, ph.d., son of Dr. Homer O. and Fidelia (Wellman) Hitchcock, was born in Kalamazoo, Mich., Jan. 19, 1861. Was graduated from Amherst College, 1882, and from Yale Divinity School, 1889. Was ordained to the Congregational ministry in Newburyport, Mass., Dec. 15, 1891. Pastorates: Newburyport, Mass., pastor, 1891–1901; Worcester, Mass., pastor, 1901—. Taught in Vermont, 1882–86; studied in Berlin, Germany, and Oxford, England, 1890–91. Degrees: ph.d., Clark University, Worcester, Mass., 1906. Married, Dec. 17, 1891, in Salem, Mass., Margaret Manton, daughter of John C. and Martha E. (Whipple) Osgood. Three children. Died April 9, 1907, in Worcester, Mass., of appendicitis, aged 46 years, 2 months, 20 days.

Holmes, Henry Martyn, son of Rev. Otis and Sarah (Preston) Holmes, was born in Dorchester, Mass., Dec. 13, 1832. Received his academic training in Pembroke, N. H. Was graduated from Amherst College, 1860. Studied theology in Bangor Seminary one year and was graduated from Andover Seminary, 1864. Was ordained to the Congregational ministry in Lunenberg, Vt., May 10, 1866. Service: Was field agent, Christian Commission, 1864–65. Pastorates: Lunenberg, Vt., pastor, 1865–66; Ticonderoga, N. Y., pastor, 1866–67; superintendent Children's Aid Society, Brooklyn, N. Y., 1867–68; Greenwich, N. Y., pastor, 1868–69; Benson, Vt., pastor, 1869–75; Southboro, Mass., pastor, 1875–78; Ayer, Mass., pastor, 1881–82; without charge, Ayer, Mass., 1882–83; Orleans, Mass., pastor, 1883–85; Meriden, N. H., pastor, 1885–86; Rye, N. H., pastor, 1886–90; without charge, Bartlett, N. H., 1891–94; Ayer, Mass., 1894–95; and Provincetown, Mass., 1896 until death. Married, in Princeton, Mass., Lizzie, daughter of Ivory and Louise (Wilson) Wilder. Three children, living. Died Feb. 18, 1907, in Provincetown, Mass., of la grippe, aged 74 years, 2 months, 5 days.

Homes, Francis, son of Henry and Isabella (Porter) Homes, was born in Boston, Mass., July 17, 1826. He received his academic training at Phillips Academy, Andover, Mass. Graduated in 1843. Was graduated from Amherst College, 1848, and from Andover Theological Seminary, 1854. Was ordained to the Congregational ministry in St. Louis, Mo., Oct. 29, 1854. Pastorates: Missionary at Carrollton, Mo., 1854–55; Westfield, Mass., 1856–57; West Granville, Mass., 1857–60; Marblehead, Mass., 1860–63; missionary, Tower Hill (under care of First Church, Lynn, Mass.), 1865–69. Secretary of the Essex South Sunday-School Association. Ill health compelled retirement at Tower Hill. Resided in Andover, Mass., two years. Removed to Easton, Mass., residing there until 1901. Removed to Hancock, N. H. Organized a mission Sunday-school in Easton, of which he had charge six years. Married, Dec. 9, 1864, at Marblehead, Mass., Sarah Hooper, daughter of Glover and Lydia (Hooper) Broughton, who died March 13, 1865. Married, Jan. 8, 1867, at Lynn, Mass., Mary Angelina, daughter of John C. and Angelina (Richardson) Tuck. Died Jan. 13, 1907, in Hancock, N. H., of paralysis, aged 80 years, 5 months, 27 days.

Hubbard, Thomas Swan, son of Samuel and Elizabeth Hubbard, was born Dec. 20, 1811, at Franklin, Vt. Educated at Middlebury College and Andover Seminary. Ordained to the Congregational ministry at Stockbridge, Vt., June 18, 1839. Pastorates: Stockbridge, Vt., pastor, 1840–46; Chelsea, Vt., pastor, 1847–54; Stockbridge, Vt., pastor, 1855–56; Cabot, pastor, 1857–59; Presbyterian Church at Dunton, Ill., 1862–64; Gaysville, Vt., 1864–68; Rochester, Vt., 1868–77; Pittsfield, Vt., 1878–81; without charge, 1881–86; Tunbridge, Vt., pastor, 1886–90; without charge till death. Offices: Member of House of Representatives, Vt., 1857–58; Senate, 1860–61. Married, Sept. 24, 1839, to Mary Paige Fay. Three children, one living. Died, Stockbridge, Vt., Feb. 28, 1907, aged 95 years, 2 months, 8 days.

Hudson, Alfred Sereno, son of Martin Newton and Maria (Reed) Hudson, was born Nov. 20, 1839, at Sudbury, Mass. Educated at Wadsworth Academy, South Sudbury, Mass.; Williams College, 1864; Andover Seminary, 1867. Ordained to the Congregational ministry at Burlington, Mass., Dec. 19, 1867. Pastorates: Burlington, pastor, 1867–73; acting pastor, Easton, 1873–76; Linden, acting pastor, 1876–81; Maplewood, 1876–83; Ayer, pastor, 1883–91; West Groton, 1892–1903; supplied at Still River, Mass., several months preceding August, 1906; without charge till death. Offices: Admitted to Suffolk Bar, Feb. 10, 1893; served in Civil War, Wadsworth Rifle Guard, Massachusetts Volunteers, South Sudbury, Mass., 1861; United States Sanitary Commission at City Point, Va., 1864. Publications: History and By-Laws of the First Congregational Church, Ayer, Mass., 1887, pp. 137; Fireside Hymns, Ayer, Mass., 1888, pp. 50; History of Sudbury, Mass., Boston, 1889, pp. xxii, 660; Home Melodies, Boston, 1890, pp. 61; The Annals of Sudbury, Wayland and Maynard, Middlesex County, Mass., 1891, 357 pp.; Luther Blanchard, Fifer of the Acton Minutemen, West Acton, Mass., 1899, pp. 100; History of Concord, Mass., vol. 1; Colonial Concord, 1904, pp. xviii, 512. Married, Sept. 26, 1867, in Boston, Mass., Lydia Richards, daughter of Ira and Eunice (Rutter) Draper, died April 4, 1907. Died April 1, 1907, at Ayer, Mass., of pneumonia, aged 67 years, 4 months, 11 days.

Ingersoll, Edward Payson, D.D., son of William and Samantha (Bassett) Ingersoll, was born in Lee, Mass., May 6, 1834. Received his academic training in Oberlin, Ohio. Was graduated from Williams College, Mass., 1855; also from Ohio State Law School. Admitted to the bar, 1859. Was graduated from Andover Theological Seminary, 1863. Was ordained to the Congregational ministry at Sandusky, Ohio, Dec. 29, 1863. Pastorates: Sandusky, Ohio, pastor by council, Dec. 29, 1863–67; Plymouth Church, Indianapolis, Ind., 1867–70; Brooklyn (Middle Reformed), N. Y., March 31, 1870, to Nov. 20, 1882; Brooklyn (Puritan Congregational), N. Y., pastor by council, Dec. 22, 1882, to Oct. 26, 1891; St. Paul, Minn., pastor by council, Dec. 1, 1891, to Nov. 26, 1897; Brooklyn (Immanuel), N. Y., pastor by council, June 21, 1898, to Dec. 26, 1901. Degrees: A.M., Williams, 1859; D.D., Williams, 1877. Office: Secretary American Bible Society, 1901–06. Married, Sept. 11, 1860, in Cleveland, Ohio, Julia, daughter of Tracy R. and Julia (Sutherland) De Forest, who died September, 1865. Two daughters. Married, Oct. 25, 1866, in Andover, Mass., Helen E., daughter of Henry W. and Eliza Ann (Frye) Abbot, who survives him. Died Feb. 5, 1907, in Montclair, N. J., of complication of diseases and heart failure from pneumonia, aged 72 years, 9 months.

Jackson, George Anson, son of Jerome B. and Lydia Ann (Ward) Jackson, was born in North Adams, Mass., March 17, 1846. Was graduated from

Yale College, Scientific Department, 1868, and from Andover Theological Seminary, 1871. Was ordained to the Congregational ministry in Fort Leavenworth, Kan., Sept. 26, 1872. Pastorates: Fort Leavenworth, Kan., pastor, 1871–73; Globe Village, Mass., acting pastor, 1874–78; Swampscott, Mass., pastor, 1878–97; secretary General Theological Library, Boston, Mass., 1897–1907. Degrees: SC.B., Yale, 1868; A.M., Yale, 1864. Publications: The Christian Faith, Boston, 1875, pp. 44; Early Christian Literature Primers, New York, 1879, pp. 203; The Fathers of the Third Century, New York, 1881, pp. 211; Post Nicene Greek Fathers, New York, 1883, pp. 224; Post Nicene Latin Fathers, New York, 1883, pp. 231; New Creed Catechism, Boston, 1885; Infant Class Catechism, pp. 23; Teachers' Catechism, pp. 24; Pastor's Catechism, pp. 64; The Son of a Prophet, Boston (H. M. & Co.), 1893, viii—pp. 394; The Ladye Susan, Boston, 1904, pp. 52. Married, Nov. 21, 1871, in Andover, Mass., Belle, daughter of William C. and Agnes Bain (Smart) Donald, deceased, Dec. 30, 1906. Two children. Died May 8, 1907, in Swampscott, Mass., of heart weakness, aged 61 years, 1 month, 21 days.

JAGNOW, ALBERT AUGUST, son of Carl and Julia (Jeffke) Jagnow, was born in Allstadt, Stolp, Pomerania, Germany, Sept. 1, 1873. Came to United States in 1880. Studied in the German Theological School of New Jersey, Bloomfield, N. J , five years in the academic department and three years in the theological department. Was graduated from the latter in 1903. Was ordained by the Presbytery of Nassau in Elmont, Long Island, N. Y., May 28, 1903. Appointed by the American Board to the mission in Micronesia, he sailed June 12, 1903, and located on the Island of Truk. Married, Dec. 31, 1904, on the island of Ponape, Maria E. J., daughter of Wilhelm Michel and Henrietta Wilhelmine (Piguch) Gliewé. One son, living. Died Oct. 16, 1907, in Douglaston, N. Y., of typhoid fever, aged 34 years, 1 month, 15 days.

JONES, FRANKLIN CHAPPELL, son of Rev. Elisha C. and Julia (Chappell) Jones, was born in New London, Conn., March 20, 1837. Studied at Lewis Academy, Southington, Conn. Was graduated from Yale College, 1857. Tutor in Beloit College, one year; one year of theological study at Princeton; two years at Andover, from which he was graduated, 1861. Licensed to preach by Woburn Association at Wilmington, Mass., 1861. Ordained in 1863. Pastorates: Franklin, Conn., pastor by council, 1861–80; summer of 1881, supply, Franklin, Conn.; Boulder and Manitou, Colo., 1882–83; Hydesville and Rohnerville, Cal., 1885–86; Vailsburg, N. J., 1888–94; res., Norfolk, Mass., 1896; teacher, 1897–98; Dover, Mass., pastor, Nov. 1, 1898, to April 1, 1901; Norfolk, Mass., without charge, 1901 until death. Publications: Historical Discourse at One Hundred and Fiftieth Anniversary of the Church in Franklin, Conn., in "History of Franklin, Conn.," New Haven, 1862; address on "Life and Character of Samuel Nott, D.D.," in papers of the General Conference of Connecticut. Married, May 7, 1863, in Carbondale, Pa., Harriet Lathrop, daughter of William and Lucretia Jeanette (Lathrop) Wurts. Four sons, three living. Died Dec. 10, 1907, in Norfolk, Mass., of angina pectoris, aged 70 years, 8 months, 20 days.

KINGSBURY, WILLIAM HENRY, son of Rev. Samuel and Mary (Babcock) Kingsbury, was born in Jamaica, Vt., March 18, 1833. Received his academic education in Hampden, Me. Was graduated from Brown University, 1853, and from Bangor Theological Seminary, 1857. Was ordained to the Congregational ministry in Corinth, Vt., Jan. 1, 1859. Pastorates: Corinth, Vt., pastor, 1858–61; Essex, Vt., pastor, 1861–64; United States Commission,

1864; Pomfret, Vt., pastor, 1864–67; West Woodstock, Conn., pastor, 1867–70; in New York state, teacher, editor, evangelist, 1870–81; New Haven, Conn., without charge, 1881–1907. Offices: Superintendent of schools. Married, in 1858, in New York state, Eliza Whitlock, who died May, 1896. Died Oct. 5, 1907, in Woodhaven, Long Island, N. Y., of enlargement of heart, aged 74 years, 6 months, 17 days.

Knowles, Richard, ph.d., son of Robert and Sarah Ann (Emett) Knowles, was born in Bacup, Lancashire, England, July 25, 1868. Education: Greenwich Academy and Taylor University (M. E.), Upland, Ind. Ordained to the Congregational ministry, Nov. 10, 1902. Served a Methodist Episcopal church at Eastford, Conn., 1898–1902; ordained pastor, Wellfleet, Mass. (Cong.), 1902–05; pastor, Aquebogue, Long Island, N. Y., 1905 till death. Married, in Fall River, Mass., Aug. 8, 1893, Annie, daughter of James and Jane (Whittle) Lee. Three children, living. Died July 31, 1907, at Fall River, Mass., of Bright's disease, aged 39 years, 6 days.

Lawrence, George W., son of Archibald and Phœbe (Califf) Lawrence, was born in Rockland, Me., July 24, 1856. Received his academical training in the public schools of Lynn, Mass., and School of Oratory, Boston; attended Bates College two years and studied two years in the theological seminary in New Hampton, N. H. Was ordained to the Congregational ministry in Tiverton, R. I., Feb. 14, 1888. Pastorates: Tiverton, R. I., pastor, two years; Medfield, Mass., pastor, one year; Bennington, N. H., pastor, three years; Brookfield, Conn., pastor, one year; Haverhill (Plaistow), Mass., pastor, three years; Willsboro, N. Y., two years; St. Albans Bay, N. Y., M. E. Church, six months; South Royalston, Mass., pastor, 1902–03. Married, Feb. 18, 1884, in Fitchburg, Mass., Mrs. Wealthy (Chase) Lang, daughter of Alanson B. and Jane (Gould) Chase. Died June 17, 1906, in Newfane, Vt., of tuberculosis of the throat, aged 49 years, 10 months, 24 days.

Leonard, Seneca, son of Bernice and Abigail (Torrey) Leonard, was born in Worthington, Mass., Feb. 8, 1808. Received his education from the common schools. Was ordained to ministry of the Church of the United Brethren in Christ in Osceola, Ohio, in 1860. Entered into the Congregational ministry and was engaged as temporary supply. Married, Sept. 6, 1834, in Richfield, Ohio, Sarah Ann, daughter of Charles and Betsey (Wilson) Foote, not living. Five children, three living. Died Dec. 29, 1906, at West Millgrove, Ohio, of old age, aged 98 years, 10 months, 21 days.

Mason, Edward Beecher, d.d., son of Timothy Battelle and Abigail (Hall) Mason, was born in Cincinnati, Ohio, March 7, 1838. Education: Rev. Mr. Blake's school, Gambier, Knox County, Ohio. Graduated from Farmer's College, Cincinnati, Ohio, 1858; Andover Seminary, 1861. Ordained by council at Cincinnati, Ohio, Feb. 1, 1862. Pastorates: acting pastor, Ravenna, Ohio, Nov. 6, 1861, to March, 1863; pastor by council, March, 1863, to April 29, 1873; served Presbyterian churches from May, 1873, to Jan. 13, 1882; pastor by council, Arlington, Mass., March 9, 1882, to April 2, 1889; pastor by council, Brunswick, Me., May 7, 1890, to March 26, 1903; without charge till death. D.D. from Farmer's College, Cincinnati, Ohio. Offices: President of Maine Charitable Society; trustee of Maine Missionary Society. Publications: The Ten Laws: A Foundation for Human Society, pp. 196, The A. D. Randolph Company, 1897; Forty Sermons in the Monday Club Books; Memorial Address for Pres. James A. Garfield, Detroit, Mich., September, 1881, pp. 16; Historical Sermon delivered at the dedication of the

Arlington Church, February, 1883, pp. 22; hymn, and its music, words and music for this dedication service; Memorial Address for Edward Chipman Guild, Brunswick, Me., November, 1899, pp. 14; quartet, Building on the Sand, Cleveland, Ohio, S. Brainard's Sons; Song for Sappho, published for the Dana Hall School. Married, July 15, 1863, at Cuba, Allegany County, N. Y., Almira, daughter of James Moore and Melinda (Morey) Campbell. Two children, both living. Died of cancer of the larynx, Brunswick, Me., Oct. 1, 1907, aged 69 years, 6 months, 25 days.

Merrill, William H., was ordained to the Congregational ministry in Ochiltree, Kan., March 14, 1900. Pastorates: Ochiltree, Kan., pastor, 1900–02, and Wellsville, Kan., pastor, 1902–03; Wellsville, Kan., pastor, 1903–05; Fredonia, Kan., pastor, 1905 until death. Two sons. Died in Fredonia, Kan., Nov. 1, 1906.

Montgomery, John A., son of James and Jane (Caldwell) Montgomery, was born in Argyleshire, Scotland, Dec. 18, 1839. Received his academic training at Marengo, Ill. Was graduated from Wheaton College, Ill., 1863, and from Chicago Theological Seminary, 1866. Was ordained to the Congregational ministry in Dwight, Ill., 1866. Pastorates: Dwight, Ill., pastor, 1866–73; Morris, Ill., pastor, 1873–84; La Grange, Ill., pastor, 1884–91; without charge, 1891 until death. Office: Justice of the peace, La Grange, 1895. Was graduated from Chicago College of Law, 1898, and admitted to the bar, 1900. Married, July 12, 1866, in Morrison, Ill., Alice A., daughter of Loyal C. and Mary (Herendun) Twitchell. One daughter, living. Died June 4, 1907, in La Grange, Ill., of abscess on the glottis, aged 67 years, 5 months, 17 days.

Moore, John Wright, son of Merrt and Mary (Wright) Moore, was born in Kalamazoo, Mich., Sept. 11, 1872. Studied in Ionia, Mich., High School; in college, Wooster, Ohio, and was graduated from Chicago Theological Seminary, 1900. Was ordained to the Congregational ministry in Trevor, Wis., July, 1899. Pastorates: Woodstock, Ill., pastor, 1900–03; Wheatland, Wyo., pastor, 1903–07; Douglas, Wyo., pastor, 1907, two months. Offices: State registrar; member of state Home Missionary Committee. Married, in 1900, Luella Gould. Two daughters. Died May 8, 1907, in Douglas, Wyo., by accident through moving train, aged 34 years, 7 months, 27 days.

Morgan, Edward, son of Jacob and Maria Morgan, was born at Taffswell, near Cardiff, South Wales, Jan. 28, 1843. Educated at public school at Taffswell, also four years at Mostyn, South Wales, under the tutorship of Rev. Dr. E. Ian Jones. Ordained at Llansffraid, Glan Conway, North Wales, May, 1873. Pastorates: Llansffraid, Glan Conway, 1873–80; Caper Cerig, near Bethesda, Wales, 1880–91; Cambria and Randolph, Wis., 1892–1900; Cambria, Randolph, and Emmett, Wis., 1892–1906. Married, Sept. 3, 1877, at Llandudno, North Wales, Jane Evans. Ten children, eight living. Died at Cambria, Wis., July 31, 1906, of heart disease, aged 63 years, 6 months, 2 days.

Morrison, Nathan Jackson, D.D., LL.D., son of Nathan Smith and Susanna (Chase) Morrison, of Franklin (Sanbornton), N. H., was born in Franklin, N. H., Nov. 25, 1828. Received his academical training in Kimball Academy, Meriden, N. H. Was graduated from Dartmouth College, 1853, and from Oberlin Seminary, 1857. Was ordained to the Congregational ministry in Rochester, Mich., Feb. 11, 1858. Pastorates: Rochester, Mich., pastor by council, Nov. 18, 1858, to Sept. 18, 1859; Olivet, Mich., acting pastor, 1859; Mattoon, Ill., 1872. Degrees: D.D., Dartmouth, 1868; LL.D., Univer-

sity of Missouri, 1884. Offices: Professor in Greek and Latin, Olivet College, 1859–65; president of Olivet College, 1865–72; president, Drury College, 1873–88; professor, Marietta College, 1888–95; president, Fairmount College, 1895—. Married, July 8, 1863, in Brooklyn, N. Y., Miranda Capen, daughter of Isaac M. and Sarah C. (Capen) Dimond. Two sons, living. Died April 12, 1907, in Wichita, Kan., of pneumonia, aged 78 years, 4 months, 17 days.

Norris, John Samuel, son of John and Harriet (Chalk) Norris, was born in West Cowes, Isle of Wight, England, Dec. 4, 1844. Was educated in Canada. Ordained to the Methodist ministry in Oshawa, Canada, 1868. After serving in the Methodist ministry in Canada, New York and Wisconsin, he entered into the Congregational fellowship at Hammond, Wis., then served churches as follows: Mondovi, Wis., Hixton, Wis., 1878; Grand Rapids, Wis., 1879–81; Shullsburg, Wis., 1882–83; Ames, Ia., 1884–86; Webster City, Ia., 1887–89; Parkersburg, Ia., 1892; Des Moines, Ia., without charge, 1892–98; Peterson, Ia., pastor, 1899; Tripoli, Ia., pastor, 1900; without charge, Chicago, Ill., 1901 until death. Iowa state evangelist. Wrote over one hundred songs, mainly sacred: "Empty Me of Self, Dear Saviour"; "The Golden Years are Rolling On"; "The Lord is my Shepherd"; "Where He Leads, I will Follow," etc. Married, 1870, in Sunderland, Canada, Elizabeth Ann, daughter of Elizur and Phœbe (Goldsmith) Hurd. Seven children, three living. Died Sept. 23, 1907, in Chicago, Ill., of enteritis, aged 62 years, 9 months, 19 days.

Palmer, William Stratton, d.d., son of Stephen West and Nancy (Stratton) Palmer, was born in Orfordville, N. H., Aug. 6, 1827. Studied at Thetford (Vt.) Academy. Was graduated from Dartmouth College, 1853, Andover Theological Seminary, 1859–60. Resident licentiate, 1860–61. Ordained to the Congregational ministry in Wells River, Vt., Feb. 19, 1862. Pastorates: Wells River, Vt., pastor by council, 1862–74; Norwich, Conn. (2d Church), pastor, 1874–89; in Europe, 1889–90; St. Louis, Mo., pastor, 1890–91; without charge, Norwich Conn., until death. D.D., Dartmouth, 1880. Publications: A Discourse at Funeral of Edwin P. Fisher; Centennial Review of 2d Church, Norwich, Conn.; Fifteen Years of 2d Church, Norwich, Conn. Married, Feb. 5, 1855, in Brookfield, Vt., Fannie Parish, daughter of William and Fannie (Parish) Walbridge. No children. Died May 17, 1907, in Norwich, Conn., of chronic interstitial nephritis and uremia, aged 79 years, 9 months, 11 days.

Parsons, Julius, son of Augustus and Mary (North) Parsons, was born in Sharon Center, N. Y., Dec. 12, 1862. Attended high school, Berlin, Wis.; studied at Cornell University, and was graduated from Oberlin Seminary, 1892. Was ordained to the Congregational ministry in Prentice, Wis., Nov. 18, 1892. Pastorates: Prentice, Wis., pastor, 1892–95; Cumberland, Wis., pastor, 1895 to May 30, 1901; Roberts, Wis., pastor, 1901 (supplying at Baldwin and also at Kinnickinnic) to May, 1907; Morris, Minn., pastor, May, 1907, until death (two months). Director of the Elk Mound Training School, Wisconsin. Married, July 7, 1892, in Berlin, Wis., Harriet E., daughter of Lewis and Caroline E. (Nichols) Richardson. Died July 3, 1907, in Morris, Minn., of erysipelas, aged 44 years, 6 months, 21 days.

Pirinen, Edward, son of Anth and Maria (Leppanen) Pirinen, was born in Eno, Finland, Jan. 14, 1879. Was educated in State High School, Björneborg, Finland, and Institution for Missionaries, Helsingfors, Finland. Was ordained to the Congregational ministry in Pigeon Cove, Mass., Dec. 18, 1902. Pastorates: Lanesville, Mass., Dec. 18, 1902, to June 15, 1903; Ashtabula and

Conneaut, Ohio, July 5, 1903, to March 18, 1904; missionary from March 18, 1904, until death. Publications: Kotimatkalla, a book of poems and translation into Finnish of the "Heart of the World" (Sheldon) and "Christian Questions of Time of Talmage." Married, March 20, 1903, in Pigeon Cove, Mass., Laina, daughter of Fredrik and Sofie (Eklund) Wyberg. One son. Died Jan. 15, 1907, in Nasel, Wash., of consumption, aged 28 years, 1 day.

Plumb, Albert Hale, d.d., son of Joseph and Caroline Robbins (Hale) Plumb, was born in Gowanda, N. Y., Aug. 23, 1829. Received his academic training at Oberlin and Brown preparatory schools, at Oberlin College, and was graduated from Brown University in 1855, and from Andover Theological Seminary in 1858. Was ordained to the Congregational ministry in Chelsea, Mass., Nov. 10, 1858. Pastorates: Chelsea, Mass. (Winnisimmet), pastor by council, 1858-71; Roxbury, Mass. (Walnut Avenue), pastor by council, 1872–1906; Roxbury (Immanuel-Walnut Avenue), pastor emeritus, Feb. 15, 1907, until death. Degree: d.d., Brown University. Offices: Prudential Committee, A. B. C. F. M.; secretary, Boston City Missionary Society; president, Congregational Club, 1899; vice-president, Massachusetts Total Abstinence Society, et al.; president trustees, Wheaton Seminary. Publications: Dr. George A. Gordon's Reconstruction of Christian Theology, Bibliotheca Sacra Company, Oberlin, Ohio, 1896, reprinted from *Bibliotheca Sacra*, vol. liii, No. 210, article vii, pp. 325–369; Eternal Life through Belief, pp. 11, Boston, 1903. Married, Oct. 27, 1858, in Chelsea, Mass., Harriet Eliza, daughter of Joseph and Eliza (Denison) Dart, of Buffalo, N. Y. Three sons, two living. Died Dec. 4, 1907, at Roxbury, Mass., of sarcoma, aged 78 years, 3 months, 11 days.

Potwin, Lemuel Stoughton, d.d., son of Thomas and Sarah (Stoughton) Potwin, was born in East Windsor, Conn., Feb. 4, 1832. Received his academic training at Monson, Mass. Was graduated from Yale University in 1854 and studied theology at East Windsor Hill (now Hartford Theological Seminary) and Yale Divinity School, New Haven, Conn. Was ordained to the Congregational ministry at Bridgewater, Conn., Litchfield South Association, Oct. 3, 1860. Pastorates: Bridgewater, Conn., 1860–63; Greenwich, Conn., s. s., 1863–65. Degrees: a.b., Yale, 1858; a.m., Yale, 1861; d.d., Yale, 1886. Offices: Tutor, Yale, two years; editor Boston Tract Society, 1865–71; professor in Latin and philology and English literature, Western Reserve College, Hudson, Ohio, 1871–1886, and in same college (name changed to Adelbert College and removed to Cleveland, Ohio), Western Reserve University, until he was 74 years of age, when he was made professor emeritus. Publications: Articles in *Bibliotheca Sacra* and in other periodicals; Here and There in the Greek New Testament, pp. 220, Fleming H. Revell Company, Chicago. Married, Sept. 12, 1860, in Caldwell, N. J., Julia Hedges, daughter of Nathaniel S. and Julia Ford (Hedges) Crane. Died Jan. 9, 1907, in Cleveland, Ohio, of heart failure, aged 74 years, 11 months, 5 days.

Pride, Edward W., son of William and Mary Ann (Wilkins) Pride, was born in Donegal, Ireland, Dec. 16, 1839. Education: Academic, Wayland University, Beaver Dam, Wis.; collegiate, Brown University. Was graduated in 1865. Theological, Newton Theological Institute, and was graduated in 1868. Was ordained to the Baptist ministry in Roxbury, Mass., June 10, 1869. In September, 1891, he removed to Andover, Mass., having entered into Congregational affiliations. Chaplain and librarian at the state hospital, Tewksbury, Mass., 1891 until death. Publications: A Brief History of Tewks-

bury, and various historical sketches. Married, Sept. 12, 1872, in Roxbury, Mass., Charlotte Richardson, daughter of Nathaniel Oliver and Alice Marshall (White) Hart, deceased. Two children. Died May 6, 1907, in Boston, Mass., of pneumonia, aged 67 years, 4 months, 20 days.

Reiter, David H., D.D., son of Jacob and Rachel (Herner) Reiter, was born in Amityville, Pa., Dec. 1, 1838. Collegiate education, Franklin and Marshall, Pa.; theological, Heidelberg and Tiffin, Ohio. Ordained to the German Reformed ministry in 1863. Pastorates: Reformed Church: Stoystown, Pa.; Fulton, Mich.; Berrien Springs, Mich.; Congregational: Vicksburg, Mich., 1883–88; Mancelona, Mich., pastor, 1888–89; Athens, Mich., pastor, 1890–92; Hammond, Ind., 1892; without charge, 1893; Vicksburg, Mich., pastor, 1893–98; without charge, 1898–99; Rochester, Mich., pastor, 1899 until death. Degree: D.D., from Heidelberg University. Offices: Member School Board, Berrien County, Mich.; member Board of Examiners, Kalamazoo County, Michigan. Married, June, 1861, in Stoystown, Pa., Anna M., daughter of Peter and Margaret (Otto) Ewalt, deceased. Five children, four living. Married, Oct. 12, 1881, in Constantine, Mich., Ida I., daughter of Rodney and Eliza A. (Rote) Beckwith. Died July 20, 1907, in Rochester, Mich., of apoplexy, aged 68 years, 7 months, 19 days.

Robbins, Silas Wright, son of Lucius Sessions and Anna (Baldwin) Robbins, was born in Dorset, Vt., Jan. 12, 1827. Studied at Poultney Academy. Was graduated from Wesleyan University, 1847, and at Yale Divinity School, 1849–50. Was ordained to the Congregational ministry in North Haven, Conn., June 16, 1853. Pastorates: North Haven, Conn., pastor, 1852–56; East Haddam, Conn., pastor, 1856–71; Manchester, Conn., pastor, 1871–90; without charge, Hartford, Conn., 1891 until death. Degrees: B.A., Wesleyan University, 1847; M.A., 1850. Taught in high school, Middletown, Conn., 1847, and in Newark, N. J., 1848. Married, May 20, 1856, in Troy, N. Y., Lydia W., daughter of George and Polly (Walker) Andrews. Four children, three living. Died May 31, 1907, in Hartford, Conn., of acute bronchitis, aged 80 years, 4 months, 19 days.

Ross, James Henry, son of Joseph and Almira Ross, was born in Troy, N. Y., Aug. 21, 1851. Studied in Troy high school. Was graduated from Princeton College, 1874, and studied theology, 1875–76, in Union Seminary, and two years in Princeton Seminary, 1876–78. Ordained at Newburyport, Mass., Feb. 22, 1878. Pastorates: Newburyport, Mass., pastor by council, 1878–82; South Norwalk, Conn., pastor by council, 1884–88; East Somerville, Mass., pastor by council, 1888–94; without charge at Cambridge, Mass., 1894 until death. Since 1894 he devoted himself to journalism, especially in connection with the work of the benevolent societies. Publications: Life of Robert Ross, Martyr, pp. 350, Earle & Co., 1894; Hymns and Singers of the Young Men's Christian Association, pp. 77, Pilgrim Press, 1901. Married, Feb. 27, 1878, in Milton Falls, N. H., S. Jeannie, daughter of Seth and S. Amanda (Sheldon) Folger. Died Dec. 7, 1907, in Clifton Springs, N. Y., of exhaustion, aged 56 years, 3 months, 16 days.

Scott, George Hale, son of Thomas Woodburn and Jerusha (Shattuck) Scott, was born in Bakersfield, Vt., April 23, 1839. Studied at Malone Academy, New York. Was graduated from Williams College, 1865. Studied in Lane Theological Seminary, 1871–72, and was graduated from Andover Seminary, 1873. Was ordained to the Congregational ministry in Plymouth, N. H., Sept. 3, 1873. Studied law, 1866–70, and practiced in Vergennes, Vt.

Served in the Civil War. Pastorates: Plymouth, N. H., pastor, 1873–81; Lawrence, Kan., pastor, 1882–84; Rockland, Me., pastor, 1884–85; Ipswich, Mass., pastor by council, 1885–92; Atkinson, N. H., pastor, 1893 until death. Offices: Member of Vermont Historical Society, 1867–70; member School Committee, Plymouth, N. H., 1880–81. Married, Oct. 23, 1866, in Charlestown, Mass., Celia, daughter of Calvin and Christina Goodspeed. Married, June 1, 1875, in Andover, Mass., Mrs. Lydia R. (Tucker) Cutler, daughter of Samuel and Eliza (Hall) Tucker, who survives him. Died in Atkinson, N. H., March 12, 1907, of paralysis, aged 67 years, 10 months, 17 days.

Sewall, David Brainerd, son of Jotham and Rachel Crosby (Bradbury) Sewall, was born in Chesterville, Me., Jan. 18, 1817. Received his academic education in Lincoln Academy, Newcastle, Me. Was graduated from Bowdoin College, 1836, and from Bangor Theological Seminary, 1841. Was ordained to the Congregational ministry at Robbinston, Me., Jan. 19, 1842. Pastorates: Robbinston, Me., pastor, 1842–59; Fryeburg, Me., pastor, 1859–73; York, Me., pastor, 1873–88; without charge at South Berwick, Me., 1888 until death. Married, Jan. 6, 1842, in Bristol, Me., Mary, daughter of James and Jane (Little) Drummond, who died in 1898. Four children, three living. Died Jan. 13, 1907, in South Berwick, Me., of bronchitis, aged 89 years, 11 months, 26 days.

Seymour, Joel Martin, son of Erastus and Mary Ann (Chapman) Seymour, was born in Rootstown, Ohio, Feb. 3, 1842. Received his academic training at Hiram Academy, Ohio. Was graduated from Western Reserve College, 1870, and from Andover Theological Seminary, 1873. Was ordained to the Congregational ministry in Brookfield, Mass., Oct. 8, 1873. Pastorates: Brookfield, Mass., pastor, 1873–77; Fort Wayne, Ind. (Plymouth), acting pastor, 1877–84; Norwalk, Ohio (1st Pres.), pastor, 1884–96; Presbyterian missionary, 1896–99; Alliance, Ohio, without charge until death. In business and preaching frequently for Presbyterian, Methodist, and Congregational churches. Offices: Sergeant in 42d Regiment, Ohio Volunteers, Civil War, under Colonel Garfield. Publications: The Hero of the World, addresses, and sermons. Married, Oct. 1, 1873, in Alliance, Ohio, Edna, daughter of William and Eva Margaret (Zembower) Speaker. One daughter, living. Died Nov. 25, 1907, in Alliance, Ohio, of heart failure, aged 65 years, 9 months, 22 days.

Smalley, Albert Lucius, ph.d., d.d., son of Lucius and Abigail (Hill) Smalley, was born in Malone, N. Y., July 23, 1844. Studied at University of Wisconsin (Laurence University), 1860–64; University of Michigan and Lane College, 1865; and received his theological education in the Black River Conference, 1867, studying also in Harvard Summer School, 1901. Was ordained to the Methodist ministry at Auburn, N. Y., April 18, 1869. Served in the Methodist ministry until 1886, when he became the installed pastor of Pilgrim Congregational Church, Buffalo, N. Y.; Ottumwa, Ia., pastor by council, 1888–90; Chicago, Ill. (Pilgrim), 1890–96; Jamestown, N. Y., pastor by council, 1896–1906; Cleveland, Ohio, pastor (Highland), 1906 to April, 1907. Degrees: ph.d. and d.d., Chicago University, 1897. Regent, Sons of the Revolution, 1904–07. Publications: Sermon on Ingersoll's Creed, Binghamton, N. Y., 1885; Thanksgiving Address, 1878. Married, 1866, in Skaneateles N. Y., Mrs. Angeline (R.) Briggs, daughter of David J. and Hannah (Doane) Redway, deceased. Married, March 21, 1895, in Des Moines, Ia., Mrs. Anna Percival Hill. One daughter. Died June 9, 1907, in Buffalo, N. Y., of heart disease, aged 62 years, 10 months, 17 days.

Smith, Arthur, son of Rodney and Rebecca (Kilburn) Smith, was born in Hadley, Mass., Sept. 18, 1852. Received his academical training in Hopkins Academy, Hadley, Mass. Was graduated from Amherst College, 1877; studied in Yale Divinity School one year, and was graduated from Andover Theological Seminary, 1885. Was ordained to the Congregational ministry in Scarboro, Me., May 5, 1886. Pastorates: Scarboro, Me., pastor, 1886–89; South Freeport, Me., pastor, 1889–98; without charge, at Piermont, N. H., 1898–99; pastor, 1899–1904; Scarboro, Me., pastor, 1904 until death. Married, Jan. 1, 1890, in Portland, Me., Frances M., daughter of Benjamin C. and Sophia L. (Sweetzer) Fuller. Three daughters. Died Jan. 31, 1907, in Scarboro, Me., of cancer, aged 54 years, 4 months, 13 days.

Snow, Benjamin Poor, son of Samuel Stillman and Mary Stevens (Hoyt) Poor, was born in Rumford, Me., Feb. 14, 1831. Studied at Norway Academy, one year in Colby University, and was graduated from Bowdoin College, 1855, and from Bangor Theological Seminary in 1861. Was ordained to the Congregational ministry in North Yarmouth, Me., May 10, 1870. Pastorates: North Yarmouth, Me., pastor, May 10, 1870–72; Alfred, Me., pastor, August, 1875–82; Houlton, Me., pastor, 1882–84; Willard, Me., pastor, 1886–90; without charge at Yarmouth, Me., 1891–1904, and at Alfred, Me., 1904 until death. Offices: Teacher, Evansville, Ind.; tutor, Bowdoin College, 1858–60; teacher, Fryeburg Academy; teacher in North Brookfield, Me., 1866; teacher in Wakefield, Mass., 1868; editor Portland *Inquirer;* editor and proprietor of the *Christian Mirror*, Portland, Me., 1872–75; superintendent of schools, Biddeford, Me.; principal, North Yarmouth Academy; principal Gould Academy, Bethel, Me.; superintendent of schools, Alfred, Me., 1905–06; librarian of Parsons Memorial Library, 1903–07. Married, Aug. 26, 1862, at New Sharon, Me., Anne Louise, daughter of Jason S. and Cathrine B. (Clark) Chandler, who died Feb. 11, 1907. Two daughters, one living. Died Feb. 13, 1907, in Alfred, Me., of pneumonia, aged 76 years.

Speare, Stephen Lewis Bates, son of Dr. Sceva and Jane (Merrill) Speare, was born in Corinth, Vt., May 6, 1834. Studied at Thetford Academy and at St. Johnsbury, Vt. Was graduated from Dartmouth College, 1854. Engaged in business, 1855–73; studied in Andover Theological Seminary, 1854–55; in Chicago, 1867–68, and Andover, 1874. Was ordained to the Congregational ministry in Newburyport, Mass., Jan. 30, 1874. Chaplain, State Prison, Mass., 1873–77; Bangor, Me., pastor, 1878–81; Middlebury, Vt., pastor, 1881–87; Brooklyn, N. Y. (mission work), 1888–89; Minneapolis, Minn., pastor, 1889–91; without charge, Newton, Mass., 1893 until death. Married, Dec. 18, 1856, in Bradford, Mass., Abbie Godfrey, daughter of Humphrey and Alice Bartlett (Sawyer) Hoyt. Two daughters, one living. Died June 3, 1907, in Newton, Mass., of leukemia, aged 73 years, 28 days.

Stanton, James, son of Samuel and Elizabeth (Saunders) Stanton, was born in England Sept. 11, 1847. Received his academic and theological education in England. Was ordained to the Congregational ministry in Platteville, Colo., 1887. Pastorates: Eaton, Colo., pastor by council, 1889–95; without charge, 1896 until death. Married, Oct. 11, 1866, in Plymouth, England, Jane, daughter of John and Mary (Palmear) Wasley. Eight children, five living. Died Oct. 31, 1906, in Platteville, Colo., aged 59 years, 1 month, 20 days.

Stearns, George Warren, son of Rev. George I. and Amelia D. (Jones) Stearns, was born in Windham, Conn., Dec. 24, 1856. Studied in Phillips

Academy, Andover. Was graduated from Amherst College, 1878, and from Andover Theological Seminary, 1881. Ordained by council in Patten, Me., Aug. 1, 1883. Pastorates: Missionary for Sunday-School and Publishing Society in Patten and Island Falls, Me., 1881–85; Hadley, Mass., pastor, 1885–87; Acton, Mass., pastor, 1887–91; Middleboro, Mass., 1st Church, pastor, 1891–1905; Gloucester (Lanesville), Mass., pastor by council, 1906 until death. Sermon: Bi-centennial, First Congregational Church, Middleboro, Mass. Married, Oct. 21, 1887, in Island Falls, Me., Sarah E., daughter of Oliver Smith Dow. Two children. Died Aug. 10, 1907, in Walpole, Mass., of intestinal tuberculosis, aged 50 years, 7 months, 17 days.

Stuart, Isambert Brunell, son of Thomas W. and Sarah M. (Barter) Stuart, was born in Boothbay, Me., Nov. 25, 1856. Received his academic education in New Hampton Classical Institute. Was graduated from Bates Seminary, 1888. Ordained to the Congregational ministry in North Yarmouth, Me., Dec. 11, 1889. Pastorates: North Yarmouth, Me., pastor, 1889–91; Acton, Me., and Milton Mills, N. H., pastor, 1891–92; Alstead and Langdon, N. H., pastor, 1892–1900; Hooksett, N. H., pastor, 1900–04; Cohasset (Beechwood), Mass., pastor, 1904 until death. Married, Sept. 22, 1877, in Boothbay, Me., Georgia A., daughter of William and Martha J. (Pinkham) Greenleaf, who died in Alstead, N. H., Jan. 27, 1895. Six children, three living. Married, 1900, Emma R., sister of the first wife, who survives him. Died Feb. 20, 1907, in Boothbay, Me., of cancer, aged 50 years, 2 months, 6 days.

Taylor, George Edward, son of James and Elizabeth Taylor, was born in Meltham, Yorkshire, England, July 22, 1849. Received his academic education in Wesleyan Academy, Wilbraham, Mass. Was graduated from Amherst College, 1877, and from Hartford Theological Seminary, 1880. Was ordained to the Congregational ministry in Broad Brook, Conn., May 27, 1880. Pastorates: Harvard, Neb., pastor, July 9, 1880–82; Clay Center, Neb., pastor, July, 1880, to April, 1886; Indianola, Neb., pastor, April, 1886, to April, 1888; missionary in Nebraska, April, 1888, to July, 1894; field secretary, Doane College, Crete, Neb., July 1, 1894, to Nov. 1, 1900; Pierce, Neb., pastor, Dec. 14, 1900, to Sept. 15, 1906; Syracuse, Neb., pastor, Oct. 1, 1906, until death. Married, June 24, 1880, in Southampton, Mass., Clara, daughter of Stephen E. and Henrietta (Bliss) Searle. One son. Died April 3, 1907, in Syracuse, Neb., of pneumonia, aged 57 years, 8 months, 12 days.

Thomas, Reuen, D.D., son of William and Ann Cotton (Wilkins) Thomas, was born in Walmly, Warwickshire, England, June 14, 1840. Was educated at the collegiate school of Sutton Coldfield, England. Was graduated from the University College, London, 1862, and from the Rostock University, Germany, 1865. Was ordained to the ministry, 1862, as assistant pastor to Rev. Newman Hall, Christ Church, London. Became pastor, in 1865, of the Berkeley Street Church, Liverpool, England. In 1868 was called to succeed Rev. Andrew Reed, D.D., at Wycliffe Chapel, London, England. Was called to the pastorate of Harvard Church, Brookline, Mass., in 1875, which he served until death. Ph.D., Rostock University; D.D., Bowdoin College, 1887. Member of Philosophical Society of Great Britain; life member of benevolent and literary societies in Europe and America; served as governor of London Hospital several years. Publications: Divine Sovereignty, pp. 293, 1885, D. Lothrop & Co.; Through Death to Life, pp. 163, 1888, Silver, Burdett & Co.; The Kingship of Souls, pp. 295, 1899, Little, Brown & Co.; Leaders of Thought

in the Christian Church, pp. 191, 1892, D. Lothrop & Co.; Grafenburg People, pp. 291, 1886, D. Lothrop & Co.; Three Messages, pp. 109, 1898, Riverside Press; sermons, A Christian, What, How, Why? 1874, Congregational Sunday-School and Publishing Society; Habit Making, 1896, Alfred Mudge; The Christian Sacraments, 1877, Williams & Co.; On Church Going, 1881, Congregational Sunday-School and Publishing Society; The Universal Peace Congress, 1890; Ralph Waldo Emerson, 1903, Congregational Sunday-School and Publishing Society; Daniel Webster, 1901, Congregational Sunday-School and Publishing Society; A Christian Catechism for the Young, 1898, Riverside Press. Married, in England, 1859, Elizabeth, daughter of John and Elizabeth (James) Cotton, died in Brookline, Mass., Sept. 15, 1899. Married, Oct. 24, 1905, in Brookline, Mass., Lydia Cotton. Died Nov. 9, 1907, in Brookline, Mass., of apoplexy, aged 67 years, 4 months, 26 days.

Tomlinson, Johnson Logan, son of Eliphalet and Polly (Logan) Tomlinson, was born in Washington, Conn., May 1, 1826. Studied theology at Andover and was graduated from Yale Divinity School, 1854. Was ordained to the Congregational ministry in Chester, N. H., Oct. 1, 1863. Pastorates: Chester, N. H., pastor by council, 1863 to Jan. 18, 1870; Simsbury, Conn., pastor by council, Dec. 7, 1871–78; without charge, Hartford, Conn., 1878–81; Cromwell, Conn., 1881; Berlin, Conn., 1882; Simsbury, Conn., 1883 until death, residing a part of the time after 1894 in New Haven, Conn., Lakewood and East Orange, N. J. Married, Sept. 7, 1869, in Chester, N. H., Mrs. H. M. Hazelton, daughter of John and Joanna (Abbot) Picket. Died Sept. 19, 1906, in East Orange, N. J., of Bright's disease, aged 80 years, 4 months, 18 days.

Twombly, Alexander Stevenson, D.D., son of Alexander Hamilton and Mary (Perley) Twombly, was born in Boston, Mass., March 14, 1832. Received his academic training at the Latin School, Boston. Was graduated from Yale, 1854. Studied at Heidelberg and was graduated from Andover, 1858. Ordained to the ministry by the Presbytery of Otsego County in Cherry Valley, N. Y., Feb. 10, 1859. Pastorates: Cherry Valley, N. Y. (Pres.), 1859–62; Albany, N. Y. (State Street Pres.), 1862–67; Stamford, Conn. (1st Pres.), 1867–72; Charlestown, Mass. (Winthrop), pastor, 1872–91; without charge, 1891–94; 1894, Honolulu, H. I. (Central Union), acting pastor four months; without charge, 1894 until death. In January, 1896, became literary editor of the publishing house of Silver, Burdett & Co., Boston. Degree: D.D., from Yale, June, 1883. Offices: Chairman, Boston Yale Alumni; member Examining Committee of Boston Public Library, two years. Publications: Life of Dr. John Lord; The Choir Boy of York Cathedral and Other Stories; Hawaii and Its People; Kelea, the Surf Rider; Masterpieces of Michael Angelo and Milton; and edited ten volumes of English classics. Married, Dec. 23, 1858, in Boston, Mass., Abby Quincy, daughter of Jacob and Martha Howland (Gray) Bancroft. Five sons, living. Died Nov. 19, 1907, in Newton, Mass., of malnutrition, aged 75 years, 8 months, 5 days.

† Van Auken, Chauncy Fillmore, son of Henry and Esther (Houghtaling) Van Auken, was born in Cayuga, N. Y., Nov. 8, 1851. Studied at Michigan Agricultural College, and at Olivet College (was not graduated). Was ordained by the Michigan Conference to the Methodist Episcopal ministry, Sept. 9, 1877. Entered into the ministry of the Congregational churches in 1880(?) after serving the Methodist churches in Alamo, Ithaca, Siberia, Danby and Bowen, all in Michigan. Pastor at Augusta, Mich., 1881–82; Charlevoix, Mich.,

† Too late for summaries.

1882–86; state evangelist for Michigan, 1886–92; missionary superintendent for the upper peninsula of Michigan, 1893; state evangelist for Illinois, 1894–1903; independent evangelist in Massachusetts, Ohio, Illinois, Kentucky, Indiana, Utah, and Florida, 1904 until death. Married, Dec. 8, 1875, in Lansing, Mich., T. Miriam, daughter of Niager B., and Emma (King) Albro. Died July 5, 1906, in Jacksonville, Fla., of uremic poisoning, aged 58 years, 7 months, 28 days.

Webber, George Nelson, D.D., son of Ariel and Lucina H. (Holmes) Webber, was born in Pomfret, Conn., Aug. 27, 1826. Received his academic training in Worcester, Mass. Was graduated from Amherst College, 1852, and from Andover Theological Seminary, 1855. Was ordained to the Congregational ministry in Andover, Mass., Dec. 5, 1855. Pastorates: St. Johnsbury, Vt., pastor, 1855–59; Hartford, Conn. (North Church), pastor, 1859–62; Lowell, Mass. (1st Church), pastor, 1862–67; Troy, N. Y. (1st Pres.), pastor, 1874; Middlebury, Vt., pastor, 1891–93; Northampton, Mass., without charge, 1893 until death. Offices: Tutor, Amherst, 1854–55; chaplain, 1st Connecticut Volunteers, 1861. Married, May 4, 1858, in St. Johnsbury, Vt., Charlotte, daughter of Thaddeus Fairbanks, deceased. Married, Aug. 29, 1871, in Middlebury, Vt., Caroline K., daughter of Rev. Daniel Ladd, Died Dec. 20, 1907, in Northampton, Mass., aged 81 years, 3 months, 23 days.

Wells, John Hagadorn, son of Thomas Robinson and Maria (Potter) Wells, was born in Kingston, R. I., Jan. 28, 1817. Studied in Kingston Academy. Was graduated from Amherst College, 1837, and studied in Brown University. Studied theology with Rev. Dr. Shephard, Bristol, R. I. Principal of Uxbridge Academy, two years. Teacher in Poughkeepsie Collegiate Institution. Prepared himself to practice law. Preached as a licentiate in Abington, Conn., Eastham, Mass. Ordained to the Congregational ministry in West Yarmouth, Mass., 1851. Pastorates: West Yarmouth, Mass., 1851–56; taught school in Kingston, R. I., 1856–62; Kingston, R. I., pastor, 1862–77; without charge, Kingston, R. I. Member of Governing Board, Rhode Island Temperance Union; secretary of Washington County Temperance Union. Married, in 1851, Annie Maria, daughter of Capt. James and Ann (Greene) Wells, died 1862. Three children, two living. Married Sarah Simmons Coe, of Newport, R. I., deceased. Married, 1869, Abigail, daughter of Dr. George H. Perry, of Hopkinton, R. I., died March 24, 1907. Died July 20, 1907, Kingston, R. I., of old age, aged 90 years, 5 months, 22 days.

Wheelock, Edwin, D.D., son of Samuel and Patty (Adams) Wheelock, was born in Cambridge, Vt., Nov. 17, 1822. Received his academic training in Burlington (Vt.) Academy. Was graduated from Vermont University in 1849; taught in the South, and in 1853 began the study of theology with Rev. Dr. James Dougherty, of Johnson, Vt. Was ordained by council in Cambridge, Vt., in 1855. Pastorates: Cambridge, Vt., pastor, 1856–74; Winooski, Vt., s. s., 1875–76; Cambridge, Vt., s. s., 1876–1901. D.D., from University of Vermont, June 16, 1902. Offices: Town superintendent, town representative, co-senator and chaplain of senate. Publications: Historical Sketch of the Town of Cambridge, Vt., pp. 15, Montpelier, Vt., 1876. Married, July 30, 1851, in Eden, Vt., Laura, daughter of Daniel Pierce, who died Sept. 22, 1886. Six children, four living. Married, Oct. 19, 1887, Mrs. Lucy (Payne) Eaton, who survives him. Died Dec. 18, 1907, in Cambridge, Vt., of Bright's disease, aged 85 years, 1 month, 1 day.

White, Isaac Cushing, son of Isaac Hersy and Harriet (Harding) White, was born in Abington, Mass., Feb. 24, 1822. Studied at Roxbury Latin School. Was graduated from Oberlin College, 1845, and from Oberlin Seminary, 1849. Was ordained to the Congregational ministry in Abington, Mass., Oct. 23, 1850. Pastorates: North Abington, Mass., pastor by council, Oct. 23, 1850, to Feb. 21, 1860; Nantucket, Mass., acting pastor, Jan. 14, 1861, to Feb. 1, 1862; without charge, Boston Highlands, 1862–65; Newmarket, N. H., pastor, June 1, 1865, to July, 1887; Bridgewater (Scotland Church), Mass., pastor, April, 1888, to July, 1894; without charge, Providence, R. I., 1894–95; Worcester, Mass., 1895–96; Plymouth, Mass., 1896–1907. Offices: Superintendent of public schools, Newmarket, N. H.; honorary member Historical Society, Bridgewater, Mass. Publications: Farewell Discourse, North Abington, Mass., Feb. 26, 1860, Boston, pp. 16; National Crises, Nantucket, Mass., 1861, Boston, pp. 16; Memorial, Perley W. Tenney, 1870, Boston, pp. 16; Semi-centennial Sermon, Newmarket, N. H., 1878, Boston, pp. 17; Memorial Discourse, Hon. William B. Small, Boston, 1878, pp. 13; Memorial Discourse, Gay Post No. 18, G. A. R., Newmarket, N. H., 1882, 22 pp. Married, July 11, 1860, at Plymouth, Mass., Hannah Bartlett, daughter of Schuyler and Sarah Taylor (Bartlett) Sampson. Four children, living. Died Feb. 17, 1907, at Plymouth, Mass., of heart failure, aged 84 years, 11 months, 24 days.

White, Levi, son of Samuel Stephenson and Ida (Farley) White, was born in Hamilton County, Indiana, June 3, 1851. Studied at Carmel (Ind.) High School, at Wheaton College, 1872–73, and Chautauqua Literary and Scientific Course, 1884. Received his theological instruction under Dr. Walker. Was ordained by the Wesleyan Methodist Conference at Westfield, Ind., Sept. 13, 1871. After serving in the ministry of the Methodist Church until 1888 he became pastor of the Congregational Church, Plymouth, Ill., 1888–91. Labored as an evangelist in Indiana, 1891–93; Marion, Ind., fifteen months; Fairmount, Ind., 1896; and South Side Congregational Church, July, 1897, which later became Trinity Church, where he was installed Sept. 17, 1899, and dismissed 1903; People's Church, Indianapolis, Ind., pastor by council, Sept. 15, 1903, until death. Abundant in city mission work. Publications: Borderland of the Supernatural, Indianapolis, Grace Publishing Company, pp. 445, and Christian Witness Company, Chicago; Was Christ Depraved? Cleveland, Ohio, 1883; Poems, pp. 58, 1899, Indianapolis; Gospel Melodies, W. R. Smellie, Cleveland, Ohio, 1885; Jacob Eli, or Scenes in Jerusalem during Last Week of our Lord's Life, including His Death and Resurrection. Married, Aug. 15, 1878, in Newcastle, Ind., Mary Belle, daughter of David and Sarah (Turner) Hudelson. Three children, living. Died Feb. 6, 1907, in Indianapolis, Ind., of heart disease, aged 55 years, 8 months, 3 days.

Wilcox, Warren Pollock, son of Noyes and Martha (Pollock) Wilcox, was born in Elba, Genesee County, N. Y., Feb. 5, 1833. Was ordained by conference to the Protestant Methodist ministry in Charlotte, Mich., 1878. Pastorates: Bellaire, Mich.; Chippewa Lake, Mich.; Ada Parish and North Ada, Mich.; Allendale, Mich.; Alpine and Walker, Mich.; Chase, Mich.; without charge, Bellaire, Mich., 1902 till death. Married, January, 1856, in Ingham, Mich., Marian, daughter of Amaziah and Arvilla (Abbott) Winchell. Ten children, eight living. Died April 24, 1907, in Bellaire, Mich., of heart disease, aged 74 years, 2 months, 19 days.

Williams, Samuel, son of John and Ann Williams, was born in Manchester, England, Nov. 23, 1837. Was ordained to the Congregational ministry

in Riverton, Neb., May 10, 1905. Pastorates: Riverton, Neb., pastor, Nov. 1, 1904, to Nov. 1, 1905; Dewitt, Neb., pastor, Nov. 1, 1905, until death. Engaged in reformatory work twenty-five years previous to entering into the ministry. Married, June 13, 1879, in Pontiac, Ill., Ann Elizabeth Cady Watson. Died June 4, 1907, in Riverton, Neb., of paralysis, aged 69 years, 6 months, 12 days.

Williams, William T., son of Dr. Mortass and Lucy Jane (Thornton) Williams, was born in Moorefield, Neb., Jan. 25, 1832. Received his academic training in Moorefield schools; collegiate in Dickeson College. Was ordained to the Methodist Episcopal ministry in 1871. The greater part of his work was in the Methodist church. Congregational pastorates: Dustin, Neb., pastor, 1890–95; Aten, Neb., pastor, 1895–1903; without charge, Nebraska and California, until death. Married, in 1856, at Waupun, Wis., Harriet, daughter of Harvey Gains, deceased. Three children, two living. Married, in 1884, at Norfolk, Neb., Mary S., daughter of Robert and Isabel (Henry) Clark. Died July 29, 1907, at Ceres, Cal., aged 75 years, 6 months, 4 days.

Wood, Will Converse, son of Moses, Jr., and Mary Porter (Converse) Wood, was born in Boston, Mass., Jan. 24, 1839. Attended Boston Latin School. Was graduated from Harvard University, 1860, and from Andover Theological Seminary, 1868. Was ordained to the Congregational ministry at Lanesville, Mass., Oct. 15, 1868. Pastorates: Lanesville, Mass., pastor, 1868–70; Wenham, Mass., pastor, 1870–76; Assonet, Mass., acting pastor, 1877–79; Scituate, Mass., pastor, 1879–82; East Marshfield, Mass., pastor, 1879–80; Derby, Vt., pastor, 1882–83; without charge, Boston, Mass., 1885 until death. Died Feb. 15, 1907, in Boston, Mass., of consumption, aged 68 years, 22 days.

Wright, Benjamin Mead, son of Benjamin and Abigail (Mead) Wright, was born in Greenwich, Conn., July 17, 1861. Studied at Greenwich Academy. Engaged in business until 1883; then entered Bangor Seminary and was graduated, 1886. Was ordained tc the Congregational ministry in Bridgton, Me., March 4, 1887. Pastorates: Bridgton, Me., pastor, 1886–87; postgraduate course, Yale University, 1887–89; Kent, Conn., pastor, 1889–96; Orange, Conn., 1896 until death. Studied at Yale during this pastorate and received the degrees of B.D. and M.A. Married, Sept. 8, 1891, in Greenwich, Conn., Emily J., daughter of Solomon and Mary Elizabeth (Dayton) Mead. Five children, three living. Died Nov. 17, 1907, in New York, N. Y., of secondary meningitis, aged 46 years, 4 months.

Wuerrschmidt, Christian Wilhelm, son of Heinrich Adam and Gertrude (Steuben) Wuerrschmidt, was born in Heldra, Hessen, Germany, March 27, 1850. Studied in Heldra Gymnasium and in the universities of Leipzig and Berlin. Ordained to the Congregational ministry in Hutchinson County, South Dakota, Oct. 4, 1885. Pastorates: Missionary to the Germans, South Dakota, 1885–89; Sioux Falls, So. Dak., pastor, 1889–91; Sioux City, Ia., pastor, 1891–95; Hastings, Neb., pastor, 1895–1904; without charge, on account of blindness, until death. Married, Oct. 10, 1876, in Fürth, Bavaria, Anna M., daughter of Johann and Elizabeth (Rottenberger) Thurn. Five children, four living. Died June 19, 1907, in Grand Island, Neb., of paralysis, aged 57 years, 2 months, 23 days.

SUMMARIES. — DISEASE OR CAUSE OF DEATH.

Abscess on glottis, 1; accident, 1; apoplexy, 3; appendicitis, 2; arterial sclerosis, 2; bowels, paralysis of, 1; brain, inflammation of, 1; Bright's disease, 4; bronchitis, 2; acute —, 1; chronic —, 1; cancer, 3; — of larynx, 1; consumption, 2; elephantiasis, 11; enteritis, 1; erysipelas, 1; exhaustion, 1; gastritis, chronic, 1; general debility, 2; grippe, 2; heart — angina pectoris, 1; disease of the —, 1; dropsy of the —, 1; enlargement of —, 1; — failure, 7; — trouble, 1; valvular —, 1; — weakness, 1; hemorrhage of lungs, 1; leukemia, 1; malnutrition, 1; meningitis, secondary, 1; mitral regurgitation, 1; nephritis, 2; old age, 9; operation, 1; paralysis, 8; — bulbar, 1; pneumonia, 12; rheumatism, acute, 1; sarcoma, 1; tuberculosis, 1; — acute, 1; — intestinal, 1; tumor, internal, 1; typhoid fever, 3; unknown, 11.

TABULAR VIEW, 1875–1907. — I. NUMBER, AGE, SERVICE.

(Figures given for 1875–1900 are totals in years, months, and days for twenty-five years, presented for purposes of computation.)

Year	Whole No. of Deaths	Average Age	Average Length of Service
1875–1900	2,143	1,745 yrs., 145 mos., 346 dys.	930 yrs., 131 mos., 396 dys.
1901	96	68 ,, 2 ,, 13 ,,	31 ,, 10 ,, 22 ,,
1902	86	67 ,, 9 ,, 28 ,,	37 ,, 3 ,, 11 ,,
1903	96	66 ,, 0 ,, 7 ,,	28 ,, 3 ,, 4 ,,
1904	80	70 ,, 1 ,, 29 ,,	33 ,, 8 ,, 18 ,,
1905	96	68 ,, 4 ,, 11 ,,	28 ,, 7 ,, 17 ,,
1906	93	66 ,, 6 ,, 23 ,,	32 ,, 8 ,, 20 ,,
1907	103	68 ,, 8 ,, 5 ,,	29 ,, 10 ,, 10 ,,
Total	2,793	69 yrs., 5 mos., 6 dys.	36 yrs., 4 mos., 19 dys.

II. AGE, BY DECADES.

Year	Over 90	81–90	71–80	61–70	51–60	41–50	31–40	Under 31	Unknown
1875–1900	41	427	684	455	275	176	132	52	11
1901	3	23	24	20	8	12	6	0	0
1902	3	17	18	19	15	11	3	0	0
1903	3	13	31	20	10	9	8	2	0
1904	4	14	25	18	10	6	2	1	0
1905	8	12	28	20	15	6	7	0	0
1906	4	19	25	17	14	6	5	0	3
1907	4	10	37	26	14	7	4	1	0
Total	70	535	872	595	361	233	167	56	14

III. EDUCATION.

Collegiate.

Year	Amherst	Bowdoin	Brown	Dartmouth	Hamilton	Harvard	Middlebury	Oberlin	Union	Vt. Univ.	Williams	Yale	Other	None and Unknown
1875–1900	238	94	50	182	30	29	81	99	52	36	121	296	291	654
1901	9	4	0	5	1	2	0	12	2	1	2	18	30	9
1902	9	2	2	7	1	1	4	6	1	2	4	9	25	13
1903	12	4	0	8	2	1	0	2	2	2	4	11	27	21
1904	11	3	0	4	1	3	4	6	1	3	4	6	21	13
1905	11	2	0	9	4	0	0	2	1	0	5	13	24	25
1906	8	5	0	7	1	1	2	4	1	0	3	9	29	23
1907	14	3	4	8	1	2	2	3	1	2	4	9	28	22
Total	312	117	56	230	41	39	93	134	61	46	147	371	475	780

IV. Education.

Theological.

Year	Andover	Auburn	Bangor	Chicago	Gilmanton	Hartford	Lane	Oberlin	Princeton	Union	West. Resve.	Yale	Other	Private and Unknown
1875–1900	549	69	163	60	27	85	32	105	48	132	11	235	83	654
1901	20	2	6	3	0	7	3	8	1	4	0	10	19	12
1902	16	7	6	4	1	3	1	7	3	5	0	5	12	16
1903	24	3	7	4	0	1	2	5	1	5	0	13	11	20
1904	22	2	7	1	0	4	0	8	2	5	0	7	9	13
1905	20	0	9	3	0	4	0	5	1	12	0	11	4	27
1906	13	2	7	3	0	1	0	9	0	10	0	11	12	25
1907	27	3	8	8	0	5	0	4	1	4	0	8	12	23
Total	691	88	213	86	28	110	38	151	57	177	11	300	162	790

V. Place of Birth and Death.

	Conn.		Maine		Mass.		N. H.		R. I.		Vt.		N. E.		N. Y.		Other and Unknown		For'n and Abroad	
Year	Birth	Death	Birth	Death	Birth	Death	Birth	Death	Birth	Death	Birth	Death	Birth	Death	Birth	Death	Birth	Death	Birth	Death
*	310	229	162	98	506	463	211	103	18	24	227	119	1,434	1,036	273	184	292	975	254	58
1901	16	7	7	4	16	25	6	2	0	0	5	2	50	40	15	2	28	53	3	1
1902	6	6	3	5	18	14	5	3	2	1	7	3	41	32	10	7	15	44	20	3
1903	9	9	9	5	16	19	9	3	0	0	5	2	48	38	14	5	22	52	12	1
1904	8	3	8	2	13	22	7	2	0	0	9	1	45	30	13	5	9	44	13	1
1905	11	11	8	4	18	11	7	5	2	2	11	1	57	34	7	6	19	53	13	3
1906	10	6	9	3	9	12	5	6	2	1	11	3	46	29	15	9	18	51	14	2
1907	11	9	5	8	17	26	11	3	2	2	11	4	57	52	8	7	18	44	20	0
T'l	381	280	211	129	613	592	261	127	26	30	286	135	1,778	1,311	355	225	421	1,316	349	69

* 1875–1900.

VI. Employment.

Year	Pastors by Council	Pastors	Without Charge	Mission-aries	Physicians	Evangel-ists	Secretaries	Instructors	Others and Unknown
1875–1900	222	271	1,437	71	10	4	30	62	46
1901	4	33	49	0	0	0	3	6	1
1902	2	20	52	5	0	0	0	7	0
1903	9	16	59	3	0	1	0	4	4
1904	5	19	48	1	0	0	1	4	2
1905	11	21	53	4	0	0	1	2	4
1906	8	19	51	5	1	2	3	4	0
1907	7	27	54	7	0	0	4	2	2
Total	268	426	1,803	96	11	7	42	91	59

THE NATIONAL SOCIETIES.

THE AMERICAN CONGREGATIONAL ASSOCIATION.

Organized, 1853. Chartered, 1854.

Headquarters, Library, Congregational House, Boston.

OFFICERS.

President. — WILLIAM O. BLANEY.
Vice-Presidents. — SAMUEL B. CAPEN, LL.D., Boston; S. S. ROGERS, Chicago, Ill.
Corresponding and Recording Secretary. — Rev. A. E. DUNNING, D.D., Brookline.
Treasurer. — AUGUSTUS S. LOVETT, Brookline.
Librarian and Assistant Treasurer. — WM. H. COBB, D.D., Newton Centre.
Auditor. — H. N. ACKERMAN, Medford.
Directors. — MARQUIS F. DICKINSON, Boston; B. F. HAMILTON, D.D., Roxbury; THOMAS TODD, Concord; WILLIAM O. BLANEY, Boston; DEWITT S. CLARK, D.D., Salem; WILLIAM H. EMERSON, Cambridge; MORTIMER B. MASON, Boston; CHARLES B. RICE, D.D., Danvers; A. E. DUNNING, D.D., Brookline; AUGUSTUS S. LOVETT, Brookline; ARTHUR C. FARLEY, Auburndale; Rev. MORTON DEXTER, Boston; Rev. EDWARD M. NOYES, Newton Centre; FRANKLIN P. SHUMWAY, Melrose; ALFRED M. ZIEGLER, Roxbury; ARTHUR S. JOHNSON, Boston; D. C. BREWER, Boston; L. A. CROSSETT, Boston; TIMOTHY SMITH, Roxbury; JACOB P. BATES, Boston; SYLVESTER B. CARTER, Boston; A. S. COVEL, Boston; Rev. C. E. STOWE, Bridgewater; SAMUEL USHER, North Cambridge; A. H. WELLMAN, Malden; THOMAS WESTON, Jr., Newton; F. O. WINSLOW, Norwood; EDWIN S. WOODBURY, Dorchester; Rev. C. H. DANIELS, D.D., South Framingham.

OBJECTS.

To maintain, in the city of Boston, a CONGREGATIONAL HOUSE; to care for and perpetuate a library of books, pamphlets, and manuscripts, and a collection of portraits and relics of the past; and to do whatever else — within the limits of its charter — shall serve to illustrate Congregational History and promote the general interests of the Congregational churches.

FINANCIAL.

During the year, the debt on the Congregational House has been reduced by $8,000, bringing it down to $150,000. It is a matter for wonder that our Association is almost always left out of the scope of testamentary bequests. Surely, there could not be a more stable and permanent investment, or one that should more commend itself to those who have the best interests of Congregationalism at heart, than a legacy whose income would be a perpetual endowment for each and all of our missionary societies. In August, 1907, the mortgage on the Congregational House was renewed, and although the property is worth several times the amount of the mortgage, it would be far more productive for Christian work if it could be used more fully for the purposes of the Association. Every contributor to our missionary societies is directly interested in the cancellation of this debt. The Association exists for the benefit of these societies, and of the Congregational Library. The average annual rental of the Congregational House, after deducting fixed charges, amounts to about $10,000; the interest on the mortgage is about $6,000; if the debt were paid, the appropriations to all the missionary societies could be largely increased, without diminishing the appropriation to the Library.

Now, suppose that a number of bequests amounting to $150,000 were distributed among the different benevolent enterprises that center in the Congregational House. The total result, at four per cent interest, would be an annual gift of $6,000 to these causes.

Suppose, on the other hand, that this $150,000 was devoted to wiping out the debt on the House. The present surplus of $10,000 would be increased by the interest on the mortgage, namely, $6,000, and the whole $16,000 would be available for the missionary work of our churches, — $16,000 annually, instead of $6,000. It is clear, then, that the same amount of money, whether bequeathed or given directly, will go much further for Congregational work when invested in the Congregational House, not to urge the greater security of the investment.

THE LIBRARY.

How can the inertia of church clerks be overcome? We are constantly urging these officials to send the Library two copies of the latest manuals, histories, etc., of their respective churches; but few respond, and a mortifying gap exists at this point. Perhaps the many fail to understand that this material becomes more valuable as the years pass.

THE AMERICAN BOARD OF COMMISSIONERS FOR FOREIGN MISSIONS.

Organized in 1810. Incorporated in 1812.

President. — SAMUEL B. CAPEN, LL.D., Boston, Mass.

Vice-President. — HENRY C. KING, D.D., Oberlin, Ohio.

Corresponding Secretaries. — JAMES L. BARTON, D.D.; CORNELIUS H. PATTON, D.D.

Treasurer. — FRANK H. WIGGIN.

Editorial Secretaries. — ELNATHAN E. STRONG, D.D., *Emeritus;* Rev. WILLIAM E. STRONG.

Associate Secretary. — HARRY WADE HICKS.

Assistant Secretary. — Rev. ENOCH F. BELL.

Publishing and Purchasing Agent. — JOHN G. HOSMER.

District Secretaries. — Middle District: CHARLES C. CREEGAN, D.D., 4th Ave. and 22d St., New York; Interior District: A. N. HITCHCOCK, PH.D., 153 Lasalle St., Chicago; Pacific Coast District: Rev. H. MELVILLE TENNEY, Barker Block, Berkeley, Cal.

Prudential Committee. — The President and Vice-President, *ex officiis;* EDWARD C. MOORE, D.D.; Hon. ARTHUR H. WELLMAN; Rev. ALBERT P. FITCH; HENRY H. PROCTOR; FRANCIS O. WINSLOW; ARTHUR L. GILLETT, D.D.; CHARLES A. HOPKINS; HERBERT A. WILDER; Rev. EDWARD M. NOYES; Rev. JOHN H. DENISON; Rev. GEORGE A. HALL.

The American Board is the only foreign missionary society of the Congregationalists of America, including Canada; friends of other denominations often give through its channels. The Board has a famous history and a prestige unsurpassed by any missionary society at home or abroad.

Its work is conducted through twenty missions in nine countries with 579 missionaries (200 men and 379 women) and 4,135 native workers. Connected with its missions are 580 churches, with 68,000 communicants, of whom over 6,000 were added by confession the past year. Its educational work includes over 1,400 schools with 65,000 scholars; of these schools, 13 are theological seminaries and 128 colleges, boarding or high schools. Forty-seven missionary physicians are busy in medical work of the Board, with 34 hospitals, 45 dispensaries and over 275,000 patients annually. Using 27 different languages, the Board prints millions of pages of books, papers, pamphlets, etc., for use in its schools, churches, hospitals, and the homes of the people.

In such ways are Congregationalists endeavoring to evangelize the 75,000,000 of the earth's population assigned to us under the comity arrangement in force among the leading foreign missionary societies. The cost for the work last year, viz., $877,631.95, seems moderate when we consider the magnitude of the operations. We could name more than one university in the United States whose annual budget is greater than that of the American Board. In this connection it should be kept in mind that the native churches, out of their poverty, contributed during last year the sum of $226,271. In two of our missions, Japan and Natal, the churches are self-supporting, and in all of our missions a large measure of self-support has been attained. Surely it is a privilege to help those who show such a disposition to help themselves.

SUMMARY OF THE REPORT OF TREASURER OF THE A. B. C. F. M. FOR THE YEAR ENDING AUGUST 31, 1907.

EXPENDITURES.

Cost of Missions.

Mission to West Central Africa	$28,265.76	
Mission to East Central Africa	10,649.47	
Zulu Mission	41,471.93	
Mission to European Turkey	35,051.16	
Mission to Western Turkey	101,874.87	
Mission to Central Turkey	41,331.80	
Mission to Eastern Turkey	45,423.34	
Marathi Mission	90,634.50	
Madura Mission	61,557.67	
Ceylon Mission	15,961.77	
Foochow Mission	53,383.93	
South China Mission	6,869.57	
North China Mission	65,257.97	
Shansi Mission	9,732.28	
Mission to Japan	101,230.64	
Hawaiian Islands	350.00	
Micronesian Mission	26,089.60	
Mission to Mexico	24,043.50	
Mission to Spain	14,139.69	
Mission to Austria	11,034.93	
Philippine Islands Mission	2,494.13	
		$786,848.51
Cost of Agencies and Young People's Department		40,106.34
Cost of Publications		13,773.30

Cost of Administration.

Department of Correspondence	$15,360.44	
Treasurer's Department	9,775.41	
New York City	1,619.83	
Rent, Annual Meeting, and miscellaneous charges	10,148.12	36,903.80
Total		$877,631.95

RECEIPTS.

Donations, acknowledged in the *Missionary Herald*	$646,724.99	
Legacies as acknowledged in the *Missionary Herald*	166,830.54	
Interest on General Permanent Fund	21,411.17	
		$834,966.70
Balance due Aug. 31, 1907, from Woman's Board of Missions of the Interior		4,089.06
Balance due Aug. 31, 1907, from Canada Congregational Foreign Mission Society		1,940.67
Balance at debit of the American Board of Commissioners for Foreign Missions, Aug. 31, 1907		36,635.52
		$877,631.95

FRANK H. WIGGIN, *Treasurer.*

THE CONGREGATIONAL EDUCATION SOCIETY.

612 and 613 Congregational Building, Boston, Mass.

OFFICERS FOR 1908–1909.

President. —WILLIAM R. CAMPBELL, D.D.
Vice-President. — HENRY C. KING, D.D.
Directors. — WILLIAM R. CAMPBELL, D.D.; HENRY C. KING, D.D., *ex officiis;* J. CONVERSE GRAY; SIMEON GILBERT, D.D.; Rev. FREDERICK H. PAGE; B. F. HAMILTON, D.D.; C. B. RICE, D.D.; THOMAS WESTON; DAVID FALES; W. E. BARTON, D.D.; EDWARD P. MERRIAM; THOMAS TODD; G. S. F. SAVAGE, D.D.; WALTER K. BIGELOW; FRANK K. SANDERS, D.D.; Rev. HARRIS G. HALE; Rev. SAMUEL C. BUSHNELL; ALBERT BUSHNELL HART; C. H. BEALE, D.D.; Rev. J. F. LOBA.
Honorary Director. — JOSHUA W. WELLMAN, D.D.
Corresponding Secretary. — Rev. EDWARD S. TEAD.
Honorary Secretary. — J. A. HAMILTON, D.D.
Treasurer. — S. F. WILKINS.
Auditor. — H. N. ACKERMAN.
Western Field Secretary. — THEODORE CLIFTON, D.D., 153 La Salle St., Chicago, Ill.
Field Superintendents. — New Mexico, Rev. J. H. HEALD; Utah, Rev. S. H. GOODWIN.

FIVE DEPARTMENTS.

Theological Seminaries, Colleges, Academies, Mission Schools, and Student Aid.

THEOLOGICAL SEMINARIES.

CHICAGO THEOLOGICAL SEMINARY, Foreign Departments, Chicago, Ill.
REVERE FINNISH SCHOOL, MASS.

There are sections in the West solidly foreign. New England has an increasing foreign population. While the children of newcomers eagerly learn the English language, their parents will probably be satisfied to speak their mother tongue. The graduates from the foreign departments at Chicago and Revere, Mass., are able to preach in both English and the mother tongue.

COLLEGES.

ROLLINS, Winter Park, Fla.
FAIRMOUNT, Wichita, Kan.
KINGFISHER, Kingfisher, Okla.
REDFIELD, Redfield, So. Dak.

During the last ten centuries Christian universities and colleges have trained the great leaders in human progress. Wise, far-seeing, and unselfish leaders are now needed more than ever. The problems and perplexities of our national progress will increase rather than diminish.

Educated Christianity is the hope of the world, and the reign of Christ over human thought must result mainly from Christian institutions.

ACADEMIES.

Eighteen academies receive financial aid.
Several other academies, closely allied, indorsed and helped.

GORDON, Utah.
PROCTOR, Utah.
FRANKLIN, Nebraska.
CHADRON, Nebraska.
WEEPING WATER, Nebraska.
GATES, Nebraska.
EUREKA, Kansas.
KIDDER, Missouri.
IBERIA, Missouri.
ROGERS, Arkansas.
WARD, South Dakota.
WINDOM, Minnesota.
NORTHLAND, Wisconsin.
SOUTHERN COLLEGIATE, Illinois.
NORTHWESTERN, Oklahoma.
PARADISE INSTITUTE, California.
PHILLIPS, North Dakota.
THORSBY INSTITUTE, Alabama.

Many states in the West and South make no provision in their statutes for high schools in the rural districts, so that there are large sections of our country, embracing in some localities several counties with thousands of settlers widely distributed, without any schools of higher grade.

Our Christian academies prepare teachers for public schools and young people for college, and afford liberal culture to many others who go forth as Christians to be the seed and strength of home missionary churches.

MISSION SCHOOLS IN UTAH.

BOUNTIFUL.	LEHI.
COALVILLE.	VERNAL.

HEBER.

GORDON and PROCTOR, elsewhere given as academies.

REASONS. — Mormon leaders are making strenuous efforts to extend Mormonism. Its missionaries are active in this country and abroad. There are nine Mormon conferences on the Atlantic coast from Maine to Virginia. The leaders have a distinct political aim to gain firmer hold in national affairs in order to further the interest of their church and gain larger liberty for their irreligious practices. Mormon church influence controls the public schools in Utah.

MISSION SCHOOLS IN NEW MEXICO.

SAN RAFAEL.	ATRISCO.
BARELAS.	CUBERO.
SAN MATEO.	SEBOYETA.

Poor, ignorant, and superstitious Mexicans appeal for Christian light.

The poverty, prejudice, and backward condition of the people are a strange anachronism in the midst of our American life.

The uplifting of homes and establishing of churches will come through the children and their schools.

STUDENT AID.

Money is loaned or granted to meritorious and needy young men for studying for the Christian ministry. Competent committees at seminaries and colleges examine each applicant and give estimates of his worth.

CONGREGATIONAL HOME MISSIONARY SOCIETY.

Office: Fourth Ave. and Twenty-second St., New York.

INCORPORATED under the laws of the State of New York; was organized in New York City, May 12, 1846; and incorporated Feb. 6, 1871.

OFFICERS.

President. — CHARLES S. MILLS, D.D.
General Secretary. — HUBERT C. HERRING, D.D.
Associate Secretary. — WILLIS E. LOUGEE.
Honorary Secretary. — JOSEPH B. CLARK, D.D.
Treasurer. — WASHINGTON CHOATE, D.D.
Secretary of Woman's Department. — Miss MIRIAM L. WOODBERRY.

SUPERINTENDENTS.

MORITZ E. EVERSZ, D.D., German Department, 81 Ashland Boulevard, Chicago, Ill.
Rev. F. RISBERG, Swedish Work, 81 Ashland Boulevard, Chicago, Ill.
Rev. O. C. GRAUER, Dano-Norwegian-Slavic Work, 81 Ashland Boulevard, Chicago, Ill.
Rev. W. G. PUDDEFOOT, Chicago, Ill.
GEO. R. MERRILL, D.D., Minneapolis, Minn.
Rev. W. W. SCUDDER, Jr., West Seattle, Wash.
Rev. W. B. D. GRAY, Cheyenne, Wyo.
FRANK E. JENKINS, D.D., Atlanta, Ga.
W. H. THRALL, D.D., Huron, S. D.
Rev. G. J. POWELL, Fargo, N. Dak.
Rev. GEO. A. HOOD, Denver, Colo.
Rev. GEO. A. CHATFIELD, New Mexico and Arizona, Nara Visa, N. M.
Rev. A. J. FOLSOM, Forest Grove, Ore.
Rev. A. E. RICKER, 287 Fourth Ave., N. Y.
Rev. C. G. MURPHY, Oklahoma City, Okla.
GEO. L. TODD, D.D., Havana, Cuba.

SECRETARIES AND TREASURERS OF CONSTITUENT STATES.

Maine Missionary Society, Rev. CHAS. HARBUTT, *Sec.*, 34 Dow St., Portland, Me.
Maine Missionary Society, W. P. HUBBARD, Esq., *Treas.*, Box 1052, Bangor, Me.
New Hampshire Home Miss. Society, Rev. E. R. SMITH, *Sec.*, Concord, N. H.
New Hampshire Home Miss. Society, ALVIN B. CROSS, *Treas.*, Concord, N. H.
Vermont Domestic Miss. Society, C. H. MERRILL, D.D., *Sec.*, St. Johnsbury, Vt.
Vermont Domestic Miss. Society, J. T. RITCHIE, *Treas.*, St. Johnsbury, Vt.
Masachusetts Home Miss. Society, F. E. EMRICH, D.D., *Sec.*, 609 Cong. House, Boston, Mass.
Massachusetts Home Miss. Society, HENRY N. HOYT, D.D., *Treas.*, 609 Cong. House, Boston, Mass.
Rhode Island Home Miss. Society, Rev. JAMES H. LYON, *Sec.*, Central Falls, R. I.
Rhode Island Home Miss. Society, JOS. WM. RICE, Esq., *Treas.*, Providence, R. I.
Missionary Society of Connecticut, Rev. JOEL S. IVES, *Sec.*, Hartford, Conn.
Missionary Society of Connecticut, Security Co., *Treas.*, Hartford, Conn.
New York Home Miss. Society, Rev. C. W. SHELTON, *Sec.*, 4th Ave. and 22d St., New York.
New York Home Miss. Society, C. S. FITCH, *Treas.*, 4th Ave. and 22d St., New York.
Ohio Home Missionary Society, Rev. CHARLES H. SMALL, *Sec.*, Cleveland, O.
Ohio Home Missionary Society, Rev. CHARLES H. SMALL, *Treas.*, Cleveland, O.
Illinois Home Missionary Society, Rev. G. T. McCOLLUM, *Sec.*, } 153 La Salle St.,
Illinois Home Missionary Society, JOHN W. ILIFF, *Treas.*, } Chicago, Ill.
Wisconsin Home Miss. Society, H. W. CARTER, D.D., *Sec.*, Beloit, Wis.
Wisconsin Home Miss. Society, C. M. BLACKMAN, Esq., *Treas.*, Whitewater, Wis.
Iowa Home Missionary Society, Rev. P. A. JOHNSON, *Sec.*, Grinnell, Ia.
Iowa Home Missionary Society, Miss A. D. MERRILL, *Treas.*, Des Moines, Ia.
Michigan Home Missionary Society, Rev. J. W. SUTHERLAND, *Sec.*, Lansing, Mich.
Michigan Home Missionary Society, Rev. J. P. SANDERSON, *Treas.*, Lansing, Mich.
Kansas Home Missionary Society, Rev. L. C. SCHNACKE, *Sec.*, Topeka, Kan.
Kansas Home Missionary Society, Rev. H. E. THAYER, *Treas.*, Topeka, Kan.
Nebraska Home Miss. Society, Rev. S. I. HANFORD, *Sec.*, Lincoln, Neb.
Nebraska Home Miss. Society, S. A. SANDERSON, *Treas.*, Lincoln, Neb.
So. California Home Miss. Society, Rev. JOHN L. MAILE, *Sec.*, Los Angeles, Cal.
North California Missionary Society, Rev. L. D. RATHBONE, *Sec.*, Berkeley, Cal.
Missouri Congregational Home Miss. Society, A. K. WRAY, D.D., *Sec.*, Carthage, Mo.
Missouri Congregational Home Missionary Society. — LEWIS E. SNOW, *Treas.*, St. Louis, Mo

THE HOME MISSIONARY, a magazine published by the Society since 1828, is now issued monthly at fifty cents a year, including postage. It gives a running account of the progress of the work in all parts of the country, largely from the pens of the superintendents and missionaries personally engaged in it. In CONGREGATIONAL WORK, the monthly organ of the Seven Congregational Societies, the pages allotted to Home Missions keep their readers in constant touch with the workers in all parts of the wide field and present the freshest intelligence therefrom. The price is only ten cents a year. An ANNUAL REPORT sums up the results of each year. Leaflets and tracts for the times are published as occasion calls and funds allow, designed to help pastors, Sunday-school officers, and friends of home missions generally, in awakening and keeping alive an intelligent, practical, growing interest in the work. These may be had, free of charge, at any time, by addressing the officers of the Society at its rooms, Fourth Ave. and 22d St., New York.

For eighty-one years the Society has been organizing churches in the West and South, and aiding in the support of their ministers till those churches are able to assume the whole expense. Its missionaries have, from the first, organized Sunday-schools, provided proper teachers for them, and by watchful oversight have secured their permanence and growth into churches.

In connection with the labor of its missionaries, 7,076 churches (*a*) have been organized, and 3,388 have come to self-support. It has collected and disbursed in cash $23,861,633.40 and in clothing, books, and other supplies, largely the offerings of Christian women, $2,761,156; in all, $26,622,789.40. The additions to the churches have been 535,492.

The number of missionaries employed in its eighty-first year (1906–1907) was 1,585; 1,015 of them in states and territories west and south of the Middle States. They preached regularly in 1,881 stations, and at frequent intervals in many hundreds more. The number of Sunday-school and Bible-class scholars was 117,263. The additions to the churches were 5,447, 3,667 of them on confession of Christ. Churches organized, 40; reached self-support, 45.

The eighty-first year's receipts were, in cash, $478,576.57; in supplies, $42,432; in all, $521,008.57.

In 1883, a Woman's Department was opened. Its object is to interest the women of our churches all over the country, and through them the children, more directly in the work; not to the diminishing of their helpful labor in the way of home missionary boxes (of clothing, etc.), but to secure also their gifts of money for the support of missionaries all over the country, and for various special uses, as called for from time to time. Their aid in this line is steadily growing, but much more is needed.

The Society is doing much more work than ever before among the foreign-born in all parts of the country. At nearly every meeting the Executive Committee is urged, too often in vain for lack of means, to appoint chosen men for new fields at the front, where they are greatly needed, but where their support involves heavy outlay by the Society. For securing the means essential to the carrying on of this great work the Society depends, under God, on the zealous co-operation of the pastors and members of the Congregational churches of the land. At least $100,000 more than last year's receipts are required to carry on this work, besides an equal advance to meet indebtedness for work already done.

FINANCIAL STATEMENT.

The RECEIPTS during the financial year ending March 31, 1906 (not including loans), were, from congregations and individuals, $106,377.35; ditto transmitted by Constituent States, $14,044.16; from Legacies, $88,997.00; Conditional Gifts, Interest and Literature, $34,395.03. Constituent States' Receipts applied to work in their own fields, $234,763.03. In all	$478,576.57
PAYMENTS during the same year (not including loans paid): Cost of Missions, $155,770.98; Constituent States, $19,833.12; cost of Communicating Information, $22,694.59. Administration, $24,343.44; Estate Expenses and Interest Account, $17,126.85; Constituent States, for missionaries, labor, and expenses, $234,763.03. Total expenses	$474,532.01
Additional cash and supplies disbursed by direction of the donors, including Constituent State Societies	$30,000.00

FORM OF BEQUEST.

I bequeath to my executors the sum of ———— dollars, *in trust*, to pay over the same in ———— months after my decease to the person who, when the same is payable, shall act as Treasurer of the Congregational Home Missionary Society, formed in the city of New York, in the year eighteen hundred and twenty-six, to be applied to the charitable uses and purposes of said Society, and under its direction.

(*a*) About 1,600 of these churches, planted in the earlier years, were Presbyterian.

THE AMERICAN MISSIONARY ASSOCIATION.

287 Fourth Ave., New York.

ORGANIZED Sept. 3, 1846. Incorporated under the laws of the State of New York.

President. — Rev. AMORY H. BRADFORD, D.D.
Honorary Secretary and Editor. — Rev. A. F. BEARD, D.D.
Corresponding Secretaries. — Rev. JAMES W. COOPER, D.D.; Rev. CHARLES J. RYDER, D.D.
Treasurer. — H. W. HUBBARD, Esq.
Secretary of Woman's Bureau. — Miss D. E. EMERSON.
District Secretaries. — Rev. G. H. GUTTERSON, 615 Congregational House, Boston, Mass.; ———— ————, 153 La Salle St., Chicago, Ill.
Field Representative. — Mrs. I. V. WOODBURY, Congregational House, Boston, Mass.
Secretary Emeritus. — Rev. J. E. ROY, D.D.,* Chicago, Ill.

FIELD

extends from the Atlantic Coast to the Hawaiian Islands, and from Porto Rico to Alaska. It includes in the South the Negroes and the Whites, both in the mountains and the lowlands; in the West the Indians; on the Pacific Coast the Chinese and Japanese; in Alaska the Eskimos; and in Porto Rico and Hawaii those of various races.

PURPOSE AND METHOD.

The American Missionary Association is training leaders for these different races. This involves an

INDUSTRIAL LEADERSHIP.

The Association years ago introduced into its schools Industrial Training. All our principal schools now give this training. The aim is not simply to instruct the few in handicrafts, but to give to the many an intelligent and efficient industrial leadership within their own race, which shall encourage industrial activity and lead to economic development.

AN INTELLECTUAL LEADERSHIP

is also furnished through the colleges and higher institutions. No race can be lifted up by means of industrial training alone. The larger development of intellectual life is essential to secure to any race influence and power. This the Association recognizes and provides for. In its normal schools hundreds of teachers are trained for the public schools. This training of teachers is of supreme importance in the elevation of any people.

MORAL AND RELIGIOUS LEADERSHIP.

Departments of Biblical and theological instruction, in which ministers and missionaries are trained for the service of their own people, are provided by the Association. Character building and religious instruction are everywhere a part of school training. High moral standards can be met only by a well-trained moral and religious leadership.

EDUCATIONAL WORK

includes normal, theological, college, academic, and grade teaching, with instruction in manual training, domestic science, mechanic arts, and agriculture. Its chartered institutions are Fisk University, Talladega College, Tougaloo University, Straight University, Tillotson College for colored students, Piedmont College and Atlanta Theological Seminary for whites. Among its secondary schools are Gloucester School, Va.; Saluda Seminary, Lincoln Academy, J. K. Brick School, Gregory Institute, Washburn Seminary, Peabody Academy, N. C.; Avery Institute, Brewer Normal, S. C.; Ballard Normal, Beach Institute, Allen Normal, Dorchester Academy, Albany Normal, Knox Institute, Ga.; Fessenden Academy, Orange Park Normal, Fla.; Joppa Institute, Emerson Institute, Lincoln Normal, Burrell Normal, Trinity School, Ala.; Lincoln School, Moorhead Industrial, Mt. Hermon, Miss.; LeMoyne Institute, Grand View Normal, Pleasant Hill Academy, Tenn.; Chandler Normal, Black Mountain Academy, Ky.; Santee Normal, Neb.; Blanche Kellogg Institute, Porto Rico. One hundred schools in all.

CHURCH WORK.

The Association has 231 Congregational churches under its care, besides many preaching stations. The Indian Dakota Association is developing a vigorous church life. In the Chinese fields, while there are few churches, many pagans have come into the Christian life. In Porto Rico the field is white to the harvest. The South greatly needs the liberalizing and ethically tonic influence of our free, intelligent, self-governing, unsectarian churches, for both races, and many such churches are being sustained by the Association.

* Died March 4, 1908.

MAGAZINE.

The American Missionary is published monthly, except July and August. New form, fresh material, and general illustrations characterize it for 1908. Pastors of contributing churches, superintendents of Sunday-schools, college and theological libraries and missionary societies will receive the *Missionary* upon application if so desired. Subscription is *fifty* cents per year.

STATISTICS, 1906–1907.

THE SOUTH. CHURCH WORK, — Churches, 206; missionaries, 125; members, 11,351.

EDUCATIONAL WORK. — Chartered institutions, 6; theological seminaries, 4; normal and graded schools, 44; common schools, 23; instructors, 551; pupils, 15,406. (Included in the above are 47 white churches, with 1,422 members; 9 schools, with 2,260 pupils.

PORTO RICO.— Churches, 6; members, 481; out-stations, 35; schools, 1; teachers 5; missionaries and evangelists, 17.

THE INDIANS. — Churches, 18; out-stations, 57; members, 1,477; schools, 1; pupils, 395; missionaries, teachers, and native pastors, 60. Alaska has two missionaries, 2 native helpers, 1 church with 216 members.

THE CHINESE AND JAPANESE. — Churches, 3; members, 92; schools and out-stations, 21; teachers, 60; pupils, 1,966; conversions, 182. Hawaii: missionaries, 4; Chinese and Japanese evangelists, 19.

SUMMARY. — Churches, 231; members, 14,309; schools, 100; pupils 17,852.

WOMAN'S BUREAU.

The Association has a Bureau of Woman's Work, to assist in collecting funds for the elevation of women in its various fields. It specially invites the co-operation of the Christian women of the churches in this form of work.

FINANCIAL STATEMENT.

CURRENT WORK OF THE YEAR.

The RECEIPTS during the fiscal year ending Sept. 30, 1907, were, from churches, Sunday-schools, missionary societies, and individuals, $204,539.31; from estates, $125,198.90; from income, $12,568.31; income, estate of Mrs. Brick, $7,335.98; from tuition, $63,596.19; from Slater Fund, paid to institutions, $4,500.00. Total, $417,738.69.

The PAYMENTS were, for the South, $281,535.19; Porto Rico, $16,669.72; Indians, $25,264.63; Chinese, $19,506.68; Hawaiian Missions, $8,000.00; publications, $11,246.83; agencies, $20,448.00; Honorary Secretary and Editor, $2,000.00; administration, $18,970.63; annual meeting, etc., $1,135.58. Total, $404,777.26. Debt balance Oct. 1, 1906, $67,912.61. Debt balance Sept. 30, 1907, $54,951.18.

DANIEL HAND EDUCATIONAL FUND FOR COLORED PEOPLE.

INCOME ACCOUNT.

THE RECEIPTS. — Balance on hand, Oct. 1, 1906, $4,995.08; income collected for the year to Sept. 30, 1907, $75,864.35. Expenditures, $75,617.98. Balance on hand and appropriated, $5,241.45.

SUMMARY OF RECEIPTS FOR THE YEAR.

For current work, $417,738.69; income from Daniel Hand Fund, $75,864.35; Endowment Funds, $57,025.91; income not in Current Receipts, $4,652.96. Total, $555,281.91.

FORM OF A BEQUEST.

I bequeath to my executor (or executors) the sum of ——— dollars, in trust, to pay the same, in ——— days after my decease, to the person who, when the same is payable, shall act as Treasurer of "The American Missionary Association," New York City, to be applied under the direction of the Executive Committee of that Association to its charitable uses and purposes.

This will should be attested by three witnesses (in some states three are required, in other states only two), who shall write against their names their places of residence (if in cities, the street and number). The following form of attestation will answer for every state in the Union: "Signed, sealed, published, and declared by the said (A B) as his last Will and Testament in the presence of us, who, at the request of the said (A B) and in his presence, and in the presence of each other, have hereunto subscribed our names as witnesses." In some states it is required that charitable bequests should be made at least two months before the death of the testator, but this rule does not apply to bequests in New York State to this Association.

THE CONGREGATIONAL CHURCH BUILDING SOCIETY.

105 East Twenty-second St., New York, N. Y.

Officers of the Society.
- Lucien C. Warner, ll.d., President.
- Mr. Aaron B. Mead, Chicago, Ill.
- Mr. Elbridge Torrey, Boston, Mass.
- Hon. H. Clark Ford, Ohio.
- Rev. C. S. Mills, d.d., Missouri.
- Rev. Washington Gladden, d.d., Columbus, O.
- Rev. Harry P. Dewey, d.d., Minneapolis, Minn.

} Vice-Presidents.

- Charles H. Richards, d.d., Recording Secretary.

Officers of the Board.
- Wm. H. Ward, d.d., ll.d., Chairman.
- Charles H. Richards, d.d., Corresponding Secretary.
- Charles E. Hope, Treasurer and Recording Secretary.

Field Secretaries.
- Rev. W. W. Newell, d.d., Chicago, Ill.
- Rev. Roy B. Guild, Boston, Mass.
- Rev. H. H. Wikoff, San Francisco, Cal.

Assistant Field Secretary. — Mrs. C. H. Taintor, Clinton, Conn.

Trustees. — Mr. Ernest Greene; Rev. W. H. Kephart; Rev. C. L. Goodrich; L. C. Warner, ll.d.; Rev. Frederick Lynch, 1906–1909. Wm. H. Ward, d.d., ll.d.; Rev. John S. Penman; Rev. C. L. Kloss, d.d.; Mr. Charles A. Beckwith; Mr. John H. Allen, 1907–1910. Mr. W. J. Hunt; Mr. John D. Cutter; Rev. William D. Street; Mr. Dyer B. Holmes; W. W. Leete, d.d., 1908–1911.

Finance Committee. — Messrs. Warner, Hunt, and Holmes.

Application Committee. — Messrs. Ward, Cutter, Warner, and Kephart.

Voting Members. — Fifty Dollars constitute the giver a Life Member of the Society. Any church contributing to the treasury within a year may send its pastor and two delegates to the annual meeting as annual members. Officers and Trustees are *ex-officio* members.

Annual Meeting. — The Annual Meeting of the Congregational Church Building Society is held on the third Thursday of January, each year, in New York, at half past three o'clock p.m., unless otherwise ordered and due notice given.

Form of Bequest. — I give and bequeath to "The Congregational Church Building Society, a corporation duly organized and existing under the laws of the State of New York," the sum of ——— dollars, payable in ——— month after my decease, to be applied to the charitable uses and purposes of said Society, under the direction of its Board of Trustees.

The Work Done. — In fifty-four and a half years this Society has helped to complete 3,892 churches, and 1,028 parsonages. Its receipts have amounted to $5,695,315.47. It has helped to secure church property worth nearly $20,000,000, and has been an important factor in securing nearly 200 per cent growth in our denomination in a half century.

Last Year. — Its receipts in 1907 were larger than in any year but two in its history. Two hundred and sixty-two applications were before the Board, asking $317,400; 105 church grants or loans and 38 parsonage loans paid, $280,352. The rest were deferred for lack of funds.

Needs. — At least $400,000 a year, as advised by National Council's Committee.

The income for 1907 is as follows:

Received from individuals and 2,907 churches	$96,227.67
from legacies	34,274.48
for particular churches, specially designated	7,095.10
for parsonages	7,827.49
payments on church loans	85,123.68
payments on parsonage loans	24,721.30
for Church Building Quarterly	101.53
for interest and dividends, including interest from Annuity Fund	12,735.40
from Annuitants	8,910.08
from sale of securities donated to the Society	9,000.00
as payment on mortgage donated to the Society	1,000.00
Total receipts for the year	$287,016.73

CONGREGATIONAL SUNDAY-SCHOOL AND PUBLISHING SOCIETY.

Congregational House, Boston. 175 Wabash Ave., Chicago.

OFFICERS.

President. — HENRY CHURCHILL KING, D.D.

General Secretary.—FRANK K. SANDERS, PH.D., D.D.

Acting Missionary Secretary. — Rev. WILLIAM EWING.

Treasurer. — HENRY T. RICHARDSON.

Editor. — M. C. HAZARD, PH.D.

Business Manager. — LUTHER H. CARY.

THE MISSIONARY DEPARTMENT REPORTS FOR 1906–1907

about 93 superintendents, missionaries and helpers employed; 391 Sunday-schools established in destitute places during the year; 281 Sunday-schools reorganized; about $27,200 received as Children's Day offering.

THE DEPARTMENT

sustains Sunday-school missionaries; furnishes Sunday-school helps, libraries, and other literature to new and needy Sunday-schools, either gratuitously or at reduced cost. *Contributions are used only for missionary work.*

District Secretary.

W. F. MCMILLEN, D.D., Ass'n Bldg., No. 155 La Salle St., Chicago, Illinois, Ohio, and Indiana

Superintendents.

Rev. J. D. STEWART, Aurora . . . . Neb.
Rev. H. P. CASE, Los Angeles . . . Cal.
Rev. WM. EWING, Olivet . . . . Mich.
Rev. SAMUEL GREENE, D.D., Seattle, Wash.
Rev. C. M. DALEY, Huron . . . So. Dak.
R. P. HERRICK, D.D., Minneapolis . Minn.
Rev. E. H. STICKNEY, Fargo . . No. Dak.
Rev. E. W. BUTLER, Thorsby . . . . Ala.
A. W. CURTIS, D.D., Raleigh . . . . N. C.
Rev. JAMES P. O'BRIEN, Kansas City, Mo.
Rev. ALLEN SHAW BUSH, Denver . . Colo.
Rev. W. B. D. GRAY, Cheyenne . . Wyo.
Rev. CHAS. G. MURPHY, Oklahoma . Okla.
Rev. H. A. LEE, Weiser . . . . . Idaho.
Rev. JOHN F. BLACKBURN, Jacksonville, Fla.
Rev. J. EDWARD INGHAM, Topeka . Kan.
Rev. HOWARD N. SMITH, Portland . Ore.
Rev. O. L. ROBINSON, Madison . . . Wis.
Rev. HENRY W. TUTTLE, Grinnell . Iowa.
Rev. GEO. W. CHATFIELD, Naravisa, N. M., N. W. Texas, N. Mex., and Ariz.
Rev. M. B. FISHER, Berkeley . . . . Cal.
Rev. J. B. GONZALES, Jennings . . . La.
Rev. HERMAN SEIL, Fargo . . . No. Dak.

Missionaries.

Rev. J. F. OKERSTEIN . . . Swedish Work
Rev. JOHN WILLAN, Chippewa Co. . Wis.
Rev. JOHN T. PERCIVAL . . . . E. Wash.
Rev. W. J. CONARD . . . . . N. Minn.
Rev. JEREMIAH M. DICK . . . W. Wash.
Miss LILLIAN BENKER . . . . N. E. Neb.
Mr. FRED DAHLBERG, Amarillo . . . Tex.
Rev. JOEL M. BABCOCK . . . . N. Wyo.
Rev. L. O. PEARSON . . . . N. W. Neb.
Rev. EDMUND OWENS . . . . . Ariz.
Rev. J. L. HERSHNER . . . . . S. Wash.
Rev. J. C. NOYCE . . . . . S. W. Neb.
Rev. L. J. PARKER . . . . . N. W. Okla.
Rev. W. R. STEWART . . . . . Vt.
Rev. M. C. DAVIS . . . . . Ore.
Rev. O. E. READE . . . . . Wyo.
Mrs. W. B. D. GRAY . . . . . Wyo.
Rev. T. W. HOWARD . . . . . Minn.
Rev. J. H. CLARK . . . . . Minn.
Rev. CLARENCE BEARD . . . . . Texas.
Rev. E. S. SHAW . . . . . N. Dax.
Rev. BENJ. M. SOUTHGATE . . . . Ill.
Rev. H. F. BURGESS . . . . . Wash.

THE BUSINESS DEPARTMENT

publishes the *Pilgrim Series* of lesson helps, adapted to all grades of teachers and scholars; the *Little Pilgrim Story Lessons* and the *Beginners' Course* for Primary Classes; *The Congregationalist*, our oldest denominational paper; the *Well-Spring*, *Pilgrim Visitor*, and the *Mayflower*, weekly papers for youth and children of all ages; the *Pilgrim Teacher*, monthly; books for Sunday-school libraries, etc.; and a full line of requisites for Sunday-schools and churches. It also issues books on general religious subjects and on matters of special interest to Congregationalists. *Books and tracts from all publishers may be purchased or ordered by mail at lowest rates.*

DIRECTORY. 1. General correspondence concerning the general interests of the Society should be addressed to Rev. Frank K. Sanders, *Secretary*, Congregational House, Boston.

2. Contributions should be sent to Henry T. Richardson, *Treasurer*, Congregational House, Boston, or to the Superintendent of the State within which it is given.

3. Correspondence relating to manuscripts, articles for periodicals, tracts, etc., should be directed to M. C. Hazard, *Editor*, Congregational House, Boston.

4. Correspondence relating to *The Congregationalist* should be addressed according to its subject-matter, either to the Business Manager or to the Editors of the paper.

5. Orders, and correspondence relating to business matters, may be addressed to the Manager, Congregational House, Boston, or 175 Wabash Ave., Chicago.

CONGREGATIONAL BOARD OF MINISTERIAL RELIEF.

MEMBERS OF THE BOARD.

Rev. Henry A. Stimson, Pres.
Rev. J. H. Selden, Rec. Sec'y.
Rev. Asher Anderson.
T. C. McMillan.
Guilford Dudley.
Rev. F. J. Goodwin.
H. Clark Ford.
Rev. Elliott W. Brown.
Rev. L. F. Berry.
Rev. George H. Merrill.
Martin Welles.
Rev. Charles H. Richards.
B. H. Fancher.
Dr. Lucien C. Warner.

FINANCE COMMITTEE.

Martin Welles, Chairman.
H. Clark Ford.
B. H. Fancher.
Rev. Joseph H. Selden.
Dr. Lucien C. Warner.

LOCAL COMMITTEE ON DETAILS.

Rev. Henry A. Stimson.
Rev. Joseph H. Selden.
Dr. Lucien C. Warner.

Rev. William A. Rice, Secretary, 287 Fourth Ave., New York, Room 523.
B. H. Fancher, Treasurer, 287 Fourth Ave., New York, Room 523.

CONGREGATIONAL BOARD OF MINISTERIAL RELIEF.

A Board organized "to secure, hold, manage, and distribute funds for the relief of needy Congregational ministers and the needy families of deceased Congregational ministers."

The basis of claim to relief is "character and extent of service," and the determining conditions are "age, extent of disability, and degree of need."

Only the income from the Endowment Fund may be used for pensioners. This is supplemented from the current receipts from churches and individuals, while all legacies not otherwise designated, and all gifts so designated, are added to the Endowment Fund.

The original idea was to create an Endowment Fund, only using the income in pensions. The National Council, Portland, Me., 1901, instructed the Board, in building up the Endowment Fund, "not to neglect the present needs." Hence the policy now is, first, to meet the present needs of the aged ministers, and second, to increase the Endowment Fund as rapidly as possible.

The receipts from all sources, from the first gift in March, 1887, to Dec. 31, 1907, have been $348,891.69. The receipts in 1907 were $28,668.53.

The National Council "urges all ministers and churches to enter into hearty co-operation with the Board, to the end that the claims of this cause may be duly recognized by all, in all parts of the land."

The Board appeals

1. For an annual offering from each church.
2. For subscriptions to the Endowment Fund, from ministers during their earning period, of $1.00 a year or more.
3. For special gifts and bequests from individuals.

FORM OF BEQUEST.

I give to the "Congregational Board of Ministerial Relief" ..... *Dollars, for its uses and purposes.*

SECRETARIES OR CHAIRMEN OF STATE ORGANIZATIONS OR COMMITTEES.

Rev. Walter Frear, E. Oakland, Cal.
Rev. Thomas Hendry, Los Angeles, Cal.
Rev. Joel S. Ives, Hartford, Conn.
Rev. Geo. W. Colman, Chicago, Ill.
Rev. T. O. Douglass, Grinnell, Ia.
Rev. P. B. Lee, Sta. B., Topeka, Kan.
Rev. O. W. Folsom, Bath, Me.
Rev. Fred. E. Emrich, Boston, Mass.
Rev. F. Blomfield, Muskegon, Mich.
Rev. Wm. H. Gimblett, Fargo, N. D.
Rev. William H. Hopkins, Denver, Col.
Rev. Jos. H. Bennett, Clay Center, Neb.
Rev. J. F. Aiken, Concord, N. H.
Rev. T. D. Phillips, Chardon, Ohio.
Rev. C. F. Clapp, Forest Grove, Ore.
Mr. Herbert J. Wells, Kingston, R. I.
Mr. Chas. S. Adams, St. Johnsbury, Vt.
Rev. H. A. Miner, Madison, Wis.
Rev. S. V. S. Fisher, Minneapolis, Minn.
Mr. John Edmands, Philadelphia, Pa.
Rev. A. H. Bradford, Montclair, N. J.
Rev. S. M. Newman, Washington, D. C.

NATIONAL FEDERATION OF WOMAN'S CONGREGATIONAL STATE HOME MISSIONARY ORGANIZATIONS.

Organized May, 1905.

President. — Mrs. B. W. Firman, 1012 Iowa Street, Oak Park, Ill.
Vice-Presidents. — Mrs. James L. Hill, Salem, Mass.; Mrs. F. Eggert, Portland, Ore.; Mrs. H. B. Wey, Atlanta, Ga.
Secretary. — Mrs. G. H. Schneider, 919 Warren Avenue, Chicago, Ill.
Treasurer. — Mrs. H. A. Flint, 604 Willis Avenue, Syracuse, N. Y.

This Federation is the only national organization existing among Congregational women. The constitution in part is as follows:

Object. — Its object shall be the unification of all state organizations of women that labor in any corporate way for the advancement of home missionary work in connection with Congregational churches.

Membership. — All state organizations of women connected with Congregational churches, seeking to promote woman's missionary work in our country and its newly allied territories, shall be eligible to membership in this Federation.

Meeting. — An annual meeting shall be held in connection with the gathering of the Congregational Home Missionary Society, inasmuch as other of the national societies hold affiliated meetings in connection with this gathering.

The Federation has proved itself worth of being, — it having brought about a fellowship and a mutual helpfulness between the states, which would be impossible were there not a central organization. Each state continues independent as to its plan of work, treasury, etc. Among the advantages to Congregationalism are that federation gives us centralization in our home missionary activities, — a necessary factor in coming in contact with other denominational bodies; it will also tend toward stimulating the gifts of the women of our country to home missions. The officers are glad of every opportunity possible to be of help in any way, anywhere.

Congregational Work is the official organ of the Federation.

VICE-PRESIDENTS EX OFFICIO,

Being Presidents of State Organizations that have Joined the Federation.

Illinois	Mrs. B. W. Firman, Oak Park.
New York	Mrs. William Kincaid, Brooklyn.
New Hampshire	Mrs. James Minot, Concord.
Connecticut	Mrs. Washington Choate, Greenwich.
Oregon	Mrs. E. W. Luckey, Portland.
Florida	Mrs. E. M. Winslow, Interlachen.
Missouri	Mrs. M T. Runnels, Kansas City.
Minnesota	Mrs Walter H. Nugent, Minneapolis.
Iowa	Mrs. D. P. Breed, Grinnell.
South Dakota	Mrs. H. K. Warren, Yankton.
New Jersey	Mrs. J. M. Whiton, Plainfield.
Utah	Mrs. C. T. Hemphill, Salt Lake City.
Nebraska	Mrs. J, E. Tuttle, Lincoln.
Massachusetts and Rhode Island	
Southern California	Mrs. George Robertson, Mentone.
Vermont	Mrs R. P. Fairbanks, St. Johnsbury.
Michigan	Mrs. C. R. Wilson, Detroit.
Arkansas, Kentucky, and Tennessee	Mrs. G. W. Moore, Nashville.
Ohio	Mrs. C. H. Small, Cleveland.
Washington	Mrs. W. C. Wheeler, Tacoma.
Indiana	Mrs. W. A. Bell, Indianapolis.
Colorado	Mrs. F. D. Baker, Denver.
Oklahoma	Mrs. Alice M. Brewster, Chickasha.
Wisconsin	Mrs. T. G. Grassie, Eau Claire.
North Dakota	Mrs. John M. Fisher, Fargo.
Alabama	Mrs. M. A. Dillard, Selma.
Kansas	Mrs. J. E. Ingham, Topeka.
North California	Mrs. D. W. Lucas, Berkeley.
Louisiana	Miss Mary L. Rogers, New Orleans.
Pennsylvania	Mrs. E. E. Dexter, Philadelphia.

THE WOMAN'S BOARDS OF MISSIONS.

The three Woman's Boards are corporate bodies, chartered under the statutes of Massachusetts, Illinois, and California, respectively. Each co-operates with the American Board and assumes the support of a part of the work under the care of the American Board. They collect money through Branches, Auxiliaries, and Mission Circles, and support missionaries as teachers, evangelists, doctors, and nurses. Their missionaries receive appointment from the Prudential Committee of the American Board, and are enrolled as its missionaries. Although the funds of the Boards are forwarded to the mission field through the treasury of the American Board, all the money has been previously designated by the Woman's Boards, each of which has its specific work to be supported out of its own funds. The women, girls, and children of the churches are the constituency upon whom rests the responsibility of providing these funds. The organ of the three Boards is *Life and Light for Woman*, published in Boston. These Boards also co-operate with the American Board in publishing the *Mission Dayspring*, for children.

THE WOMAN'S BOARD OF MISSIONS.

704 Congregational House, Boston.

Organized January, 1868.

President. — Mrs. C. H. Daniels.
First Vice-President. — Mrs. A. A. Lincoln.
Home Secretary. — Miss E. Harriet Stanwood.
Foreign Secretary. — Miss Kate G. Lamson.
Field Secretary. — Miss Alice M. Kyle.
Associate Secretary. — Miss Helen B. Calder.
Secretary of Young People's Work. — Miss Lucia C. Witherby.
Treasurer. — Miss Sarah Louise Day.
Assistant Treasurer. — Miss S. Emma Keith.
Editor of "Life and Light." — Mrs. Charles M. Lamson.

The territory of this Board includes New England and the states east of Ohio. It supports 130 missionaries, including assistants; also 33 boarding schools, including 3 colleges, about 300 day schools, in whole or in part, and 225 Bible women. Its receipts for the year 1906–7 were $158,041.52. The annual meeting of 1908 will be held in Hartford, Conn., Nov. 11 and 12.

THE WOMAN'S BOARD OF MISSIONS OF THE INTERIOR.

Room 523, 40 Dearborn St., Chicago.

Organized October, 1868.

President Emeritus. — Mrs. Moses Smith.
President. — Mrs. Lyman Baird.
First Vice-President. — Mrs. L. A. Carton.
Secretary. — Miss M. D. Wingate.
Treasurer. — Mrs. S. E. Hurlbut, 1454 Asbury Ave., Evanston, Ill.
Assistant Treasurer. — Miss Flora Starr.
Editor of "Mission Studies." — Miss Sarah Pollock.

The territory of this Board includes the states from Ohio to Wyoming and Montana, inclusive. It supports 75 missionaries, 100 Bible women, 260 native teachers, 3 colleges and 22 boarding schools, besides village and day schools, training schools and kindergartens. The total receipts for the year 1906–7 were $100,761.17. The annual meeting of 1908 will be held in St. Louis, Mo., October 27–29 Monthly publication, the magazine, *Mission Studies.*

THE WOMAN'S BOARD OF MISSIONS FOR THE PACIFIC.

Organized, 1873.

President. — Miss Laura N. Richards, Saratoga, Cal.
Home Secretary. — Mrs. W. J. Wilcox, 576 East 14th St., Oakland, Cal.
Foreign Secretary. — Mrs. E. R. Wagner, 355 Reed St., San José, Cal.
Treasurer. — Miss Mary C. McClees, 361 Adams St., Oakland, Cal.

The territory of this Board includes all the states west of the Rocky Mountains. It has about 150 auxiliary societies, supports 9 missionaries and aids in school and evangelistic work in several mission fields. The receipts for the last year were $9,055.96. The annual meeting for 1908 will be held in San Francisco, Cal., September 2.

BOSTON SEAMAN'S FRIEND SOCIETY.

Office: Room 601, Congregational House, Boston.

ORGANIZED in 1827 by a body of Congregational ministers and laymen in Dr. Lyman Beecher's church, the basement of which was at that time the home of the American Board. Incorporated in 1829.

President. — Rev. ALEX. MCKENZIE, D.D. *Secretary.* — CHARLES F. STRATTON.
Vice-President. — SAMUEL USHER. *Treasurer.* — CHARLES F. STRATTON.

Board of Managers. — The officers above named and Luke W. Fowle, Charles W. Wrightington, William A. Paine, Alpine McLean, Franklin P. Shumway, Francis J. Ward, Edward B. Wilder, Albert Murdoch.

Corresponding Secretary. — Rev. CYRUS P. OSBORNE.

Object. — This Society is devoted to the material, moral, and spiritual welfare of seamen. It aims to promote temperance, thrift, morality, and religion among a class of men whose privations and hardships, temptations and perils are extreme, and who at the same time respond to helpful moral and religious influences more readily than any other class of men. It also undertakes to relieve the wants of these men when shipwrecked and destitute.

Scope. — This work is not local. It has to be done where seamen are, at large commercial centers like Boston, or on great thoroughfares of navigation, like Vineyard Sound. The work is necessarily prosecuted at points on the coast, but it cares for sailor boys who have come from every state in the Union.

Every year naval recruiting parties cover a large part of our country with their operations, and enlist young men for sea service from states as far west as Colorado. To these lads, separated from the influences of home, church, and Sunday-school, our bethels and reading-rooms, with their varied entertainments, furnish a safe and cheerful resort free from the temptations of the saloon.

The work is not only for sailors from every part of our land, but for men of every race and nation. These men are followed by correspondence to all parts of the world; so that while this work has its centers upon our coasts, its circumference includes all seas and shores where sailors are found.

Methods. — The work is not simply preaching to sailors, but a ministry to all the wants of seamen. Good reading is supplied to men remote from books and news stands. Entertainments, concerts, and sailors' suppers are given for the social side of the sailor's life; the earnings of men are received and placed on deposit, with interest; invalids in naval or marine hospitals are visited with cheer and comfort. The temperance pledge plays an important part, a dozen or more sailors often signing at a time. Power launches are maintained to minister to the wants of Jack afloat as well as ashore. Attractive singing is provided, not only in our bethels, but at the navy yard and in hospitals, and sailors afloat are regaled with gospel songs that touch the heart, sung by young people on board our harbor launch. Food, clothing, and shelter are supplied to men shipwrecked and destitute at all seasons, especially in the rigors of winter. Large numbers of these unfortunates have been cared for during the last winter.

Results. — Many men have been led to save their earnings, an aggregate of thousands of dollars. Hundreds of men have been helped and befriended in time of dire distress. Many thousands have had a cheery and homelike place of resort in reading-rooms, fitted up with games as well as with books and magazines.

All this is additional to the regular evangelistic work of the Society, which is unsurpassed in its way.

But the most noteworthy results of the work are of that intangible kind, affecting the heart and life, which cannot be tabulated. In our Sailors' Rest and Chapel, 287 Hanover St., Boston, there are religious meetings Wednesday, Friday, and Sunday evenings, and from the middle of November to May there is hardly a meeting without requests for prayer. At our Vineyard Haven Bethel there are conversions every month, nearly every week in the year, and our Chaplain has a list of about one thousand men who have within four or five years asked for prayer, and with most of whom he is in correspondence. The spiritual value of the work accomplished is beyond all estimate.

Needs. — The Society needs an annual donation from every church, Sunday-school, and Endeavor Society. It greatly needs at this time special gifts from favored donors, amounting to at least $15,000, to make changes and improvements in our Boston Bethel, by which two thirds of that fine building will be available for bethel work instead of one third, as at present. It needs to have its revenues supplemented by an occasional bequest from generous patrons whose living gifts fail us. It needs the sympathy and prayers of all who care for the sailor and have any sense of the great debt we owe to him.

FORM OF BEQUEST.

I give and bequeath to the Boston Seaman's Friend Society the sum of $..... to be applied to the charitable uses and purposes of said Society.

The Corresponding Secretary will gladly visit churches, Sunday-schools, and societies to explain the methods and results of this most interesting work

OTHER SOCIETIES.

THE CONGREGATIONAL BOARD OF PASTORAL SUPPLY.

610 Congregational House, Boston.

Directors. — Rev. Frank W. Merrick, ph.d., Chairman; Edward B. Bayley, Herbert A. Boynton, Rev. Arthur J. Covell, Rev. Frederick E. Emrich, d.d., Frank L. Fish, William S. O'Brien, Rev. Charles H. Oliphant, Henry H. Proctor, Rev. Edward A. Reed, d.d., Rev. William E. Strong, Appleton P. Williams.

Secretary. — Rev. Charles B. Rice, d.d.

This Board is maintained and directed by the General Association of Congregational Churches in Massachusetts. It is an agency which acts in an advisory way with respect to pastoral settlements wherever it is called upon to do it. It undertakes nothing in behalf of any church except in answer to direct official request.

The Board has no shadow of authority over the churches; but it is itself responsible to the churches. This fact of complete public responsibility is characteristic and is meant to be controlling.

Our business is to set before the churches clear and impartial and considerate testimonies relative to ministers concerning whom they make inquiries. We give names of men available for the pastorate, if that is desired; and we designate and engage men to preach with reference to settlement wherever that may be left with us. We also furnish temporary or occasional supplies wherever they may be wanted. The Secretary visits churches when requested to do it, and, when the distance allows it, supplying the pulpit and meeting the committee of the church. The consultations which are thus had are often more satisfactory in their results than written correspondence.

The work of the office is large. We have carefully recorded statements concerning nearly three thousand Congregational ministers. The churches served by us are most largely in Massachusetts and in the other New England states, but our business reaches to almost every state, and passes even a little beyond the bounds of the Union.

It is not meant that anything should be done as a matter of merely personal favor or disfavor. It is not intended either that the individual judgment of any one person should be much put forward as of decisive weight. In matters concerning ministerial character and capacity it is meant that there should be gathered in as far as possible the general judgment of discerning men who have had opportunities of knowledge; and it is the business of the Secretary to place this general judgment as best he can before those who have need to know and the right to know what it is.

The expenses of the Board are borne chiefly by contribution from the churches of the state through the treasury of the General Association. Fees are charged, however, to ministers, for the furnishing of opportunities for the occasional supplying of pulpits, and also for aid in securing pastoral settlements outside of Massachusetts. Within the state of Massachusetts there is no settlement fee. No charge is made to churches anywhere. But churches outside of Massachusetts have often considerately assumed the payment of office fees which might otherwise have been paid by the ministers concerned.

THE SCHAUFFLER MISSIONARY TRAINING SCHOOL.

5111 Fowler Ave., S. E., Cleveland, Ohio.

CORPORATION.

H. Clark Ford, of Ford & Snyder, Attorneys-at-law, Cleveland, O.
E. H. Baker, Business Manager, Cleveland *Plain Dealer*, Cleveland, O.
Edward I. Bosworth, Dean of Oberlin Theological Seminary, Oberlin, O.
Dan F. Bradley, Pastor Pilgrim Congregational Church, Cleveland, O.
C. W. Carroll, Pastor Hough Ave. Congregational Church, Cleveland, O.
G. Walter Fiske, Professor in Oberlin Theological Seminary, Oberlin, O.
John G. Jennings, Secretary and Treasurer, Lamson & Sessions Co., Cleveland, O.
B. G. Mattson, Pastor First Congregational Church, Mansfield, O.
L. F. Miskovsky, Dean of Slavic Department, Oberlin Seminary, Oberlin, O.
Thomas Piwonka, Attorney-at-law, Cleveland, O.
Chas. H. Small, Sec. & Treas. of O. H. M. S. and Supt. of Slavic Work, Cleveland, O.
Edward A. Steiner, Professor in Iowa College, Grinnell, Ia.
Henry M. Tenney, Pastor Second Congregational Church, Oberlin, O.
P. J. Twiggs, Professor in East High School, Cleveland, Ohio.

BOARD OF TRUSTEES.

H. Clark Ford, Chairman.

E. H. Baker.	Thomas Piwonka.
Dan F. Bradley.	Chas. H. Small.
John G. Jennings.	P. J. Twiggs.

FACULTY AND LECTURERS.

Dan Freeman Bradley, D.D., President, The Prophecy of Isaiah, the Minor Prophets.
Mrs. Mary Wooster Mills, M.A., Principal, The Old Testament, Church History, Christian Ethics, Psychology.
Mrs. H. A. Schauffler, History of Missions, The Epistles to the Romans and Hebrews, the Psalms.
Rev. John Prucha, Bohemian Language and Literature, the Use of the Bible in Meeting Infidelity.
Miss Ella Hobart, The New Testament; Bible Characters; Polish Bible; The Use of the Bible in Meeting Religious Prejudices.
Miss Marie Reitinger, Bohemian and German Bible.
Miss Mary H. Deas, Stenography and Typewriting; The Keeping of Church Records.
Miss Ella Hobart, Piano, Organ, Theory.
Miss Fanny Mairs, Physical Culture.
Mrs. Elizabeth Osborne, Matron, Domestic Industry.
D. L. Leonard, D.D., Foreign Missions.
Prof. A. H. Currier, D.D., The Problems of Poverty and Crime and their Cure; The Use of the Bible in Personal Work.
Rev. C. W. Carroll, The Teachings of Jesus.
Miss Lillian G. Towslee, M.D., Physiology and Hygiene.
Rev. Edgar S. Rothrock, The Modern Sunday-School.
Rev. Charles H. Small, Religious Origins in the United States.
Weekly Lectures by the Oberlin Seminary Faculty.

HISTORY AND OBJECT.

The Schauffler Missionary Training School was opened in Cleveland in 1886. It was the outgrowth of the need of "native helpers" in the newly begun home missionary work of the Congregational Home Missionary Society for our Slavic population. It was at first open only to Bohemian young women, but within a few months it began to receive other nationalities and is now open to all young women desiring home missionary training. Seven nationalities have been in training at one time. Over one hundred and forty young women have studied in its halls and sixty have been graduated. These graduates are working in seventeen different states, in five different denominations, and among seven different nationalities. In 1905 a new department was added, that of training young women for pastors' helpers, by giving instruction in stenography, typewriting, and the keeping of church records, in addition to the regular missionary course. From this course four have been graduated and seven are now in training.

NEEDS.

The School needs an endowment of $50,000 to insure enlargement and permanency. Thirty-five thousand dollars is already pledged. Will you help? Send contributions to the Schauffler Missionary Training School, 5111 Fowler Ave., S. E., Cleveland, Ohio.

For information address the Principal, Mrs. Mary Wooster Mills, 5111 Fowler Ave., S. E., Cleveland, Ohio.

CHICAGO COMMONS.

A Social Center for Civic Co-operation.

Grand Avenue and Morgan Street, Chicago, Ill.

GRAHAM TAYLOR, Resident Warden.

Locally, a neighborhood center of the most cosmopolitan, family ward in Chicago, including day nursery, kindergarten, classes, clubs, gymnasium, indoor and outdoor recreation, domestic arts, hand crafts, public library delivery station and reading room, polling place, auditorium and halls for public assemblies and neighborhood church organizations, and providing for the Tabernacle Congregational Church and its Children's Church.

Educationally, the center for the class work and the normal practice of the Pestalozzi-Froebel Kindergarten Training School, the Chicago Institute of Social Science and the clinic of the Chicago Theological Seminary and other academic and professional schools. *Charities and The Commons*, a weekly journal of philanthropy and social advance, edited by EDWARD T. DEVINE, New York, and GRAHAM TAYLOR, Chicago.

Literature furnished on application. Visitors welcome.

CHICAGO INSTITUTE OF SOCIAL SCIENCE.

A Training School for Civic, Social, and Philanthropic Work.

Class Rooms: 51 La Salle Street.

Office address: Grand Avenue and Morgan Street.

Classes and field practice fitting for charitable, reformatory, preventive, and constructive social work in public and private institutions, civic agencies, schools and churches. A year's full course, requiring students' whole time; specialized training and department of research, under faculty of specialists.

Directors. — GRAHAM TAYLOR, JULIA C. LATHROP.
Associate Director. — ALLEN T. BURNS.
Board of Instruction. — Prof. CHARLES R. HENDERSON, University of Chicago; ERNEST P. BICKNELL, Chicago Bureau of Charities; HASTINGS H. HART, Children's Home and Aid Society; ALEXANDER JOHNSON, National Conference of Charities and Correction; SHERMAN C. KINGSLEY, Chicago Relief and Aid Society; VACLAV H. PODSTATA, M.D., Ill. Northern Hospital for the Insane; HENRY W. THURSTON, Chief Probation Officer, Juvenile Court of Cook County; and directors.

TERMS moderate. Seventh year opens October 4, 1909.
Summer School, June 29–August 7, 1908.
Address inquiry to The Registrar, 180 Grand Avenue, Chicago.

THE THEOLOGICAL SEMINARIES.

ATLANTA THEOLOGICAL SEMINARY,

ATLANTA, GEORGIA.

Opened for instruction, 1901.

FACULTY.

E. LYMAN HOOD, M.A., PH.D., President, and Professor of Church History.

SAMUEL W. HOWLAND, A.M., D.D., Professor New Testament Greek and Systematic Theology.

ALVAN F. SHERRILL, D.D., Professor Homiletics and Pastoral Theology.

LAWRENCE PHELPS, M.A., Professor Biblical Theology.

FRANK E. JENKINS, D.D., Lecturer on Parish Problems.

The Seminary aims, (1) to develop the practical side of the religious life, and thus produce an evangelistic and spiritual ministry; (2) to give the student an insight into modern methods of interpretation, but so as to produce a constructive scholarship; (3) to find God and the Holy Spirit in history and the Church; to see Christ in the lowliest forms of philanthropic endeavor; and thus preach a Gospel for the whole life. The Seminary aims to enable the student to have definite convictions and yet a mind open to the advances of scholarship.

The courses of instruction are arranged to meet the needs of the Southern field. The classical theological course embraces three years of study. At its completion, the degree of B.D. or B.B.L. is given. Candidates entering upon this course must have a college course or its equivalent. The English theological course is designed to meet the needs of a great many pastors who are desirous of entering upon a course of study, but who are too advanced in age to take the regular college preparatory requirements. In such cases the course embraces three years of study besides the regular English preparatory studies. The third course is the Correspondence, for home study. It is given to meet the needs of pastors who are so situated that they cannot leave their work to attend the Seminary for a regular course. The fourth is also for non-resident students, and is designed especially for the graduates of this and other seminaries, who desire to continue, under wise and experienced leadership, systematic study. To all non-resident students books are sent, lessons are assigned, and examinations are given.

The books of our large library will be sent to pastors and teachers, free of cost save postage, to all who comply with the usual rules safeguarding their return.

TERMS OF ADMISSION. — Candidates for admission must be members of some evangelical church. Courses are opened to students of either sex.

EXPENSES. — No charge is made for tuition or room rent. Board can be obtained for $2.00 and upward per week. A limited amount of student aid is given to worthy men. All active young men can find employment in the city that will enable them to pay all expenses. Practical work in connection with the prosecution of studies is urged. Preaching and missionary work will enable the student to get a clear idea of some of the phases of work which are to be his. Thus we shall give to the churches men with a practical as well as a theoretical knowledge.

For further information address President Hood.

ANDOVER THEOLOGICAL SEMINARY.

CHAPEL. PHILLIPS HALL. BARTLET CHAPEL. BARTLET HALL BRECHIN HALL.

ANDOVER THEOLOGICAL SEMINARY, Andover, Mass.

Chartered, June, 1807.

FACULTY AND INSTRUCTORS, 1907–8.

Edward Young Hincks, D.D., Abbot Professor of Christian Theology; Smith Professor of Biblical Theology.

William Henry Ryder, D.D., Norris Professor of New Testament Interpretation.

Charles Orrin Day, D.D., President; Bartlet Professor of Practical Theology.

John Winthrop Platner, D.D., Brown Professor of Ecclesiastical History; Taylor Professor of History.

William Rosenzweig Arnold, Ph.D., Hitchcock Professor of the Hebrew Language and Literature.

William Ladd Ropes, A.M., Librarian Emeritus.

Owen Hamilton Gates, Ph.D., Librarian; Instructor in Hebrew; Curator.

Irvah Lester Winter, A.B., Jones Instructor in Elocution.

John Bachelder, Instructor in Vocal Music.

Edward Caldwell Moore, D.D., Hyde Lecturer upon Foreign Missions, 1907–1908.

John Winthrop Platner, D.D., Southworth Lecturer upon Congregational Polity, 1907–1908.

Calendar. — The next seminary year begins on Wednesday, Sept. 16, 1908, and ends June 10, 1909, with a recess from Dec. 17 to Dec. 31.

Admission. — Students are admitted upon presentation of certificates of membership in some Christian church, and of graduation at a college or university, with personal testimonials from former instructors or pastors. Applicants who are not graduates are sometimes received as special students; but can only qualify for the regular course after meritorious work and examination.

Course of Study. — The aim of the course is to prepare men thoroughly for the practical work of the ministry. The fundamental studies in the Old and New Testaments, the History of the Church, the System of Christian Truth, and the Work of the Preacher and Pastor, are prescribed; numerous elective courses enable students to pursue some of these subjects farther, or to take up others subsidiary to the main topics of instruction. The Hyde and Southworth Lectures provide expert instruction in missions and polity. To give students an actual acquaintance with the work of their calling and some experience in it, they are, as far as possible, associated individually with pastors of churches in Boston and vicinity, whom they assist in various ways and from whom they receive personal counsel and guidance.

Degree. — The degree of Bachelor of Divinity is conferred upon students who satisfactorily complete the three years' course of study; it is required that the recipient hold a college degree.

Graduate Students. — Graduates in Theology pursue advanced studies and researches under the personal direction of the professors, and are admitted to such courses of lectures as they may elect.

Library and Museum. — The Library contains over 58,000 volumes. Every provision is made in the several alcoves for their accessibility and use by the students. The museums contain the John Phelps Taylor Palestinian Collection, the Newton Cabinet, the Fiske Missionary Collection, and other objects of interest.

Location. — Andover is twenty-three miles from Boston, and is reached by the Western Division of the Boston & Maine Railroad in thirty-five or forty minutes.

For catalogues or further information address the President of the Faculty.

BANGOR THEOLOGICAL SEMINARY.

PROFESSORS' RESIDENCES. THE CHAPEL. THE DORMITORY — MAINE HALL.

THE FRONT CAMPUS — SHOWING THREE OF THE EIGHT BUILDINGS.

BANGOR THEOLOGICAL SEMINARY, Bangor, Me.

Opened, October, 1816.

FACULTY.

David N. Beach, d.d., President, and Fogg Professor of Sacred Rhetoric and Oratory, and Lecturer on Pastoral Theology and Sociology.
John S. Sewall, d.d., Fogg Professor of Sacred Rhetoric and Oratory, and Lecturer on Pastoral Theology and Sociology, Emeritus. [Literature.
Charles J. H. Ropes, d.d., Hayes Professor of New Testament Language and
Francis B. Denio, d.d., Professor of Old Testament Language and Literature and Lecturer on Church Polity.
Eugene W. Lyman, d.d., Buck Professor of Christian Theology.
Warren J. Moulton, ph.d., Associate Professor of New Testament Language and Literature.
Calvin M. Clark, b.a., Waldo Professor of Ecclesiastical History.

Charles E. Beals, b.a., Instructor in New Testament Greek, English, and Vocal Culture.

BOND FOUNDATION.

Prof. Leslie A. Lee, ph.d., of Bowdoin College, on Biology, Geology, Evolution (in successive years).
Prof. Frank E. Woodruff, ph.d., of Bowdoin College, on the History of Greek Literature.

CONVOCATION WEEK.

Rev. Washington Gladden, d.d., ll.d., Enoch Pond Lecturer on Applied Christianity.
Prof. Edward C. Moore, dd., of Harvard University, George Shepard Lecturer on Preaching.
Prof. Henry van Dyke, d.d., ll.d., of Princeton University, Samuel Harris Lecturer on Literature and Life.

OTHER LECTURERS.

Rev. Henry L. Griffin, d.d., on Comparative Religion.
Prof. Robert J. Sprague, ph.d., of the University of Maine, on Sociology.

LIBRARIAN.

Professor Ropes.

The sole purpose of Bangor Theological Seminary is to train men and women to become preachers, pastors and teachers, and missionaries. Its curriculum and all the supplementary means of instruction seek this one end. It is open to Christians of all denominations.

It offers to college graduates and to those who have received equivalent discipline the opportunity to gain a thorough, modern, practical, ministerial training, and makes it possible for good students who are thus qualified to complete in three years the studies required for the degree of Bachelor of Divinity.

At the same time it makes provision for those who are belated in beginning their ministerial preparation and who have not had the privilege of the usual full and unbroken academic training. The studies are adapted to their needs, with the hope that they will be able, in a somewhat longer time, to cover the full course. A considerable experience has shown that there are many earnest young laymen in our churches whose early studies, practical experience and natural gifts qualify them to prosecute successfully theological studies. They often become most able and efficient ministers.

Attention is called to the Seminary's Library of above 26,000 volumes, well selected and steadily growing; to its fine gymnasium under a competent physical director; to Convocation Week, with its group of eminent lecturers and its gathering on this occasion from northern New England of a great company of working ministers; and to the Seminary's practice of holding each year Conferences on Christian Work, which bring to the front important aspects of practical religious effort.

By reason of the location of the Seminary in an inexpensive center, and because of the adoption of the co-operative plan in the boarding-house, the necessary expenses of the student may be kept within very moderate bounds.

The Seminary year extends from the last Wednesday in September to the first Wednesday in June.

Requests for catalogues, letters of inquiry, or applications for admission should be addressed to the Corresponding Secretary, Prof. Warren J. Moulton.

YALE UNIVERSITY.

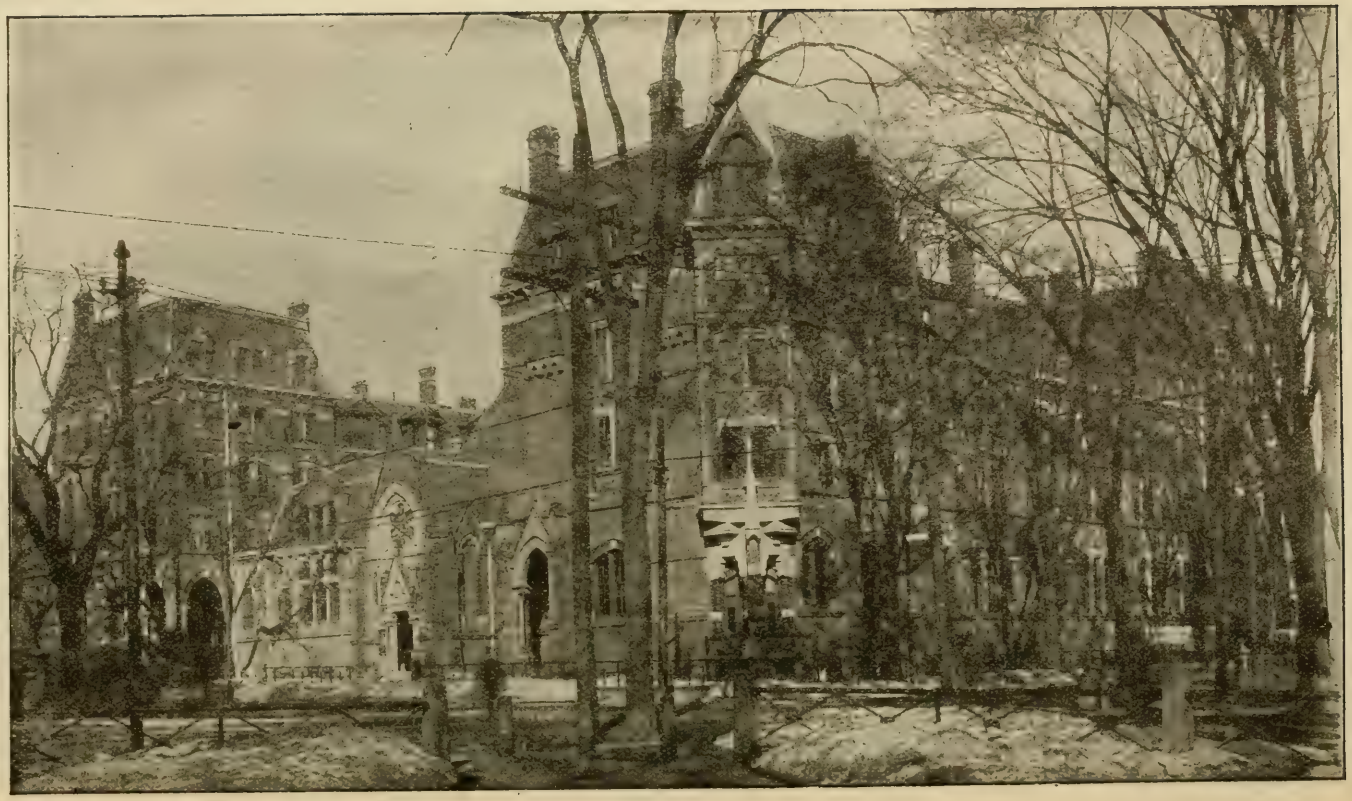

West Divinity Hall. Reference Library. Marquand Chapel. East Divinity Hall.

DIVINITY SCHOOL OF YALE UNIVERSITY, New Haven, Conn.

Opened for service, 1822.

FACULTY AND INSTRUCTORS.

Arthur Twining Hadley, ll.d., President.
George Park Fisher, d.d., ll.d., Titus Street Professor of Ecclesiastical History, Emeritus.
Lewis Orsmond Brastow, d.d., Professor of Practical Theology Emeritus.
Edward Lewis Curtis, ph.d., d.d., Holmes Professor of the Hebrew Language and Literature and Acting Dean.
Harlan Page Beach, m.a., Professor of the Theory and Practice of Missions.
Frank Chamberlain Porter, ph.d., d.d., Winkley Professor of Biblical Theology.
Benjamin Wisner Bacon, litt. d., d.d., ll.d., Buckingham Professor of New Testament Criticism and Interpretation.
Williston Walker, ph.d., d.d., Titus Street Professor of Ecclesiastical History.
Ambrose White Vernon, d.d., Professor of Practical Theology.
Marion LeRoy Burton, ph.d., Assistant Professor of Systematic Theology.
Charles Cutler Torrey, ph.d., Instructor in Semitic Languages.
Charles Foster Kent, ph.d., Instructor in Biblical Literature.
William Bacon Bailey, ph.d., Instructor in Sociology.
Edward Morgan Lewis, m.a., Instructor in Elocution.
Raymond Gilmore Clapp, m.a., Instructor in Biblical Literature.
Albert Alonzo Madsen, ph.d., Instructor in Palestinian Geography.
Ernest Frank McGregor, m.a., Instructor in Sociology.

SPECIAL LECTURERS.

President William H. P. Faunce, d.d., ll.d., of Brown University, Lyman Beecher Lecturer.
Prof. Georg Wobbermin, of the University of Breslau, Nathaniel William Taylor Lecturer.
Rev. Herbert Atchinson Jump, b.d., of Brunswick, Me., Alumni Lecturer.

Relation to the University. — The Divinity School is one of the co-ordinate departments of Yale University; its students enjoy all the general advantages of a university residence, and receive from the Corporation, on completing their three-years' course, the degree of b.d., and are enrolled among the alumni of the University.

Courses of Study. — The studies are of two classes, prescribed and elective; and are grouped in three main courses, all leading to the degree of b.d., but emphasizing respectively the Historical, the Philosophic and the Practical aspects of Christianity. Students at the close of the second year of study have the option of continuing as candidates for the degree of b.d., or of becoming, by enrollment also in the Graduate School, candidates for the degree of ph.d.

Graduate or Fourth-Year Class. — Students of approved scholarship, who have completed a three-years' course of theological study, here or elsewhere, are admitted to the Graduate Class, in which advanced studies in theology are pursued under the direction of the professors. Members of this class may become candidates for the degree of m.a., of for that of ph.d., by enrollment also in the Graduate Department of the University.

The school has two Graduate Fellowships for the encouragement of further theological study in this country or abroad.

Expenses. — The charge for the care and heating of each room is, approximately, $40 per annum. Board costs from $3.50 to $5.00 per week. The necessary expenses of a student for the school year of thirty-two weeks, exclusive of clothing and personal expenses, range from $180 to $245.

Opportunities for Self-Help. — Scholarship aid is now considered not as a gift but as a means of livelihood obtained by religious work. The scholarship funds of the school are used to create opportunities for employment in New Haven and vicinity, through which the students may receive training in pastoral work. The average amount of time spent is six hours per week, for which the remuneration is $125. Further opportunities for self-help, if needed, may be obtained through the Director of Religious Work. Prize scholarships of $100 and $50 are also offered to students of high rank in scholarship.

Term of Study. — The next year will begin on Thursday, Sept. 24, 1908.

Application for Admission. — The conditions of admission are membership in some evangelical church, and a liberal education at some college or university. Catalogues and forms of application for admission may be obtained by addressing the Dean, Yale Station, New Haven, Conn.

HARTFORD THEOLOGICAL SEMINARY.

LIBRARY. HOSMER HALL.

HARTFORD THEOLOGICAL SEMINARY.

Founded, 1834.

BOARD OF INSTRUCTION.

Chester D. Hartranft, D.D., Honorary President.
Wm. Douglas Mackenzie, D.D., President, Systematic Theology.
Melancthon W. Jacobus, D.D., Dean, New Testament.
Austin B. Bassett, D.D., Secretary, Experiential Theology.
Waldo S. Pratt, MUS.D., Music and Liturgics.
Edwin K. Mitchell, D.D., Early Church History.
Clark S. Beardslee, D.D., Biblical Homiletics.
Alexander R. Merriam, D.D., Pastoral Theology.
Arthur L. Gillett, D.D., Apologetics.
Lewis B. Paton, PH.D., D.D., Old Testament.
Duncan B. Macdonald, B.D., Semitic Languages.
Edward E. Nourse, D.D., Biblical History and Theology.
Curtis M. Geer, PH.D., Mediæval and Modern Church History.
Charles S. Thayer, PH.D., Librarian.
Samuel Simpson, PH.D., American Church History.

George E. Dawson, PH.D., Psychology.
Edward P. St. John, Pedagogy.
John W. Wetzel, PH.B., Elocution.
John H. DeForest, D.D., Foreign Missions.
Charles W. McCormick, D.D., Methodist Polity.
George M. Stone, D.D., Baptist Polity.
Charles S. Lane, M.A., Presbyterian Polity.
Edward W. Capen, PH.D., Special Phases of Sociology.
Mardiros H. Ananikian, S.T.M., Assistant Librarian.
Samuel Angus, PH.D., New Testament Greek.
Frederick B. Hartranft, German.

The Seminary aims (1) to develop a vigorous spiritual life as the only sound basis for scholarship and service, (2) to train in scientific methods of exegetical and historical research, (3) to discover the truth of God as revealed in the Scriptures, and the leading of his Spirit in history, and to apply that truth in the realms of thought and endeavor, so as to meet the present needs of the world and promote the spread of his Kingdom.

The Curriculum is arranged in accordance with a system of Grouped Electives. It is thereby adjusted to the needs of students wishing either a balanced course, or one rather closely specialized. It is also fitted to University students prepared to acquire advanced standing.

The Missions Course, on the Lamson Foundation, provides opportunity for thorough Mission study.

The Hartford School of Religious Pedagogy, affiliated with the Seminary, supplies an invaluable supplement to the instruction in this department.

Graduate Study is strongly encouraged. The degrees of S.T.M. and PH.D. are given under carefully defined conditions. Two fellowships are offered in the undergraduate department, each for two years of foreign study. One fellowship, yielding $1,000, is offered in post-graduate work.

The Apparatus includes a library of 88,000 volumes (excluding duplicates), museum, reading-room, gymnasium, music-room, etc.

Terms of Admission. — Candidates for admission must be members of some Christian church and graduates of some college. Those who are not college graduates may, after examination, be admitted *on probation* during the first term. All courses are open to women on the same terms as to men.

Expenses. — No charge is made for tuition, rooms, furniture, and bedding, except a nominal fee of $25 for use of steam and for supervision. Board is provided under the care of the Students' Association, at about $4.00 per week.

Scholarship aid is provided for those needing it, in addition to the grant from the Education Society, varying in amount according to scholarly rank.

Calendar. — The seventy-fifth year begins Sept. 30, 1908, and closes May 26, 1909.

Address inquiries to the Dean.

CHICAGO THEOLOGICAL SEMINARY.

FISK HALL. KEYES HALL. HAMMOND LIBRARY CARPENTER HALL

CHICAGO THEOLOGICAL SEMINARY.

Founded, 1856.

FACULTY AND INSTRUCTORS.

George N. Boardman, D.D., LL.D., Emeritus Professor of Systematic Theology.
G. Buckingham Willcox, D.D., Emeritus Professor of Congregational History, Polity, and Special Studies.
Graham Taylor, D.D., LL.D., Acting President and Professor of Social Economics.
Hugh M. Scott, D.D., Church History.
Edward T. Harper, PH.D., D.D., Old Testament and Biblical Theology.
Frank W. Gunsaulus, D.D., Acting Professor of Science and Art of Preaching.
——— ———, Professor of Pedagogy.
Frederick W. Ellis, B.D., Dean of the Christian Institute.
Frederick M. Blanchard, M.A., Pulpit Oratory.
H. A. Smith, B.A., Sacred Music.
Clarence A. Beckwith, D.D., Systematic Theology.
Ralph Hall Ferris, Acting Professor of New Testament.
Herman F. A. Obenhaus, B.L., B.D., German Institute.
Moritz Earnest Eversz, D.D., M.A., German Institute.
R. A. Jernberg, B.D., Danish-Norwegian Institute.
Otto C. Grauer, Danish-Norwegian Institute.
Fridolf Risberg, S.M.C., Swedish Institute.
Magnus E. Peterson, Swedish Institute.

E. F. Williams, D.D., Church Polity.
Charles Cuthbert Hall, D.D., Foreign Missions.
Florence A. Fensham, B.D., Christian Institute.
Florence M. Freeman, Acting Librarian.

Admission. — Candidates for admission must be college graduates or have equivalent preparation. Women are received on the same terms as men.

Course of Study. — The curriculum covers three years, and leads to diploma and B.D. degree. It is arranged in a system of grouped Electives, which give a general course with opportunity to specialize where desirable. The studies set out, from the point of view of Christian experience, are carried on in a reverent, historical, and critical spirit, and aim at a culmination in practical fitness for the ministry. The courses in philanthropic, civic and social work offered by the Chicago Institute of Social Science are open to all students.

Foreign and Christian Institutes. — In these independent courses men are trained to preach in both English and the German and Scandinavian languages. For the German a high-school training, and for the Scandinavian a good common-school fitness, is required. In the Christian Institute men and women are trained for various forms of church work.

Chicago Commons, the Social Settlement, of which Dr. Graham Taylor is resident warden, is a laboratory in practical work for the students. See page 60.

Apparatus. — Hammond Library contains over 20,000 carefully selected volumes, current theological and literary magazines, all arranged according to departments in separate alcoves for easy reference. There are a reading room, music room, a gymnasium with physical director, and light, airy, quiet dormitories looking out on Union Park.

Expenses and Aid. — The only charge is a nominal fee of $1.00 a week for heated, lighted and furnished rooms. Board can be secured near the Seminary for $3.00 or $4.00 a week. Loans from $75 to $175 a year are granted worthy men, in addition to the grant from the Education Society. Each graduating class is offered also a fellowship, the income of $10,000, for two years of foreign study.

Calendar. — The next Seminary year begins Wednesday, Sept. 29, 1909, and ends the second Thursday in May, 1910, with vacation of two weeks at Christmas.

OBERLIN THEOLOGICAL SEMINARY,

OBERLIN, OHIO.

Opened for service in 1835.

FACULTY.

HENRY C. KING, D.D., President, Finney Professor of Theology.

EDWARD I. BOSWORTH, D.D., Dean, Professor of the New Testament Language and Literature.

G. FREDERICK WRIGHT, D.D., LL.D., Professor Emeritus of the Harmony of Science and Revelation.

ALBERT H. CURRIER, D.D., Holbrook Professor Emeritus of Sacred Rhetoric and Practical Theology.

ALBERT T. SWING, D.D., Professor of Church History.

KEMPER FULLERTON, A.M., Secretary and Registrar, Professor of the Old Testament Language and Literature.

WILLIAM J. HUTCHINS, Professor of Homiletics.

G. WALTER FISKE, A.M., Professor of Practical Theology.

LOUIS F. MISKOVSKY, A.M., Principal of the Slavic Department, and Professor of the Bohemian Language.

WILLIAM G. CASKEY, A.M., Professor of Elocution.

ALBERT B. WOLFE, PH.D., Professor of Sociology in Oberlin College.

THE SEMINARY is open to students of all denominations. It has a full corps of professors of its own and offers its students all the work essential to a theological training. In addition, students are admitted to the college classes without charge.

Applicants for admission must present college diplomas. Upon graduation the academic degree of Bachelor of Divinity is conferred.

The minimum requirement for all candidates for a degree is 1,440 hours of lectures and recitations. The most essential courses of each department are required; this work amounts to 920 hours. Hebrew being elective, the required amount of work in the Old Testament department may be done either in Hebrew Exegesis or in Introduction and Biblical Theology. In addition to the required work, a large number of elective courses is offered, aggregating 1,432 hours, from which each student elects at least 520 hours. These courses cover a large range of more advanced work in the several departments.

There are in the ministry many who have not received adequate training for it and who soon discover their need of theological study. The reasonable requirements for admission to the regular courses of theology place such training beyond the reach of many men of this class. In the interest of a better educated ministry the Seminary offers its advantages to a limited number of ordained ministers who have already held a pastorate, and who wish to enter upon theological studies for not less than a full year. They may enter such courses as they are prepared to pursue with profit, and will be given certificates for all work completed.

SLAVIC DEPARTMENT. — The object of this department is to train up pastors for the Slavic immigrants to this country. Thorough instruction is given in the Bohemian language. The course of study varies to suit the needs of individuals, and culminates in the regular theological course.

SPEAR LIBRARY contains about 107,000 volumes.

EXPENSES. — Council Hall, the Seminary building, has fully furnished rooms with hot-water heat for fifty students. Those rooming here pay a moderate incidental fee, varying according to location of room. Other students pay a fee of $6. Aside from this fee, there is no charge made by the Seminary. The price of board in Oberlin is from $2.40 to $3.50 a week. Other expenses are correspondingly low.

PECUNIARY AID is granted to those who need it, from the Congregational Education Society, and from Seminary scholarship funds. The amount ordinarily received from the Education Society has not been less than $50. The Seminary funds are awarded for excellence in scholarship in the form of merit scholarships varying in amount from $50 to $100 each year, and in the form of remuneration for country and city mission work which is abundant in the vicinity. There is also a loan fund. There has generally been abundant opportunity for work in Home Missionary fields and elsewhere during the summer vacation of four months, and occasional preaching for remuneration is possible during term time.

The year of study consists of thirty-two weeks in two semesters. The next year begins Wednesday, Sept. 23, 1908. For further information address Dean EDWARD I. BOSWORTH.

PACIFIC THEOLOGICAL SEMINARY, Berkeley, Cal.

Opened for service, 1869; established at Berkeley, 1901.

FACULTY.

John Knox McLean, D.D., President, and Lecturer on Pastoral Methods.

Charles Sumner Nash, M.A., D.D., Professor of Homiletics and Pastoral Theology.

William Frederic Bade, B.D., PH.D., Professor of Old Testament Literature and Semitic Languages, and Secretary of the Faculty.

George Dewitt Castor, B.D., PH.D., Professor of New Testament Literature and Exegesis.

John Wright Buckham, D.D., Professor of Christian Theology.

George Tolover Tolson, M.A., B.D., Instructor in Church History, and Acting Librarian.

Miles Bull Fisher, A.B., B.D., Instructor in Elocution.

James Alexander Chamberlin, D.D., Lecturer in Sociology.

The Faculty is further strengthened by co-operation with Dean Hiram Van Kirk, B.D., PH.D., of the Berkeley Bible Seminary, Pres. Claiborne Milton Hill, D.D., of the Pacific Baptist Divinity School, and Dean Earl Morse Wilbur, M.A., of the Unitarian Divinity School.

Also, from the University of California, George Holmes Howison, M.A., LL.D., Professor of Intellectual and Moral Philosophy; George Malcolm Stratton, PH.D., Professor of Psychology; Charles Mills Gayley, LITT.D., LL.D., Professor of the English Language and Literature; Cornelius B. Bradley, M.A., Professor of Rhetoric; Alexis F. Lange, PH.D., Professor of the Theory and Practice of Education; John Fryer, LL.D., Professor of Oriental Languages and Literatures; Thomas Rutherford Bacon, A.B., B.D., Professor of Modern European History; William Popper, PH.D., Associate Professor of Semitic Languages and Literatures; Chas. Rieber, PH.D., Associate Professor of Philosophy.

The Seminary is located at Berkeley, the seat of the University of California. It is thus enabled to avail itself freely of the advantages of this University, among the foremost in the United States, all of its courses being open, without cost, to the Seminary students. Courses by the nine professors of the University named above have been incorporated in the Seminary curriculum, these men forming, to all intents and purposes, an associate faculty. The Library of the University (over 150,000 volumes) and the special library of the Seminary (10,000 volumes) afford large opportunities for special study. Preparation in the languages of China and Japan can be had in the Oriental Department of the University, or in medicine in the Medical School. The climate is remarkably even, constantly cool, stimulating and favorable for study during the entire year, knowing nothing of debilitating spring changes or prostrating summer heats.

The main purpose is to train men for the practical ministry, especially the Congregational ministry. The usual courses in Exegetical, Historical, Systematic, and Practical Theology are provided. The prescribed courses, about two thirds of the whole, are arranged to cover the fundamental parts of all departments. For the rest the student, so far as prepared, is allowed to choose freely among electives covering all recognized branches. Eighty units of credit are the required minimum for graduation, a unit representing one class-room exercise a week for a half year. Hebrew is not required (Greek is) for the degree of B.D., but unusual facilities are furnished for acquiring it. The University of California has established an excellent course in modern charities.

The Seminary is open to students of every Christian denomination, to women as well as to men. A college diploma, or in lack of that, evidence of literary and scientific attainments equivalent to an A.B. degree, is required for admission to regular standing as a candidate for the B.D. degree. Advanced courses are provided for graduate students. Special students may be received, as in the University, to such studies as they are qualified to pursue.

Regarding expenses and pecuniary aid, and for further information, address President McLean.

The next year begins Aug. 18, 1908.

STUDENTS.

Names and Residences	* College and Year of Graduating		†Seminary and Class	
Adolphson, Charles Axel, Lincoln, Neb.	—	—	Chicago, *Sw.*	Jun.
Agar, (Miss) Winifred Garfield, Berkeley, Cal.	U. of Cal.	1906	Pacific.	Mid.
Akana, Akaiko, Hawaii.	—	—	Hartford,	Spec.
Albarian, Sarkis Manoog, Hajin, Asia Minor.	Tarsus,	1901	Yale,	Grad.
Albert, Paul Bradshaw, Faribault, Minn.	Drury,	1902	Hartford,	Jun.
Alcock, James, New Bedford, Mass.	—	—	Bangor,	Jun.
Alcorn, Anna S., Chicago, Ill.	—	—	Chicago,	C. I.
Alexander, William Herbert, Derby, Conn.	Cheshunt,	1901	Yale,	Grad.
Allin, Ernest A., Brainard, Minn.	Hamline,	1904	Chicago,	Jun.
Allingham, Robert, Downers Grove, Ill.	—	—	Chicago,	Sen.
Allison, William Talbot, Middlefield, Conn.	U. of Toronto,	'99	Yale,	Grad.
Altarelli, Carlo, Newark, N. J.	—	—	Yale,	Mid.
Anderson, Jonas Wilhelm, Worcester, Mass.	—	—	Chicago, *Sw.*	Sen.
Anderson, William R., Macon, Ga.	—	—	Atlanta,	Jun.
Andrews, Denmer Lorenzo, Butler, Ohio	W. L'f'y'tte,	1905	Oberlin,	Mid.
Angell, David Morrison, Brewer, Me.	—	—	Bangor,	Jun.
Angus, Samuel, Ballymena, Ireland.	R. U. of Ire.	1902	Hartford,	Grad.
Anhorn, Fred, Carlock, So. Dak.	—	—	Chicago, *Ger.*	Jun.
Aoto, Hiroyuki, Matsue, Japan.	Wasada U.	—	Pacific,	Jun.
Arnot, Eli Jacob, Monrovia, Ind.	Indiana U.	1907	Yale,	Jun.
Arnot, John Kivett, Monrovia, Ind.	Indiana U.	1907	Yale,	Jun.
Bacon, Alvin Converse, New Britain, Conn.	Williams,	1904	Hartford,	Fel.
Baker, Henry, Brooklyn, N. Y.	—	—	Bangor,	Jun.
Banninga, John J., Madura, India.	Hope Col.	1898	Oberlin,	Grad.
Barclay, Lorne Webster, Poplar Hill, Ont.	Bethany,	1906	Yale,	Mid.
Basye, Arthur H., Lawrence, Kan.	U. of Kan.	1904	Yale,	
Beach, Fred. Paul, Los Angeles, Cal.	Michigan,	1898	Oberlin,	Jun.
Beals, Charles Elmer, Bangor, Me.	Dartmouth,	1907	Bangor.	Grad.
Beardslee, Raymond Augustus, Windsor, Conn.	Yale U.	1905	Hartford,	Sen.
Beckwith, Holmes, Berkeley, Cal.	U. of Cal.	—	Pacific,	Spec.
Beckwith, Ruth, Los Angeles, Cal.	Pomona Col.	1907	Hartford,	Spec.
Bell, Robert, New Haven, Conn.	—	—	Yale,	Sen.
Bennett, Richard H., Fall River, Mass.	—	—	Yale,	—
Bentson, Henry Arthur, New Gotland, Kan.	—	—	Chicago, *Sw.*	Sen.
Berg, William VanDerveer, Hartford, Conn.	Lafayette,	1905	Hartford,	Sen.
Berglund, Nils Johnson, Thief River Falls, Minn.	—	—	Chicago, *Sw.*	Mid.
Bersagel, Andreas, Stavanger, Norway.	—	—	Chi'go, *D.N.*	Sen.
Bonnarjee, Basanta Chandra, Calcutta, India.	Calcutta,	—	Oberlin,	Jun.
Boyd, Edward W., Atlanta, Ga.	—	—	Atlanta,	Jun.
Bradley, Ernest Bausor, San Rafael, Cal.	U. of S. Cal.	1899	Pacific,	Grad.
Briggs, Leslie Burdette, Berkeley, Cal.	U. of Pac.	1905	Pacific,	Sen.
Brown, Herbert Stanley, Darien, Conn.	Yale,	1881	Yale,	Grad.
Buergi, George John, Rheinfelden, Switzerland.	—	—	Chicago,	Sen.
Burgess, John Stewart, Trenton, N. J.	Princeton,	1905	Oberlin,	Jun.
Burgh, David Tosh, Westbrook, Me.	—	—	Bangor,	Mid.
Burnet, Arthur Russell, E. Orange, N. J.	Harvard,	1905	Oberlin,	Jun.
Burns, Josiah, Eagle Springs, N. C.	—	—	Atlanta,	Jun.
Burrows, William, New Haven, Conn.	St. Stephens,	1902	Yale,	Grad.
Burtner, Elmer E., Hinton, Va.	Otterbein U.	1906	Yale,	Mid.
Bushnell, John Frederick, La Grange, Ill.	Knox,	1906	Chicago,	Jun.
Butler, Alix Douglass, Chicago, Ill.	Knox,	1906	Chicago,	Spec.
Butterfield, Ray Evans, Perkinsville, Vt.	Dartmouth,	1906	Hartford,	Mid.
Bysshe, Ernest W., Rowayton, Conn.	Columbia U.	1901	Yale,	Grad.
Campbell, Royal Hilton, Highland, Cal.	Pomona,	1903	Pacific,	Jun.
Campbell, Thomas, Chicago, Ill.	Moody Inst.	—	Chicago,	Spec.
Carleton, Charles Reed, Winterport, Me.	—	—	Bangor,	Spec.

* A dash in the column of colleges implies that the student has never been connected with any college; the name of a college followed by a dash in place of year implies that the student was connected with that college, but did not complete the course. A list of the colleges and universities may be found at the end of this list.

† "Sen." means Senior. "Mid.," Middle. "Jun.," Junior. "Spec." means Special Course. "Grad." means Graduate Class. "*D. N.*," "*Ger.*," "*Slav.*," and "*Sw.*" mean *Dano-Norwegian*, *German*, *Slavic* and *Swedish* Departments, in Chicago and Oberlin. C. I. means Christian Institute.

Names and Residences	College and Year of Graduating	Seminary and Class
Carter, Leonard J., Danville, Va.	Holiness U. 1907	Yale, Jun.
Cassel, Isaac, Pleasant Hill, Ohio.	Defiance Col. 1904	Oberlin, Sen.
Chamberlain, Oscar M., Boston, Mass.	Oberlin Sem. 1906	Chicago, Grad.
Champlin, Charles Chaffee, Petaluma, Cal.	U. of Cal. 1902	Pacific, Mid.
Champlin, Frederic Rogers, Westerly, R. I.	Ch. Bib. Ins. 1904	Bangor, Jun.
Chandler, Robert Elmer, Auburndale, Mass.	Yale U. 1904	Yale, Jun.
Christianson, Charles John, Miranda, So. Dak.	Redfield Col. 1905	Chicago, Sen.
Christie, Mary Phelps, Tarsus, Asia Minor.	Bryn Mawr, —	Hartford, Sen.
Christie, Ralph Aldrich, Berkeley, Mass.	— —	Bangor, Jun.
Clapp, Raymond Gilmore, Boston, Mass.	Boston U. 1900	Yale, Grad.
Clews, William, Washington, D. C.	— —	Atlanta, Sen.
Clippinger, Arthur R., Shippensburg, Pa.	Leb'n Val. 1905	Yale, Jun.
Coates, Matthew Wesley, Berkeley, Cal.	Cal. Col. 1905	Pacific, Spec.
Condit, Frank Harvey, West Orange, N. J.	Princeton U. 1907	Hartford, Jun.
Connelly, Howard G., Baltimore, Md	Bethany, 1905	Yale, Sen.
Cooley, George H., Springfield, Mo.	Drury, 1907	Chicago, Jun.
Craig, Robert J., Berkeley, Cal.	U. of Pac. —	Pacific, Jun.
Cran, John Newell, Everett, Mass.	— —	Bangor, Jun.
Crocker, Mattie, St. Louis, Mo.	— —	Chicago, C. I.
Crocker, Myron J., St. Louis, Mo.	Franklin, —	Chicago, Grad.
Crossland, Edgar, Portsmouth, England.	— —	Bangor, Sen.
Crusius, Carl Frederick, Perkinsville, N. Y.	Elmhurst, 1905	Hartford, Mid.
Curtis, Allen Lewis, Berlin, Germany.	Beloit, 1901	Chicago, Fel.
Curtis, W. Hallowell, Dennysville, Me.	— —	Bangor, Mid.
Dahlström, August Henry, Minneapolis, Minn.	— —	Chicago, *Sw.* Sen.
Dako, Kristo Anastas, Kortcha, Albania.	Bucharest, 1905	Oberlin, Jun.
Davis, William Benjamin, Columbus, Ohio.	Oberlin, 1907	Oberlin, Jun.
Dean, Frank Warren, San Lorenzo, Cal.	Doane, 1895	Pacific, Grad.
De Haan, Arie Benj., Pella, Ia.	Iowa, 1906	Oberlin, Mid.
Denny, Walter Bell, Newark, N. J.	Oberlin, —	Chicago, Jun.
Deyo, John Maurice, Fairfield, Conn.	— —	Yale, —
Dickson, John Luther, Pleasant Valley, Conn.	— —	Yale, Sen.
di Domenica, Angelo, New Haven, Conn.	— —	Yale, Spec.
Diehl, Grover Louis, Lewisville, Ohio.	W. L'f'y'tte, 1904	Oberlin, Sen.
Dole, George Stuart, Wilmington, Del.	Yale, 1906	Yale, —
Dole, Louis Alexander, Wilmington, Del.	Yale, 1906	Yale, —
Donat, Anton S., St. Charles, Ill.	Carleton, 1905	Hartford, Sen.
Dougherty, Rob't Chambers, Kansas City, Kan.	Washburn, 1902	Chicago, Sen.
Dow, D. Howard, Worcester, Mass.	— —	Atlanta, Jun.
Duerr, Otto Eugene, Berkeley, Cal.	Haverford, 1903	Pacific, Spec.
Dunham, Charles Ernest, Berkeley, Cal.	Cal. Col. —	Pacific, Spec.
Dymacek, William, Milwaukee, Wis.	— —	Oberlin, Spec.
Dysart, John Paden, Granville, Ill.	Illinois, 1906	Oberlin, Jun.
Each, Joseph, Iowa, La.	— —	Atlanta, Jun.
Eaton, Samuel Charles, Sullivan, N. H.	— —	Bangor, Jun.
Ebersole, Amos A., Sterling, Ill.	U. of Chicago, '99	Oberlin, Sen.
Ebertz, Louis, Ems, Germany	— —	Chi'go, *Ger.* Sen.
Egbert, James Kipton, Ohio.	Hiram, 1904	Oberlin, Sen.
Eidsvaag, Edwin Andreas, Christiansund, Norway.	— —	Chi'go, *D.N.* Jun.
Eiserer, Herman, Chicago, Ill.	— —	Chic'go, *Ger.* Mid.
Elgin, Thomas E., Atlanta, Ga.	— —	Atlanta, Jun.
Elmen, John Emanuel, Worcester, Mass.	— —	Chicago, *Sw.* Sen.
Erikson, John, Fennoville, Mich.	— —	Chicago, *Sw.* Jun.
Escaler, José, Apalit, P. I.	Manila, 1902	Yale, —
Evans, James Fraser, Georgetown, Ontario.	Toronto U. 1893	Yale, Grad.
Evans, Katherine, Chicago, Ill.	— —	Chicago, C. I.
Fairfield, Wynn Cowan, Washington, D. C.	Oberlin, 1907	Oberlin, Jun.
Favor, Paul Gordon, Lowell, Mass.	Dartmouth, 1904	Andover, Sen.
Ferris, Walter Lewis, Oak Park, Ill.	Beloit, 1905	Yale, Mid.
Fischer, Theodore A., New Haven, Conn.	Tufts, 1896	Yale, Spec.
Fisher, Park William, Demarest, Ga.	— —	Atlanta, Jun.
Fisher, Mrs. Winnie, Lake Charles, La.	— —	Atlanta, Mid.
Fjeldsgaard, Adolph B., Chicago, Ill.	— —	Chi'go, *D.N.* Sen.
Fleming, Isaac, Berkeley, Cal.	Brown U. 1903	Pacific, Grad.
Folta, Adam Paul, Milwaukee, Wis.	— —	Oberlin, Spec.
Foote, Frederick William, Veazie, Me.	— —	Bangor, Sen.
Forsythe, John, Belfast, Ireland.	R. U. of Ire. 1904	Hartford, Grad.

Names and Residences	College and Year of Graduating	Seminary and Class
Foss, Christian, Farsund, Norway.	— —	Chi'go, *D.N.* Jun.
Foster Ora Delmer, Anderson, Ind.	M'nchester, 1906	Oberlin, Sen.
Frank, Sydney Joseph, Chicago, Ill.	— —	Yale, —
Franklin, Charles, North Haven, Conn.	Central, 1895	Yale, Grad.
Fredfelt, Joel Frederick, Providence, R. I.	— —	Chi'go, *Sw.* Sen.
Furuya, Magoziro, Los Angeles, Cal.	— —	Chicago, C. I.
Galt, Elmer W., Shenandoah, Ia.	Tabor Col. 1906	Chicago, Mid.
Gause, Noah Cadwallader, San Francisco, Cal.	Cornell, 1900	Pacific, Grad.
Gidart, Augustus W., Nybygget, Sweden.	U. of Chi'go, 1907	Yale, Jun.
Gilmore, Arthur Harold, Attleboro, Mass.	Amherst, 1906	Andover, Mid.
Glurna, Joseph, Monessen, Pa.	Mt. Pleasant, —	Oberlin, Spec.
Good, Charles Martin, Bethlehem, Conn.	Otterbein U. 1904	Yale, Grad.
Goodwin, Reuben Albert, Groton, Vt.	Dartmouth, 1906	Andover, Jun.
Gordon, Edwin Ruthven, E. Providence, R. I.	Brown U. 1907	Hartford, Jun.
Granholm, Oscar Arvid, Brooklyn, N. Y.	— —	Chicago, *Sw.* Sen.
Gray, James Hanford, Hartland, Me.	Mt. Allison, —	Bangor, Jun.
Grimes, Harry, Brodhead, Wis.	Beloit, 1905	Yale, Sen.
Grönlund, Herman, Springfield, Mass.	— —	Chicago, *Sw.* Mid.
Gross, Daniel Irving, Andover, Mass.	Bowdoin, 1902	Andover, Sen.
Hacke, Augustus C., Sherman, Tex.	Oberlin, 1907	Oberlin, Mid.
Hall, Charles Walter, Stockville, Neb.	Doane, 1904	Yale, —
Hall, Fred Lyman, Danbury, Neb.	Doane, 1905	Yale, Jun.
Hall, William Ralph, Pontiac, Mich.	U. of Mich. 1905	Hartford, Sen.
Hallberg, Carl August, Pittsburg, Pa.	— —	Chicago, *Sw.* Sen.
Hamlin, Christopher Robert, Hartford, Conn.	Boston U. 1893	Hartford, Grad.
Hankorsky, George, Braddock, Pa.	— —	Oberlin, Spec.
Haraguchi, Takeyjiro, Nagasaki-ken, Japan.	Wasada U. 1905	Hartford, Jun.
Harris, Robert Nelson, New Haven, Conn.	— —	Yale, Spec.
Harris, William Henry, Wardsville, Ont.	Wes. Mont. —	Yale, Grad.
Harrison, Robert A., Lincoln, Neb.	U. of Neb. —	Chicago, Jun.
Hart, Ernest Belden, Bristol, Conn.	Williams, 1907	Andover, Jun.
Hartshorn, Harold V., Claremont, Cal.	Pomona, 1907	Andover, Jun.
Hartzell, Jacob Lott, Hartford, Conn.	— —	Hartford, Spec.
Harvey, Edwin Deeks, Rock Ferry, England.	Yale U. 1907	Yale, Jun.
Hatfield, Charles Abner, Calais, Me.	C. of Bible, —	Bangor, Spec.
Hatfield, George Bennett, Batavia, Ohio.	Oberlin, —	Oberlin, Sen.
Hawkenson, Gunnerd Sigfried, Compton, R. I.	— —	Chicago, *Sw.* Jun.
Hawkes, Albert Scott, Wilson, Conn.	Oberlin, 1893	Hartford, Grad.
Heath, Archie M., Mountain Creek, Ala.	— —	Atlanta, Jun.
Hedegaard, Samuel, Thisted, Denmark.	— —	Chi'go, *D.N.* Mid.
Heikes, Nelson Niles, Bangor, Me.	— —	Bangor, Spec.
Heinrich, Ernest Henry, San Francisco, Cal.	U. of Cal. —	Pacific, Spec.
Held, Fred, Clinton, Mass.	— —	Chi'go, *Ger.* Mid.
Henderson, Luther B., Newport, N. J.	N. Y. U. 1906	Yale, Mid.
Hendricks, William E., St. Croix, D. W. I.	— —	Yale, —
Henry, Bertram Curtis, Wollaston, Mass.	Harvard U. 1886	Andover, Mid.
Heyman, Arnold Cyrus, Bellevue, Ohio.	Heidelb'g U. 1904	Chicago, Sen.
Hickman, George L., Atlanta, Ga.	— —	Atlanta, Jun.
Hill, William E., La Grange, Ill.	— —	Chicago, C. I.
Hoersch, Henry, Hebron, No. Dak.	Redfield Col. —	Chi'go, *Ger.* Mid.
Hoffmann, Levi Samuel, East Greenville, Pa.	Brown U. 1907	Hartford, Jun.
Holden, John Lemley, Ticonderoga, N. Y.	— —	Bangor, Jun.
Holt, Jesse E., New Haven, Conn.	— —	Yale, —
Houghton, Roy Mac, Derby, Conn.	Olivet, 1902	Yale, Spec.
Howell, William Rabon, Wilson, N. C.	Milligan, 1904	Yale, Mid.
Hoyt, Friend E., Shelton, Conn.	— —	Yale, Spec.
Huizinga, Arnold van Couthen, Methuen, Mass.	Groningen, 1897	Hartford, Grad.
Hunt, John Eugene, Sherman, Me.	— —	Bangor, Jun.
Hunter, Jesse Montague, Ashland, Ore.	Eug. Div. S.	Pacific, Spec.
Hutchinson, Jason H., Billerica, Mass.	Colorado, —	Bangor, Mid.
Ingham, Mark G., Waynesburg, Pa.	W'burg C. 1904	Yale, Jun.
Jackson, Roderick Colin, Roger's Hill, Can.	Queen's U. —	Yale, Jun.
Jenkins, Elias Ambrose, Boverton, S. Wales.	— —	Bangor, Sen.
Jenkins, James Garfield, Ebensburg, Pa.	— —	Bangor, Mid.
Jenkins, William A., Colerain, N. C.	U. of N. C. 1907	Yale, Jun.
Jones, Arthur, Tonganoxie, Kan.	Friends U. 1903	Yale, Sen.
Jones, Augustine, San José, Cal.	L. Stan. Jr. 1905	Chicago, Sen.
Jones, Paul W., Three Rivers, Mich.	Olivet, 1904	Oberlin, Sen.

Names and Residences	College and Year of Graduating	Seminary and Class
Johnson, Carl Gustaf Edward, Chicago, Ill.	— —	Chicago, *Sw.* Sen.
Johnson, Elmer Ellsworth, E. Greenville, Pa.	Princeton, 1899	Hartford, Fel.
Johnson, Obed Simon, Lanyon, Ia.	Carleton, 1907	Chicago, Mid.
Johnson, Oscar Fritjof, Hartford, Conn.	— —	Chicago, *Sw.* Mid.
Jonsvold, Oluf, Brooklyn, N. Y.	— —	Chi'go, *D.N.* Mid.
Jowers, Benjamin T., White Pond, S. C.	— —	Atlanta, Mid.
Judy, Clayton, Andover, Mass.	Otterbein U. 1903	Andover, Mid.
Juell, Hans C., Fargo, No. Dak.	Fargo, 1905	Oberlin, Sen.
Kalaidjian, M. T., Everek, Asia Minor.	Tarsus, 1900	Yale, Grad.
Kammerling, Walter William, Chicago, Ill.	L. Forest, —	Chicago, Jun
Kanawaka, Kannosuke, Toba, Japan.	T. Gakuin, 1899	Yale, Grad.
Kauerz, Henry, Essen, Germany.	Northw't'n, —	Chi'go, *Ger.* Mid.
Kellogg, Edwin Dwight, Orange, Mass.	— —	Bangor, Mid.
Kellogg, Ira Phelps, Phelpsville, Vt.	U. of Vt. 1902	Chicago, Mid.
Kerian, Sarkis Ohan, Troy, N. Y.	Tarsus, 1899	Hartford, Sen.
Kierstead, William O., Oakland, Me.	Bates, 1906	Yale, —
Kilbourn, Albert Sidney, Townsend, Mass.	— —	Bangor, Jun.
Kirkpatrick, John Erving, Oxford, Conn.	Ch'go T. S. 1905	Hartford, Grad.
Kiyama, Kiyogoro, Tokyo, Japan.	Tohoku Ga. 1898	Pacific, Mid.
Kjeldgaard, Christian, Brooklyn, N. Y.	— —	Ch'go, *D. N.* Mid.
Knapp, Ezra Charles, Blissfield, Mich.	U. of Mich. 1902	Chicago, Sen.
Kochera, John, Braddock, Pa.	— —	Oberlin, Spec.
Kodaira, Kunio, Wakuya, Japan.	N. Japan C. 1907	Pacific, Jun.
Koshiba, Saburo, Tokyo, Japan.	U.Christian, 1904	Yale, Grad.
Koukol, Charles Joseph, Upland, Ind.	Taylor Acad. —	Oberlin, Spec.
Kubushiro, Naokatsu, Kumamoto, Japan.	Sh'n Ga.T'yo,—	Pacific, Spec.
Kurtz, Daniel W., Lake, Ohio.	Juniata, 1905	Yale, Sen.
Lamonds, Alexander, Star, N. C.	— —	Atlanta, Mid.
Lancaster, Archibald A., Unionville, Conn.	Albion, 1904	Hartford, Sen.
Lang, Stephen Christian, New York, N. Y.	Amity, —	Bangor, Mid.
Larkin, Ralph Baxter, Long Beach, Cal.	Knox. Col. 1892	Oberlin, Grad.
Lathrop, Theodore B., Ashland, Wis.	Beloit, 1903	Yale, Sen.
Latourett, Kenneth S., Oregon, Ohio.	McMinnv'e, 1904	Yale, —
Leavitt, Darwin Ashley, Beloit, Wis.	Beloit, 1904	Yale, Fel.
Le Clerc, Frank Walworth, Grand Junction, Col.	Park, 1907	Chicago, Jun.
Lehman, Eugene H., New York, N. Y.	Yale U. 1902	Yale, —
Lent, James M., So. Windsor, Conn.	— —	Yale, Spec.
Lindblad, Adolf Ragnar, Brockton, Mass.	— —	Chicago, *Sw.* Jun.
Lippinberger, Karl, Solnhofen, Germany.	— —	Chi'go, *Ger.* Sen.
Lippitt, LeRoy A., Duluth, Minn.	Carleton, 1907	Hartford, Jun.
Lohman, Hermann, New York, N. Y.	— —	Bangor, Mid.
Longsworth, William H., Freeport, Ohio.	W.Lafayette1906	Yale, Mid.
Loud, Harry Steavens, Andover, Mass.	— —	Bangor, Jun.
Luci, Carmelo, Molochio, Italy.	Sapientza, 1906	Oberlin, Jun.
Lyon, Sherman Lorenz, Akron, Ohio.	Hiram, 1905	Oberlin, Jun.
McAlister, Milton Vosmus, So. Paris, Me.	Bates, —	Bangor, Mid.
McBride, Arthur A.	U. of Minn. 1900	Andover, Fel.
McCombe, John Warren, New York City.	Durham,Eng. '96	Hartford, Grad.
McCord, Robert Bryan, Tallahassee, Fla.	Fla. State, 1905	Yale, Sen.
McCoy, Robert Clarence, Iowa, La.	— —	Atlanta, Jun.
McCoy, Mrs. Stella G., Iowa, La.	— —	Atlanta, Jun.
McDonald, Lawrence Free, Parkton, Md.	Wesleyan, 1906	Hartford, Mid.
McDougall, George Lafayette, Creston, Ill.	U. of Chic. 1898	Chicago, Mid.
McFadyen, Robertson, Forest, Va.	— —	Chicago, Sen.
McGinty, Lucius Frank, Brunswick, Ga.	— —	Atlanta, Jun.
McGregor, Ernest Frank, Clinton, Conn.	U. of Minn. 1901	Yale, Grad.
McKay, Richard Abram, Ashland, Ala.	— —	Atlanta, Mid.
McNeill, Frederick, McNeill's Mills, P. E. I.	— —	Bangor, Sen.
Maddox, John Lee, Deering, No. Dak.	Denison U. 1904	Yale, Sen.
Madsen, Albert Alonzo, Durham, Conn.	Moravian, 1900	Yale, Grad.
Magee, John Gillespie, Pittsburg, Pa.	Yale, 1906	Yale, Spec.
Maier, Karl K., Hosmer, So. Dak.	Redfield Col. —	Chi'go, *Ger.* Mid.
Martin, Alfred, St. Louis, Mo.	— —	Bangor, Sen.
Martin, Harry Stratton, Spring Valley, Wis.	Carleton, 1903	Yale, Mid.
Mathews, Burleigh V., Vineyard Haven, Mass.	Boston, 1900	Hartford, Sen.
Mathias, Pearl Eugene, Highspire, Pa.	Leb'n Valley, '95	Yale, Sen.
Matthews, (Miss) Margaret L., Berkeley, Cal.	U. of Cal. 1899	Pacific, Spec.
Maurer, Washington I., Beloit, Wis.	Beloit, 1904	Yale, Mid.

Names and Residences	College and Year of Graduating	Seminary and Class
May, Mary Belinda, Gould, R. I.	Wellesley, 1907	Hartford, Jun.
Meserve, Marshall Wm., San Francisco, Cal.	Moody B.In. 1903	Pacific, Sen.
Meyer, Frank J., Cincinnati, Ohio.	— —	Atlanta, Mid.
Milbury, George D., Bethany, Conn.	Bates, 1905	Yale, Grad.
Miller, Malcolm Foote, Abingdon, Ill.	Hedding, 1905	Chicago, Sen.
Minaker, Rodman Weldon, Sumas, Wash.	Brandon, —	Pacific, Spec.
Mix, Harry Houston, Cedar Rapids, Ia.	Coe Col. —	Chicago, C. I.
Montgomery, Bertha Kemp, Smith Cen., Kan.	U. of Kan. —	Chicago, Mid.
Montgomery, Royal J., Smith Center, Kan.	U. of Kan. 1903	Chicago, Sen.
Morgan, Walter Amos, Lunenburg, Vt.	— —	Bangor, Mid.
Morrill, Belle Chapman, South Hadley, Mass.	Mt. Holyoke, '05	Hartford, Mid.
Morris, Luther, Frondeg, No. Wales.	— —	Bangor, Mid.
Morsell, Samuel R., Baltimore, Md.	Oberlin, 1907	Yale, Jun.
Moseley, John Henry, Gt. Barrington, Mass.	— —	Bangor, Mid.
Munger, Earl Augustus, Cedar Rapids, Ia.	Cal. Col. 1903	Oberlin, Mid.
Myers, Elmer Henry, Camden, N. J.	Bucknell, 1901	Chicago, Grad.
Nelson, Henry, Baltic, So. Dak.	— —	Chicago, *Sw.* Jun.
Nelson, Per Albin, Clinton, Ia.	— —	Yale, Spec.
Neumann, Geo. Bradford, New Britain, Conn.	Wesleyan, 1905	Hartford, Sen.
Nielson, John A., Drammen, Norway.	— —	Chi'go, *D.N.* Sen.
Ohlson, Algoth, Brevik Hvena, Sweden.	— —	Yale, Jun.
Okubo, (Miss) Ochimi, Oakland, Cal.	Joshi Gak'n 1903	Pacific, Mid.
Ota, Yutaka, Okayama, Japan.	Doshisha, 1895	Pacific, Jun.
Overman, N. E., Demarest, Ga.	— —	Atlanta, Mid.
Palmquist, Anders Magnus, Chicago, Ill.	— —	Chicago, *Sw.* Mid.
Pardee, John Jay, West Berkeley, Cal.	Hiram, —	Pacific, Jun.
Parker, Asa Merrick, Worcester, Mass.	Williams, —	Bangor, Jun.
Parry, John Burford, Mold, No. Wales.	Bristol, Eng. —	Bangor, Jun.
Partch, Le Roy Clifton, Olmstead Falls, Ohio.	Hillsdale, 1905	Oberlin, Grad.
Patch, Don Ivan, Boston, Mass.	— —	Bangor, Sen.
Patterson, Victor M., Brooklyn, N. Y.	— —	Yale, Spec.
Pease, Charles B. F., New Haven, Conn.	Williams, 1886	Yale, Grad.
Pendleton, Norman Wilfred, Berkeley, Cal.	U. of Cal. —	Pacific, Spec.
Peyton, Frank, Andover, Mass.	Kingfisher, 1907	Andover, Jun.
Pierce, Jason Noble, New Haven, Conn.	Amherst, 1903	Yale, Grad.
Pike, David, Watford, Herts, England.	Bates, —	Hartford, Jun.
Pillasch, Carl Herman, Chicago, Ill.	Redfield Col. —	Chicago, *Ger.* Mid.
Polhammen, John Titus, Lindsborg, Kan.	— —	Chicago, *Sw.* Sen.
Porter, George William, Agawam, Mass.	Amherst, 1906	Hartford, Jun.
Powell, Thomas B., Scranton, Pa.	Bucknell U. 1906	Yale, Mid.
Powers, Lawrence Clement, Tiskilwa, Ill.	Illinois, 1907	Oberlin, Jun.
Reece, Ernest James, E. Cleveland, Ohio.	W. Reserve, 1903	Oberlin, Mid.
Reed, Hugh Francis, Everton, Ont.	Hiram, 1905	Oberlin, Sen.
Reed, Rev. Thomas O., Broadway, Ohio.	— —	Oberlin, Spec.
Reiersen, Elbert Nicolai, Chicago, Ill.	— —	Chi'go, *D.N.* Jun.
Richard, Howard MacM., New Haven, Conn.	Wesleyan U. 1904	Yale, Sen.
Richardson, George O., Windsorville, Conn.	— —	Hartford, Jun
Richardson, Rev. J. B., Newark Valley, N. Y.	Knox Col., —	Oberlin, Spec.
Richter, Emily F., Chicago, Ill.	Wheaton A. —	Chicago, C. I.
Risley, William David, Berkeley, Cal.	Philomath, 1906	Pacific, Spec.
Rittenhouse, Daniel Franklin, Berkeley, Cal.	U. of Pacific, 1907	Pacific, Spec.
Robb, William John, Beecher, Ill.	— —	Chicago, Sen.
Roberts, Benjamin Lee, Thornwell, La.	— —	Yale, Spec.
Ross, (Miss) Sarah Vida, Whittier, Cal.	U. of Cal. 1906	Pacific, Spec.
Rowlands, William Francis, Penarth, So. Wales.	Cardiff, —	Hartford, Jun.
Runyon, Clay Triplett, Berkeley, Cal.	Sch. of Evan. '99	Pacific, Spec.
Rybar, Andrew, Braddock, Pa.	— —	Oberlin, Spec.
Sakariassen, Brent, Tromsoe, Norway.	— —	Chi'go, *D.N.* Jun.
Sanderson, Ross Warren, Lansing, Mich.	Oberlin, 1905	Oberlin, Sen.
Sato, Sozaburo, Kumamoto, Japan.	Doshisha, 1887	Oberlin, Sen.
Schumaker, Albert Jesse Ringer, New Castle, Pa.	Marietta, 1905	Hartford, Sen.
Scott, Arthur Pearson, Chicago, Ill.	Princeton, 1904	Chicago, Jun.
Scott, Lewis Ensign, Healdsburg, Cal.	U. of Cal.	Pacific, Spec.
Sealey, H. Jeptha, Cedartown, Ga.	— —	Atlanta, Sen.
Shackleton, Robert Arnold, Guiseley, England.	Leeds, Eng. —	Bangor, Mid.
Shattuck, Angelo E., Columbus, Ohio.	Beloit, 1905	Yale, Sen.
Shelton, William Arthur, Poteau, Okla.	Hargrove, 1905	Yale, Sen.
Sherman, Edwin T., Brookfield, Ill.	Hanover, —	Chicago, Spec.

Names and Residences	College and Year of Graduating	Seminary and Class
Siebel, Wallin E., Westerville, Ohio.	Otterbein U. 1903	Andover, Sen.
Sikes, Erie Brainerd, Petersburg, Neb.	Doane, 1905	Oberlin, Mid.
Singleton, Rev. Wesley, Irvington, Ky.	— —	Oberlin, Spec.
Sinninger, Norman E., Dallas City, Ill.	Ch. In. Chi. S. '97	Chicago, Spec.
Sisson, Howard Robert, Lynn, Mass.	— —	Bangor, Sen.
Sjöblom, Gottfrid Leonard, Renovo, Pa.	— —	Chi'go, *Sw.* Mid.
Slaght, William E. A., New Haven, Conn.	U. Toronto, 1898	Yale, Grad.
Small, Charles Reuben, Hartford, Conn.	Harvard U. —	Hartford, Sen.
Smith, Rev. Benjamin Kent, Oberlin, Ohio.	— —	Oberlin, Spec.
Smith, Charles George, New Haven, Conn.	— —	Yale, Spec.
Smith, Clarence Mitchell, Springfield, Ohio.	Wittenberg, 1907	Hartford, Jun.
Smith, Eugene Barnard, S. Framingham, Mass.	Bates, 1904	Hartford, Mid.
Smith, Walter Alphonso, Buckport C., Me.	— —	Bangor, Jun.
Sneath, George Mack, New Haven, Conn.	Yale U. 1907	Yale, Jun.
Sondenaa, John, Chicago, Ill.	— —	Chi'go, *D.N.* Jun.
Sone, Sanji, Sanuma, Japan.	Chi'go Sem. 1906	Chicago, Grad.
Spaulding, Edward Lytton, Berkeley, Cal.	U. of Cal. —	Pacific, Spec.
Sperry, Willard Learoyd, Reading, Mass.	Olivet, 1903	Yale, Grad.
Steele, Albert Thomas, Bethel, Conn.	Adrian, 1896	Yale, Grad.
Steele, Claude Melvin, Jefferson, Ohio.	Oberlin, 1905	Oberlin, Mid.
Stein, Henry W., Chicago, Ill.	Drury, 1905	Chicago, Sen.
Stevens, Wilmot Eddy, Grand Rapids, Mich.	Oberlin, 1894	Oberlin, Grad.
Stewart, Andrew L., Atlantic City, N. J	— —	Atlanta, Mid.
Stewart, Gustavus A., Ft. Niobrara, Neb.	Wilberforce, 1901	Oberlin, Sen.
Stock, Benjamin, Glen St. Mary, Fla.	— —	Atlanta, Jun.
Stokely, Jessie Mae, Newport, Tenn.	Virginia In. 1904	Yale, —
Stone, Oliver B., Atlanta, Ga.	Atlanta Sem. —	Chicago, C. I.
Sumner, Frederick Azel, Milford, Conn.	Oberlin, 1891	Yale, Grad.
Suyehiro, Asajiro, Usa, Japan.	Steele C. Jap. 1894	Pacific, Jun.
Swainson, William, Mold, No. Wales.	— —	Bangor, Jun.
Swift, Samuel Ross, Beaver Falls, Pa.	Geneva, 1906	Yale, Mid.
Taylor, William, Gt. Harw'd, Lancashire, Eng.	— —	Bangor, Sen.
Tereschenko, Maxin Arsen, Edwardsville, Pa.	— —	Oberlin, Spec.
Thomas, Clark Stetson, Chicago, Ill.	Penn. Col. 1906	Chicago, Mid.
Thomas, Ernest Lenwood, Cedartown, Ga.	— —	Atlanta, Jun.
Thomas, James Jasper, Cedartown, Ga.	— —	Atlanta, Mid.
Thompson, Clifford G., Bogart, Ga.	Y. Harris, 1903	Yale, Jun.
Thörne, Emil, Brooklyn, N. Y.	— —	Chicago, *Sw.* Jun.
Tontz, James Garfield, Highland, Ill.	Illinois, 1902	Oberlin, Mid.
Tontz, Knowles Shaw, Marburg, Germany.	Illinois Col. 1901	Chicago, Fel.
Trenery, Jacob Eli, Berkeley, Cal.	Wis. St. Nor. —	Pacific, Spec.
Trueblood, Charles E. C., Sandoval, Ill.	— —	Chicago, C. I.
Tucker, Samuel Gordon, Bangor, Me.	— —	Bangor, Jun.
Turner, John C., Atlantic, Ga.	— —	Atlanta, Jun.
Tuttle, Harold Saxe, Berkeley, Cal.	U. of Pacific, '06	Pacific, Jun.
Twichell, Joseph Hooker, Hartford, Conn.	Yale U. 1906	Hartford, Jun.
Tyler, William Finney, Seattle, Wash.	Yale U. 1907	Hartford, Jun.
Uhlir, Joseph, Cleveland, Ohio.	— —	Oberlin, Spec.
Unger, Louise O., Chicago, Ill.	— —	Chicago, C. I.
Vancura, Vaclav F. J., Paramaribo, D. Guiana,	B'h'm'n B. A.	Oberlin, Spec.
Varjahedian, Benj. Sam'l, Adabazar, Turkey.	Robert, 1890	Oberlin, Grad.
Vasku, Francis, Bijou Hills, So. Dak.	U. Iowa, 1907	Oberlin, Jun.
Veazie, Carl Hewitt, Dallas, Tex.	U. of Denver, '97	Chicago, Jun.
Voorhees, Frederick Franklin, Wilson, Conn.	Wesleyan, 1906	Hartford, Mid.
Vrooman, Rolla Houston, Chicago, Ill.	— —	Chicago, C. I.
Wakeman, Earl Seeley, Campbell, Cal.	Lel'd St'nf'd, —	Oberlin, Jun.
Walter, Howard Arnold, New Britain, Conn.	Princeton, 1905	Hartford, Mid.
Wathnee, Albert, Farsund, Norway.	— —	Chi'go, *D.N.* Jun.
Weatherbee, Wade H., Grand Saline, Tex.	— —	Atlanta, Jun.
Webb, Christopher Columbus, Section, Ala.	— —	Atlanta, Jun.
Wehrhan, Anna Penrose, Hartwick, Ia.	Iowa Col. —	Chicago, C. I.
Wehrhan, Nelson W., Hartwick, Ia.	Iowa Col. 1906	Chicago, Sen.
Wessell, Myra, Chicago, Ill.	— —	Chicago, C. I.
Whitehead, Philip B., Janesville, Wis.	Beloit, 1906	Yale, Mid.
Whitehead, Robert B., Hontzdale, Pa.	Adrian, 1889	Oberlin, Mid.
Whitmer, Paul Emmons, No. Lima, Ohio.	Oberlin, 1907	Oberlin, Sen.
Wickes, Dean Rockwell, Chicago, Ill.	U. of Chi'go, '95	Yale, Mid.
Wik, Adolf, Trondhjem, Norway.	— —	Chi'go, *D.N.* Jun.

Names and Residences	College and Year of Graduating		Seminary and Class	
Wildman, Charles E., Atlanta, Ga.	—	—	Atlanta,	Mid.
Wiley, Henry Orton, Berkeley, Cal.	Ore.St. Nor.	1898	Pacific,	Sen.
Williams, Albert, Rhys, Great Britain.	Marietta,	1904	Hartford,	Fel.
Williams, Thomas A., Cricceith, Wales.	Marietta,	1905	Yale,	Sen.
Williams, Thomas Eynon, Marietta, Ohio.	Marietta,	1906	Hartford,	Mid.
Wilson, Edmund Graham, Philadelphia, Pa.	Lafayette,	1907	Hartford,	Jun.
Winslow, Dana Edmund, Daytona, Fla.	Olivet,	1904	Oberlin,	Sen.
Wismer, Ernest Lionel, No. Bradford, Conn.	—	—	Yale,	—
Withington, Wilfred, Humboldt, Kan.	Kan. St. U.	1901	Pacific,	Sen.
Wittler, Milton F., Seattle, Wash.	Pomona,	1907	Yale,	Jun.
Wolfe, Andrew Jackson, Isis, Va.	Milligan,	1893	Oberlin,	Sen.
Wolfe, Martin Riley, Berkeley, Cal.	—	—	Pacific,	Spec.
Wood, George Ernest, Ellington, Conn.	Amherst,	1906	Chicago,	Mid.
Worrell, William Hoyt, Leipzig, Germany.	U. of Mich.	1903	Hartford,	Fel.
Wuflestad, Krag, Cooperstown, No. Dak.	—	—	Chi'go, *D.N.*	Mid.
Wyland, Benjamin F., Harlan, Ia.	S. U. of Ia.		Yale,	Sen.
Yamaguchi, Kinsaku, Okayama, Japan.	Doshisha,	1901	Pacific,	Jun.
Yard, James Maxon, Farmingdale, N. J.	Wesleyan,	1905	Hartford,	Mid.
Yearwood, C. Hubert, Georgetown, B. Guiana.	—	—	Yale,	Spec.
York, Harry Clinton, Leonard Bridge, Conn.	Yale U.	1905	Yale,	—
Zavodsky, Louis, Cleveland, Ohio.	—	—	Oberlin,	Spec.
Ziegler, William H., Chicago, Ill.	Moody B.In.	—	Chicago,	Spec.

COLLEGE EDUCATION OF THE UNDERGRADUATE STUDENTS.

In this table, a number in parentheses denotes that that number, although once connected with the college mentioned, did not complete the course. The figures not in parentheses denote graduates of the colleges mentioned.

COLLEGES	Seminaries								Total
	Andover	Atlanta	Bangor	Chicago	Hartford	Oberlin	Pacific	Yale	
Adrian College, Michigan						1		1	2
Albion College, Michigan					1				1
Amherst College, Massachusetts	1			1	1			1	4
Amity College			(1)						(1)
Bates College, Maine			(1)		(1) 1			2	(2) 3
Beloit College, Wisconsin				1				7	8
Bethany College, Kansas								2	2
Boston University, Massachusetts					2			1	3
Bowdoin College, Maine	1								1
Brandon							(1)		(1)
Bristol, England			(1)						(1)
Brown University, Rhode Island					2		1		3
Bryn Mawr, Pennsylvania					(1)				(1)
Bucharest University						1			1
Bucknell College				1				1	2
Calcutta University						(1)			(1)
California College							(1) 1		(1) 1
California University							(5) 4		(5) 4
Cardiff					(1)				(1)
Carleton College, Minnesota				1	2			1	4
Central Christian College								1	1
Cheshunt College								1	1
Chicago Training School					1				1
Chicago University				1		1		2	4
Christian Biblical Institute			1						1
Christian University								1	1
Coe College				(1)		1			(1) 1
College of the Bible			(1)						(1)
Colorado University			(1)						(1)
Columbia University								1	1
Cornell University							1		1
Dartmouth College, New Hampshire	2		1		1				4
Defiance College, Ohio						1			1
Denison University								1	1
Denver University				1					1
Doane College						1	1	2	4
Doshisha College, Japan						1	2		3
Drury College, Missouri				2	1				3
Durham, England					1				1
Elmhurst College, Missouri					1				1
Eugene Divinity School							(1)		(1)
Evangelist's School							1		1
Fargo College						1			1
Florida State College								1	1
Franklin College				(1)					(1)
Friends University								1	1
Geneva College								1	1
Gronengen University					1				1
Hamline University				1					1
Hanover				(1)					(1)
Hargrove College								1	1
Harvard University, Massachusetts	1				(1)	1			(1) 2
Haverford College							1		1
Hedding College, Illinois				1					1

COLLEGE EDUCATION OF THE UNDERGRADUATE STUDENTS.

COLLEGES	Seminaries								Total
	Andover	Atlanta	Bangor	Chicago	Hartford	Oberlin	Pacific	Yale	
Heidelberg University				1					1
Hillsdale College, Michigan						1			1
Hiram College, Ohio						3	(1)		(1) 3
Hope College						1			1
Holiness University								1	1
Illinois College, Illinois				1		3			4
Indiana University								2	2
Iowa College				(1) 1		2			(1) 3
Iowa State University						1		(1)	(1) 1
Joshi Gakuin, Japan							1		1
Juniata College, Pennsylvania								1	1
Kansas State University				(1) 1			1	1	(1) 3
Kingfisher	1								1
Knox College, Illinois				2		(1) 1			(1) 3
Lafayette College, Pennsylvania					2				2
Lake Forest				(1)					(1)
Lebanon Valley College								2	2
Leeds, England			(1)						(1)
Leland Stanford University				1		(1)			(1) 1
Manchester College						1			1
Manila College								1	1
Marietta College, Ohio					3			1	4
McMinnville								1	1
Michigan University				1	2	1			4
Milligan College						1		1	2
Minnesota University	1							1	2
Moody Institute, Illinois				(2)			1		(2) 1
Moravian College, Pennsylvania								1	1
Mt. Allison, Nova Scotia			(1)						(1)
Mt. Holyoke, Massachusetts					1				1
Mt. Pleasant Institute						(1)			(1)
Nebraska University				(1)					(1)
New York University								1	1
North Carolina University								1	1
Northwestern				1					1
N. Japan College							1		1
Oberlin College, Ohio				(1)	1	(1) 7		2	(2) 10
Olivet College, Michigan						2		2	4
Oregon State Normal School							1		1
Otterbein University, Ohio	2							2	4
Pacific University							(1) 3		(1) 3
Park College				1					1
Pennsylvania College				1					1
Philomath							1		1
Pomona College	1				1		1	1	4
Princeton University, New Jersey				1	3	1			5
Queen's University								(1)	(1)
Redfield College, South Dakota				(3) 1					(3) 1
Robert College						1			1
Royal University, Ireland					2				2
Sapientza University						1			1
Shemmon Gakuin, Japan							(1)		(1)
Southern California University							1		1
Steele College, Japan							1		1
St. Stephen's College								1	1
Tabor College				1					1
Tarsus					1			2	3
Tohuku Gakuin, Japan							1	1	2
Toronto University								3	3
Tufts College, Massachusetts								1	1

COLLEGE EDUCATION OF THE UNDERGRADUATE STUDENTS.

COLLEGES	Seminaries								Total
	Andover	Atlanta	Bangor	Chicago	Hartford	Oberlin	Pacific	Yale	
Vermont University				1					1
Virginia Institute								1	1
Wasada University					1		(1)		(1) 1
Washburn College, Kansas				1					1
Wellesley College, Massachusetts					1				1
Wesleyan University, Connecticut					4			1	5
Western Lafayette College						2		1	3
Wes. Mont.								(1)	(1)
Western Reserve University						1			1
Wilberforce University, Ohio						1			1
Williams College, Massachusetts	1		(1)		1			1	(1) 3
Wisconsin State Normal School							(1)		(1)
Wittenberg College					1				1
Yale University, Connecticut					3			9	12
Young Harris College								1	1
Waynesburg College, Pennsylvania								1	1
Total graduates	11	0	2	26	42	40	25	74	220
Partial college courses	0	0	8	13	4	5	13	3	46
Others	0	28	30	58	3	12	1	19	151
Total	11	28	40	97	49	57	39	96	417

SUMMARY OF OFFICERS AND STUDENTS, 1907–08, AND TOTALS FOR PRECEDING YEARS.

Seminary	Professors	Instructors or Lecturers	Resident Licentiates or Fellows	Advanced or Graduate Class	Undergraduate Students					Grand Total Students
					Senior	Middle	Junior	Special	Total Undergraduates	
Andover	5	5	1	0	3	3	4	0	10	11
Atlanta	4	1	0	0	2	9	17	0	28	28
Bangor	7	8	0	1	8	12	17	3	40	41
Chicago	8	12	2	4	19	22	31	18	90	96
Hartford	15	10	4	7	11	9	15	3	38	49
Oberlin	11	0	0	5	15	9	13	15	52	57
Pacific	4	4	0	4	4	4	9	18	35	39
Yale	9	10	0	24	15	13	16	28	72	96
Totals, 1907–08	63	50	7	45	77	81	122	85	365	417
,, 1906–07	68	49	7	42	91	93	95	113	391	440
,, 1905–06	68	45	6	34	99	90	112	70	371	411
,, 1904–05	65	40	8	34	110	94	108	51	363	405
,, 1903–04	68	41	14	38	109	92	109	31	341	393
,, 1902–03	62	38	12	39	104	98	110	38	350	401
,, 1901–02	61	27	13	45	104	88	96	33	320	379
,, 1900–01	58	22	19	34	99	97	94	34	325	378
,, 1899–00	59	21	22	17	104	84	85	69	342	381
,, 1898– 9	64	25	27	10	103	107	95	66	371	408
,, 1897– 8	64	25	19	28	113	97	112	111	433	480
,, 1896– 7	64	25	24	22	124	110	122	130	486	532
,, 1895– 6	63	20	19	24	117	114	121	108	460	503
,, 1894– 5	58	27	23	16	129	119	130	81	459	498
,, 1893– 4	52	27	15	29	124	148	146	102	520	564
,, 1892– 3	52	38	11	29	117	128	163	137	545	585
,, 1891– 2	46	39	12	22	109	124	147	182	562	596
,, 1890– 1	46	35	9	33	120	117	143	169	549	591
,, 1889–90	47	27	10	22	117	120	130	189	556	588
,, 1888– 9	47	27	7	22	92	113	132	153	490	519
,, 1887– 8	46	21	9	23	92	101	114	113	420	452
,, 1886– 7	44	22	10	19	100	104	103	86	393	422
,, 1885– 6	44	18	7	28	86	101	126	53	366	401
,, 1884– 5	44	18	6	16	96	87	107	32	322	344
,, 1883– 4	47	11	9	16	74	97	90	23	284	309
,, 1882– 3	39	24	3	25	84	73	100	15	272	300
,, 1881– 2	32	27	13	21	94	86	79	16	275	309
,, 1880– 1	36	19	11	6	89	90	93	7	279	296
,, 1879–80	36	15	17	.....	96	96	90	16	298	315
,, 1878– 9	39	13	8	.....	82	101	96	31	310	318
,, 1877– 8	35	19	13	.....	83	99	109	36	327	340
,, 1876– 7	35	22	8	.....	87	93	103	29	312	320
,, 1875– 6	36	22	9	.....	70	98	99	36	303	312
,, 1874– 5	37	22	13	.....	102	86	93	35	316	329
,, 1873– 4	35	16	12	.....	83	105	103	36	327	339
,, 1872– 3	35	11	13	.....	93	88	116	32	329	342
,, 1871– 2	34	12	16	.....	74	89	92	23	278	294
,, 1870– 1	32	11	18	.....	72	73	98	29	272	290
,, 1869–70	31	9	7	.....	74	72	81	13	240	247
,, 1868– 9	31	11	16	.....	87	68	65	18	238	254
,, 1867– 8	26	11	9	.....	97	92	65	4	258	267
,, 1866– 7	25	10	16	.....	51	98	85	8	242	258
,, 1865– 6	22	10	19	.....	53	58	84	10	205	224
,, 1864– 5	24	9	19	.....	66	53	43	–	162	181
,, 1863– 4	24	9	10	.....	80	53	58	2	193	203
,, 1862– 3	23	11	16	.....	90	103	58	1	252	268
,, 1861– 2	25	9	18	.....	96	95	81	3	275	293
,, 1860– 1	24	7	14	.....	93	100	94	11	298	312

COLLEGES, WITH NAMES OF PRESIDENTS, TREASURERS, NUMBER OF STUDENTS, VOLUMES IN LIBRARIES, AND INVESTED FUNDS.

Not all Colleges here given must be considered as strictly and exclusively Congregational.

Organized	Name	Place	President or Dean	Treasurer	No. of Instructors	Total No. of Students	Volumes in Library	Amount of Productive Funds**
1701	‡Yale University,	New Haven, Conn.	Arthur Twining Hadley, LL.D.	Lee McClung,	394	3,306	500,000	$8,348,000 00
1769	Dartmouth College,	Hanover, N. H.	William Jewett Tucker, D.D., LL.D.	Charles P. Chase,	80	1,067	100,000	2,600,000 00
1793	Williams College,	Williamstown, Mass.	Henry Hopkins, D.D., LL.D.	Willard Evans Hoyt,	53	475	59,600	1,455,304 12
1794	Bowdoin College,	Brunswick, Me.	Wm. De Witt Hyde, D.D., LL.D.	Ira P. Booker,	††20	††305	88,000	1,192,737 39
1800	*Middlebury College,	Middlebury, Vt.	Ezra Brainerd, D.D., LL.D.	John A. Fletcher,	12	204	34,800	417,000 00
1821	Amherst College,	Amherst, Mass.	George Harris, D.D., LL.D.	Walter M. Howland,	40	513	80,000	1,800,000 00
1829	*Illinois College,	Jacksonville, Ill.	C. H. Rammelkamp, PH.D.	John A. Ayers,	23	301	16,000	293,974 89
1833	*Oberlin College,	Oberlin, Ohio,	Henry Churchill King, D.D.	James R. Severance,	129	1,850	130,000	2,130,416 15
1835	*Marietta College,	Marietta, Ohio,	Alfred Tyler Perry, D.D.	William W Mills,	30	383	60,000	250,000 00
1837	†Mt. Holyoke College,	So. Hadley, Mass.	Mary E. Woolley, M.A., LITT.D., L.H.D.	A. Lyman Williston,	114	711	32,500	808,000 00
1844	*Olivet College,	Olivet, Mich.	Ellsworth G. Lancaster, PH.D., LL.D.	Albert L. Lee,	30	275	32,500	295,500 00
1846	*Beloit College,	Beloit, Wis.	Edward Dwight Eaton, D.D., LL.D.	E. B. Kilbourn,	34	578	36,000	896,000 00
1848	*Iowa College,	Grinnell, Iowa,	John H. T. Main, PH.D.	G. M. Hamlin,	50	640	38,400	387,426 55
1850	*Ripon College,	Ripon, Wis.	Richard C. Hughes, A.M., D.D.	Albert G. Farr,	22	250	19,000	267,500 00
1854	*Pacific University,	Forest Grove, Ore.	William N. Ferrin, LL.D.	Frank M. Warren,	22	254	14,700	213,459 41
1857	*Tabor College,	Tabor, Iowa,	George Norton Ellis, M.A.	Ira McCormick,	15	226	14,400	155,000 00
1859	*Whitman College,	Walla Walla, Wash.	Stephen B. L. Penrose, D.D.	Allen H. Reynolds,	33	400	15,000	241,000 00
1860	*Wheaton College,	Wheaton, Ill.	Charles A. Blanchard, D.D.	Herman A. Fischer,	24	269	3,000	82,000 00
1865	*Washburn College,	Topeka, Kan.	Norman Plass, D.D.	James F. Griffin,	105	750	14,000	116,000 00
1866	*Carleton College,	Northfield, Minn.	§William H. Sallmon, M.A., D.D.	Harlan W. Page,	21	315	22,000	340,000 00
1866	*Fisk University,	Nashville, Tenn.	J. G. Merrill, D.D.	Irving V. Cobleigh,	34	550	9,500	72,000 00
1867	*Talladega College,	Talladega, Ala.	Rev. J. M. P. Metcalf, Dean,	T. J. Larkin,	33	613	10,000	172,411 84
1867	*Atlanta University,	Atlanta, Ga.	Rev. Edward T. Ware,	Rev. Myron W. Adams,	19	340	12,000	72,000 00
1869	*Straight University,	New Orleans, La.	Rev. Stephen G. Butcher,	Elbert C. Little,	28	675	3,000	17,000 00
1871	*Tougaloo University,	Tougaloo, Miss.	Frank G. Woodworth, D.D.	W. H. Hamlin,	27	468	4,500	2,000 00
1872	*Doane College,	Crete, Neb.	David Brainerd Perry, D.D.	Arthur Babbitt Fairchild,	19	207	10,410	173,448 91
1873	*Drury College,	Springfield, Mo.	Joseph Henry George, D.D., PH.D.	William C. Calland,	23	375	28,000	260,000 00
1874	*Colorado College,	Colorado Springs, Col.	William F. Slocum, D.D., LL.D.	Frank Hale Touret,	43	607	49,000	467,000 00
1875	†Smith College,	Northampton, Mass.	L. Clark Seelye, D.D., LL.D.	Charles N. Clark,	111	1,389	20,000	1,111,663 00
1875	†Wellesley College,	Wellesley, Mass.	Caroline Hazard, M.A., LITT.D., LL.D.	Alpheus H. Hardy,	100	1,209	62 466	868,574 04
1881	*Yankton College,	Yankton, So. Dak.	Henry K. Warren, M.A., LL.D.	William H. Edmunds,	22	299	8,000	183,537 20
1881	*Tillotson College,	Austin, Tex.	Isaac M. Agard, PH.D.	Rev. W. J. Larkin,	12	194	2,000	.....
1885	*Rollins College,	Winter Park, Fla.	William F. Blackman, PH.D.	W. R. O'Neal,	20	200	3,500	200,000 00
1885	*Amer. Internat'l Col.,	Springfield, Mass.	Samuel H. Lee, M.A.	Dwight W. Hakes, jr.,	12	104	3,000	12,841 25
1887	*Redfield College,	Redfield, S. D.	Rev. Herman Seil,	Z. A. Crain,	11	191	4,000	25,000 00
1888	*Pomona College,	Claremont, Cal.	George A. Gates, D.D., LL.D.	C. E. Walker,	36	468	8,707	279,000 00
1888	*Fargo College,	Fargo, No. Dak.	Rev. Edmund M. Vittum, D.D.	L. B. Hanna,	23	306	5,000	168,000 00
1894	*Kingfisher College,	Kingfisher, Okla.	Rev. J. T. House,	J. Collins,	12	178	5,000	185,100 00
1895	*Fairmount College,	Wichita, Kan.	N. J. Morrison, D.D.	R. L. Holmes,	21	304	26,000	80,000 00
1897	*Piedmont College,	Demorest, Ga.	Henry C. Newell, Acting President,	Henry C. Newell,	22	415	3,200	.....

* Women admitted. † Women only. ‡ Women admitted to music and art schools and to graduates' school. § Rev. James W. Strong, D.D., *Pres. em.*

** Indicate only such funds as bear interest. †† Not including Medical School.

CONGREGATIONAL CLUBS.

Number	Organized	Name	Place	President	Secretary	Meetings	Members		Cost	
							No.	Limit	Initiat'n	Annual
1	1869	Boston.	Boston, Mass.	Frank Gaylord Cook.	John H. Colby (*a*).	8	434	500	$10.00	$8.00
2	1872	Essex.	Salem, Mass.	H. C. Adams.	D. O. Marshall (*b*).	6	60	None.	None.	5.00
3	1875	Worcester.	Worcester, Mass.	Frank H. Robson.	Fred L. Willis.	5	200	225	5.00	*6.00
4	1875	Rhode Island.	Providence, R. I.	Rev. Frank J. Goodwin.	Arthur M. Allen (*c*).	4	239	None.	5.00	5.00
5	1875	Cleveland.	Cleveland, Ohio.	Dr. N. Stone Scott.	R. O. Beswick (*d*).	5	151	None.	1.00	5.00
6	1877	Connecticut.	Hartford, Conn.	Samuel H. Williams.	Chas. M. Starkweather.	4	210	250	2.00	3.00
7	1878	Minnesota.	Minneapolis, Minn.	Rev. W. J. Gray.	Rev. L. Curtis Talmage (*e*).	6	250	250	3.00	2.00
8	1879	New York.	New York, N. Y.	Rev. Amory H. Bradford, D.D.	Charles L. Beckwith (*f*).	8	170	200	5.00	10.00
9	1881	Crete.	Crete, Neb.	George L. Meissner.	Mrs. D. P. Perry.	8	50	None.	None.	.25
10	1882	Fitchburg.	Fitchburg, Mass.	Rev. William B. Tuthill.	A. W. Watson (*g*).	4	115	None.	1.00	1.00
11	1882	Conn. Valley.	Springfield, Mass.	Joseph A. Skinner.	Rev. John L. Kilbon.	6	350	350	2.00	1.00
12	1883	Central New York.	Syracuse, N. Y.	Rev. E. D. Gaylord.	M. R. Grannis (*h*).	6	68	75	None.	2.00
13	1883	Chicago.	Chicago, Ill.	Rev. W. E. Barton, D.D.	Samuel E. Knecht.	8	312	400	None.	10.00
14	1883	San Fr'nc'o and vic'y.	San Francisco, Cal.	Rev. Wm. H. Hopkins, D.D.	Charles M. Bufford (*i*).	4	55	None.	2.00	4.00
15	1883	New Haven.	New Haven, Conn.	Mr. Walter B. Law.	Mr. Walter R. Downs.	6	197	200	2.00	5.00
16	1883	Omaha.	Omaha, Neb.	A. H. Waterhouse.	Rev. Herbert L. Mills.	1	...	None.	None.	None.
17	1886	St. Louis.	St. Louis, Mo.	George H. Morgan.	Hibbard C. Whitehill (*j*).	5	93	100	5.00	5.00
18	1886	Western Michigan.	Grand Rapids, Mich.	L. C. Cawkin.		2	73	None.	1.00	1.00
19	1888	Brooklyn.	Brooklyn, N. Y.	John R. Rogers.	Philip H. Sawyer (*k*).	6	206	300	5.00	10.00
20	1888	Western Vermont.	St. Albans, Vt.	Rev. C. H. Smith.	Rev. Robert H. Ball (*l*).	4	140	None.	1.00	1.00
21	1888	Fox River.	Aurora, Ill.	H. A. Adams.	Frank M. Lewis (*m*).	3	95	200	None.	.50
22	1889	Berkshire.	Pittsfield, Mass.	Rev. Theodore E. Busfield.	Joseph E. Peirson.	2	160	200	2.00	1.00
23	1889	Puget Sound.	Tacoma, Wash.	W. C. Wheeler.	Rev. H. B. Hendley (*n*).	4	200	None.	1.00	1.00
24	1889	Columbus.	Columbus, Ohio.	Edmund A. Jones.	Prof. F. H. Eno.	4	89	None.	1.00	1.00
25	1890	Springfield.	Springfield, Mo.	Rev. H. Paul Douglass.	Prof. Wm. Rullkoettler.		29	None.	None.	1.00
26	1891	Pascataqua.	Dover, N. H.	Edmund S. Boyer.	Prof. Charles H. Pettee (*o*).	3	150	None.	None.	2.00
27	1891	Central N. H.	Concord, N. H.	Rev. William H. Bolster.	Rev. Nathan F. Carter.	3	153	None.	None.	1.00
28	1892	Fall River.	Fall River, Mass.	Henry H. Earl.	M. Richard Brown.	4	99	None.	None.	5.00
29	1892	Washington.	Washington, D. C.	Rev. Franklin Noble, D.D.	O. M. McPherson.	3	175	200	1.00	.50
30	1893	Upper Mississippi.	Winona, Minn.	Rev. F. E. Knoff.	Rev. Jesse Buswell.	4	22	None.	None.	None.
31	1894	Milwaukee.	Milwaukee, Wis.	J. O. Myers.	Rev. N. T. Blakeslee.	4	100	None.	1.00	3.00
32	1894	Ashuelot.	Keene, N. H.	H. D. Collins.	Rev. G. H. DeBevoise.	3	125	None.	1.00	1.00
33	1894	Central Illinois.	Peoria, Ill.	Horace Clark.	H. A. Robinson.	3	350	None.	1.00	3.00
34	1895	Passumpsic.	St. Johnsbury, Vt.	Rev. S. G. Barnes.	Miss Helen L. Graves.	3	80	None.	1.00	1.00
35	1895	Ascutney.	Hartford, Vt.	Prof. Gabriel Campbell.	Prin. Charles A. Tracy (*p*).	3	6	None.	1.00	1.00
36	1895	Spokane.	Spokane, Wash.	Cyrus Bradley.	F. W. Kiesling (*q*).	4	...	None.	None.	1.00
37	1896	Young Men's	Boston, Mass.	S. W. Wilder.	Isaac T. Ripley (*r*).	6	150	150	None.	7.00

38	1897	Toledo.	Toledo, Ohio.	Rev. C. W. Huntington, D.D.	F. G. Crandell.	5	110	None.	1.00	2.00
39	1897	Lowell.	Lowell, Mass.	Harvey B. Greene.	Henry A. Smith (*s*).	5	150	None.	None.	1.00
40	1899	Cincinnati.	Cincinnati, Ohio.	Rev. George R. Berry.	A. C. Shattuck (*t*).	4	200	None.	None.	.50
41	1900	Red River.	Fargo, N. D.	John Costain.	D. Dwight Simmons.	3	100	None.	None.	1.00
42	1901	Portland.	Portland, Me.	Rev. Judson V. Clancy.	W. H. Davis (*u*).	6	59	100	None.	5.00
43	1902	Central.	New Britain, Conn.	Rev. Joel S. Ives.	J. C. Moody.	4	200	200	1.00	2.00
44	1902	North Essex.	North Andover, Mass.	Rev. F. R. Shipman.	Newton P. Frye.	5	110	None.	1.00	1.00
45	1903	Highland.	Cummington, Mass.	C. F. Burr.	Calvin Keyser (*v*).	3	77	None.	None.	1.50
46	1903	Lincoln.	Lincoln, Neb.	Rev Charles H. Rogers.	H. A. French (*w*).	4	150	None.	.50	.50
47	1904	Montclair.	Montclair, N. J.	Rev. Charles H. Richards.	George D. Holmes.	6	135	None.	None.	3.00
48	1905	Mansfield.	Mansfield, Ohio.		Rev. Roy E. Bowers (*x*).	6	25	None.	None.	1.00
49	1905	Wichita Association.	Wichita, Kan.	H. W. Darling.	Rev. W. B. Simmons (*y*).	2	50	50	1.00	1.00
50	1906	New Orleans.	New Orleans, La.	E. H. Phillips.	John T. James (*z*).		21			

a 30 Court St.
b Gloucester, Mass.
c 335 Butler Exchange.
d 1828 N. 48th St.
e 1019 Knox Ave., North.
f 346 Broadway.
g Lunenburg, Mass.
h 909 West Onondaga St.
i 1834 Sutter St.
j 421 Olive St.
k 103 Clinton Ave.
l Fair Haven, Vt.
m St. Charles, Ill.
n 3704 So. Yakima Ave.
o Durham, N. H.
p Meriden, N. H.
q Cr. Inland Cracker Co.
r 92 Water St.
s 12 Belmont St.
t 48 Blymer Building.
u Portland, Me.
v Goshen, Mass.
w 1939 Garfield St.
x Ashland, Ohio.
y Newton Kan.
z Cor. Bourbon & Grant sts.

* Out-of-town members, $5.00.

☞ **Secretaries should report changes before March 1.**

SCHEDULE FOR BIOGRAPHY.

FORM TO BE FOLLOWED IN PREPARING BIOGRAPHICAL SKETCH.

To be filed in the office of the Secretary of the National Council, 14 Beacon Street, Room 614, Boston, Mass.

We wish ministers might find it convenient to file their biographies to date with this office. Several hundred have already done so. This will save time, trouble, and expense.

1. Name (write out each and every name in full).....
   .....

2. Parentage .....
   Name of father.....
   Maiden name of mother.....

3. Birth: Place.....
   Year..... Month..... Day.....

4. Education (state names of institutions; give year of graduation):
   Academic.....
   Collegiate.....
   Theological.....

5. Ordination to the ministry:
   By what ecclesiastical body ordained.....
   Place.....
   Date.....

6. Pastorates: Be exact as possible in dates of resignation, dismission by council, years of supply; and state definitely, if possible, pastor, pastor installed, received, recognized, supply.

7. Honors and Offices (name title and institution and year):
   Degrees conferred.....
   Offices held.....

8. Publications: Give full title, number of pages, date and place of publication of books, pamphlets, sermons. Need not include newspaper articles.

9. Marriage: Date; place; name of wife; name of wife's father; maiden name of wife's mother. State if wife is living or deceased.

10. Number of children:
    Total.....
    Living.....

Annual Statistics

of the

Churches and Ministers.

ANNUAL STATISTICS OF THE CHURCHES AND MINISTERS.

THE following pages contain the statistics as collected in 1907 by the statistical secretaries of the several State organizations, and compiled for this publication by the secretary of the National Council, under vote of the publishing committee. They are all of date Jan. 1, 1908, except that ministerial supply is, as far as possible, brought down to date.

The secretary, as heretofore, in no case presumes to insert or omit the name of church or minister on any authority but that of the State secretaries representing their own organizations, or of councils subsequent to the date of annual reports.

The contents of the statistics are as follows:

1. The statistics of the churches and their ministers, by States.
2. Statistics of Sunday schools, independent and missionary.
3. List of Congregational ministers in foreign lands.
4. The National, State, and local organizations of the churches, with officers, and dates of next sessions in 1907–1908.
5. General summary tables for the year.
6. Tables of summaries, 1858–1907.
7. Tables based upon the statistics.
8. Alphabetical list of ministers, with P. O. address, and indexed to pages.
9. Alphabetical list of licentiates.
10. List of ministers of other denominations supplying Congregational churches.

RULES OF COMPILATION.

1. To arrange in alphabetical order everything capable of it; except that the churches in any one town or city arranged, as they should be, under the name of that town or city, are placed according to age.

2. To make *new tables* each year. "Last year's report" (if known to be such) is always omitted. But, while old reports are not to be inserted in the table, the aggregate of such last reports from churches failing to report, in the items of church and Sunday-school membership, are included in the summaries. Justice to the churches which do report requires this, as their real progress may be apparently diminished or reversed, by lack of the figures from their less faithful neighbors. The special attention of State secretaries is called to this point, as it has often been disregarded. The list of churches of this year is compared, name by name, with that of last year, and all variations which change the place of the church on the list are specifically mentioned with the State summary, so that each church can be traced from year to year.

3. To examine carefully all the tables, with a view to *correction or addition* by correspondence, especially to correct "pastoral supply" to the latest moment. Proof sheets have been sent to secretaries and some home-missionary superintendents who could be reached in season. But no such changes have been allowed to affect the summaries.

4. The prime name in a table line is always supposed to be the name of the *place*, town or city, in which the church is located, as determined by the place of the meeting-house. This is also the name of its post-office, unless followed in line or margin by a name in **heavy-faced** type. In such cases the latter is the post-office, and THIS EMPHATIC TYPE IN LINE OR MARGIN, IS USED EXCLUSIVELY FOR NAMES OF POST-OFFICES. If this postal word is an adjective, it goes with the preceding name, *e. g.*, "Newton **West**"; if itself a name, it supersedes the other, as "Newton, **Auburndale**." Postal designations are not repeated on the second page, and special church names are sometimes given in the second page line, for which there was

not room in the first. In general, the two pages, being invariably opposite, are treated as one, and marginal references on the second page are made to foot-notes on the first, without repetition when they occur there.

MINOR EXPLANATIONS.

1. Any church given in brackets is one organized since January 1; not included in the summary, but inserted for information. A few churches temporarily not associated are inserted by their own wish. A star (*) denotes churches not associated.

2. Pastors installed by council are marked "*i.*," and pastors recognized by council are marked "*r.*"; others in service are not marked, but are considered pastors except where otherwise distinguished. Blanks in the column of pastoral supply, meaning *no* regularly engaged minister, are left blank for the convenience of those who note pastoral changes.

3. The tables are *not* A POSTAL GUIDE TO THE ADDRESSES OF MINISTERS, and any person so using them runs his own risk of error. The General Alphabetical List of Ministers gives their post-offices. Special attention is called to this fact, which is often overlooked.

4. The two columns following the names of ministers in the tables of churches denote (1) the year of ordination, (2) the year when the minister was installed, or commenced service with that church.

5. A star (*) in the General Alphabetical List of Ministers denotes that the person so designated appears in the tables, reported by some church, as its minister, but is not reported to be a member of *any* association or conference of ministers or churches in the United States; or that he is found supplying some church, or did so as pastor by council last year and may be presumed to be *in transitu*, though his name is not in the State alphabetical list.

6. Licentiates are not reckoned as ministers. Churches supplied by such are so considered and not included in list of vacant churches. When churches are supplied by ministers of other denominations it is so stated, and they appear under the head "Supplies." Churches actually vacant are found in column marked "vacant." The names of licentiates and ministers of other denominations will be found, not in the Alphabetical List of Ministers of Congregational Churches, but in lists following the regular list of Congregational ministers. The General Alphabetical List includes *only* Congregational ministers.

7. The names of some Congregational ministers are missing; but it is solely because they are not reported by any organization of churches or ministers.

8. Under "Church Members," "Absent" are included in "Males," "Females." and "Total." Under the head of "Removed," "Died," "Letter," and "Discipline" are represented by the abbreviations. It should be borne in mind that in the tables, "R." includes Discipline and Roll revision. In the General Summaries the letter "R." is used, and includes Revision and Discipline.

9. Blanks in any column of figures are such as were so left in the State Minutes. They ought always to signify "no report," but some States do not follow the proper rule of inserting a cipher where "none" is meant, and the examiner must conjecture, in any given case, whether "none" or "no report" is intended. In our General Summaries, a blank invariably signifies "no report."

ALABAMA.

ALABAMA STATE CONVENTION. OFFICERS: Rev. Elmer W. Butler, Thorsby, moderator; Rev. A. T. Clarke, Fort Payne, statistical secretary and treasurer. SESSION OF 1908: Nov. 11, 1908.

CHURCHES		CLERKS	MINISTERS			MEMBERS				ADMITTED			REMOVED				BAPT.		
City or Town	Org.	Name	Name	Ord.	C'd	Ma.	Fe.	To.	Ab.	C.	L.	To.	Di.	L.	R.	To.	Ad.	Inf.	Fam.
Addison,	1892	Luther Suddeth,	Asa D. Hightower,	'81	'04	14	15	29	0	0	0				22	22			12
Andalusia, Antioch, **R. D. 1**,	1890	David H. White,	Chas. W. Bradley,	'07	'08	54	59	113	35	27	9	36	0	1	0	1	24	12	25
,, New Home, **R. D. 3**,	1894	John D. King,				21	29	50	15	0	0	0	0	0	1	1	0	0	26
,, Mt. Olive, **R. D. 3**,	1903	John Sandley,	Chas. W. Bradley,	'07	'07	12	12	24	0	0	0	0	0	1	0	1	0	0	11
Arley,	1900	Fletcher M. Roberson,	Asa D. Hightower,	'81	'07	17	20	37	2	7	14	21	0	4	2	6	6	0	10
Ashland, Christian Home,	1894	Geo. T. Wright,	Chas. G. McKay,	'98	'08	15	26	41	11	0	2	2	1	6	0	7	0	0	20
,, **Pleasant Hill**,	1907	Simon Ogles,[a]	James H. Cole,	'01	'08	10	8	18	0	8	10	18	0	0	0	0	13	2	12
Bangor, **R. D. 2**,	1891	Mrs. Dock Johnson,	Wm. C. Carden,	'02	'07	17	19	36	0	1	1	2	0	0	1	1	0	0	33
Birmingham, **Pilgrim**,	1903	W. E. Putnam,	Geo. Eaves,	'84	'07	35	37	72	19	4	14	18	4	0	0	4	0	0	45
Bradley,	1892																		
Brantley,	1890																		
Calera, South,	1880	W. L. Shaw,				20	45	65	16	2	0	2	2	0	0	2	2	0	
,, Pilgrim,	1906		Chas. A. Milstead,	'91	'06	5	6	11	0	0	0	0	0	0	0	0	0	0	25
Central,	1890	Thomas A. Edwards,	James I. Barker,	'05	'07	12	36	48	2	0	0	0	0	3	0	3	0	0	10
Channahatchee,	1897	Nathan T. Griffith,[b]	Jesse C. Butler,	'96	'97	19	30	49	18	0	7	7	1	4	0	5	0	0	50
Clanton,	1891	R. W. Heflin,				26	40	66	1	3	0	3	0	0	67	67	0	0	30
Cleveland, **R. D. 1**,	1891	J. Hazelrigs,	Wm. J. Carden,	'02	'07	8	7	15	2	1	0	1	0	0	10	10	0	0	40
Clio, **R. D. 3**,	1891	Daniel A. Easterling,	Wm. H. Newton,	'89	'07	42	38	80	8	2	0	2	0	0	0	0	2	0	35
Courtland,	1896		Geo. W. Thrasher,	'73	'07	22	26	48	0	0	0	0	0	0	0	0	0	0	25
Deatsville,	1897	B. F. Ross,				19	31	50	16	6	0	6	2	0	9	11	6	0	30
Delta, **R. D. 2**,	1894	J. S. McDonald,	Thos. J. Reynolds,	'01	'01	27	40	67	2	13	7	20	2	3	18	23	13	0	30
Dexter, **R. D. 1**,	1890	Newton R. Goodwin,	Andrew J. Holman,	'00	'05	24	33	57	4	2	0	2	2	0	0	2	0	0	21
Dothan, **R. D. 4**,	1897	J. T. Newton,	Theo. A. Pharr,	'65	'06	24	33	57	5	6	0	6	1	2	4	7	2	0	13
Dozier, **R. D. 1**,	1890	Will C. Grant,	Casabianca E. Burkett,	'97	'05	29	38	67	23	4	0	4	0	0	10	10	2	0	8
East Tallassee,	1896	George Hughey,	Thos. J. Hughey,	'06	'05	28	26	54	11	0	3	3	0	0	5	5	0	0	50
Eclectic, **R. D. 1**,	1896	J. H. Thrash,	Jas. I. Barker,	'07	'06	21	24	45	18	4	5	9	0	2	0	2	4	0	40
Elba, **R. D. 4**,	1904	J. A. Taylor,	Chas. W. Bradley,	'07	'07	23	35	58	2	27	13	40	2	0	0	2	25	2	15
Florala,	1904																		
Fort Payne,	1890	Miss Myrtle Thomas,				9	19	28	8	0	0	0	0	0	0	0	0	0	12
Fyffe, **R. D. 1**,	1891	Walter L. Bassett,	Ransom C. Harris,	'87	'07	18	31	49	10	1	6	7	0	0	0	0	1	0	20
Gate City,	1880	Miss Mary Conlin,	James M. Graham,	'00	'07	9	13	22	0	2	5	7	0	0	0	0	0	6	50
Georgiana,	1882																		
Goldville, **R. D. 1**,	1892	D. H. Crawford,[c]				8	18	26	0	1	0	1	0	0	9	9	1	0	18
Goodwater, **R. D. 2**,	1874	John A. Smith,	Chas. G. McKay,	'98	'08	12	18	30	6	2	2	4	1	2	9	12	2	0	20
Goshen,	1907	J. I. F. Law,	Wm. H. Newton,	'89	'07	4	6	10		0	10	10	0	0	0	0	0	0	
Hackleburg,	1891	S. M. Hall,[d]	Geo. W. C. Waits,	'99	'07	39	40	79	12	0	2	2	0	0	0	0	0	0	

[a] Chandler Springs. [b] Tallassee, R. D. 1. [c] Ashland, R. D. 4. [d] Lunsford.

CHURCHES	SUNDAY SCHOOL		Young People's Societies. Mem.	BENEFICENCE										SALARIES, VALUES, ETC.				
Place	Superintendent	Members		Foreign Missions	Education	Church Bldg.	Home Missions	Am. Miss. Association	Cong. S. S. and Pub. Soc	Minister'l Aid	Other Charities	Total	Home Expenditure	Salary, etc.	Date Erection of Church	Value Church Property	Investment Funds	Amt. of Debt
Addison,		0	0	$0	$0	$0	$0	$0	$0	$0	$0	$0	$7	$	'92	$	$	$
Andalusia, Ant'h,	John A. Adams,	65	0	1	0	0	2	0	0	0	0	3	160	50	1902	*550		
,, New Home,				0	0	0	0	0	0	0	0	0	9		'94	*250		
,, Mt. Olive,				0	0	0	0	0	0	0	0	0	12		1904	*200		
Arley,				0	0	0	0	0	0	0	0	0	5					
Ashl'd, C. Home,	Rev. Turner Wright,	40		0	0	0	2	0	0	0	0	2	500	50	1907	*800	300	300
,, Pleasant Hill,				0	0	0	0	0	0	0	0	0	12	20				
Bangor,	J. Greene,			0	0	0	0	0	0	0	0	0	30	†125	'88			
Birmingham,	J. C. Arthur,			8	150	0	10	0	5	1	119	293	850	†900	1907	20,000		6,000
Bradley,																		
Brantley,																		
Calera, South,	W. M. Aldridge,			0	0	0	0	0	0	0	0	0			'80	*300		
,, Pilgrim,	Rev. C. A. Milstead,	35		0	0	0	0	0	0	0	0	0	100			*200		
Central,				0	0	0	0	0	0	0	0	0	10	25		*100		
Channahatchee,	T. O. Ingraham,[a]	36		0	0	0	0	0	0	0	0	0	34		1905	*700		
Clanton,				0	0	0	0	0	0	0	0	0				*300		
Cleveland,	H. C. Ridgeway,			0	0	0	0	0	0	0	0	0	27	†75		*600		
Clio,	D. J. Teal, **R. D. 1,**	25		0	0	0	4	0	6	0	0	10	30	100	'98	*400		
Courtland,	H. M. Hill,			0	0	0	0	0	0	0	0	0	10	25	1906	*50		
Deatsville,				0	0	0	0	0	0	0	0	0	42	32		*200		
Delta,	S. W. Maddox,	30	25	0	0	0	0	0	0	0	0	0	65		'90	*100		
Dexter,	J. E. Kimball,	45		0	0	0	1	0	0	0	0	1	23	15	1905	*600		
Dothan,	J. T. Newton, **R. D. 5,**	30			0	0	4	0	4	0	0	8	58	†50	'97	*450		
Dozier,				2	0	0	4	0	0	50	31	87		†50		*700		
East Tallassee,	J. M. Sayers,	35		0	0	0	0	0	0	0	0	0	32	20	'96	*100		
Eclectic,	W. J. Nelson,	65		0	0	0	1	0	0	0	0	1	12	†50	1904	*700		
Elba,	Mrs. J. F. Taylor,	54		0	0	0	0	0	0	0	0	0	16	25	1904	*700		
Florala,																		
Fort Payne,	Dea. J. M. F. Thomas,	33		0	0	0	0	0	0	0	0	0	110	†				
Fyffe.	Chester Allen,	95		0	0	0	0	0	0	0	0	0	100		'92	600		
Gate City,	James L. Miles,	50		0	0	0	4	0	3	0	0	7	281	†600	'90	*1,200		
Georgiana,																		
Goldville,				0	0	0	0	0	0	0	0	0		35	'98	*300		
Goodwater,	James A. Smith,	23		0	0	0	0	0	0	2	0	2	20	25	'96	*500		
Goshen,				0	0	0	0	0	0	0	0	0						
Hackleburg.				0	0	0	10	0	0	0	0	10						

[a] Eclectic, R. D. 3.

† Missionary aid to salary. * No parsonage.

CHURCHES		CLERKS	MINISTERS			MEMBERS				ADMITTED			REMOVED				BAPT.		
City or Town	Org.	Name	Name	Ord.	C'd	Ma.	Fe.	To.	Ab.	C.	L.	To.	Di.	L.	R.	To.	Ad.	Inf.	Fam.
Haleyville,	1891	Anson Lee,	Wm. J. Robertson,	'82	'04	28	36	64	8	1	2	3	2	0	0	2	0	0	25
Hamilton, **R. D. 4,**	1899	John W. McKay,	Geo. W. C. Waits,	'97	'07	7	9	16	2	4	0	4	1	1	0	2	3	0	
Hanceville,	1890	W. F. Price,[a]	Wm. J. Carden,	'02	'07	35	47	82	0	3	13	16	0	4	0	4	7	0	20
Henagar,	1905	Jesse M. Brown,	John P. Jones,	'85	'07	9	11	20	0	3	2	5	0	0	0	0	0	0	8
Hartford, **R. D. 3,**	1895	Miss Gipsie Wright,	James J. Burdeshaw,	'97	'04	27	36	63	0	5	6	11	1	0	0	1	5	0	18
Headland, **R. D. 1,**	1894	S. B. H. Brakin,	Samuel Long,	'96	'08	19	21	40	13	5	1	6	0	1	5	6	4	0	10
Heflin, Salem, **R. D. 2,**	1890	J. A. Vaughan,	Geo. W. Vaughan,	'85	'04	10	9	19	0	2	0	2	0	0	0	0	1	1	10
,, Fairview, **R. D. 3,**	1891	Thomas M. Haywood,	[D. Garrett Craft, *Lic.*]		'07	4	9	13	4	0	1	1	0	0	0	0	0	0	10
,, Flowery Grove,[b]	1896	J. A. Loveless, **R. D. 1,**	Evan J. Loveless,	'86	'96	4	13	17	1	0	0	0	0	1	0	1	0	0	6
Henderson,	1890	James C. Gibson,	Winfield S. Jones,	'94	'06	18	20	38	2	0	0	0	0	11	0	11	0	0	
Hightower, **R. D. 1,**	1892	Rev. M. Prescott, Lamar,				4	8	12		0	0	0	1	0	36	37	0	0	
Houston,	1892	John T. Rowe,	Asa D. Hightower,	'81	'07	15	27	42	8	6	0	6	0	0	12	12	5	0	12
Jackson's Gap,	1858	Miss Beula Gunn,				8	16	24	0	0	0	0	1	0	0	1	0	0	
Linwood, **R. D. 2,**	1891	J. H. Parish,				5	7	12	0	0	0	0	1	0	0	1			
Malvern,	1897	Frank Driggers,	James J. Burdeshaw,	'97	'97	12	8	20	0	0	0	0	1	0	21	22	0	0	3
Midland City, **R. D. 1,**	1893	S. Long,	Seaborn R. Branan,	'96	'97	22	25	47	7	0	0	0	1	2	0	3	0	0	25
Millerville, Bethel,	1892																		
,, Oak Hill,	1892	A. N. Williams,	James H. Cole,	'01	'07	17	29	46	8	5	4	9	0	0	0	0	5	2	25
Mt. Creek, Kingston, **R. D. 1,**	'89	D. P. McCord, **R. D. 2,**	Archibald C. Wells,	'83	'06	21	28	49	0	0	0	0	0	0	0	0	0		
,, Union, **R. D. 2,**	1879	Mrs. Annie Johnson,	Wm. C. Culver,	'90	'07	44	69	113	10	1	1	2	1	1	0	2	1	0	62
,, Pleasant Hill,[c]	1903	W. C. Smith,	Wm. C. Culver,	'90	'06	8	17	25	10	0	0	0	0	0	0	0	0	0	25
Nat,	1899																		
Natural Bridge, **Fla.,**	1905																		
Newell, **R. D. 2,**	1892	J. T. Mize,	James S. McDonald,	'06	'05	28	46	74	0	3	0	3	0	0	0	0	3	0	80
New Site, Antioch,	1856	W. S. M. Bloodworth,[d]	Randolph F. East,	'03	'07	10	23	33	15	2	0	2	0	0	0	0	1	0	25
,, New Vernon,	1903	I. H. East,[e]	Randolph F. East,	'04	'04	7	5	12	0	0	0	0	0	0	0	0	0	0	
Opelika,	1855																		
Opp, **R. D. 3,**	1901	William Hudson,	Casabianca E. Burkett,	'97	'04	26	40	66	15	16	4	20	0	1	0	1	14	3	
Oxford, **R. D. 4,**	1890																		
Ozark, **R. D. 5,**	1894	A. H. Ard,				8	13	21	0	0	0	0	0	3	0	3	0	0	10
Perote, **R. D. 2,**	1893	L. H. Bullard,	Chas. W. Smith,	'07	'07	14	29	43	13	0	0	0	0	13	0	13	0	1	25
Phœnix,	1886	J. W. Harris,	Jacob M. Gipson,	'82	'06	43	78	121	19	34	12	46	2	2	3	7	34	0	35
Ponds,	1895																		
Sand Mountain,	1875																		
Section, **R. D. 2,**	1892	J. O. Black,	Ransom C. Harris,	'86	'07	10	12	22	3	1	2	3	0	0	1	1	1	0	30
,, Plymouth,	1904	Wm. A. Gasque,	John P. Jones,	'85	'08	4	13	17	0	2	2	4	0	7	5	12			11
Steele,	1905	J. D. Robertson,	[Robert N. Robertson, *Lic.*]			2	8	10	0	0	0	0	0	0	0	0	0	0	20
Stroud, **R. D. 2,**	1852	J. T. Rutland,	[R. A. McKay, *Lic.*]			31	33	64	25	0	2	2	4	1	1	6	0	3	23
Sulligent,	1891	H. M. Sandlin,	Asa D. Hightower,	'81	'07	14	28	42	0	18	2	20	0	0	11	11	12	0	10
Sycamore, **R. D. 1,**	1904	W. F. Jones,	Wm. R. Smith,	'88	'08	20	21	41	5	3	3	6	0	3		3	3	0	22

[a] Blountsville, R. D. 2. [b] R. D. 5. [c] R. D. 2. [d] Daviston, R. D. 1. [e] Alexander City, R. D. 6.

CHURCHES	SUNDAY SCHOOL		Y. P. S.	BENEFICENCE									Home Exp.	SALARIES, VALUES, ETC.				
Place	Superintendent	Mem.	Mem.	Foreign Miss.	Ed'n	Ch. Bdg	Home Miss.	A. M. A.	S. S.	Min. Aid	Other	Total		Salary, etc.	Ch. Erec.	Value of Ch. Prop.	Inv. Funds	Amt. of Debt
Haleyville,	W. J. Hill,	28		$0	$0	$0	$0	$0	$0	$0	$0	$0	$	$		*$200		$
Hamilton,				0	0	0	0	0	0	0	0	0						
Hanceville,	A. E. Mann,	45		0	0	0	7	0	7	4	8	26	87	†116	'90	*500		
Henagar,		60		0	0	0	0	0	0	0	0	0						
Hartford,	W. A. Woodham,	50		0	0	0	4	0	5	25	0	34	71		'95	*300		
Headland,	J. V. Brackin,	40		0	0	0	5	0	2	0	0	7		30	'94	*300		
Heflin, Salem,	Mat Evans,	40		0	0	0	0	0	0	0	0	0	0					
,, F. V.,				0	0	0	0	0	0	0	5	5	10	10	'91	*300		
,, F. G.,				0	0	0	0	0	0	0	0	0						
Henderson,	J. C. Gibson, **Goshen,**	30		0	0	0	1	0	0	0	1	2		75	'82	*500		
Hightower,				0	0	0	0	0	0	0	0	0						
Houston,	J. A. Scogin,	40		0	0	0	0	0	0	0	0	0			1903	*500		
Jackson's Gap,				0	0	0	0	0	0	0	0	0						
Linwood,				0	0	0	0	0	0	0	0	0						
Malvern,	J. F. Driggers,	25		0	0	0	0	0	3	10	0	13				*300		
Midland City,	Samuel Long,	35		5	0	0	5	0	2	1	15	28	53	35	'94	*400		
Millerville, Beth.,																		
,, Oak Hill,	A. N. Williams,			0	0	0	0	0	0	0	0	0	30	25	'90	*200		
Mt. Creek,	J. A McCord,	36		0	0	0	0	0	0	0	0	0			'88	*300		
,, Union,	Jack Johnson,	37		0	0	0	0	0	0	0	0	0	18	12	1904	*400		
,, Pleasant Hill,				0	0	0	0	0	0	0	0	0	14	14	1904	*125		
Nat,																		
Natural Bridge,																		
Newell,	J. T. Mize,[a]	40		0	0	0	0	0	0	0	0	0	12		'95	*600		
New Site, Ant'h,	A. Hutchinson,	36		0	0	0	0	0	0	0	0	0						
,, N. Vernon,				0	0	0	0	0	0	0	0	0						
Opelika,																		
Opp,																		
Oxford,																		
Ozark,				0	0	0	0	0	0	0	0	0			1900	*200		
Perote,	L. H. Bullard,	30		0	0	0	0	0	0	0	0	0	15		'93	*750		
Phœnix,	P. O. Newsone,	112		0	0	0	0	0	4	0	0	4	251	300	'86	*1,000		30
Ponds,																		
Sand Mountain,																		
Section, R. D. 2,	Jackson Bell,	40		0	0	0	0	0	0	0	0	0	25					
,, Plym'th,	Bro. Roberts,	30		0	0	0	0	0	0	0	0	0			1903	*300		
Steele,				0	0	0	0	0	0	0	0	0						
Stroud,				0	0	0	0	0	0	0	0	0	100			*700		
Sulligent,	Robert White,			0	0	0	0	0	0	0	0	0		50		*100		
Sycamore,	J. D. Hammonds,	30		2	0	0	0	0	0	0	0	2	45	35	1904	*200		

[a] Alexander City, R. D. 6.

† Missionary aid to salary. * No parsonage.

CHURCHES		CLERKS	MINISTERS			MEMBERS				ADMITTED			REMOVED				BAPT.		
City or Town	Org.	Name	Name	Ord.	C'd	Ma.	Fe.	To.	Ab.	C.	L.	To.	Di.	L.	R.	To.	Ad.	Inf.	Fam.
Sylacauga,	1906		James H. Cole,	'01	'07	4	9	13	2	3	0	3	0	0	1	1	0	0	15
Tallassee, 1st,	1890	R. P. Owens,	Jesse C. Butler,	'96	'05	15	30	45	5	0	0	0	0	0	17	17	0	0	20
,, Mt. Olive,	1890	Bennie Malory,	Jesse C. Butler,	'96	'05	22	37	59	4	0	0	0	0	0	3	3	0	0	50
Tavern,	1905	D. E. Garrett,	Asa D. Hightower,	'81	'05	6	13	19	2	6	1	7	0	0	0	0	4	0	
Taylor, **R. D. 1,**	1893	J. W. Halford,	Samuel Long,	'96	'01	2	6	8	1	0	0	0	0	0	0	0	0	0	25
Theba, **R. D. 1,**	1887	G. M. Wallace,	Casabianca E. Burkett,	'97	'04	32	62	94	20	9	2	11	0	0	0	0	9	0	29
Thorsby,	1905	A. Horn,	Samuel B. Groves,	'91	'06	19	17	36	3	6	7	13	0	0	0	0	0	1	65
Town Creek, **R. D. 3,**	1891	G. L. Thrasher,				21	46	67	0	0	0	0	0	2	52	54	1	3	
Trinity, **R. D. 1,**	1892	D. M. Thrasher,	Geo. W. Thrasher,	'73	'92	19	37	56	0	6	7	13	0	0	0	0	6	0	25
Verbena, **R. D. 2,**	1892	Miss A. B. Howard,	Archie M. Heath,	'04	'06	15	26	41	0	0	0	0	0	1	0	1	0	0	
Volina,	1894	C. E. Burkett,	[J. Z. Brooks, *Lic.*]			13	11	24	3	1	1	2	0	0	2	2	1	0	5
Wallace, Providence,	1897																		
,, Ebenezer,	1903																		
Woodbine,	1905	Dea. J. P. Crawford,[a]				12	22	34	9	1	3	4	0	1	0	1	1	0	22

[a] Sylacauga.

NAME OF STATE ORGANIZATION: ALABAMA STATE CONVENTION.
NAMES OF CHURCHES ADDED: Ashland, Pleasant Hill; Goshen.
NAMES OF CHURCHES CHANGED: Barnesville to Hamilton, R. D. 4; Courtland, Liberty Grove, to Town Creek, R. D. 3; Marbury to Mt. Creek, R. D. 2; Oakshade to Tavern; Omega to Perote, R. D. 2.
NAMES OF CHURCHES DROPPED: Bradley, Stokes; Brooks; Fairhope; Jacobs; Lomax; Pool; Shelby, Church of the Covenant.

CHURCHES: *Supplied by,* — Pastors, 59; licentiates, 4; supplies, 3; vacant, 24. Total, 90.
MINISTERS: Pastors, 35. Total, 35. Without charge, 26. Total number of ministers, 61.

CHURCHES	SUNDAY SCHOOL		Y.P.S.	BENEFICENCE									Home Exp.	SALARIES, VALUES, ETC.				
Place	Superintendent	Mem.	Mem.	Foreign Miss.	Ed'n	Ch. Bdg	Home Miss.	A.M.A.	S.S.	Min. Aid	Other	Total		Salary, etc.	Ch. Erec.	Value of Ch. Prop.	Inv. Funds	Amt. of Debt
Sylacauga,	Jean West,	35		$0	$0	$0	$0	$0	$0	$0	$2	$2	$50	$35		*$300		
Tallassee, 1st,	R. P. Owens,	60		0	0	2	0	0	0	0	0	2	73	75		*600		
,, Mt. Olive,	T. A. Burr,	50		0	0	0	0	0	0	0	0	0	40	40	'91	*1,000		
Tavern,				0	0	0	0	0	0	0	1	1	5					
Taylor,	W. H. Hallford,	18		0	0	0	3	0	0	0	0	3	25	25	'91	*400		
Theba,	G. M. Wallace,			0	0	0	0	0	0	0	0	0		50	1905	*500		
Thorsby,	Adam Thorn,	60		12	0	0	20	0	0	1	23	56	231	†600				
Town Creek,		0		0	0	0	0	0	0	0	0	0		25				
Trinity,				0	0	0	0	0	0	0	0	0		30	1904	*300		
Verbena,				0	0	0	0	0	1	0	0	1	11			*100		
Volina,				0	0	0	0	0	0	0	0	0	15	25	'97	*250		
Wallace, Prov.,																		
,, Ebenezer,																		
Woodbine,	J. W. Martin,	65		0	0	0	0	0	0	0	20	20	142	140				

† Missionary aid to salary. * No parsonage.

MEMBERSHIP: No. of males, 1,530; No. of females, 2,189. Total, 3,719. Absent, 448. *Additions*, — on confession, 267; by letter, 188. Total, 455. *Removals*, — death, 34; dismission, 83; revision, 337. Total, 454.

BAPTISMS: Adults, 214; infants, 36.

FAMILIES: 1,548.

SUNDAY SCHOOLS: Members, 1,887.

YOUNG PEOPLE'S SOCIETIES: Societies, 1; members, 25.

CONTRIBUTIONS: No. of churches contributing, 26. Foreign Missions, $30; Education, $150; Church Building, $2; Home Missions, $87; Sunday Schools, $42; Ministerial Aid, $94; Other, $225; Total, $630.

HOME EXPENSES: No. of churches reporting, 49; amount, $3,878.

INCREASE: Benevolence, $177; Debt, $935.

DECREASE: Churches, 5; Members, 112; Sunday School members, 408; Home Expense, $3,515; Property, $565.

For Fifth-Year Statistics see General Summaries.

ALABAMA.

CONGREGATIONAL ASSOCIATION OF: Organized 1876. OFFICERS: Rev. E. E. Scott, Montgomery, moderator; Rev. J. R. Sims, Gadsden, treasurer; Prof. E. C. Silsby, Talladega, statistical secretary. SESSION OF 1909: Florence, March 27.

CHURCHES		CLERKS	MINISTERS			MEMBERS				ADMITTED			REMOVED				BAPT.		
City or Town	Org.	Name	Name	Ord.	C'd	Ma.	Fe.	To.	Ab.	C.	L.	To.	Di.	L.	R.	To.	Ad.	Inf.	Fam.
Anniston, 1st,	1875	Lucas A. Banks,	James Brown,	'89	'91	63	87	150	25	10	0	10	4	0	4	8	0	5	50
Athens, Trinity,	1871	Miss Martha Higgins,	William J. Turrentine,	'03	'03	36	43	79	20	0	0	0	1	0	0	1	0	1	30
Beloit, Union,	1886	Miss Ella Dickinson,				9	7	16	0	0	0	0	0	0	0	0	0	0	9
Bexar, Friendship,	1905	Jem Worthington,	Elvis Spearman,		'05	6	8	14	2	0	0	0	0	0	0	0	1	0	12
Birmingham, 1st,	1883	Charles W. Hadnott,	Fountain G. Ragland,	'84	'01	58	99	157	21	9	0	9	5	0	0	5	2	3	74
Childersburg, 1st,	1874	Dea. John West,	Henry W. Brown,	'01	'02	49	57	106	5	0	3	3	0	0	0	0	0	0	12
,, Coosa,	1903	Mrs. Cora Capers,[a]	Henry W. Brown,	'01	'03	5	5	10	0	1	0	1	0	0	1	1	0	0	4
Fairford, St. Thomas,	1892	Rev. M. M. Schwarzauer,	Max M. Schwarzauer,	'85	'92	14	27	41	2	17	0	17	0	0	0	0	17	30	60
Florence, 1st,	1876	C. M. Jackson,	John R. McLean,	'79	'06	30	50	80	6	3	10	13	2	2	0	4	1	0	30
Gadsden,	1893	Willie H. Strickland,	John R. Sims,	'83	'93	11	23	34	12	4	0	4	1	0	0	1	2	3	15
Ironaton,	1885		Oscar F. Barnhill,	'07	'07	18	20	38	5	2	4	6	1	0	1	2	2	0	11
Jenifer,	1874	Mrs. M. J. Simmons,	Abraham Simmons,	'93	'01	13	19	32	5	0	0	0	0	0	0	0	0	0	40
Kymulga,	1873	Joseph Coleman,[b]	Henry W. Brown,	'01	'05	40	50	90	15	1	0	1	0	0	1	1	0	0	13
Marion, 1st,	1870	Mrs. Mamie J. Childs,	Thomas L. Routt,	'04	'07	21	37	58	1	0	3	3	0	3	10	13	0	2	20
Mobile, 1st,	1876	Prof. W. A. Caldwell,	Spencer Snell,	'84	'04	45	97	142	18	3	4	7	1	0	0	1	0	13	53
Montgomery, 1st,	1872	Miss Etta B. Smyly,	Edward E. Scott,	'92	'04	47	100	147	16	5	1	6	0	4	2	6	1	2	65
Selma, 1st,	1872	Walter Moore,	James M. Morse,	'02	'07	39	59	98	7	3	20	23	1	0	1	2	3	0	50
Sheffield,	1901	Dea. W. L. Gray,	John R. McLean,	'79	'06	6	7	13	1	5	0	5	0	0	0	0	1	0	8
Shelby,	1878	Miss Beatrice H. Clark,	Benj. S. H. Foust,	'07	'07	25	31	56	17	1	1	2	3	2	0	5	0	0	13
Talladega,	1868	Miss Bessie McCann,				113	105	218	116	11	6	17	2	3	31	36	8	4	39
,, Cove,	1874	Wm. C. Cunningham,	Oscar F. Barnhill,	'07	'07	15	19	34	10	0	0	0	1	0	1	2	0	0	9

[a] R. F. D. 2.

[b] Childersburg, R. F. D. 1.

NAME OF STATE ORGANIZATION: THE CONGREGATIONAL ASSOCIATION OF ALABAMA.

CHURCHES: Pastors, 18; vacant, 3. Total, 21.

MINISTERS: Pastors, 17. Total, 17. Without charge, 8. Total number of ministers, 25.

MEMBERSHIP: No. of males, 663; No. of females, 950. Total, 1,613. Absent, 304. *Additions,* — on confession, 75; by letter, 52. Total, 127. *Removals,* — death, 22; dismission, 14; revision, 52. Total, 88.

BAPTISMS: Adults, 28; infants, 63.

FAMILIES: 617.

CHURCHES	SUNDAY SCHOOL			BENEFICENCE										SALARIES, VALUES, ETC.				
Place	Superintendent	Members	Young People's Societies. Mem.	Foreign Missions	Education	Church Bldg.	Home Missions	Am. Miss. Association	Cong. S. S. and Pub. Soc.	Minister'l Aid	Other Charities	Total	Home Expenditure	Salary, etc.	Date Erection of Church	Value Church Property	Investment Funds	Amt. of Debt
Anniston,	Richard R. Bright,	98	24	$7	$8	$0	$0	$18	$7	$0	$106	$146	$939	$	'86	$8,000	$0	$0
Athens,	Miss Anna E. Higgins,	40	20	0	350	0	5	4	0	0	9	368	267	490	'75	*2,700	0	0
Beloit,	Leroy C. Farley,	30	30	0	0	0	0	0	0	0	0	0	0			*		
Bexar,	L. J. Riggins,	30	0	0	0	0	0	0	6	1	0	7	10			*	200	
Birmingham,	W. W. Hadnott,	100	61	8	0	0	5	15	0	0	16	44	1,175	840	1904	18,000	0	1,200
Childersburg, 1st,	Dea. A. W. Robinson,	60	47	0	0	0	0	2	0	0	20	22	200	395	'86	*1,200		
,, Coosa,	Mrs. Cora Capers,[a]	25		0	0	0	0	1	0	0	8	9	25	50		*60		
Fairford,	Dea. Thomas Reed,	0	0	0	0	0	0	0	0	0	7	7	55	40	'92	*100		
Florence,	C. M. Jackson,	62	25	0	0	0	0	4	0	0	3	7	315	600	'76	3,600		
Gadsden,	Willie H. Strickland,	25		0	0	0	0	1	1	0	3	5	106	305	'92	*900	800	
Ironaton,	Wm. H. Tucker,	29		0	0	0	0	0	0	0	0	0	170	120	'85	1,600		
Jenifer,	Rev. A. Simmons,	24	20	0	0	0	0	6	1	0	7	14	130	360	'74	*600		
Kymulga,	Solomon Calhoun,[b]	56	41	0	0	1	2	2	1	0	8	14	125	185	1905	1,000		25
Marion,	Rev. Thomas L. Routt,	35	20	0	2	0	0	8	0	1	0	11	250	540	'70	2,500		
Mobile,	Mrs. Mary Merriwether,	79	22	1	2	2	2	5	6	1	25	44	719	660	'82	4,000		
Montgomery,	Miss E. W. Garrot,	100	55	0	0	0	5	10	0	0	32	47	846	480	'72	6,000		
Selma,	Mrs. M. A. Dillard,	41	20	0	0	0	0	2	0	0	8	10	392	540	'73	*5,000		
Sheffield,	Dea. W. L. Gray,	5		0	0	0	0	2	1	0	3	6	57	36	1904	*8		
Shelby,	Miss Carrie Roper,	25	20	0	0	0	0	5	0	0	0	5	200	420	'78	4,000		
Talladega,	Prof. W. S. Goss,	250	149	125	0	8	18	54	1	0	69	275	410	300		*		
,, Cove,	Wm. C. Cunningham,[c]	20	0	0	0	0	0	0	0	0	0	0	29	120	'74	*300		

[a] R. F. D. 2. [b] Alpine, R. F. D. 2. [c] Talladega, R. F. D. 1. * No parsonage.

SUNDAY SCHOOLS: Members, 1,134.
YOUNG PEOPLE'S SOCIETIES: Societies, 14; members, 554.
CONTRIBUTIONS: No. of churches contributing, 20. Foreign Missions, $141; Education, $362; Church Building, $11; Home Missions, $37; American Missionary Association, $139; Sunday Schools, $24; Ministerial Aid, $3; Other, $324. Total, $1,041.

HOME EXPENSES: No. of churches reporting, 19; amount, $6,420.
INCREASE; Members, 38; Benevolence, $418.
DECREASE: Sunday School members, 196; Home Expense, $1,460; Value of Property, $380; Amount of Debt, $171.

For Fifth-Year Statistics see General Summaries.

ALASKA.

No State Organization.

CHURCHES		CLERKS	MINISTERS			MEMBERS				ADMITTED			REMOVED				BAPT.		
City or Town	Org.	Name	Name	Ord.	C'd	Ma.	Fe.	To.	Ab.	C.	L.	To.	Di.	L.	R.	To.	Ad.	Inf.	Fam.
Douglas, 1st,	1898					7	10	17											
Nome,	1900	Samuel C. Taylor,	Lambert L. Woods,	'00	'06	26	25	51	15	8	4	12	0	3	18	21	2	4	115
Valdez,	1901					7	4	11											
Wales, *Eskimo*,	1903	Rev. James F. Cross,	James F. Cross,	'87	'05	134	108	242	2	143	0	143	1	0	0	1	58	25	175

No State organization.
CHURCHES: *Supplied by*, — Pastors, 2; vacant, 2. Total, 4.
MINISTERS: Pastors, 2. Total, 2.
MEMBERSHIP: No. of males, 174; No. of females, 147. Total, 321. Absent, 17. *Additions*, — on confession, 151; by letter, 4. Total, 155. *Removals*, — death, 1; dismission, 3; revision, 18. Total, 22.
BAPTISMS: Adults, 60; infants, 29.
FAMILIES: 290.

ARIZONA.

CONGREGATIONAL ASSOCIATION. Organized April 11, 1865. OFFICERS: Rev. Daniel Kloss, Tempe, moderator; Rev. Arthur J. Benedict, Tombstone, statistical secretary and treasurer. SESSION OF 1908: Tucson, November.

CHURCHES		CLERKS	MINISTERS			MEMBERS				ADMITTED			REMOVED				BAPT.		
City or Town	Org.	Name	Name	Ord.	C'd	Ma.	Fe.	To.	Ab.	C.	L.	To.	Di.	L.	R.	To.	Ad.	Inf.	Fam.
Humboldt, Union Cong'l,	1906	Mrs. J. E. Hall,	Edmund Owens,	'99	'05	10	9	19	0	3	2	5	0	0	0		2	1	50
Jerome, 1st,	1898	Charles V. Brockway,	Henry G. Miller,	'79	'06	9	11	20	8	2		2	2	4	3	9	2	5	30
Nogales, Trinity,	1887	John Mapes,				1	6	7	15										20
Prescott, 1st,	1881	E. C. Payne,	Herbert W. Lathe,	'77	'07	28	70	98		3	3	6	0	7	0	7		5	80
Tempe, 1st,	1892	Miss Olive Griffin,	Thomas F. Bolger,	'01	'06	26	50	76	35	2	9	11	1	6		7	2	4	29
Tombstone, 1st,	1902	Miss Helen S. Benedict,	Arthur J. Benedict,	'75	'03	9	14	23	8	0	0	0	0	2		2	0	5	50
Tucson, 1st,	1883	A. J. McKelvey,	Henry B. Roberts,	'78	'07	35	61	96	15				1			1			80

NAME OF STATE ORGANIZATION: ARIZONA CONGREGATIONAL ASSOCIATION.
CHURCHES: *Supplied by*, — Pastors, 6; vacant, 1. Total, 7.
MINISTERS: Pastors, 6; without charge, 1. Total, 7.
MEMBERSHIP: No. of males, 118; No. of females, 221. Total, 339. Absent, 81. *Additions*, — on confession, 10; by letter, 14. Total, 24. *Removals*, — death, 4; dismission, 19; revision, 3. Total, 26.
BAPTISMS: Adults, 6; infants, 28.
FAMILIES: 349.
SUNDAY SCHOOLS: Members, 466.

CHURCHES	SUNDAY SCHOOL		Y.P.S.	BENEFICENCE									Home Exp.	SALARIES, VALUES, ETC.				
Place	Superintendent	Mem.	Mem.	Foreign Miss.	Ed'n	Ch. Bdg	Home Miss.	A.M.A.	S.S.	Min. Aid	Other	Total		Salary, etc.	Ch. Erec.	Value of Ch. Prop.	Inv. Funds	Amt. of Debt
Douglas,				$	$	$	$	$	$	$	$	$	$	$		$	$	$
Nome,	Harry Donnelley,	90	18	20		25	20	20	25		90	200	1,960	2,400	1903	*8,000		1,000
Valdez,		38																
Wales,	Rev. James F. Cross,	350		20				20			10	50	70					

* No parsonage.

SUNDAY SCHOOLS: Members, 478.
YOUNG PEOPLE'S SOCIETIES: Societies, 1; members, 18.
CONTRIBUTIONS: No. of churches contributing, 2. Foreign Missions, $40; Church Building, $25; Home Missions, $20; American Missionary Association, $40; Sunday Schools, $25; Other, $100. Total, $250.

HOME EXPENSES: No. of churches reporting, 2; amount, $2,030.
INCREASE: Members, 133; Sunday School members, 353.
DECREASE: Benevolence, $659; Home Expense, $2,695.

For Fifth-Year Statistics see General Summaries.

CHURCHES	SUNDAY SCHOOL		Y.P.S.	BENEFICENCE									Home Exp.	SALARIES, VALUES, ETC.				
Place	Superintendent	Mem.	Mem.	Foreign Miss.	Ed'n	Ch. Bdg	Home Miss.	A.M.A.	S.S.	Min. Aid	Other	Total		Salary, etc.	Ch. Erec.	Value of Ch. Prop.	Inv. Funds	Amt. of Debt
Humboldt,	Mrs. Maude Owens,	25	0	$0	$0	$3	$0	$0	$5	$	$	$8	$1,244	$800	1906	$2,024	$0	$0
Jerome,	C. V. Brockway,	35	12	0	0	10	10				65	85	782	690	1904	5,500		1,100
Nogales,															'90			
Prescott,	M. B. Hazeltine,	92	20	7		50	77	105	0	0	145	384	2,107		1904	15,000		2,400
Tempe,	Dwight G. Buck,	117	82	0	0	7	0		13		18	38		720	'99	4,200		248
Tombstone,	C. P. Borrowdale,	90	8	12	0	8	10			2	40	72	750		1904	3,000		
Tucson,	Mrs. F. J. Warren,	107	60	0	0	0	0		0			0		1,500	'78	10,000		3,000

YOUNG PEOPLE'S SOCIETIES: Societies, 5; members, 182.
CONTRIBUTIONS: No. of churches contributing, 7. Foreign Missions, $19; Church Building, $78; Home Missions, $97; American Missionary Association, $105; Sunday Schools, $18; Ministerial Aid, $2; Other, $268. Total, $587.

HOME EXPENSES: No. of churches reporting, 4; amount $4,883.
INCREASE: Amount of Debt, $2,948.
DECREASE: Members, 82; Sunday School members, 45; Benevolence, $576; Home Expense, $6,697; Value of Property, $9,976.

For Fifth-Year Statistics see General Summaries.

ARKANSAS.

Associated with Missouri.

CHURCHES		CLERKS	MINISTERS			MEMBERS				ADMITTED			REMOVED				BAPT.		
City or Town	Org.	Name	Name	Ord.	C'd	Ma.	Fe.	To.	Ab.	C.	L.	To.	Di.	L.	R.	To.	Ad.	Inf.	Fam.
Gentry,	1900	Mrs. J. W. Rockey,				30	42	72	5	20	3	23	1	12	0	13	12	0	45
Little Rock,	1881	Jackson E. Todd,	Yancy B. Sims, *i.*	'83	'82	32	81	113	11	7	1	8	7	0	0	7	4	1	52
Rogers,	1881	Miss Martha A. Buck,	John G. Bailey, *i. em.*	'64	'02	42	75	117	12	4	16	20	0	1	0	1	1	0	60
			Henry Marshall, *r.*	'89	'06														

NAMES OF CHURCHES DROPPED: Batavia, after three years failure to report.

CHURCHES: *Supplied by,* — Pastors installed, 1; pastors recognized or received, 1; vacant, 1. Total, 3.

MINISTERS: Pastors installed, 2; pastors received or recognized, 1. Total, 3. Without charge, 8. Total number of ministers, 11.

MEMBERSHIP: No. of males, 104; No. of females, 198. Total, 302. Absent, 28. *Additions,* — on confession, 31; by letter, 20. Total, 51. *Removals,* — death, 8; dismission, 13. Total, 21.

BAPTISMS: Adults, 17; infants, 1.

FAMILIES: 157.

CHURCHES	SUNDAY SCHOOL			BENEFICENCE										SALARIES, VALUES, ETC.				
Place	Superintendent	Members	Young People's Societies. Mem.	Foreign Missions	Education	Church Bldg.	Home Missions	Am. Miss. Association	Cong. S. S. and Pub. Soc.	Minister'l Aid	Other Charities	Total	Home Expenditure	Salary, etc.	Date Erection of Church	Value Church Property	Investment Funds	Amt. of Debt
Gentry,	D. L. Kost,	80	50	$0	$0	$3	$15	$0	$4	$0	$0	$22	$466	†$700	1901	*$1,500	$0	$0
Little Rock,	Frank M. Turner, h	75	37	0	0	0	0	7	1	0	0	8	335	420	'81	2,000		
Rogers,	J. G. McGinley,	66	30	34	10	5	10	0	8	0	25	92	910	800	'81	3,500	0	0

† Missionary aid to salary. * No parsonage.

SUNDAY SCHOOLS: Members, 221.
YOUNG PEOPLE'S SOCIETIES: Societies, 3; members, 117.
CONTRIBUTIONS: No. of churches contributing, 3. Foreign Missions, $34; Education, $10; Church Building, $8; Home Missions, $25; American Missionary Association, $7; Sunday Schools, $13; Other, $25. Total, $122.
HOME EXPENSES: No. of churches reporting, 3; amount, $1,711.
INCREASE: Members, 36; Home Expense, $330; Value of Property, $1,200.
DECREASE: Churches, 1; Sunday School members, 24; Benevolence, $26.

For Fifth-Year Statistics see General Summaries.

CALIFORNIA (NORTHERN).

General Association of Congregational Churches of: Organized October, 1857. Officers: Rev. R. C. Brooks, D.D., Oakland, moderator; Rev. Henry E. Jewett, 2511 Benvenue av., Berkeley, registrar and treasurer. Session of 1908: ——, October 20–23.

Churches		Clerks	Ministers			Members				Admitted			Removed				Bapt.		
City or Town	Org.	Name	Name	Ord.	C'd	Ma.	Fe.	To.	Ab.	C.	L.	To.	Di.	L.	R.	To.	Ad.	Inf.	Fam.
Adin,	1888	Mrs. Wilhelmina Clark,				0	6	6	2	0	0	0	0	0	5	5	0	1	50
Alameda, 1st,	1879	Dea. Samuel A. Ross,	L. Potter Hitchcock, *i.*	'92	'01	98	226	324	31	26	29	55	4	13	23	40	13	9	271
,, Ward Memorial,	1900	Mrs. John G. Ward,	[Supplied by student,]			6	27	33	4	0	1	1	1	1	0	2	0	0	60
Alton,	1889	Miss Eva Line,				2	2	4		0	0	0	0	0	0	0	0	0	20
Alturas,	1883	J. A. Yates,	George A. Charnock, *r.*	'03	'06	12	38	50	11	0	2	2	1	3	0	4	0	0	200
Angel's Camp,	1900	Mrs. Phœbe Rushmer,	John W. Doane, *r.*	'04	'07	3	20	23	4	1	1	2	0	6	4	10	0	1	100
Antioch,	1865	Mrs. C. W. Keeney,	John A. Cull, *r.*	'92	'07	6	34	40	5	2	5	7	0	7	0	7	2	7	90
Auburn,	1875		Oliver J. Van Wagnen, *r.*	'07	'07	33	56	89	20	0	5	5	2	4	17	23	0	0	125
Beckwith,	1898	Mrs. Alice C. Heriot,	[Henry M. Bowman, *Lic.*]		'07	3	28	31	18	11	2	13	0	0	4	4	4	4	20
Benicia,	1865	Mrs. Rosa M. Maupin,	Benjamin St. John, *r.*	'80	'04	19	51	70	14	3	4	7	2	5	19	26	3	0	75
Berkeley, 1st,	1874	Rev. Henry E. Jewett,	Wm. Herman Hopkins, *r.*	'89	'04	178	384	562	80	17	69	86	10	33	4	47	8	9	325
,, Park,	1883	Miss Margaret Healy,	Francis M. Price, *r.*	'83	'07	60	116	176	22	12	13	25	3	13	0	16	2	6	175
,, North,	1892	Frank M. May,	Henry K. Booth, *r.*	'01	'07	106	173	279	22	17	34	51	2	8	0	10	7	12	225
Bethany,	1878	Mrs. Louise Ellerbrock,	[Hilan O. Edson, *M. E.*]	'97	'07	8	12	20	0	2	0	2	0	0	0	0	0	0	20
Black Diamond,	1882	Mrs. E. S. Hihn,	Charles C. Champlin, *r.*	'07	'06	9	26	35	4	0	5	5	0	4	0	4	0	4	100
Burlingame,	1907	Mrs. L. T. Cunningham,	[Edwin J. Singer, *Sup.*]	'87	'07	15	47	62	0	0	62	62	0	0	0	0	0	0	50
Byron,	1883	J. S. Armstrong,				3	2	5	0	0	0	0	0	0	0	0	0	0	10
Callahan,	1880	Mrs. Richard Hayden,	Irving J. Luce, *r.*	'05	'05	2	3	5	2	0	0	0	0	0	0	0	0	0	60
Campbell,	1889	Mrs. E. S. Schuyler,	George E. Atkinson, *i.*	'98	'04	59	92	151	17	5	3	8	0	2	2	4	2	2	100
Ceres,	1903	Rev. Pliny B. Fisk,	Dennis Goodsell, *r.*	'77	'07	32	38	70	10	3	5	8	1	3	0	4	3	0	50
Cherokee,	1894	Mrs. Wm. James,				4	10	14	6	0	0	0	0	0	0	0	0	0	30
Clayton,	1863	David F. Stockfleth,	Oramel W. Lucas, *r.*	'83	'06	6	20	26	5	0	0	0	0	4	0	4	0	1	40
Cloverdale,	1869	Charles L. Sedgley,	Henry Ainsworth, *r.*	'07	'07	34	110	144	33	11	3	14	2	6	2	10	1	5	100
Cotati,	1901	Samuel McGowan,	[Davis L. Rathbun, *Pres.*]	'66	'07	8	11	19	0	1	7	8	0	0	6	6	0	0	11
Cottonwood,	1887	Mrs. Louise Shoup,				4	19	23	10	0	2	2	1	4	2	7	0	1	50
Crockett,	1883	Mrs. Helena C. Paul,	Alex. W. Pulcifer, *r.*	'07	'06	12	23	35	5	0	0	0	2	3	5	10	0	0	50
Decoto,	1893	Mrs. F. W. Meyer,	Leslie B. Briggs, *r.*	'08	'06	1	9	10	0	4	0	4	0	4	0	4	2	0	12
Dorris,	1900	Miss Minerva Evans,				10	21	31	4	0	0	0	2	1	0	3	0	0	20
Douglass Flat,	1869					0	1	1	0	0	0	0	0	0	0	0	0	0	10
Etna Mills,	1881	Mrs. E. J. Eller,	Irving J. Luce, *r.*[a]	'05	'05	13	54	67	25	8	3	11	1	0	0	1	7	6	40
Eureka,	1861	Miss Annie Woodcock,	J. Perry Ratzell, *r.*	'00	'05	92	162	254	58	4	5	9	3	6	0	9	1	5	250
Falk,	1895	Mrs. James Wrigley,	Nicholas C. B. Smith, *r.*	'03	'08	3	6	9	3	0	0	0	0	0	0	0	0	0	30
Ferndale,	1875	Mrs. Eva Schreiner,	Arthur B. Roberts, *i.*	'07	'07	17	49	66	20	0	6	6	2	0	0	2	0	16	50
Field's Landing,	1894	Charles L. Nichols,	Nicholas C. B. Smith, *r.*	'03	'08	8	10	18	3	0	0	0	1	3	3	7	0	0	35
Fitchburg,	1895	Mrs. W. B. Cluff,[b]	Elbert E. Flint, *r.*	'95	'07	14	35	49	2	0	3	3	2	3	0	5	0	0	200
Fowler, *Armenian,*	1903	G. Kaprielian,[c]	[Supplied,]			13	12	25	0	0	0	0	0	0	0	0	0	0	12

[a] Mrs. Emma Belle Luce, *joint pastor, r.*, '06, '05. [b] Elmhurst. [c] R. F. D. 2.

CHURCHES	SUNDAY SCHOOL		Young People's Societies. Mem.	BENEFICENCE									Home Expenditure	SALARIES, VALUES, ETC.				
Place	Superintendent	Members		Foreign Missions	Education	Church Bldg.	Home Missions	Am. Miss. Association	Cong. S. S. and Pub. Soc.	Minister'l Aid	Other Charities	Total		Salary, etc.	Date Erection of Church	Value Church Property	Investment Funds	Amt. of Debt
Adin,	Thomas D. Hill,	25	0	$5	$0	$5	$0	$0	$0	$0	$0	$10	$	$	'88	*$2,500	$0	$0
Alameda, 1st,	Herman F. Dexter,	275	87	261	22	138	217	139	20	32	762	1,591	6,744	2,000	1904	*50,000	0	7,500
,, Ward M.,	Miss E. A. Fraser,	80	0	35	0	0	0	0	0	0	0	35	188		'88	*2,500	0	0
Alton,		0	0	0	0	0	0	0	0	0	0	0	0	0	'97	*1,000	0	0
Alturas,	C. B. Towle,	75	25	10	0	0	0	0	5	0	0	15	1,400	1,200	'84	6,000	0	450
Angel's Camp,	Arthur C. Thorpe,	125	25	0	0	10	5	0	5	0	0	20	125	†800	1904	1,600	0	430
Antioch,	Mrs. H. H. Beede,	50		8	0	17			6			31	1,372	1,200	'92	*5,000	0	0
Auburn,	Thomas P. Dickson,[a]	100	12	17	0	13	40	20	6	0	2	98	1,385	900	'83	*10,000	0	500
Beckwith,	Mrs. Alice C. Heriot,	35	0	0	0	2	20	0	0	0	0	22	450	†600	'95	2,500	0	200
Benicia,	J. J. Hayden,	50	15	26	0	8	20	12	6	0	3	75	1,700	900	'68	8,000	0	0
Berkeley, 1st,	Roy H. Campbell,	200	90	909		146	527	369	8	25	360	2,344	7,464	3,300	'84	*30,000	0	7,000
,, Park,	Lionel S. Rodgers,	170	85	157	0	50	15	0	10	0	207	439	1,946	1,200	'83	*3,000	0	0
,, North,	C. G. Hyde, hm	366	98	191	0	66	267	210	23	82	295	1,134	3,546	2,000	1905	15,000	0	1,975
Bethany,	Wm. Saxouer, h	35	0	0	0	4	4	0	0	0	0	8	273		'84	*1,400	0	250
Black Diamond,	S. E. Harley,	70	15	5	0	1	16	0	8	7	0	37	854	†680	'92	2,300	0	0
Burlingame,	Philip Hans,	50	0	0	0	0	0	0	0	0	0	0		†1,200				0
Byron,				0	0	10	10	0	0	0	0	20			'87	*1,600	0	0
Callahan,	Mrs. Richard Hayden,	15	0	0	0	0	0	0	0	0	0	0	100	0	'94	*1,000	0	0
Campbell,	James Fablinger,	115	35	88	0	45	2,623	36	14	20	20	2,846	1,300	900	'92	*4,500	0	0
Ceres,	Amos Hiatt,	50	24	59	0	0	25	0	5	1	0	90	2,192	†700	1907	*2,000	100	0
Cherokee,	Mrs. E. S. Robinson,	10		0	0	0	0	0	0	0	0	0	0	0		0	0	0
Clayton,	T. O. Graves,	30	8	5	0	5	5	0	5	0	0	20	450	†650	'67	2,500	0	0
Cloverdale,	Mrs. May Spaulding,	93	32	84	0	11	51	65	0	0	10	221	1,110	800	1906	15,000	0	0
Cotati,	Mrs. J. C. George,[b]	60	0	0	0	3	3	0	0	0	0	6			1907	*1,600	1,350	250
Cottonwood,	Mrs. Biedman, h	75	12	12	0	5	7	0	3	0	0	27	360	†700	'88	2,700	0	0
Crockett,	Mrs. G. R. Dunn,	65	16	2	0	11	0	0	0	0	0	13	1,050	650	'83	3,500	0	100
Decoto,	Miss F. May Haines,	25	0	0	0	4	0	0	0	0	0	4	358		'96	*1,000	0	0
Dorris,	H. Wilkins,		0	0	0	0	0	0	0	0	0	0	0	0	1903	*1,000	0	0
Douglass Flat,		0	0	0	0	0	0	0	0	0	0	0	0	0		0	0	0
Etna Mills,	Mrs. E. J. Eller,	90	30	0	0	6	15	0	5	0	0	26	800	†900	'81	2,800	0	0
Eureka,	O. W. Lord,	185	80	113	12	18	67	16	7	8	43	284	2,971	1,500	'91	*20,000	0	0
Falk,	William H. Stephenson,	56	10	4	0	7	6		3		300	320	110	†	'95	*1,200	0	0
Ferndale,	Rev. A. B. Roberts,	33		20	0	0	18	0	7	0	0	45	910	600	'78	3,000	0	0
Field's Landing,	Mrs. Pamelia Field,	36	35	15	0	5	17	0	3	0	0	40	136	†	'97	1,000	0	400
Fitchburg,	F. F. Morse,	150	49	26	2	11	33	20	15	4	0	111	627	†1,200	'95	*2,000	0	0
Fowler,	A. Gagosian, **R. F. D. 1,**	50		0	0	10	0	0	0	0	0	10	1,200		1907	*1,500	900	600

[a] E. Auburn. [b] Stony Point. † Missionary aid to salary. * No parsonage.

CHURCHES		CLERKS	MINISTERS			MEMBERS				ADMITTED			REMOVED				BAPT.		
City or Town	Org.	Name	Name	Ord.	C'd	Ma.	Fe.	To.	Ab.	C.	L.	To.	Di.	L.	R.	To.	Ad.	Inf.	Fam.
Fresno, 1st,	1882	William G. Harris,	Charles N. Queen, *r.*	'86	'06	80	78	158	8	32	21	53	1	4	2	7	31	8	87
,, *German*,	1892	August Lung,	Carl Legler, *r.*	'02	'02	140	132	272	0	34	0	34	0	0	0	0	0	96	200
,, Zion,	1900	Adam Kerber,	Franz Egerland, *r.*	'91	'07	105	99	204	0	19	0	19	1	0	32	33	1	38	125
,, *Armenian*,	1901	N. M. Franguclian,	Hohannes K. Santikian, *r.*	'97	'03	60	62	122	11	3	28	31	1	1	0	2	0	1	90
Fruitvale,	1895	W. H. Hackett,	Burton M. Palmer, *r.*	'00	'04	54	111	165	27	8	9	17	0	12	1	13	5	6	200
Glen Ellen,	1894	Charles J. Poppe,	Jacob Spoolman, *r.*	'05	'07	12	38	50	10	0	3	3	0	2	0	2	0	0	40
Grass Valley,	1853	Miss Mary Douglas,				24	104	128	21	6	2	8	1	0	0	1	6	14	300
Green Valley,	1878	George W. Osborn,[a]	Frank A. Bissell, *r.*[b]	'82	'03	23	46	69	24	0	0	0	1	7	0	8	0	1	106
Guerneville,	1894	Mrs. Annie Mills,	Emanuel Hoskins, *r.*	'80	'05	6	19	25	4	0	0	0	1	1	0	2	0	5	100
Haywards,	1865	E. S. Warren,	B. Dent Nayler, *r.*	'94	'02	13	40	53	7	1	3	4	0	3	1	4	0	2	75
Hot Springs,	1907	H. Larter,				7	8	15	0	2	13	15	0	0	0	0	1	0	21
Hydesville,	1868		James E. Duff, *r.*	'02	'07	5	14	19	1	0	0	0	1	0	0	1	0	0	25
Island, The, **Ferndale,**	1897	Mrs. Erick Ericksen,	Arthur B. Roberts, *r.*	'07	'07	1	5	6	1	0	0	0	0	0	0	0	0	0	3
Kenwood,	1889	Mrs. S. D. Chakurian,	Jacob Spoolman, *r.*	'05	'07	17	23	40	10	0	2	2	0	0	0	0	0	0	60
Lewiston,	1874	Mrs. Roy Lowden,				2	6	8	5	0	0	0	0	0	0	0	0	0	10
Likely,	1894	Mrs. Preston Bayley,	Isaac Clark Crook, *r.*	'06	'08	2	17	19		0	0	0	0	0	5	5	0	0	25
Lincoln,	1882	J. B. DeGolyer,	Joseph Buie, *r.*	'98	'07	18	42	60	9	5	4	9	0	2	0	2	4	3	100
Little Shasta,	1876	Andrew Soulè,[c]				5	6	11	2	0	0	0	1	0	0	1	0	0	40
Lockeford,	1862	Mrs. Ora Allen,	Henry G. Miller, *r.*	'79	'08	5	28	33	10	1	4	5	0	0	0	0	1	0	20
Lodi,	1872	Miss Jessie Comstock,	Francis M. Washburn, *r.*	'76	'05	60	103	163	12	14	21	35	2	7	1	10	5	2	250
Loleta,	1898	Miss F. Jennette Martin,				3	7	10	4	0	0	0	0	0	1	1	0	0	10
Loomis,	1894	J. A. Ferguson,	E. Justus Schomp, *r.*	'95	'07	10	11	21	0	1	1	2	0	1	2	3	0	2	30
McCloud,	1906					6	8	14	1	2	9	11	0	8	0	8	2	2	30
McConaughy,	1894	Mrs. Albert A. Denny,	Irving J. Luce, *r.*	'05	'05	6	8	14	3	0	0	0	2	0	1	3	0	0	6
Magalia,	1905		Herman A. Shearer, *r.*	'89	'08	2	3	5		0	0	0	0	0	0	0	0	0	20
Martinez,	1874	Walter G. Reed,	Henry Ernest Banham, *r.*	'93	'06	19	65	84	27	1	9	10	0	9	0	9	0	0	100
Marysville, *Chinese*,	1881	Miss Mattie A. Flint,				39	0	39	33	0	0	0	0	0	0	0	0	1	6
Mill Valley,	1896	Miss Belle Abraham,	Sydney R. Yarrow, *r.*	'97	'04	23	45	68	6	9	3	12	1	9	1	11	3	3	125
Mokelumne Hill,	1853	Wm. M. Nuner,				2	0	2	0	0	0	0	0	0	0	0	0	0	2
Murphy's,	1866	A. O. Tyler,	Louis Wallace, *r.*	'71	'07	10	16	26	14	0	0	0	1	0	0	1	0	1	40
Nevada City,	1851	John W. Darke,	Josiah Sims, *r.*	'63	'73	19	93	112	15	12	0	12	0	2	0	2	0	6	125
Niles,	1889	Mrs. Wm. Jolliffe,	F. Vernon Jones, *r.*	'92	'05	16	41	57	4	8	6	14	1	0	1	2	5	1	85
Oakland, 1st,	1860	Mrs. Alice Price Logan,	Charles R. Brown, *i.*‡	'89	'96	606	1,077	1683	135	61	84	145	12	43	2	57	25	18	1000
,, 2d,	1868	Miss Nellie Hufschmidt,	Griffith Griffiths, *r.*	'81	'07	23	70	93	18	4	6	10	1	6	6	13	0	3	125
,, Plymouth av.,	1874					0	0	0	0	0	0	0	0	10	0	10	0	0	0
,, 4th,	1881	H. T. Helfer,	Frederic H. Maar, *i.*	'91	'03	57	147	204	16	18	15	33	3	7	27	37	8	10	300
,, Pilgrim,	1887	Miss Rosa M. Buel,	Raymond C. Brooks, *i.*	'93	'00	77	166	243	42	11	11	22	5	6	7	18	5	6	150
,, Market st.,	1890	John Gill,[d]	Griffith Griffiths, *r.*	'81	'04	35	69	104	3	3	4	7	3	5	0	8	0	0	100
,, Plymouth,	1902	Mrs. W. S. Sharp,	Albert W. Palmer, *r.*	'04	'07	40	88	128	12	3	12	15	4	8	35	47	2	11	215
Oakley,	1903	Lathrop Walker,	John A. Cull, *r.*	'92	'07	2	3	5	0	0	0	0	1	0	0	1	0	0	10

[a] Santa Rosa, R. F. D. [b] Sebastopol, R. F. D. [c] Montague, R. F. D. 7. [d] Berkeley, R. F. D. ‡ Henry B. Mowbray, *asst.*, *r.*, '00, '03.

CHURCHES	SUNDAY SCHOOL		Y.P.S.	BENEFICENCE									Home Exp.	SALARIES, VALUES, ETC.				
Place	Superintendent	Mem.	Mem.	Foreign Miss.	Ed'n	Ch. Bdg	Home Miss.	A.M.A.	S.S.	Min. Aid	Other	Total		Salary, etc.	Ch. Erec.	Value of Ch. Prop.	Inv. Funds	Amt. of Debt
Fresno, 1st,	Wm. Louch,	181	45	$16	$0	100	$155	1714	$17	$1	$0	$2,003	$2,450	$1,300	'84	$10,000	$0	$750
" *German*,	Jacob Schmidt,	185	35	90	25	305	50	0	13	0	100	583	720	600	'93	*2,000	0	0
" Zion,	George Scheidt,	200	0	35	0	5	40	5	0	5	0	90	800	800	1900	*2,000	0	0
" *Armenian*,	John Barsam,[a]	108	60	0	0	10	0	0	0	0	133	143		†750		*4,000	0	0
Fruitvale,	J. H. W. Riley,	225	50	47	11	24	59	11	11	0	23	186	2,136	1,200	'95	8,000	0	590
Glen Ellen,	Miss Elizabeth Clark,	41	15	0	0	10	0	6	7	0	0	23	100	†	'95	*3,000	0	0
Grass Valley,	A. Folger,	175	40	84	0	10	65	0	21	6		186	2,386	1,200	'92	12,000	0	0
Green Valley,	Rev. Wm. Rogers,[b]	45	20	16	0	24	15	0	8	0	20	83	825	660	'99	4,000	0	0
Guerneville,	Miss Annie Mills,	55	0	50	0	10	38	5	1	0	0	104	599	†450	'95	4,000	0	750
Haywards,	E. S. Warren,	95	15	15	0	5	47	0	10	5	0	82	1,390	800	'66	1,200	0	0
Hot Springs,	A. O. Thompson,	20	0	0	0	0	0	0	3	0	0	3	0			0	0	0
Hydesville,	h	45	0	0	0	2	5	0	2	0	0	9		†	'75	2,000	0	0
Island, The,	Mrs. E. Ericksen,[c]	25	0	0	0	0	0	0	0	0	0	0	0		'97	*2,000	0	400
Kenwood,	Lawrence Bufford,	28	12	0	0	15	0	0	0	0	0	15	313	†	'87	*2,500	0	0
Lewiston,		15	0	0	0	0	0	0	0	0	0	0	0		'94	*500	0	0
Likely,		0	0	0	0	2	0	0	0	0	0	2	0			0	0	0
Lincoln,	Mrs. William S. Allen,	90	20		0	9			7		15	31	583	†800	'91	*7,000	0	0
Little Shasta,	Andrew Soulè,[d] h	25	0	5	0	0	5	0	5	0	0	15			'77	3,000	0	0
Lockeford,	A. B. Clifford, h	65	20	18	0	5	14	10	10	0	7	64	886	†600	'69	4,000	0	0
Lodi,	D. F. Owens,	375	115	53	5	30	50	30	10	5	205	388	1,891	1,000	'78	5,000	0	0
Loleta,	Mrs. N. J. Hancock,	65	17	0	0	2	0	0	0	0	0	2	175	†	'98	2,700	0	0
Loomis,	W. P. Fassett,	42	35	2	0	6	5	0	0	0	0	13	280	†	'95	*600	0	0
McCloud,	Rev. E. Owens,	52	0	0	0	0	0	0	0	5	0	5	630	†900	1905	1,800	0	0
McConaughy,	Mrs. Karl Denny,	10	0	0	0	0	0	0	0	0	0	0				0	0	0
Magalia,		0	0	0	0	0	0	0	0	0	0	0	0	0		0	0	0
Martinez,	Mrs. H. E. Banham,	130	45	84	0	52	36	48	0	0	0	220	1,950	1,100	'86	11,000	1,500	900
Marysville,	Miss M. A. Flint,	20	0	11	0	0	0	108	0	0	0	119	0	0		0	0	0
Mill Valley,	Alfred W. Bush,	120	20	90	0	18	45	40	15	0	60	268	1,285	1,000	'97	10,000	0	250
Mokelumne Hill,		0	0	0	0	0	0	0	0	0	0	0	0	0	'53	*300	0	0
Murphy's,	A. O. Tyler,	35	24	9	0	0	23	0	0	0	0	32	700	720	'95	2,300	10,000	0
Nevada City,	Rev. Josiah Sims,	100	0	0	0	7	5	0	29	0	0	41	1,100	800	'62	6,500	0	400
Niles,	Mrs. J. E. Thane,	70	36	55		16	70	53	18	0	31	243	1,575	1,000	'89	4,000	1,600	0
Oakland, 1st,	Rev. Henry B. Mowbray,	1238	110	4,637	0	1,900	3,608	2608	309	173	7,295	20,538	27,715	6,000	'78	*400000	0	0
" 2d,	Rev. J. W. Phillips,	138	27	0	0	5	0	0	9	0	0	14		†780	'75	10,000	0	800
" Plym'th av.,		0	0	0	0	0	0	0	0	0	0	0	0	0		0	0	0
" 4th,	J. W. Leiter,	250	123	130	0	134	40	0	25	0	23	352	4,136	1,200	1902	*21,500	0	4,200
" Pilgrim,	Rev. W. W. Madge,	180	50	1,300	0	25	150	25	10	7	250	1,767	4,055	1,800	'89	*17,000	0	0
" Market st.,	J. C. McLeod,	135	35	26	0	15	26	0	5	0	0	72	2,453	660	'95	*26,000	0	0
" Plymouth,	Arthur Arlett,[e]	250	61	59	5	20	94	15	15	10	34	252	1,611	1,500	1905	*16,000	0	1,425
Oakley,	Mrs. J. W. Brown,	20	0	0	0	7	6	0	0	0	0	13		†	1904	*1,200	0	400

[a] R. F. D. 3. [b] Sebastopol, R. F. D. [c] Ferndale. [d] Montague. [e] Berkeley. † Missionary aid to salary. * No parsonage.

CHURCHES		CLERKS	MINISTERS			MEMBERS				ADMITTED			REMOVED				BAPT.		
City or Town	Org.	Name	Name	Ord.	C'd	Ma.	Fe.	To.	Ab.	C.	L.	To.	Di.	L.	R.	To.	Ad.	Inf.	Fam.
Oleander,	1890	Mervyn Thompson,	Raymond B. Dunlap, *r.*	'07	'08	20	28	48	21	0	0	0	0	3	0	3	0	0	30
Oro Fino,	1876	Mrs. F. M. Quigley,[a]	Irving J. Luce, *r.*	'05	'05	1	4	5	0	0	0	0	0	0	0	0	0	0	25
Oroville,	1857	Luther Hadley,				27	65	92	16	9	7	16	3	8	0	11	5	1	200
Pacific Grove,	1892	Dea. S. E. Philbrick,	John H. Goodell, *r.*	'74	'05	42	115	157	40	5	22	27	4	6	0	10	0	2	80
Palermo,	1889	Mrs. Belle Briggs,	[Wm. H. Cross, *Sup.*]	'70	'08	8	16	24	5	1	0	1	1	0	0	1	0	0	80
Palo Alto,	1900	Miss Ellen M. Coddington,	Cyrus G. Baldwin, *r.*	'88	'01	61	123	184	50	1	16	17	2	11	2	15	1	1	105
Paradise,	1879	F. W. Day,[b]	Herman A. Shearer, *r.*	'89	'08	10	20	30		1	0	1	0	0	0	0	1	0	50
Pescadero,	1865	Mrs. M. A. Chandler,	John W. Goffin, *r.*	'89	'07	16	31	47	14	0	4	4	0	3	0	3	0	0	45
Petaluma,	1854	G. Ernest Baugh,	Robert W. Rogers, *r.*	'00	'07	38	110	148	18	4	1	5	4	18	0	22	2	0	140
Port Costa,	1891	Mrs. E. C. Herriman,	[Supplied by student,]			7	14	21	5	11	0	11	0	2	0	2	5	0	17
Porterville,	1891	Mrs. Anna L. Norris,	Albert G. Bryant, *r.*	'06	'07	31	73	104	33	5	8	13	1	17	13	31	3	3	200
Railroad Flat,	1900	Miss Grace Todd,	Frank Z. Towle, *Lic.*]			4	6	10		0	0	0	0	1	1	2	0	1	6
Redwood,	1862	Miss Clara M. Shelley,	Charles C. Kirtland, *r.*	'97	'04	40	79	119	14	0	11	11	2	2	5	9	1	5	150
Rio Vista,	1869	William B. Pressley,	William H. Scudder, *r.*	'82	'06	36	59	95	7	0	0	0	1	0	4	5	0	1	85
Rocklin,	1871	Mrs. Annie Plummer,	E. Justus Schomp, *r.*	'95	'07	8	29	37	0	0	3	3	0	0	0	0	0	0	50
Rohnerville,	1874	A. C. Nelson,	James E. Duff, *r.*	'02	'07	19	34	53	17	11	0	11	1	0	7	8	5	0	60
Sacramento,	1849	George A. Capen,	William H. G. Temple, *r.*	'86	'07	98	218	316	49	12	14	26	5	3	0	8	7	8	400
Salmon Creek, **Beatrice,**	1900	Mrs. Margaret Folk,				2	5	7	2	0	0	0	0	0	0	0	0	0	10
San Andreas,	1866	Mrs. Lucy A. Allen,				2	7	9	2	0	0	0	0	0	0	0	0	0	10
San Francisco, 1st,	1849	Miss Edith M. West,	George C. Adams, *i.*	'75	'96	214	420	634	93	24	18	42	13	40	99	152	5	21	
,, Plymouth,	1862	Dea. Morris Marcus,	I. Curtis Meserve, *r.*	'69	'03	63	172	235	75	12	14	26	4	13	0	17	2	3	75
,, 3d,	1863					0	0	0	0	0	0	0	0	291	0	291	0	0	0
,, Green Street,	1865	Mrs. A. D. Nelson,	Ernest L. Walz, *r.*	'97	'03	36	85	121	58	19	3	22	1	0	0	1	0	10	200
,, Bethany,	1873		Samuel C. Patterson, *r.*	'97	'05	53	112	165	29	1	17	18	0	6	36	42	0	6	110
,, Olivet,	1884					0	0	0	0	8	5	13	0	95	0	95	0	2	0
,, *Swedish,*	1886					0	0	0	0	0	0	0		220	0	220	0	0	0
,, Ocean View, **Sta. L,**	1890	Ross A. Burnett, **Sta. L,**	William R. Bair, *r.*	'00	06	9	31	40	8	8	15	23	1	2	0	3	5	8	50
,, Park,	1893	Robert H. Hall,	Frank W. Dean, *r.*	'98	'08	16	31	47	8	7	2	9	1	1	0	2	6	0	60
,, Richmond,	1893	Alexander M. Nicoll,	Charles E. Chase, *r.*	'87	'07	24	57	81	20	5	0	5	0	0	0	0	3	4	200
,, Bethlehem,	1894	Frank Stewart,	Oliver L. Corbin, *r.*	'93	'07	38	52	90	6	7	10	17	1	0	25	26	0	3	150
,, Mayflower,	1895	Wm. Gissler,	Noah C. Gause, *r.*	'04	'07	11	23	34	12	0	5	5	1	4	0	5	0	4	200
,, Sunset,	1896	Mrs. Mary L. Alexander,				10	23	33	6	2	1	3	0	2	0	2	0	0	100
,, *Chinese,*	1904	Chin Toy,	Jee Gam, *r.*	'95	'95	94	19	113		5	0	5	0	3	0	3	5	3	21
,, *Japanese,*	1905	Daishichiro Sasakura,	[Sensui Saiki,]		'07	21	1	22	0	11	3	14	0	0	13	13	0	0	1
,, Pilgrim,	1907	Mrs. Lula Johnston,	Noah C. Gause, *r.*	'04	'07	6	14	20	6	18	2	20	0	0	0	0	3	6	100
,, Mission,	1907	Oscar Ross,	Richard K. Ham, *r.*	'01	'08	88	245	333		0	333	333	0	0	0	0	0	0	200
San José,	1875	James Hyatt, **Box 747,**	William T. Patchell, *r.*	'96	'03	130	279	409	42	49	30	79	1	21	0	22	30	4	150
San Juan,	1880	Allan Houser,	Thomas G. Lewis, *r.*	'87	'06	11	26	37	4	0	0	0	1	4	16	21	0	0	31
San Mateo,	1864	R. C. Day,	John H. Kimball, *r.*	'98	'03	58	92	150	35	17	28	45	5	16	0	21	2	6	140
San Rafael,	1893	Edward Q. Smith,	Clarence H. Stevens, *r.*	'95	'08	13	30	43	11	7	18	25	1	4	0	5	0	0	24

[a] Fort Jones. [b] Orloff.

CHURCHES	SUNDAY SCHOOL		Y.P.S.	BENEFICENCE									Home Exp.	SALARIES, VALUES, ETC.				
Place	Superintendent	Mem.	Mem.	Foreign Miss.	Ed'n	Ch. Bdg	Home Miss.	A.M. A.	S. S.	Min. Aid	Other	Total		Salary, etc.	Ch. Erec.	Value of Ch. Prop.	Inv. Funds	Amt. of Debt
Oleander,	Miss Ocea Bagley,	70	40	$56	$0	$31	$55	$0	$23	$0	$0	$165	$772	†$650	'95	$2,000	$0	$0
Oro Fino,	Mrs. F. M. Quigley,[a]	0	0	0	0	0	0	0	0	0	0	0	0	0		0	0	0
Oroville,	John M. Keifer,	150	27	55	10	50	95	58	23	0	0	291	2,400	1,500	'57	*5,000	0	0
Pacific Grove,	Silas W. Mack,	153	37	212	9	35	385	18	18	9	286	972	1,975	1,200	'93	16,000	0	0
Palermo,	Frank S. Briggs,	40	0	7	0	4	33	0	2	0	5	51	590	†600	'90	*4,000	0	0
Palo Alto,	Prof. Franklin E. Perham,	141	45	122	0	67	70	51	15	0	20	345	3,203	1,200	1905	*18,900	0	3,100
Paradise,	Mrs. Winslow Lovett,	60	10	0	0	4	0	0	10	0	0	14	100	†600	'91	1,500	0	0
Pescadero,	Mrs. M. A. Chandler,	40	29	4	6	10	5		6	0	3	34	545	†600	'65	5,500	0	0
Petaluma,	Miss C. D. Denman, h	250	30	147	16	15	173	25	20	9	0	405	2,027	1,500	1901	20,000	190	900
Port Costa,	Mrs. George Wentworth,	41	14	0	0	9	0	0	9	0	1	19	337		'91	*2,000	0	0
Porterville,	H. C. White,	87	20	11	0	19	0	67	11	0	0	108		1,000	'79	7,000	0	0
Railroad Flat,	Frank Z. Towle,	18	0	0	0	0	0	0	0	0	0	0				0	0	0
Redwood,	L. P. Behrens,	136	34	88	0	18	62	25	19	5	14	231	1,932	1,200	'63	8,000	0	0
Rio Vista,	Mrs. Wm. B. Pressley,	90	65	14		15	15	0	0	0	0	44	1,525	1,200	'69	4,500	0	0
Rocklin,	Mrs. John Johnson,	75	45	0	0	8	30	0	0	0	3	41	700	†550	'95	4,000	0	0
Rohnerville,	Mrs. Louise McDonald,	70	50	0	0	0	14	0	0	0	0	14	761	†480		*700		0
Sacramento,	W. B. Peairs,	167	0	100	27	46	84	299	32	0	41	629	5,181	3,000	'54	*40,000	0	2,500
Salmon Creek,	Mrs. M. Folk, **Beatrice**,	20	0	0	0	0	0	0	0	0	0	0	0			0	0	0
San Andreas,	Mrs. J. A. Holland, h	26	0	0	0	0	0	0	0	0	0	0	0	0	'89	*1,000	0	0
S. Francisco, 1st,	H. C. Botsford,	88	42	612	4300	178	1,638	50	8	100	2,085	8,971	58,929	4,000	1906	*300000	0	0
,, Plymouth,	Morris Marcus, m	200	20	205	0	50	311	77	0	0	76	719	5,420	2,000	'82	*20,000	0	0
,, 3d,		0	0	15	0	0	15	10	15	0	5	60	0			0	0	0
,, Green St.,	J. W. Hatch,	125	50	35	0	5	60	5	7		40	152	10,000	†1,200	1908	*30,000	0	0
,, Bethany,	Paul Knowles, h	86	25	80	18	20	38	72	30	1	66	325	3,066	1,500	'78	*20,000	0	1,800
,, Olivet,		0	0	44	0	18	4	0	25	0	0	91					0	0
,, *Swedish*,		0	0	0	0	0	0	0	0	0	0	0					0	0
,, Ocean View,	Wm. R. Rae, **Sta. L.**,	75	0	0	0	0	25	0	0	0	0	25	850	†600	'90	5,000	300	0
,, Park,	Charles J. King,	125	0	10	0	50	25	0	5		10	100	750	†1,000	'98	15,000	0	4,000
,, Richmond,	Gustave A. Graeber,	145	34	10	0		30	0	25	0	70	135	2,115	†1,200	'99	*25,000	0	0
,, Bethlehem,	Marine Andrews,	164	41	28	0	24	22	0	0	0	34	108	1,219	†1,200	'94	*8,000	0	0
,, Mayflower,	Miss Edith Byram,			0	0	2	0	0	5	0	0	7	159	†720	'88	*10,000	0	0
,, Sunset,		100	15	0	0	4	0	0	5	0	0	9			1902	*2,500	0	0
,, *Chinese*,				684	0	0	0	204	0	0	0	888	389			*15,000	0	0
,, *Japanese*,				0	0	0	0	282	0	0	0	282				0	0	0
,, Pilgrim,	Charles M. Bufford,	75	40	0	0	3	20	0	8	0	0	31	320	†480	'83	*2,500		
,, Mission,	F. W. Finch,	165	90	0	0	0	0	0	0	0	0	0	0	1,200	'84	*12,000	20,000	0
San José,	Harry M. Finnemore,	220	80	619	25	40	380	65	36	25		1,190	3,887	2,000	'75	*25,000	3,000	0
San Juan,	J. A. Warnock,	70	9	11	0	4	23	0	8	0	0	46	570	†700	'80	2,000	0	0
San Mateo,	Miss Caroline Callender,	139	75	60	0	0	69	10	14	0	55	208	2,050	1,500	'68	15,000	100	0
San Rafael,	John Moline,	65	15	28	0	0	0	0	0	0	0	28	500	†1,200	'98	3,000	0	0

[a] Fort Jones, R. F. D.

† Missionary aid to salary. * No parsonage.

Churches		Clerks	Ministers			Members				Admitted			Removed				Bapt.		
City or Town	Org.	Name	Name	Ord.	C'd	Ma.	Fe.	To.	Ab.	C.	L.	To.	Di.	L.	R.	To.	Ad.	Inf.	Fam.
Santa Cruz,	1857	Ernest F. Otto,	James B. Orr, *r.*	'89	'07	200	420	620	150	69	40	109	7	22		29	37	9	350
Santa Rosa, 1st,	1888	Miss Kate Kinley,	Arthur B. Patten, *i.*	'94	'05	46	123	169	17	24	17	41	2	7	10	19	17	2	125
,, ,, **Todd,**	1907	Mrs. George T. Mermann,	[Davis L. Rathbun, *Pres.*]	'66	'07	8	18	26	0	0	26	26	0	0	0	0	5	0	40
Saratoga,	1872	Mrs. Kate A. Merrill,	Charles W. Merrill, *r.*	'73	'03	57	61	118	10	3	17	20	2	0	0	2	1	2	75
Sebastopol,	1889	Mrs. L. G. Scott,	Ira G. Hambleton, *r.*	'98	'07	30	58	88	12	0	0	0	0	7	0	7	0	1	100
Sierraville,	1884	Mrs. Minnie Rousseau,	[Henry M. Bowman, *Lic.*]		'07	10	52	62	13	1	1	2	0	3	0	3	0	1	59
Sonoma,	1871	Mrs. Georgia Munfrey,	William C. Day, *r.*	'75	'07	21	53	74	17	4	5	9	0	0	0	0	0	0	100
Soquel,	1868	Irving Hodgson,	Franklin F. Pearse, *r.*	'83	'04	74	26	100	18	5	9	14	4	12	1	17	1	1	162
Stockton,	1865	Miss Mary Hardy,	Reuben Henry Sink, *r.*	'83	'89	43	130	173	23	10	3	13	3	5	4	12	3	2	150
Suisun,	1876	Mrs. Mary Gurnett,	Seneca Jones, *r.*	'75	'06	20	44	64	10	2	2	4	0	1	2	3	2	1	60
Sunnyvale,	1905	William C. Beach,	Reed B. Cherington, *r.*	'00	'05	26	25	51	4	4	11	15	0	0	0	0	1	3	100
Suñol Glen,	1885	Miss Effie M. Trimingham,	[Harold S. Tuttle, *Lic.*]		'08	10	15	25	3	0	0	0	1	3	0	4	0	2	30
Thermalito,	1891	Alfred F. Chase,				4	4	8	4	0	0	0	0	0	0	0	0	0	4
Tipton,	1884	Mrs. Mary Janes,				3	9	12	2	0	0	0	0	0	0	0	0	0	10
Tulare,	1874	Miss Grace Linder,	William N. Burr, *r.*	'88	'07	20	51	71	6	3	5	8	1	0	0	1	0	2	75
Weaverville,	1884	Miss Cina Leonard,	Huber Burr, *r.*	'00	'08	7	51	58	15	0	0	0	0	0	0	0	0	0	150
Woodland,	1870	Miss Maud M. Huston,	Lyman W. Winslow, *r.*	'69	'07	8	39	47	9	0	2	2	0	3	49	52	0	0	30
Wyandotte,	1894	Mrs. Addie Grubbs,				3	9	12	6	0	0	0	0	0	0	0	0	0	20

Name of State Organization: General Association of Congregational Churches of Northern California.

Names of Churches added: Burlingame; Hot Springs; San Francisco, Pilgrim; San Francisco, Mission; Santa Rosa, Todd.

Names of Churches changed: San Francisco, Pierce St., to San Francisco, Mayflower.

Names of Churches dropped: Oakland, Plymouth av.; San Francisco, 3d; San Francisco, Olivet (united to form San Francisco, Mission, as above); San Francisco, *Swedish*; Seaside.

Churches: *Supplied by,* — Pastors installed, 8; pastors recognized, 88; licentiates, 5; supplies, 9; vacant, 24. Total, 134.

Ministers: Pastors by council, 8; pastors otherwise, 82; supplying churches, 3. Total, 93. Without charge, 80. Total number of ministers, 173.

CHURCHES	SUNDAY SCHOOL		Y.P.S.	BENEFICENCE									Home Exp.	SALARIES, VALUES, ETC.				
Place	Superintendent	Mem.	Mem.	Foreign Miss.	Ed'n	Ch. Bdg	Home Miss.	A.M.A.	S.S.	Min. Aid	Other	Total		Salary, etc.	Ch. Erec.	Value of Ch. Prop.	Inv. Funds	Amt. of Debt
Santa Cruz,	W. C. Fogg, hm	595	60	$211	$138	$38	$234	$47	$20	$12	$474	$1,174	$5,682	$1,800	'90	$34,200	$0	$0
Santa Rosa,	J. H. Ansell, h	167	32	88	0	39	86	58	5	14	34	324	1,082	1,200	'90	*8,000	0	0
" " Todd,	Ralph De Boldt,	93	0	0	2	2	0	0	0	0	0	4			1902	*1,000	0	0
Saratoga,	Henry T. Plant,	135	54	175	15	40	141	57	25	10	139	602	1,189	900	'76	4,300	0	0
Sebastopol,	Mrs. Wm. Symmonds,		0	8		15	22	0	6	5	9	65	1,000	800	1900	3,000	0	200
Sierraville,	Mrs. Ida A. Joy,	72	0	11	0	0	25		10	0	10	56		†700	'84	1,500	0	0
Sonoma,	Mrs. Lenora Duhring,	70	30	43	0	9	26	6	5	0	0	89	943	800	'76	*4,500	0	0
Soquel,	C. S. Price, h	183	22	23	0	16	25	0	11	1	98	174	1,025	800	'68	*5,000	0	0
Stockton,	W. H. Strike,	160	26	155	0	88	265	96	0	3	0	607	2,503	1,500	'69	*5,000	8,329	0
Suisun,	Mrs. Benj. Rush,	65	0	8	0	24	12	0	0	0	0	44		1,000	'82	3,700	0	1,700
Sunnyvale,	William C. Beach,	112	42	65	0	10	45	0	8	0	20	148	1,136	†700	1906	*4,000	0	390
Suñol Glen,	Mrs. John Trimingham,	20	34	10	0	7	0	0	5	0	0	22	1,330	†500	'85	*2,700	0	850
Thermalito,	Mrs. Paul Morse,[a]	10	0	0	0	0	0	0	0	0	0	0	0	0		0	0	0
Tipton,	Mrs. C. Dresser,	30	10	0	0	3	0	0	0	0	0	3	0	0	'85	*1,000	0	0
Tulare,	C. W. Coble,	100	45	19	0	13	30	0	0	0	5	67	950	720	'93	5,000	0	0
Weaverville,	D. J. Hall,	75	24	5	0	5	12	0	3	0	0	25	250	800	1900	1,200	0	0
Woodland,	Mrs. Caroline S. Martin,		0		0	0	30	0	0	0	0	30	750	†900	'75	*3,000	0	0
Wyandotte,			0	0	0	4	0	0	0	0	0	4		†		0	0	0

[a] Oroville, R. F. D. 1. † Missionary aid to salary. * No parsonage.

MEMBERSHIP: No. of males, 4,482; No. of females, 8,767. Total, 13,249. Absent, 1,958. *Additions,* — on confession, 770; by letter, 1,267. Total, 2,037. *Removals,* — death, 160; dismission, 1,148; revision, 508. Total, 1,816.

BAPTISMS: Adults, 317; infants, 457.

FAMILIES: 12,617.

SUNDAY SCHOOLS: Members, 13,100.

YOUNG PEOPLE'S SOCIETIES: Societies, 81; members, 3,164.

CONTRIBUTIONS: No. of churches contributing, 117. Foreign Missions, $12,962; Education, $4,648; Church Building, $4,434; Home Missions, $13,296; American Missionary Association, $7,147; Sunday Schools, $1,201; Ministerial Aid, $590; Other, $13,801. Total, $58,079.

HOME EXPENSES: No. of churches reporting, 95; amount, $233,977.

INCREASE: Churches, 4; Members, 221; Sunday School members, 614; Benevolence, $10,104; Home Expense, $29,317; Value of Property, $26,160.

DECREASE: Amount of Debt, $5,360.

LEGACIES: Grass Valley, $225; Santa Cruz, $3,700; Sonoma, $1,000. Total, $4,295.

For Fifth-Year Statistics see General Summaries.

CALIFORNIA (SOUTHERN).

General Conference of Congregational Churches and Ministers of: Organized May 3, 1887. Officers: Rev. Henry Kingman, D.D., Claremont, moderator; Henry A. Palmer, Los Angeles, statistical secretary; Rev. F. J. Calvin, Pasadena, treasurer. Session of 1908: Santa Ana, October.

Churches		Clerks	Ministers			Members				Admitted			Removed				Bapt.		
City or Town	Org.	Name	Name	Ord.	C'd	Ma.	Fe.	To.	Ab.	C.	L.	To.	Di.	L.	R.	To.	Ad.	Inf.	Fam.
Alpine,	1894	A. Percy Foss,				8	8	16	2					2		2			30
Avalon,	1889	Eugene B. Dye,	Chas. W. Williams,	'86	'97	18	30	48	14	3	9	12	0	3	3	6	0	0	50
Bakersfield, 1st,	1902	Mrs. W. L. Rockwell,	Edgar R. Fuller,	'86	'97	36	100	136	11	13	4	17	2	1	14	17	10	5	160
Barstow,	1901	Mrs. W. D. Sullivan,	Thomas E. Watt,	'98	'07	5	8	13	0	0	3	3	0	8		8	0	1	50
Bloomington,	1892	Jas. E. Easton,	[Jas. H. Lash, *Sup.*]			7	14	21	0	0	0	0	0	2	0	2	0	0	56
Buena Park,	1887	Miss Rose Kellenberger,	William Haresnape,	'90	'06	17	33	50	0	8	4	12	1	1	0	2	0	0	75
Calexico,	1903	E. F. Chumard,[a]				22	25	47	5	7	5	12	0	3	0	3	6	0	50
Chula Vista,	1890	Miss Bertha Rhoades,	Alfred E. Tracy,	'72	'04	20	32	52	12	1	12	13	1	8		9	0	0	70
Claremont,	1891	M. E. Churchill,	Henry Kingman,	'88	'00	166	257	423	105	11	50	61	5	17	0	22	5	3	200
Colegrove, Union,	1906	F. W. McCabe,	Albert A. Kidder,[b]	'86	'06	10	24	34	1	2	12	14	0	0	0	0	0	0	300
Compton,	1888	J. Lee Shepherd,	Luther Speers,	'01	'07	15	47	62	9	1	8	9	0	13	0	13	0	0	50
Corona, 1st,	1887	H. N. Sweet,	Chester Ferris,	'98	'07	43	87	130	6	3	27	30	2	14	7	23	0	7	40
,, Union,[c]	1906	Mrs. Sallie A. Wallin,	Thomas Hanna,	'02	'07	9	12	21	7	1	4	5	0	1	0	1	0	0	50
Dehesa,	1887	Ernest Dickinson,				5	9	14	7	0	0	0	0	0	0	0	0	0	16
De Luz,	1889	R. J. Wilmot,				3	3	6	0	0	0	0	0	0	0	0	0	0	0
Dolgeville, Bethlehem,	1906	Miss Stella M. Chambers,	John Thorpe,	'85	'08	17	24	41	5	0	0	0	0	8	0	8	0	0	15
Eagle Rock,	1887	Mrs. E. E. Hamilton,	Alfred W. Hare,	'96	'07	5	14	19	6	1	6	7	0	0	0	0	0	0	80
Escondido,	1887	Dea. Dexter Parker,	George F. Mathes,	'98	'05	35	72	107	24	4	8	12	1	15	11	27	4	0	75
Etiwanda,	1893	Fred Koch,	Samuel G. Lamb,	'79	'07	10	13	23	5	0	4	4	0	2	0	2	0	0	50
Graham, Immanuel,[d]*	1907	Chas. F. Rogers,	S. Philip Hotaling,	'00	'07	10	12	22	0	3	20	23	0	1	0	1	0	0	15
Hawthorne,*	1908	Austin O. Clement,	Chas. S. Billings,	'96	'07	5	5	10	0	0	0	0	0	0	0	0	0	0	
Heber,*	1907	Frank Bates,	Robert L. Glasby,	'06	'07	5	2	7	0	0	0	0	0	0	0	0	0	0	
Highland,	1884	Miss Leanna Field,	Thos. M. Price,	'83	'06	61	113	174	20	8	7	15	1	7	9	17	6	1	120
Hyde Park,	1888	Frank B. Clark,	John M. Schaefle,	'87	'90	10	15	25	8	2	0	2	0	0	0	0	0	0	30
Jamul,		Mrs. T. H. Steinmeyer,					2	2											
Kern, Pilgrim,	1905	Mrs. G. A. Eddy,	O. Franklin Thayer,	'86	'06	6	33	39	5	16	13	29	0	7	0	7	13	5	60
La Canada,	1897	Miss Lillie I. Woodward,	Chas. W. Hawkins,	'00	'07	11	17	28	10	1	6	7	0	1	0	1	0	0	45
La Mesa,	1895	Kellogg B. Finley,	Neils N. Bormose,	'91	'07	10	24	34	8	0	1	1	0	1	0	1	0	1	40
Lawndale,*	1907	William D. Enz,	Chas. S. Billings,	'96	'07	6	9	15	4	0	3	3	1	0	0	1	1	0	6
Lemon Grove,	1894	A. L. Denlinger,	Neils N. Bormose,	'91	'07	11	22	33	7	4	17	21	0	6	0	6	2	0	70
Little Lake,[e]	1904	G. C. Nevins,	J. Herbert Thompson,	'03	'07	15	19	34	2	6	10	16	0	0	0	0	6		
Los Alamitos,	1897	Mrs. Belle E. Shutt,				1	5	6	2	0	0	0	1	0	0	1	0	0	12
Long Beach, 1st,[aa]	1887	N. L. Jones,						248				28	5	5		10			
,, **Plymouth,**	1904	H. G. Cooley,	Chester P. Dorland,	'97	'04	106	212	318	38	18	49	67	2	13	0	15	8	6	224
Los Angeles, 1st,	1867	F. A. Buck,	Warren F. Day, *p. em.*	'66	'94	651	1,141	1792	170	75	158	233	23	109	4	136	20	29	900
			Wm. Horace Day, *i.*	'92	'00														

[a] Heber. [b] Los Angeles. [c] R. F. D., East Vale. [d] Compton, R. F. D. 2. [e] San Jacinto, R. F. D. [aa] Partial report. * New church (fractional 1907).

CHURCHES	SUNDAY SCHOOL			BENEFICENCE										SALARIES, VALUES, ETC.				
Place	Superintendent	Members	Young People's Societies, Mem.	Foreign Missions	Education	Church Bldg.	Home Missions	Am. Miss. Association	Cong. S. S. and Pub. Soc.	Minister'l Aid	Other Charities	Total	Home Expenditure	Salary, etc.	Date Erection of Church	Value Church Property *	Investment Funds	Amt. of Debt
				$	$	$	$5	$	$	$	$	$5	$5	$		$		$
Alpine,																		
Avalon,	H. Stamford,	65	17	22	0	8	47	0	10	0	5	92	1,425	†800	'92	10,000	0	0
Bakersfield,	Mrs. Julia B. Fuller,	296	69	102	5	82	60	46	16	7	25	343	2,453	1,200	'92	6,500	0	100
Barstow,	Mrs. S. S. Hill,	45	25	0	0	0	0	0	0	0	0	0	400	†350			0	0
Bloomington,	Mrs. J. H. Lash [acting],	70				4	5					9			'90	4,000		
Buena Park,	John Crawford,	75	20	26	0	7	9		8	8	15	73	1,116	720	'91	*4,000		
Calexico,	T. J. Mitchell,	39	44	10	0	0	28	0	7	0	0	45	540	†				
Chula Vista,	Huleey Phelps,	165	15	135		16	71	24	20	4	20	290	900	600	'94	6,500	0	900
Claremont,	William Ferguson,	381	75	817	60	58	558	201	61	36	177	1,968	3,589	1,500	1906	*25,000	0	0
Colegrove,	Chauncey Smith,	107	57				15		5			20	831	†600		*950		
Compton,	W. Haskins,	60	18	12			26	0	4	0	5	47	1,094	800	'88	4,000	0	0
Corona, 1st,	A. M. Stafford,	180	70	207	188	37	221	0	10	0	70	733	1,919	1,200	'87	6,000	0	0
,, Union,														†700				
Dehesa,	Herbert Veall,	30	0	15	0	5	10	0	0	0	0	30	20	0	'94	600	0	200
De Luz,				0	0	0	6	0	0	0	0	6	0	0		0	0	0
Dolgeville,	Miss Stella M. Chambers,	80	0	0	0	0	5	0	0	0	5	10	850	†60	1906	*2,700	0	1,100
Eagle Rock,	J. Q. Adams,	26	0	4	0	0	8	0	0	0	0	12		†750	1901	*1,800	0	300
Escondido,	W. W. Beckler,	150	56	74	5	8	42	7	24	5	0	165	2,100	900	'88	*4,200	0	0
Etiwanda,	Ernest Mueller,	50	40	50	5	15	31	10	18	0	0	129	1,200	†700	1903	4,300	600	
Graham,	Thos. Johnson,	65					5					5	500	†	1907	*2,425		
Hawthorne,	A. O. Clement,														1907	*700	0	0
Heber,	Frank Bates,	60	0	0	0	0	0	0	0	0	0	0				0	0	0
Highland,	G. T. Henslee,	150	81	220	0	35	145	20	15	10	62	507	2,300	1,400	1905	12,000	0	0
Hyde Park,	F. B. Clark,	70	0	0	0	10	12	0	10	0	201	233	424	350	1901	5,000	0	0
Jamul,	G. L. Maxfield,	10					7					7						
Kern,	O. F. Thayer,	100	22	0	0	4	8	5	3	0	0	20	1,740	†760		*700		
La Canada,	Rev. C. W. Hawkins,	51		0	0	0	20	0	0	0	55	75	2,728	†750	'97	6,700	0	537
La Mesa,	Kellogg B. Finley,	59	0	55	5	22	53	5	13	95		248	460	350	'95	*800	0	0
Lawndale,	William Ray,	36	0	0	0	0	0	0	0	0	0	0	0	0		0		400
Lemon Grove,	Rev. N. N. Bormose,	60	25	2	0	6	4	0	10	0	16	38	577	450	'94	1,200		
Little Lake,	J. F. Stout,			11					6		24	41	1,752	†	1908	2,500		
Los Alamitos,	Mrs. Belle E. Shutt,					2			2			4	124	†350	'97	1,200		
Long Beach, 1st,	F. H. Downs,	96																
,, Plymouth,	H. G. Cooley,	197	87	294	0	60	256	0	20	0	209	839	5,225	2,000	1904	38,000	0	3,500
Los Angeles, 1st,	C. Ellis Fisher,	602	200	3,713	452	858	2,780	1572	255	222	42917	52,769	14,205	2,000	1903	*140000	0	0
														4,000				

† Missionary aid to salary. * No parsonage.

CHURCHES		CLERKS	MINISTERS			MEMBERS				ADMITTED			REMOVED				BAPT.		
City or Town	Org.	Name	Name	Ord.	C'd	Ma.	Fe.	To.	Ab.	C.	L.	To.	Di.	L.	R.	To.	Ad.	Inf.	Fam.
Los Angeles, Park,	1884	Walter L. Koethen,	John H. Cooper,	'87	'03	60	81	141	20	19	11	30	3	3		6	8	2	42
,, Mayflower,	1884	C. A. Minor,	[Levi F. Bickford, *Pres.*]	'72	'07	10	24	34	14	1	4	5	0	16	0	16	0	0	15
,, Vernon,	1885	Mrs. H. S. Merrill,	William Davies, *i.*	'85	'02	99	164	263	14	25	36	61	1	9	0	10	6	12	225
,, East,	1887	Miss Agnes Jacobus,	Frank E. Dell,	'00	'08	80	186	266	54	1	5	6	7	14	15	36	0	3	250
,, Pico Heights,	1887	G. E. Delevan, jr.,	John M. Schaefle,	'87	'90	87	150	237	24	18	27	45	2	6	6	14	3	8	275
,, West End,	1888	James Travis,	Frederic A. Field,	'80	'06	12	39	51	10	2	0	2	0	0	0	0	1	2	
,, Plymouth,	1888	Mrs. Luella Mallows,	J. Horace Mallows,	'86	'00	53	98	151	14	7	23	30	2	10	0	12	4	3	100
,, Olivet,	1889	Mrs. T. J. Wright,	Benjamin F. Boller,	'76	'03	52	72	124	26	9	6	15	1	3	4	8	5	3	150
,, Bethlehem,	1892	Joseph Phillis,	Dana W. Bartlett,	'87	'96	22	40	62	30	20	3	23			26	26	5		121
,, Salem,	1894	Miss Mabel M. Schauber,				52	101	153	38	13	17	30	1	10	0	11	6	0	
,, Brooklyn Heights,	1901	Miss Mary A. J. Phelps,	John T. Price,		'03	14	36	50	1	2	1	3	1	2	0	3	0	0	
,, Trinity,	1904	L. K. Roberts,	Clifford Nott Hand,	'06	'07	14	42	56	17	1	12	13	0	0	0	0	0	0	60
,, Garvanza,	1905	Mrs. Nellie A. S. Drane,	Nathan L. Rowell,	'64	'08	12	29	41	2	6	13	19	0	2	0	2	0	0	45
,, Messiah,*	1907	Henry A. Palmer,	Stanley R. Fisher,	'05	'07	21	52	73		8	66	74	1	0	0	1	2	1	300
Manhattan,	1906	Mrs. Mary Huberlin,	William P. Hardy,	'93	'07	6	7	13	0	2	8	10	0	5	0	5	0	0	30
Mentone,	1892	Rev. Geo. Robertson,	George Robertson,	'82	'92	17	35	52	22	0	1	1	1	1	0	2	0	0	40
Mount Hollywood,	1906	W. L. Lawrence,	Amzi C. Wright,	'89	'07	23	40	63	12	1	12	13	0	1	1	2	0	0	50
Monrovia,	1887	Mrs. Mary La Force,	Ansel E. Johnson,	'97	'08	2	5	7		0	0	0	1	0	0	1	0	0	4
Moreno,	1891	I. S. Warren,	Frank L. Drew,	'81	'07	8	12	20	8	0	0	0	0	7	2	9	0	0	
National City,	1881	Myron Harris,	Edwin S. Hill,	'67	'07	14	38	52	14	0	9	9	0	4	0	4	0	0	45
Norwalk, Bethany,	1896	Mrs. M. G. Brinton,	Michael A. Martin,	'06	'07	19	39	58	17	1	8	9	1	6	0	7	0	0	23
Oil Center,	1905	Wm. H. Ellis,	Wm. Wendell Riley,	'95	'06	19	37	56	16	19	5	24	0	0	0	0	5	4	200
Ontario, Bethel,	1885	E. W. Thayer,	Chas. H. Seccombe, *i.*	'95	'07	67	142	209	35	10	25	35	4	12	1	17	3	3	105
Palms,*	1907	Merton Hart,	Matthew D. Reid,	'97	'07	16	23	39	3	6	7	13	0	7	0	7	2	0	
Panama,	1900	Mrs. Mary Taylor,	Alex. W. Thompson,	'80	'05	12	20	32	2	4	3	7	0	5	0	5	0	0	300
Pasadena, 1st,	1885	Harold E. Pownall,	Robert R. Meredith,	'63	'02	134	225	359	14	6	31	37	5	7	4	16	0	8	200
,, North,	1889	L. K. Williams,	George M. Morrison,	'90	'07	62	101	163	24	3	14	17	1	7	0	8	1	0	160
,, Lake av.,	1890	A. B. Palmer,	Stephen G. Emerson,	'90	'99	106	197	303	36	16	24	40	0	31	1	32	9	0	123
,, West Side,	1904	John F. Barnes,	Jean F. Loba,	'78	'07	34	124	158	6	1	8	9	1	7	0	8	0	1	170
Paso Robles, Plymouth,	1894	Miss Alice E. Nelson,	George L. Marsh,	'03	'06	11	31	42	7	5	6	11	1	4	0	5	1	2	35
Perris,	1887	Mrs. Anna Marshall,	Joseph B. Long,	'90	'07	21	49	70	23	6	9	15	0	15	6	21	6	6	95
Pomona, Pilgrim,	1887	H. M. Jones,	George E. Soper,	'84	'03	214	325	539	72	9	25	34	7	12	0	19	0	1	200
Poway,	1887	Adams Chapin,				3	6	9	1	0	0	0	2	1	0	3	0	0	12
Ramona,	1898	Mrs. Hattie T. Miles,	Edward B. Adams,	'06	'07	17	22	39	16	5	4	9	1	4	0	5	1	0	100
Redlands,	1882	E. E. Major,	John H. Williams, *i.*	'73	'93	181	348	529	50	14	27	41	8	23	0	31	9	9	250
Redondo Beach,	1894	B. A. Furlong,	William P. Hardy,	'93	'07	24	49	73	11	10	23	33	0	5	0	5	8	0	150
Rialto,	1890	W. J. C. Harrison,	James H. Lash,	'01	'05	30	40	70	13	8	6	14	1	3	0	4	3	1	45
Riverside, 1st,	1872	Geo. F. Herrick,	James H. McLaren,	'90	'07	199	331	530	83	3	13	16	6	30	5	41	0	0	200
Rosedale,	1892	Archie Burnett,	Albert L. Knudson,	'01	'07	15	29	44	8	4	5	9	0	3	0	3	2	1	50
San Bernardino, 1st,	1876	Geo. H. Merriam,	Edgar H. Price,	'99	'06	37	100	137	24	4	5	9	0	6	2	8			

* New church (fractional 1907).

CHURCHES	SUNDAY SCHOOL		Y.P.S.	BENEFICENCE									Home Exp.	SALARIES, VALUES, ETC.				
Place	Superintendent	Mem.	Mem.	Foreign Miss.	Ed'n	Ch. Bdg	Home Miss.	A.M.A.	S.S.	Min. Aid	Other	Total		Salary, etc.	Ch. Erec.	Value of Ch. Prop.	Inv. Funds	Amt. of Debt
Los Angeles, Pk.,	Chas. H. Andrews,	167	45	$60	$0	$65	$30	$0	$0	$6	$32	$193	$1,650	$800	'88	*$8,000	$0	$350
,, Mayflower,	Frank E. Maddox,	60	20	0	0	0	0	0	0	0	3	3	0	†	1906	45,000	0	0
,, Vernon,	Durrell Draper,	368	85	158	0	83	276	50	35	10	223	835	2,100	1,100	'85	8,000	0	0
,, East,	D. M. Ballenger,	141	34	80	0	19	102	5	9	0	70	285	3,729	1,200	'87	*11,000	0	0
,, Pico Heights,	F. L. Thurston,	250	75	34	0	100	58	0	0	0	10	202	1,725	900	1903	12,000	0	1,500
,, West End,	H. S. Hubbard,	55		9	0	5	25	0	6	0	0	45	1,500	†760		*5,000		
,, Plymouth,	Rev. J. H. Mallows,	100	25	92	0	15	149	0	20	18	46	340	13,697	1,500	'88	*25,000		2,500
,, Olivet,	W. R. Blackman,	150	30	67	0	15	176	0	20	12	60	350	1,600	1,200	'98	15,000	0	0
,, Bethlehem,	Mrs. Jennie Harrison,	125						281			19	300		1,500	1905	15,000	0	0
,, Salem,	Clarence Buffett,	180	40	0	0	0	73	0	0	0	0	73	1,660	1,400	1906	*15,000	0	0
,, Brooklyn H's,	Rev. John T. Price,	49	24	0	0	0	65	0	0	0	0	65			1901	*2,000		
,, Trinity,	M. M. Davison,	135	25	25	0	0	32	0	6	0	12	75	1,100	†1,000	1904	*4,000	0	1,700
,, Garvanza,	O. A. Dearduff,	133	29	2	0	11	25	0	10	0	3	51	722	†700	1906	*5,500		
,, Messiah,	D. A. Schweitzer,	107	40										675	†2,000	1907	*4,400	0	0
Manhattan,	Harry Meacham,	26	0	0	0	0	0	0	3	0	0	3		†150	1906	600	0	0
Mentone,	Mrs. K. G. Robertson,	52		57	10	5	23	0	5	0	20	120	458	†300	'91	*4,000	0	0
Mt. Hollywood,	Chas. F. Bailey,	118	31	0	0	2	31	0	4	0	3	40	725	†900				
Monrovia,		0	0	0	0	0	3	0	0	0	0	3	60	†1,000				75
Moreno,	O. C. Hield,			0	0	0	10	0	4	0	0	14	100	†600	'91	*500		
National City,	T. F. Emmerson,	60	20	30	0	0	9	0	21	0	0	60	800	†700	'82	*2,500	0	500
Norwalk,	E. P. Truitt,	68	20	0	0	15	6	0	7	0	5	33	612	†720	'96	*1,800	0	0
Oil Center,	Mrs. J. W. Campbell,	100	20	0	0	0	18	0	6	0	0	24	2,300	†1,020	1907	4,000	0	0
Ontario,	W. L. Malone,	241	60	862	132	25	582	255	38	77	223	‡2,194	2,940	1,500	'88	*8,000	0	0
Palms,	E. C. Hall,	70	35	0	0	7	18	0	11	0	0	36	800	1,000		0		
Panama,	Ira N. Winslow,	80	25	0	0	5	27	0	9	0	0	41	550	†550	1902	2,000	0	200
Pasadena, 1st,	J. E. Janes,	230	75	250	175	0	364	374	30	0	25	1,218	17,496	2,500	1904	70,000	0	0
,, North,	N. O. P. McComb,	175	39	116	0	10	133	47	15	6	82	409	2,082	1,200	'91	*8,000	0	0
,, Lake av.,	M. W. Brown,	435	56	79	26	27	190	46	222	22	391	1,003	2,570	1,500	1904	20,000	17,000	0
,, West Side,	F. J. Culver,	190		160	6	6	90	117	3	24	370	776	4,785	2,000	'87	30,000	0	3,200
Paso Robles,	Arthur J. Beaty,	60	40	15	0	6	29	7	9	0	124	190	572	†700	1901	*3,000	0	0
Perris,	Mrs. H. W. Wolcott,	133	28	22	0	7	37	0	4	0	0	70	1,000	700	'87	4,000	0	0
Pomona,	John Leadingham,	260	65	1,244	14	17	1,455	30	5	12	38	2,815	3,300	1,800	'87	24,000	0	1,400
Poway,	Mrs. Effie A. Kent,	20	0	0	0	2	0	0	3	0	2	7	15	0	-	1,500	0	0
Ramona,	Edwin B. Tilton,	60	25	15	0	9	24	0	4	0	15	67	1,074	†700	1906	3,500		450
Redlands,	Lewis B. Avery,	375	95	872	50	75	840	150	50	25	60	2,122	6,600	2,000	1900	50,000	0	0
Redondo Beach,	Mrs. Florence Gallantine,	150	30	17	0	6	33	0	10	0	25	91	1,400	†780	'95	6,000	0	650
Rialto,	O. W. Dalgleish,	140	60	54	0	0	45	27	15	0	90	231	2,205	1,200	'92	5,500	0	950
Riverside,	Chas. W. Ekins,	285	124	503	218	39	976	258	50	42	230	2,316	3,300	1,800	'87	30,000	0	0
Rosedale,	Mrs. Maud Hagerman,	90	15	6	0	10	15	0	5	0	16	52	385	†600	'92	2,200	0	0
S. Bernadino,	Will Reid,	50	37	0	0	85	60	0	12	0	0	157	1,496	1,000	'76	6,500	0	0

‡ Error: Last year's YEAR BOOK gave total $30; should have been $2,031. † Missionary aid to salary. * No parsonage.

CHURCHES		CLERKS	MINISTERS			MEMBERS				ADMITTED			REMOVED				BAPT.		
City or Town	Org.	Name	Name	Ord.	C'd	Ma.	Fe.	To.	Ab.	C.	L.	To.	Di.	L.	R.	To.	Ad.	Inf.	Fam.
San Bernadino, Bethel,	1905																		
San Diego, 1st,	1886	J. Walter Williams,				129	319	448		5	23	28	2	18	0	20	1	7	
,, Logan Heights,	1888	John P. Dexter,	Ephraim E. P. Abbott,	'68	'05	20	38	58	8	4	16	20	1	11	0	12	2	1	50
San Jacinto,	1886	Mrs. H. K. Smith,	J. Herbert Thompson,	'04	'07	35	48	83	28	1	5	6	2	10	0	12	0	0	35
San Luis Obispo,	1892	Mrs. B. F. Whitmer,	George Willett,	'78	'99	24	39	63	13	10	4	14	0	10	0	10	6	4	42
Santa Ana,	1889	Mrs. C. S. Crookshank,	Amos H. Hooker,	'95	'05	74	144	218	25	13	13	26	5	6	10	21	9	0	150
Santa Barbara,	1867	Dea. B. B. Williams,	William C. Merrill,	'84	'03	61	144	205	6	9	8	17	5	7	0	12	9	1	150
Saticoy,	1890	Mrs. Lillian K. Owens,	Hiram L. Hoyt,	'80	'06	16	35	51	15	0	7	7	1	9	0	10	0	0	60
Sherman,	1896	Henry Wiatt,	George N. Musgrove,	'83	'07	31	51	82	21	5	9	14	0	11	2	13	1	0	70
Sierra Madre,	1886	J. C. Dickson,	James M. Campbell,	'66	'05	28	49	77	1	0	37	37	0	4	4	8	0	3	106
Spring Valley,	1888	C. Hinck,	Niels N. Bormose,	'91	'07	4	6	10		0	0	0	0	0	0	0	0	0	
Ventura,	1869	Miss Alice Younglove,	Fred. L. Kingsbury,	'87	'06	37	89	126	38	0	0	0	1	9	0	10	0	0	75
Villa Park,	1889	Mrs. C. Z. Bates,	Aaron S. Newcomb,	'83	'07	24	32	56	12	9	10	19	0	6	0	6	7	0	50
Wasco,	1892	Mrs. Fannie B. Root,	Albert L. Knudson,	'01	'07	4	5	9	1	2	4	6	0	3	0	3	0	1	30
Whittier, Plymouth,	1894	Dea. W. W. Howard,	Alexander McGregor,	'86	'07	85	136	221	20	14	9	23	2	22		24	2	4	145
Willowbrook,*	1907	L. S. Able,	Luther Speers,	'01	'07	3	8	11											

* New church (fractional 1907).

NAME OF STATE ORGANIZATION: GENERAL CONFERENCE OF CONGREGATIONAL CHURCHES AND MINISTERS OF SOUTHERN CALIFORNIA.

NAMES OF CHURCHES ADDED: Graham; Hawthorne; Heber; Lawndale; Los Angeles, Messiah; Palms; Willowbrook.

NAME OF CHURCH NOT REPORTING: Lakeview.

NAME OF CHURCH DROPPED: Los Angeles, *Swedish*.

CHURCHES: *Supplied by*, — Pastors installed, 5; pastors, 74; supplies, 5; vacant, 7. Total, 91.

MINISTERS: Pastors installed, 5; pastors, 74; supplying churches, 5. Total, 84. Without charge, 52. Total number of ministers, 136.

BAPTISMS: Adults, 208; infants, 149.

FAMILIES: 7,992.

CHURCHES IN SOUTHERN CALIFORNIA UNITED IN SUPPORT OF PASTOR.

Church.	United with
Compton	Willowbrook.
Corona, Union	(Prado, 1908.)
Dolgeville	Los Angeles, Bethlehem.
Hyde Park	Los Angeles, Pico Heights.
La Mesa	Lemon Grove, Spring Valley.
Lemon Grove	La Mesa, Spring Valley.
Little Lake	San Jacinto.
Los Angeles, Bethlehem	Dolgeville.

Churches	Sunday School		Y.P.S.	Beneficence									Home Exp.	Salaries, Values, etc.				
Place	Superintendent	Mem.	Mem.	Foreign Miss.	Ed'n	Ch. Bdg	Home Miss.	A.M.A.	S.S.	Min. Aid	Other	Total		Salary, etc.	Ch. Erec.	Value of Ch. Prop.	Inv. Funds	Amt. of Debt
San Bernadino, B.	Miss Louise Oakey,	50	0	$5	$	$	$	$	$	$	$	$5	$35	$		$	$	$
San Diego, 1st,	Ralph M. Ward,	275		1,614	152	330	430	108	240	55	900	3,829	4,138		'96	*50,000	0	0
„ Logan Hts.,	Benj. Smalley,	115	15	39	0	7	45	47	15	0	15	168	981	†720	'88	*2,500		
San Jacinto,	Mrs. S. J. Mead,	78	59	69	0	191	91	8	19	2	16	396	928	†900	'88	3,000	0	0
San Luis Obispo,	L. W. Hill,	103	28	15	0	7	37	0	4	4	16	83	942	†500	'96	*4,000	0	0
Santa Ana,	C. S. Crookshank,	180	25	93	0	59	268	5	10	0	34	469	2,947	1,000	'94	8,000	0	0
Santa Barbara,	Alfred H. Crowther,	116	60	106	0	0	106	207	23	0	300	742	36,146	1,500	1907	40,000	0	2,500
Saticoy,	Dr. Grace Sharp,	70	0	20	0	0	34	100	0	0	0	154	825	700	'91	3,500	0	0
Sherman,	D. B. Day,	120	35	22	0	6	40	0	8	0	10	86	3,798	†850	'98	7,000	0	800
Sierra Madre,	Albert S. Mead,	117	30	4	0	10	57	14	10	0	66	161	1,778	800	'90	7,000	0	386
Spring Valley,	Mrs. D. Confer,	35																
Ventura,	Mrs. J. E. Reynolds,	166	56	70	4	5	38	59	8	10	9	203	1,638	1,000	'85	9,500		
Villa Park,	J. W. Urschel,	92	35	0	0	0	50	0	0	0	13	63	680	600	'89		0	0
Wasco,	[Methodist control.]			0	0	0	6	0	0	0	0	6	180	†600		0	0	0
Whittier,	Fred Graves,	198	61	123	0	33	252	0	13	0	79	500	1,903	1,500	'96	13,000	0	0
Willowbrook,	R. R. Musser,	51	0				1					1	180	150	1908	1,300		

† Missionary aid to salary. * No parsonage.

Membership: No. of males, 3,813; No. of females, 7,075. Total, 10,888. Absent, 1,462. *Additions,* — on confession, 529; by letter, 1,087. Total, 1,644. *Removals,* — death, 123; dismission, 655; revision, 137. Total, 915.

Sunday Schools: Members, 10,629.

Young People's Societies: Societies, 59; members, 2,697.

Contributions: No. of churches contributing, 84. Foreign Missions, $12,778; Education, $1,507; Church Building, $2,556; Home Missions, $11,921; American Missionary Association, $4,085; Sunday Schools, $1,518; Ministerial Aid, $712; Other, $47,461. Total, $82,538.

Home Expenses: No. of churches reporting, 82; amount, $193,359.

Increase: Churches, 6; Members, 440; Sunday School members, 1,308; Benevolence, $38,700; Home Expense, $43,258; Value of Property, $235,825.

Decrease: Amount of Debt, $2,147.

For Fifth-Year Statistics see General Summaries.

CHURCHES IN SOUTHERN CALIFORNIA UNITED IN SUPPORT OF PASTOR — *Continued.*

Churches.	United with
Los Angeles, Pico Heights	Hyde Park.
Manhattan	Redondo Beach.
Redondo Beach	Manhattan.
Rosedale	Wasco.
San Jacinto	Little Lake.
Spring Valley	Lemon Grove, La Mesa.
Wasco	Rosedale.
Willowbrook	Compton.

COLORADO.

Congregational Association of: Organized March 10, 1868. Officers: Charles H. Pettibone, moderator; Noyes O. Bartholomew, statistical secretary. Session of 1908: Greeley, Sept. 29–Oct. 1.

Churches		Clerks	Ministers			Members				Admitted			Removed				Bapt.		
City or Town	Org.	Name	Name	Ord.	C'd	Ma.	Fe.	To.	Ab.	C.	L.	To.	Di.	L.	R.	To.	Ad.	Inf.	Fam.
Amethyst,	1892	Mrs. Mary H. Shawhan,	[William J. Wright,[a]]	'00	'07	14	28	42	5	0	1	1	0	9	0	9	0	2	250
Arriba,	1895	Mrs. Cora A. Lamm,	[Ernest A. Blodgett, *Lic.*]		'05	29	25	54	3	1	18	19	0	2	25	27	0	0	150
Arriola,																			
Ault,	1901	Mrs. Walter Fry,	Charles Elliot,	'01	'04	38	68	106	11	18	20	38	0	13	1	14	7	3	80
Bethune,	1900	Mrs. William Paisley,	James L. Read,	'95	'06	1	2	3	0	0	1	1	0	0	0	0	0	0	25
Boulder,	1864	O. P. Clark,	Henry H. Walker,	'99	'98	97	201	298	36	3	43	46	5	27	4	36	3	2	200
Bovina,	1902	Mrs. W. H. Emerson,	[Ernest A. Blodgett, *Lic.*]		'05	5	3	8	0	0	0	0	0	0	0	0	0	0	75
Brighton, Platte Valley,	1901	Mrs. Lulu Mathews,	Ralph C. Byers,	'91	'03	11	21	32	6	2	2	4	0	1	1	2	0	0	30
Buena Vista,	1880	Mrs. M. J. Hunt,	Clayton M. Streeter,	'94	'07	15	58	73	18	19	5	24	0	5	12	17	10	0	100
Burdette,																			
Clark, **Elk River,**	1901	Mrs. Gene Pollard,	[William Richards, *Lic.*]		'07	15	26	41	2	1	0	1	0	2	4	6	0	0	75
Collbran,	1900	Roy Underhill,	William L. Rowan,	'98	'05	24	49	73	7	31	10	41	0	23	0	23	17	3	100
Colorado City,	1901	Mrs. Lizzie Brown,	Frank W. Hullinger,	'79	'03	23	43	66	12	10	3	13	0	2	0	2	5	0	200
Colorado Springs, 1st,	1874	Mrs. D. C. Jencks,	James B. Gregg,	'74	'82	169	342	511	112	17	19	36	15	21	35	71	7	3	350
,, 2d,	1889	H. K. Wing,	Adna W. Moore,	'96	'04	88	150	238	43	14	42	56	1	15	0	16	3	4	200
,, Hillside,	1901	Herbert N. Roe,	George L. Patterson,	'01	'06	13	26	39	2	6	6	12	1	7	0	8	4	0	75
Cope,	1891	Mrs. Mae Stratton,				11	14	25	8	0	0	0	0	0	0	0	0	0	12
Cortez,																			
Craig,	1900	Marshal O. Starr,	Giles A. Ellis,	'06	'06	33	48	81	12	0	2	2	1	3	0	4	0	1	45
Crested Butte,	1880	Mrs. H. A. Decker,	[Eugene H Robinson, *Lic.*]		'07	12	27	39	15	4	5	9	1	2	0	3	0	1	60
Cripple Creek,	1892	Miss Eda Greenwood,	Samuel T. McKinney,	'98	'03	61	101	162	62	10	8	18	4	23	0	27	7	5	200
Denver, 1st,	1864	Nathan B. Coy,	Elbert H. Alford,	'91	'08	91	200	291	30	3	16	19	4	28	1	33	0	1	240
,, 2d,	1879	Chas. S. Giblin,	John C. Page,[b]	'01	'06	133	233	366	57	24	15	39	4	17	22	43	5	9	250
,, 3d,	1881	Mrs. D. W. Yoho,	William H. Hopkins,	'94	'01	97	213	310	26	17	28	45	3	19	10	32	4	5	500
,, Boulevard,	1882	Allison Stocker,	Charles H. Pettibone,[c]	'82	'93	186	281	467	57	15	29	44	1	6	0	7	0	7	
,, Pilgrim,	1883	Miss Mina Emmons,	Henry M. Skeels,	'76	'03	35	65	100	28	11	3	14	1	2	0	3	11	2	70
,, Plymouth,	1884	C. A. Root,	Frank T. Bayley,[d]	'73	'91	266	446	712	0	23	53	76	0	0	0	0	14	7	
,, People's Tabernacle,	1884	Charles H. Mitchell,	Thomas A. Uzzell,[e]	'85	'85	89	192	281	0	5	10	15	6	9	0	15	0	2	
,, Olivet,	1885																		
,, **Harmon,**	1888	Mrs. Louise Bradley,	Arthur O. Alexander,	'01	'08	19	37	56	10	0	0	0	0	8	0	8	0	0	125
,, South Broadway,	1889	Mrs. Mary P. Boller,	Martin B. Bird,	'96	'08	49	106	155	48	7	7	14	3	27	0	30	4	8	100
,, **Villa Park,**	1890	Miss Jessie Yool,	[Thomas E. Ashby, *Lic.*, *Meth.*]		'06	25	40	65	15	0	4	4	0	2	0	2	0	6	75
,, North,	1891	John O. Sherwin,	Henry M. Skeels,	'76	'08	35	40	75	6	2	4	6	0	4	0	4	0	0	50
,, **Globeville,** *German,*	1894		Adam Traudt,																
,, Ohio av.,	1902	Mrs. Ida B. Suess,	Noyes O. Bartholomew,	'03	'02	51	75	126	17	10	20	30	3	11	0	14	4	3	180
,, Englewood,	1904	Mrs. O. J. Baird,	[Elmer E. Test, *Lic.*].		'08	4	8	12	3	0	0	0	0	0	0	0	0	0	175

[a] *M. E. South.* [b] Addison Blovebon, *pastor emeritus.* [c] O. C. Ewry, *assoc. p.* [d] Joel Harper, *assoc. p.* [e] William I. Calfee, *assoc., Meth.*

CHURCHES	SUNDAY SCHOOL			BENEFICENCE										SALARIES, VALUES, ETC.				
Place	Superintendent	Members	Young People's Societies. Mem.	Foreign Missions	Education	Church Bldg.	Home Missions	Am. Miss. Association	Cong. S. S. and Pub. Soc.	Minister'l Aid	Other Charities	Total	Home Expenditure	Salary, etc.	Date Erection of Church	Value Church Property	Investment Funds	Amt. of Debt
Amethyst,	Dr. Samuel McKibbin,	125	0	$0	$0	$0	$0	$0	$7	$0	$0	$7	$1,409	$800	1905	$10,000	$0	$500
Arriba,	S. Fred Boyden,	75	20	0	0	0	23	0	5	0	0	28	126	100		*0	0	0
Arriola,																		
Ault,	Miss Etta Foulke,	100	45	11	0	0	7	0	11	0	46	75	3,086	800	1903	5,100	0	0
Bethune,	Mrs. William Paisley,	40	0	2	0	0	2	0	4	0	7	15	99	85		0	0	0
Boulder,	H. M. Borthwick,	324	94	279	0	13	109	22	15	0	89	527	26,504	1,800	1906	63,000	0	4,000
Bovina,	Henry Behm,	40	0	0	0	0	0	0	0	0	0	0	21	25		0	0	0
Brighton,	Seth Hoffman,	40	0	4	0	3	27	0	4	0	0	38	450	†400	'73	2,000	0	70
Buena Vista,	Mrs. Fannie Mason,	68	25	3	0	0	10	0	5	7	84	103	1,250	†800	1907	*3,000	0	500
Burdette,																		
Clark,	Marion Vale,	65	0	9	0	0	0	0	9	4	17	39		†300	1906	1,000	0	0
Collbran,	C. B. Pitts,	55	28	15	0	4	15	0	5	0	14	53	1,063	†700	1903	4,000	0	245
Colorado City,	Clark Loomas,	198	20	8	0	0	12	0	3	0	29	52	1,030	†550	1905	*7,000	0	3,000
Colorado Sp's, 1st	Rev. M. D. Ormes,	250	35	916	18	220	390	97	32	3	45	1,721	5,936	3,000	'89	*80,000	0	0
" 2d,	L. L. Baxter,	280	42	3	0	3	29	1	14	0	300	350		1,200	'90	18,000	0	0
" Hillside,	John H. McKinney,	60	27	0	0	0	16	0	0	0	10	26	625	†1,000	'98	*2,500	0	0
Cope,	Mrs. Mae Stratton,	30	0	0	0	0	6	0	0	0	8	14	34	0		0	0	0
Cortez,																		
Craig,	Lee Bryan,	70	22	0	0	0	5	0	0	0	0	5	754	600	1901	5,000	0	585
Crested Butte,	Mrs. Mary A. Lawrence,	90	15	7	0	9	48	0	8	0	0	72	1,424	900	'84	8,000	0	0
Cripple Creek,	F. G. Willis, m	240	35	30	6	6	72	15	8	5	30	172	1,991	1,200	'97	10,000	0	0
Denver, 1st,	Frederick W. Whipple,		60	120	0	0	392	0	0	0	606	1,118	29,708	2,700	1907	*45,000	0	0
" 2d,	George Williams,	175	84	292	29	58	245	48	35	0	85	792	3,500		'90	*20,000	0	0
" 3d,	W. H. Taylor, m	530	135	270	13	26	225	30	14	22	125	725	4,355	1,800	'93	*20,000	0	0
" Boulevard,	James W. Jackson,	579	37	0	0	0	123	0	0	0	0	123	5,267	2,800	'94	*35,000	0	6,000
" Pilgrim,	E. C. Stark,	138	26	31	0	0	41	0	10	2	56	140	836	†700	'84	*1,500	0	0
" Plymouth,	Rev. Joel Harper, h	650	150	1,046	110	244	838	264	116	113	416	3,147	8,618	4,000	'99	*45,000	0	6,500
" People's T.,	L. E. Howard,	275	75	0	0	0	0	0	0	0	1,000	1,000	5,000		1902	60,000	0	0
" Olivet,																		
" Harmon,	William McComb,	100	45	26	0	0	12	0	12	0	0	50	1,157	1,000	'92	6,000	0	1,000
" So. Broadway,	Miss Emma Greenawalt,	192	20	60	4	10	110	20	20	10	66	300	1,700	1,000	'90	*5,000	0	0
" Villa Park,	Burdett Jones	70	25	20	0	0	5	0	0	0	0	25	700		'90	*3,000	0	0
" North,	Claude Meddock,	100	18	25	0	5	0	0	0	0	0	30	1,000	800	'94	*5,000	0	0
" Globeville,																		
" Ohio av.,	George Scheidemantel,	200	85	266	0	36	182	55	27	0	48	614	3,300	1,000	1908	*11,500	0	0
" Englewood,	Thos. Auld,	75	10	0	0	0	16	0	0	0	0	16				*1,000		

† Missionary aid to salary. * No parsonage.

CHURCHES		CLERKS	MINISTERS				MEMBERS				ADMITTED			REMOVED				BAPT.		
City or Town	Org.	Name	Name	Ord.	C'd	Ma.	Fe.	To.	Ab.	C.	L.	To.	Di.	L.	R.	To.	Ad.	Inf.	Fam.
Denver, City Park,	1906	B. L. Herrick,	John L. Blanchard,	'91	'03	21	32	53	4	12	23	35	0	0	0	0	1	5	50
,, Berkeley,	1907	B. Frank Lewis,	[Gertrude L. Eves, *Meth.*]	'91	'07	3	11	14	0	14	0	14	0	0	0	0	0	0	20
Eaton,	1886	Mrs. F. M. Jones,	Selden C. Dickinson,	'91	'02	73	119	192	39	26	15	41	1	4	1	0	6	4	125
Fairview,	1903		Ralph C. Byers,	'91	'04														
Flagler,	1888	Mrs. Nina Epperson,	[Ernest A. Blodgett, *Lic.*]		'05	13	23	36	5	2	6	8	0	0	0	0	1	1	200
Fondis,	1902	Miss Lucy Corlew,	[Miss Martha A. Brocaw, *Lic.*]		'07	10	22	32	12	2	0	2	2	0	0	2	1	0	20
Fort Collins, *German*,	1903	Konrad Kochler,	John H. Hoelzer,	'04	'06	80	80	160	0	25	0	25	0	10	0	10	0	48	130
,, ,, Plymouth,	1908	A. W. Thompson,	Roselle T. Cross,	'69	'08	14	23	37	0	11	16	27							65
Fountain,	1904	Mrs. J. N. Stutsman,	[Joseph C. Babb, *Lic.*]		'06	10	18	28	2	0	3	3	0	7	0	7	0	0	35
Fruita,	1888	Mrs. A. J. Weldon,	George W. Belsey,	'86	'07	73	113	186	40	4	10	14	2	13	0	15	2	1	220
,, *German*	1907	John Hoff,	Peter Ruder,	'07	'07	31	33	64	0	2	0	2	0	0	4	4	0	5	26
Grand Junction,	1890	Mrs. Verner B. Lee,	James A. Becker,	'94	'02	74	126	200	10	11	12	23	1	4	0	5	4	3	275
Greeley,	1870	Charles E. Phelps,	John Doane,	'84	'05	83	191	274	40	7	15	22	5	12	1	18	3	4	200
Hayden,	1899	Mrs. D. L. Sellers,				40	72	112	29	5	2	7	1	8	0	9	0	1	50
Henderson,	1905	Miss Dora Foster,	Ralph C. Byers,	'91	'05	6	23	29	2	0	0	0	0	0	0	0	0	0	40
Highland Lake,	1881	Rowland S. True,	Frank E. Eckel,	'93	'08	36	40	76	29	1	10	11	1	11	0	12	1	1	40
Idalia																			
Julesburg,	1885		Martin B. Bird,	'96	'07	23	37	60	6	22	3	25	1	6	0	7	2	0	40
Kirk,																			
Kremmling,	1904	Mrs. Maude A. Palmer,	William R. Hodges,	'87	'06	4	10	14	4	1	0	1	0	2	0	2	0	1	50
La Fayette,	1890	Miss Anna M. Jones,				27	61	88	19	0	14	14	1	3	0	4	0	1	
Leadville,																			
Littleton,	1905	Miss Jessie Stewart,				6	14	20	0	6	2	8	1	0	0	1	3	0	25
Longmont,	1872	Dea. Augustus Adams,	J. Wesley Neely,	'91	'07	104	215	319	55	5	11	16	3	7	1	11	2	0	190
Loveland, *German*,	1901	George Kissler,	John D. Grosz,	'02	'05	114	105	219	8	85	2	87	1	2	0	3	0	28	125
Lyons,	1889	Mrs. Ellen M. Dawe,	James W. Cone,	'93	'07	17	52	69	0	0	0	0	2	0	0	2	0	0	50
Manitou,	1879	Mrs. H. H. Vandusen,	J. William Carson,	'89	'08	106	206	312	135	4	11	15	1	8	0	9	0	3	165
Maybell, **Craig,**	1903	Mrs. Emma E. Wagner,	[J. Walter Youngclaus, *Lic.*]		'07	6	6	12	3	0	3	3	0	0	0	0	0	0	20
Meredith,																			
Minturn,	1901	Mrs. Dora Baker,	[Levi D. Jarrard *Lic.*]		'06	5	9	14	1	0	5	5	0	0	0	0	0	0	125
Molina,	1906	Julia L. Hall,	[Raymond J. Rutt, *Lic.*]		'07	7	16	23	6	1	22	23	0	0	0	0	0	1	40
Montrose,	1885	Dea. Robert Halley,	John J. Shingler,	'88	'06	58	111	169	13	6	24	30	3	10	5	18	1	2	150
Newcastle,	1888																		
,, **Garfield Creek,**	1901																		
Otis,	1886																		
Paonia,	1903	Miss C. McNaughton,	Lowis W. Wiltberger,	'97	'05	21	35	56	7	3	2	5	0	2	4	6	2	1	60
Pueblo, 1st,	1878	Dea. John E. Humphrey,	Arthur E. Holt,	'04	'04	72	163	235	50	9	9	18	1	7	0	8	0	4	100
,, Pilgrim,	1880	Dea. W. A. Gittings,	Victor F. Brown,	'93	'07														
,, Minnequa,	1902	John U. Spencer,	Norman R. Curtis,	'02	'04	30	61	91	18	14	5	19	0	9	0	9	3	0	75
,, Grove,	1905																		

CHURCHES	SUNDAY SCHOOL		Y.P.S.	BENEFICENCE									Home Exp.	SALARIES, VALUES, ETC.				
Place	Superintendent	Mem.	Mem.	Foreign Miss.	Ed'n	Ch. Bdg	Home Miss.	A. M. A.	S. S.	Min. Aid	Other	Total		Salary, etc.	Ch. Erec.	Value of Ch. Prop.	Inv. Funds	Amt. of Debt
Denver, C. Park,	A. B. Johns,	65	22	$0	$0	$0	$89	$0	$0	$0	$25	$114	$	†$1320		*$2,500	$0	$1,000
,, Berkeley,				0										†300		*800	0	0
Eaton,	J. B. Bills,	175	38	152	13	16	130	15	22	6	250	604	1,805	1,100	'90	11,000	0	0
Fairview,				0	0	0	9	0	0	0	0	9	85					
Flagler,	Edward Hammond,		18	0	0	0	10	0	8	0	0	18	565	†125	'89	1,600	0	0
Fondis,	George Allison,			0	0	5	3	2	0	0	0	10	89	50	1903	800	0	0
Fort Collins, *Ger.*	H. P. Weber,	175	32	50	20	45	50	9	24	0	27	225	1,800	900	1905	*10,000	0	0
,, ,, Plym.	Rollin E. Adams,	0	0	0	0	0	0	0	0	0	0	0	0	†1,000		*0	0	0
Fountain,	W. G. Riddock,	65	50	10	0	0	16	0	2	0	0	28	657	†600		0	0	0
Fruita,	I. H. Whittemore,	191	106	40	0	95	66	0	12	5	185	403	1,316	1,000	'89	4,000	0	0
,, *German*,	Henry Kringer,	100	0	0	0	0	12	0	0	0	0	12	227	†500		*400	250	150
Grand Junction,	A. B. Campbell,	190	65	85	0	41	135	0	13	0	40	314	3,700	1,500	1904	30,000	0	6,000
Greeley,	U. G. Gordon,	182	47	177	21	24	91	37	36	14	89	489	20,400	1,500	1907	43,000	0	9,000
Hayden,	A. P. Wood, h	60	25	15	0	13	66	4	0	0	0	98	1,208	†900	1900	3,500	0	0
Henderson,	C. H. Jenisen,	26	0	0	0	0	9	0	4	0	0	13	800	150	1907	800	0	0
Highland Lake,	Mrs. Emma C. Palmer,	56	17	30	3	5	10	8	0	0	0	56	780	600	'96	4,500	0	60
Idalia,																		
Julesburg,	A. E. Lanning,	60	0	0	0	0	0	0	0	0	0	0	0	0		3,000	0	0
Kirk,																		
Kremmling,	Rev. Wm. R. Hodges,	72	0	0	0	0	16	0	0	0	0	16	761			344	0	0
La Fayette,	Frank L. Boyd,	80	25	0	0	106	8	0	0	0	0	114	1,073	720	'91	5,000	0	300
Leadville,																		
Littleton,	Mrs. W. Warfield,	45	0	0	0	0	0	0	0	0	0	0	150	175		600	0	0
Longmont,	Prof. R. H. Kiteley,	240	92	183	0	17	271	25	15	0	0	511	3,156	1,400	1905	*25,000	0	800
Loveland,	John Braun,	225	50	116	35	66	61	0	15	0	20	313	900	700	1902	5,000	0	0
Lyons,	H. Frank Harmon,	112	0	0	0	0	0	0	6	0	0	6	700	600	'94	5,000	0	0
Manitou,	Charles Meador,	175	50	25	0	13	26	0	5	0	10	79	2,200	1,200	'80	15,000	0	0
Maybell,	Emma E. Wagner,	20	0	0	0	2	1	0	0	0	0	3	0	†150		*0	0	0
Meredith,																		
Minturn,	Rev. L. D. Garrard,	80	0	0	0	10	0	0	8	0	55	73	680	600	1906	*2,200	0	0
Molina,	Mrs. Edd Penfield,	0	0	0	0	0	0	0	0	0	0	0	123	†500		0	0	0
Montrose,	C. E. Adams, h	388	86	62	11	20	110	17	0	17	113	350	3,200	1,500	'85	*5,000	0	0
Newcastle,																		
,, Garfield C'k,																		
Otis,																		
Paonia,	Frank McOuat,	100	20	14	4	4	11	0	3	0	33	69	850	†700	1905	1,500	0	250
Pueblo, 1st,	Mrs. H. L. Hollister,	94	15	40	0	0	27	0	0	0	75	142	3,311	1,200	'89	17,000	0	2,400
,, Pilgrim,	S. S. Packard,		48										2,300	1,500	'90	17,500	4,000	0
,, Minnequa,	Henry K. Barton,	169	32	18	0	6	15	0	6	0	0	45	728	†900	1904	*3,850	0	100
,, Grove,																		

† Missionary aid to salary. * No parsonage.

CHURCHES		CLERKS	MINISTERS			MEMBERS				ADMITTED			REMOVED				BAPT.		
City or Town	Org.	Name	Name	Ord.	C'd	Ma.	Fe.	To.	Ab.	C.	L.	To.	Di.	L.	R.	To.	Ad.	Inf.	Fam.
Pueblo, Irving Place,	1906	Mrs. Otis O. Parker,				7	30	37	0	1	0	1	0	0	0	0	0	0	47
Red Cliff,	1889	George E. Bowland,																	
Rico,	1888	Mrs. George S. Hicks,																	
Rocky Ford, *German*,																			
Rose Hill,	1907	Mrs. C. C. Towle,	Ralph C. Byers,	'91	'07	7	14	21	0	9	12	21	0	0	0	0	1	0	30
Rye,	1902	Miss Katie Weed,				14	16	30	2	4	1	5	0	0	0	0	0	0	40
Seibert,	1889	Mrs. Ora Bandy,	James L. Read,	'95	'04	14	22	36	2	1	13	14	0	0	0	0	0	0	125
Silverton,	1878	Dea. N. C. Maxwell,				19	60	79	14	0	1	1	4	0	0	4	1	3	100
Steamboat,	1889	Mrs. George Wither,	Arthur T. Evans,	'05	'07	12	30	42	12	1	6	7	0	0	0	0	1	0	30
Stratton,	1888	Mrs. Jennie B. Wellman,	James L Read,	'95	'04	10	23	33	12	1	7	8	0	4	0	4	1	0	150
Sulphur Springs,	1892	Mrs. Sarah Kennedy,	John Porter,			8	16	24	10	1	1	2	0	4	0	4	0	0	
Telluride,	1889	Lafayette Felton,	H. A. Hodges,	'82	'07	27	73	100	25	4	10	14	1	10	0	11	1	2	125
Thurman,																			
Trinidad,	1889	Miss Janet Baxter,	Theodore Shafer,	'82	'07	21	52	73	26	1	4	5	0	9	0	9	1	0	100
Tuttle,	1900																		
Waldon,																			
Ward,	1894	Mrs Louise Powell,				6	7	13	7	0	0	0	0	1	0	1	0	0	10
Wellington, 1st,	1904	John C. Worrall,	John Porter,	'06	'07	14	23	37	15	0	0	0	1	2	0	3	0	0	17
,, *German*,	1905																		
West Eaton,	1900																		
Whitewater,	1888	Mrs. Lizzie Mahannah,				9	17	26	14	1	2	3	0	2	0	2	1	1	25
Windsor, *German*,	1904																		
Yampa,	1902	W. E. Wheeler,	Ira J. Tripp,	'01	'07	54	66	120	28	6	15	21	1	1	0	2	4	0	100

NAME OF STATE ORGANIZATION: CONGREGATIONAL ASSOCIATION OF COLORADO.

CHURCHES: *Supplied by,* — pastors installed, 3; pastors received or recognized, 4; pastors, 59; licentiates, 10; supplies, 3; vacant, 20. Total, 99.

MINISTERS: Pastors installed, 3; pastors received or recognized, 4; pastors, 59; supplying churches, 3. Total, 69. Without charge, 23. Total number of ministers, 92.

MEMBERSHIP: No. of males, 3,128; No. of females, 5,644. Total, 8,772. Absent, 1,352. *Additions,* — on confession, 561; by letter, 671. Total, 1,232. *Removals,* — death, 87; dismission, 446; revision, 131. Total, 664.

BAPTISMS: Adult, 148; infants, 194.

FAMILIES: 7,502.

SUNDAY SCHOOLS: Members, 9,206.

YOUNG PEOPLE'S SOCIETIES: Members, 2,227.

CHURCHES	SUNDAY SCHOOL		Y.P.S.	BENEFICENCE									Home Exp.	SALARIES, VALUES, ETC.				
Place	Superintendent	Mem.	Mem.	Foreign Miss.	Ed'n	Ch. Bdg	Home Miss.	A.M.A.	S.S.	Min. Aid	Other	Total		Salary, etc.	Ch. Erec.	Value of Ch. Prop.	Inv. Funds	Amt. of Debt
Pueblo, Irving P.	Mrs. C. V. Kirkwood,	0	0	$10	$0	$0	$27	$0	$11	$1	$0	$49	$	†$700		$0	$0	$0
Red Cliff,																		
Rico,																		
Rocky Ford,																		
Rose Hill,	Mrs. C. C. Towle,	42	0	0	0	0	3	0	0	0	50	53		150		0	0	0
Rye,	W. A. Rigor,	30	27	0	0	0	29	0	5	0	12	46	508	†500	1904	1,700	0	30
Seibert,	N. H. Sawhill,	50	50	0	0	6	9	0	0	0	0	15	195	†190	1900	*800	0	0
Silverton,	F. E. Larimore,	85	0	0	0	0	0	0	0	0	0	0	2,475	1,200	'81	6,000	0	0
Steamboat,	Miss Etta Lobb,		10	41	0	10	24	0	0	0	0	75	745	800	'92	5,000	0	75
Stratton,	Mrs. Jennie B. Wellman,	60	0	5	0	6	20	0	0	0	0	31	348	†250		*850	0	185
Sulphur Springs,	F. H. Jamsen,	50	35	0	0	6	4	0	0	0	0	10	650	520	1904	*2,000	0	500
Telluride,	J. R. Harsch,			0	0	10	85	0	0	0	8	103	2,524	1,500	'89	*8,000	0	0
Thurman,																		
Trinidad,	Miss Eva Hubbard, h	172	26	13	0	0	29	0	0	0	10	52	682	500	'91	*3,000	0	0
Tuttle,													750					
Waldon,																		
Ward,	Rufus D. Ward,	40	0	0	0	2	0	0	0	5	8	15	177		'96	2,200	0	0
Wellington, 1st,	John Porter,		0	0	0	6	7	0	7	0	20	40	701	720	1905	4,500	0	0
" *German*,																		
West Eaton,																		
Whitewater,	Mrs. T. J. Anderson,	53		20	0	0	12	0	4	0	0	36	350	†500	'88	1,500	0	0
Windsor,																		
Yampa,	W. E. Wheeler,	125	63	5	0	0	10	0	7	0	38	60	1,150	800	1902	4,000	0	0

† Missionary aid to salary. * No parsonage.

CONTRIBUTIONS: No. of churches contributing, 69. Foreign Missions, $4,554; Education, $287; Church Building, $1,171. Home Missions, $4,461; American Missionary Association, $669; Sunday Schools, $577; Ministerial Aid, $208; Other, $4,149. Total, $16,076.

HOME EXPENSES: No. of churches reporting, 67; amount, $177,112.

INCREASE: Churches, 7; Home Expense, $29,607; Value of Property, $154,044; Amount of Debt, $964.

DECREASE: Members, 436; Sunday School Members, 669; Benevolence, $53,484.

For Fifth-Year Statistics see General Summaries.

CONNECTICUT.

General Conference of the Congregational Churches of: Organized Nov. 12, 1867. Officers: Waterman R. Burnham, Norwich, moderator; Rev. Joel S. Ives, Hartford, statistical secretary; Rev. John B. Doolittle, Wallingford, treasurer. Session of 1908: Rockville, Nov. 9.

Churches		Clerks	Ministers			Members				Admitted			Removed				Bapt.		
City or Town	Org.	Name	Name	Ord.	C'd	Ma.	Fe.	To.	Ab.	C.	L.	To.	Di.	L.	R.	To.	Ad.	Inf.	Fam.
Abington,	1753	Mrs. Seymour Peal,	Joseph Kyte,	'62	'03	16	31	47	20	0	0	0	0	3	0	3	0	0	55
Andover,	1749	Mary E. Hyde,	Andrew J. McLeod,	'70	'08	15	37	52	11	0	0	0	0	0	0	0	0	0	60
Ansonia,	1850	Dr. F. G. Baldwin,	Otto W. Burtner,	'01	'06	128	265	393	40	54	40	94	3	3	2	8	10	11	300
,, *German*,	1894	Frederick Wickersheim,	Joseph Dobes,	'07	'07	23	45	68	6	3	0	3	1	1	0	2	0	7	70
Ashford,	1718	John A. Brown,[a]				3	13	16	5	0	0	0	0	0	0	0	0	0	30
Avon,	1819	Miss Alice R. Lyman,	Howard G. Connelly,	'05	'07	22	62	84	16	0	4	4	0	0	0	0	0	0	88
Barkhamsted,	1781	Miss Martha Tiffany,				9	22	31	7	0	0	0	2	6	0	8	0	4	30
Berlin,	1775	Francis Deming,	Samuel A. Fiske,	'00	'06	134	227	361	38	12	8	20	6	2	0	8	3	3	225
Bethany,	1763	Edwin N. Clark,[b]				9	24	33	12	0	0	0	1	0	1	2	0	0	20
Bethel,	1760	Wm. H. Hickok,	Albert T. Steele, *i.*	'96	'05	184	307	491	50	1	6	7	3	3	0	6	1	3	250
Bethlehem,	1740	Mrs. Katherine B. Hayes,	[Charles M. Hayes, *Lic.*]		'06	34	43	77	19	1	2	3	2	0	0	2	1	0	52
Bloomfield,	1738	Frederick C. Bidwell,	Adam R. Lutz,	'95	'05	48	94	142	20	12	5	17	4	7	0	11	2	7	160
Bolton,	1725	Miss Adelia N. Loomis,	Cyrus M. Perry,	'65	'98	5	23	28	4	0	0	0	0	0	0	0	0	0	40
Bozrah,	1739	Charles J. Abell,[c]				28	35	63	20	0	1	1	1	0	0	1	0	1	32
Branford,	1644	John J. V. Cuningham,	Theophilus S. Devitt,	'91	'93	140	245	385	50	4	0	4	7	6	0	13	2	10	200
Bridgeport, 1st,	1695	Herbert Birdseye,	Charles R. Palmer, *i. em.*	'60	'72	140	262	402	74	3	4	7	7	6	0	13	1	8	300
			John De Peu, *i.*	'85	'97														
,, 2d,	1830	Frank Hubbard,	Henry H. Tweedy, *i.*	'98	'03	259	497	756	70	17	9	26	8	6	1	15	4	9	600
,, Black Rock,	1849	Henry F. Bunce,	Henry C. Woodruff, *i.*	'73	'81	21	49	70	25	1	2	3	1	5	0	6	1	1	75
,, Park st.,	1868	Arthur M. Marsh,	Gerald H. Beard, *i.*	'92	'05	220	464	684	82	22	17	39	12	20	1	33	4	5	510
,, Olivet,	1870	F. A. Parsons,	Morgan Millar,	'02	'08	142	261	403	52	11	2	13	5	2	0	7	5	4	300
,, West End,	1887	Charles N. Adams,	[W. Irving Maurer, *Lic.*]		'07	91	206	297	50	0	7	7	0	8	5	13	0	2	200
,, King's Highway,	'94	Albert C. Coates,	[Pearl E. Mathias, *Lic.*]		'08	35	75	110	6	11	5	16	2	2	41	45	2	2	70
,, *Swedish*,	1895	John E. Larson,	Isac Hoyem,	'97	'06	41	58	99	5	12	4	16	0	2	6	8	0	12	25
,, *Italian*,	1903	Joseph Cerreta,	Canio Cerreta,	'03	'02	34	12	46	5	8	2	10	0	0	0	0	0	8	35
Bridgewater,	1809	Henry C. Sanford,	[Harry Davenport, *Pres.*]	'04	'07	25	42	67	11	0	1	1	0	3	0	3	0	0	46
Bristol,	1747	Henry B. Wilcox,	Calvin B. Moody, *i.*	'80	'03	223	386	609	60	21	17	38	11	8	0	19	6	12	250
,, *Swedish*,	1890	H. August Wiberg,	Peter G. Fallquist,	'05	'06	10	18	28	0	0	0	0	0	0	0	0	0	2	15
Broad Brook,	1851	Miss H. A. Middleton,[d]	Irving A. Burnap,	'92	'04	28	81	109	32	1	0	1	3	3	1	7	1	7	140
Brookfield Center,	1757	Miss Wilhelmine Skidmore,	[Harry S. Martin, *Lic.*]		'07	39	82	121	20	8	1	9	3	1	0	4	0	0	84
Brooklyn,	1734	William R. Thurber,	George W. Clark,	'00	'01	24	51	75	15	2	0	2	5	4	0	9	0	0	50
Buckingham,[e]	1731	Charles G. Strickland,[aa]	[William F. Tyler, *Lic.*]		'07	35	34	69	16	0	1	1	1	4	0	5	0	0	50
Burlington,[bb]	1783	Benj. B. Hinman,	Edward G. Stone,	'74	'05	20	43	63	21	0	0	0	0	1	0	1	0	1	54
Canaan, Pilgrim,	1887	John S. Reed,	Edwin C. Gillette,	'98	'02	38	88	126	19	4	4	8	2	2	0	4	2	0	100
Canterbury,	1711	Rev. A. T. Boland,	Almon T. Boland,	'07	'05	17	29	46	13	0	6	6	0	0	0	0	0	0	60
Canton Center,	1750	George W. Lamphier,	James W. Moulton,	'90	'02	53	89	142	14	3	11	14	4	1	0	5	1	8	64

[a] Mount Hope. [b] Westville. [c] Norwich Town. [d] Melrose. [e] Glastonbury, R. D. [aa] South Manchester, R. D. [bb] Unionville, R. D. 2.

CHURCHES	SUNDAY SCHOOL			BENEFICENCE										SALARIES, VALUES, ETC.				
Place	Superintendent	Members	Young People's Societies, Mem.	Foreign Missions	Education	Church Bldg.	Home Missions	Am. Miss. Association	Cong. S. S. and Pub. Soc.	Minister'l Aid	Other Charities	Total	Home Expenditure	Salary, etc.	Date Erection of Church	Value Church Property	Investment Funds	Amt. of Debt
Abington,	Wm. W. Harris,	98	21	$20	$0	$4	$8	$2	$9	$0	$0	$43	$540	†$600	1753	$4,000	$2,100	$0
Andover,	Charles L. Backus,	70	32	10	5	8	0	0	6	6	6	41	1,000	600	'33	5,200	7,000	0
Ansonia,	H. A. Strong,	248	140	208	0	37	88	59	0	37	112	541	5,091	1,900	'65	41,000	0	0
,, *German*,	John Stettbacher,	78	29	6	0	9	7	5	2	0	10	39	650	†600	'99	5,500	0	1,400
Ashford,		0	0	20	0	3	6	0	2	0	0	31	281	†300	'90	*2,500	531	0
Avon,	Miss Minnie J. Cowles,	60	0	0	0	0	0	0	0	0	0	0	1,000	650	'19	9,300	4,000	500
Barkhamsted,		45	0	29	0	0	6	6	5	4	0	50	570	†550	'45	2,600	1,700	0
Berlin,	Frank L. Wilcox,	319	85	332	26	25	139	175	36	23	152	908	2,556	1,200	'52	36,000	3,000	0
Bethany,	Clifton D. Rosha,	20	0	0	0	0	0	0	0	0	0	0	351	312	'32	*2,000	8,000	0
Bethel,	Arthur D. Fairchild,[a]	287	114	33	7	16	87	16	19	14	108	300	4,742	1,200	'66	20,000	0	0
Bethlehem,	Mrs. Edna G. M. Hayes,	52	32	78	4	9	32	16	9	4	70	222	1,198	600	'36	6,500	8,600	0
Bloomfield,	Nathan F. Miller,	224	66	37	7	8	47	8	17	8	688	820	1,410	900	'58	14,000	28,290	0
Bolton,	Wm. H. Loomis,	35	14	9	3	3	15	0	4	1	3	38	332	500	'48	4,400	1,200	0
Bozrah,	Wm. F. Herrick,[b]	20	18	0	0	0	0	0	0	0	0	0	287	265	'43	6,000	3,500	0
Branford,	Herbert E. Thatcher,	325	106	358	24	41	163	97	62	17	347	1,109	4,832	1,600	'43	47,000	20,000	8,000
Bridgeport, 1st,	Frank H. Riley,	145	0	346	33	35	569	268	39	53	162	1,505	8,148	3,000	'50	122,500	10,050	6,000
,, 2d,	Rev. R. G. Higinbotham,	350	164	511	108	161	1,020	646	109	113	1,810	4,478	9,800	3,500	'60	*60,000	5,163	0
,, Black Rock,	John N. Fancher,	154	63	126	14	13	148	24	21	15	124	485	6,225	900	'49	10,000	2,500	0
,, Park st.,	William E. Phillips,	511	30	677	68	80	466	280	93	42	413	2,119	7,267	2,500	'71	53,000	0	4,000
,, Olivet,	Dr. F. L. Smith,	390	30	71	0	0	34	0	0	0	0	105	2,700	1,500	'92	54,000	0	1,000
,, West End,	Walter S. Hurlbut,	260	44	98	10	9	88	55	4	10	84	358	2,565	1,200	'90	*15,000	0	4,450
,, King's High.,	E. D. Beach,	165	30	0	0	2	7	0	6	1	0	16	1,426	1,000	'93	*6,000	0	0
,, *Swedish*,	Martin Moller,	115	60	0	0	0	0	0	0	0	251	251	2,282	900	'97	*6,500	0	0
,, *Italian*,	Rev. Canio Cerreta,	67	18	0	0	0	5	0	0	0	18	23	226	†900	1903	*1,600	0	0
Bridgewater,	William H. Marsh,	100	22	59	6	4	32	11	10	4	5	131	948	600	'07	5,000	8,353	0
Bristol,	William T. Yalnig,	300	44	940	48	70	585	290	47	25	754	2,759	5,240	2,000	'32	22,000	4,000	0
,, *Swedish*,	David Edman,	30	13	2	0	3	3	0	0	0	35	43	645	†342	'96	*4,000	0	0
Broad Brook,	Stanley B. Adams,	162	62	19	3	2	11	20	12	2	20	89	1,307	900	'93	11,800	4,000	0
Brookfield,	Gerald B. Curtis,	142	36	82	45	6	51	51	5	37	28	305	4,280	1,000	'54	5,300	8,750	0
Brooklyn,	Fred Lawton,	50	0	68	2	3	38	98	7	3	3	222	728	600	'32	6,000	1,900	0
Buckingham,	H. N. Brainard,[c]	90	0	38	0	3	10	0	0	0	21	72	729	550	'67	6,500	6,089	0
Burlington,	Benj. B. Hinman,	94	25	48	5	5	17	7	8	5	23	118	526	†600	'08	5,500	3,300	0
Canaan,	Rev. E. C. Gillette,	112	18	187	18	32	51	87	12	14	115	516	1,600	1,000	'88	11,000	100	0
Canterbury,	Frank Hoxsie,	35	30	14	0	10	9	8	0	0	13	54	410	†350	'04	3,300	3,300	0
Canton,	Harold W. Humphrey,	102	54	56	14	10	38	27	8	8	15	176	749	600	'14	5,000	500	0

[a] Newtown. [b] Yantic. [c] Hockanum. † Missionary aid to salary. * No parsonage.

CHURCHES		CLERKS	MINISTERS			MEMBERS				ADMITTED			REMOVED				BAPT.		
City or Town	Org.	Name	Name	Ord.	C'd	Ma.	Fe.	To.	Ab.	C.	L.	To.	Di.	L.	R.	To.	Ad.	Inf.	Fam.
Centerbrook,	1725	Jerome W. Bushnell,	William B. Hubbard,	'81	'07	22	50	72	16	4	5	9	0	1	0	1	3	0	70
Central Village,	1846	Charles A. Byles,				21	52	73	27	0	2	2	1	0	0	1	0	1	88
Chaplin,	1810	Jared W. Lincoln,	Andrew J. Small,	'95	'04	32	62	94	20	1	1	2	6	2	2	10	0	0	70
Cheshire,	1724	Edwin R. Brown,	Carl Stackman,	'02	'06	88	169	257	38	0	8	8	6	2	0	8	0	3	178
Chester,	1742	Edwin G. Smith,	Edward O. Dyer,	'83	'06	68	162	230	54	8	3	11	4	1	0	5	5	0	140
Clinton,	1667	Ezra E. Post,	Ernest F. McGregor,	'04	'07	83	167	250	40	0	1	1	6	2	0	8	0	1	180
Colchester,	1703	William S. Curtis,	Edmund C. Ingalls, *i.*	'77	'96	64	126	190	44	2	2	4	1	0	0	1	0	0	109
Colebrook,	1795	James W. R. Allen,[a]	William Hedges,	'79	'01	15	33	48	10	0	0	0	5	0	0	5	0	0	50
Collinsville,	1832	Emerson A. Hough,	Charles E. Cooledge,	'85	'85	141	232	373	74	10	4	14	8	7	0	15	0	0	220
,, *Swedish*,	1887	Olof F. Nilson,	B. Otto Johnson,	'99	'08	29	49	78	0	5	0	5	2	0	0	2	0	0	50
Columbia,	1720	William A. Collins,	[William A. Shelton, *M. E.*]	'99	'06	55	87	142	27	4	0	4	3	2	0	5	1	3	120
Cornwall,	1740	John E. Calhoun,	Edward C. Starr,	'71	'88	26	67	93	20	0	0	0	2	1	0	3	0	5	70
,, 2d, **W. Cornwall,**	1782	Miner P. Rogers,	Charles N. Fitch, *i.*	'74	'05	61	106	167	46	4	3	7	1	14	0	15	0	0	75
Coventry, 2d,[b]	1745	Andrew Kingsbury,	Harry C. McKnight,	'85	'03	20	50	70	16	3	2	5	2	2	5	9	3	0	100
Cromwell,	1715	Thomas W. Beaumont,	Frederick M. Hollister,	'90	'04	75	122	197	65	32	16	48	4	1	1	6	10	8	140
Danbury,	1696	C. Edmund Mason,	Harry C. Meserve, *i.*	'94	'03	237	587	824	57	12	223	235	15	13	0	28	7	10	750
,, *Swedish*,	1893	Rev. S. K. Didriksen,	[Algoth Ohlson, *Lic.*]		'07	12	20	32	7	8	2	10	0	0	0	0	0	10	55
Danielson,	1801	Miss Sara M. Burlingame,	Clarence H. Barber, *i.*	'80	'05	98	241	339	72	9	7	16	10	6	0	16	3	3	260
Darien,	1744	Albert H. Scofield,	Herbert S. Brown, *i.*	'86	'99	59	112	171	18	3	5	8	4	2	0	6	0	1	100
Dayville, **Killingly,**	1849	Miss Clara B. Stokes,	Christopher R. Hamlin,	'99	'07	21	55	76	22	0	0	0	1	0	0	1	0	0	80
Deep River,	1834	R. L. Selden,	Nathan T. Dyer,	'78	'07	44	106	150	36	0	15	15	3	4	0	7	0	0	150
,, *Swedish*,	1890	Eric O. Strom,	[Otto E. Edwards, *Lic.*]		'07	11	16	27	0	0	0	0	0	0	1	1	0	0	12
Derby, 1st,	1678	Henry M. Bradley, jr.,	Roy M. Houghton,	'05	'06	97	159	256	43	45	14	59	6	10	0	16	5	12	160
,, 2d,	1846	Rev. W. H. Alexander,	William H. Alexander,	'91	'05	61	148	209	49	12	8	20	8	4	0	12	0	5	135
Durham,	1711	Caroline G. Newton,	Albert A. Madsen, *i.*	'06	'04	32	79	111	14	0	1	1	5	0	0	5	0	0	59
East Canaan,	1769	A. A. Lawrence,[c]	Charles W. Hanna, *i.*	'77	'01	17	70	87	21	0	0	0	3	1	0	4	0	0	81
Eastford,	1778	Henry Trowbridge,				27	41	68	14	0	3	3	0	0	0	0	0	0	41
East Granby,	1737	Benjamin P. Clark,	George E. Lincoln,	'79	'04	11	34	45	14	0	0	0	1	0	0	1	0	0	70
East Haddam,	1704	Eugene W. Chaffee,[d]	Francis Parker,	'78	'92	33	82	115	41	10	7	17	2	0	0	2	7	0	75
East Hampton,	1748	Albert W. Sexton,	Hugh E. Brown, *i.*	'07	'07	63	174	237	44	14	11	25	5	0	0	5	11	2	175
East Hartford, 1st,	1699	Harry D. Olmsted,	William C. Prentiss,	'98	'07	113	253	366	44	40	21	61	5	15	0	20	21	6	380
,, South, **Hockanum,**	1877	F. Howard Ensign,[e]	Francis P. Bacheler, *i.*	'88	'96	38	109	147	4	7	2	9	3	0	0	3	1	5	80
East Hartland,	1768	Mrs. Edward E. Emmons,				10	22	32	7	0	3	3	3	0	0	3	0	0	50
East Haven,	1711	Asa L. Fabrique,[aa]	Daniel J. Clark, *i.*	'80	'80	106	207	313	26	15	12	27	6	11	0	17	5	8	238
,, Foxon,	1893	Horace Woods,	Charles Page, *i.*	'94	'94	11	17	28	3	0	1	1	2	1	0	3	0	0	24
East Norwalk, *Swedish*,	1890	Miss Frida Boleyn,[bb]	Charles J. Vahlstrom,	'00	'02	16	37	53	7	10	2	12	1	1	6	8	0	5	30
Easton,[cc]	1763	S. B. Turney,	[Harry Grimes, *Lic.*]		'08	27	57	84	29	3	0	3	5	1	0	6	0	0	32
East Windsor,	1754	Geo. S. Phelps,[dd]	William F. English, *i.*	'85	'92	62	98	160	12	0	0	0	4	2	0	6	0	9	70
East Woodstock,	1831	G. L. Upham,	Tell A. Turner,	'82	'02	31	53	84	11	0	0	0	1	0	0	1	0	0	56

[a] Winsted, R. D. [b] Rockville, R. D. 2. [c] Canaan. [d] Moodus. [e] Silver Lane. [aa] New Haven. [bb] So. Norwalk. [cc] Westport, R. D. 11. [dd] Warehouse Pt.

Churches	Sunday School		Y.P.S.	Beneficence										Home Exp.	Salaries, Values, etc.				
Place	Superintendent	Mem.	Mem.	Foreign Miss.	Ed'n	Ch. Bdg	Home Miss.	A. M. A.	S. S.	Min. Aid	Other	Total			Salary, etc.	Ch. Erec.	Value of Ch. Prop.	Inv. Funds	Amt. of Debt
Centerbrook,	Walton C. Griswold,	78	34	$51	$0	$0	$19	$0	$0	$0	$64	$134	$891	$800	1792	$6,100	$8,729	$1,800
Central Village,	Ernest L. French,	120	0	18	2	0	0	0	2	0	113	135	865	700	'46	*8,000	0	0
Chaplin,	Frank W. Martin,[a]	55	55	20	6	7	17	15	7	7	31	110	720	600	'14	5,500	5,835	0
Cheshire,	Samuel A. Hale,[b]	135	74	165	17	19	63	171	15	19	225	694	1,876	1,100	'27	15,000	5,774	0
Chester,	Joseph H. Wilcox,	217	31	146	18	22	61	110	22	13	168	560	1,600	1,000	'46	10,500	5,100	0
Clinton,	Z. Silas Wellman,	218	54	96	11	31	65	62	18	13	20	316	2,499	1,000	'37	14,200	5,200	620
Colchester,	Edward T. Bunyan,	172	30	196	15	28	185	37	5	10	69	545	1,912	1,000	'41	14,200	600	0
Colebrook,	Wm. P. Lawrence,[c]	35	20	67	0	0	12	13	12	0	18	122	759	600	'42	5,000	5,300	0
Collinsville,	M. Stanley Neal,	250	80	233	8	21	106	24	18	16	287	713	1,800	1,200	'57	18,500	0	0
" *Swedish*,	Carl J. Johnson,	121	25	9	18	5	1	13	0	0	37	83	1,135	†700	'93	*4,400	0	150
Columbia,	A. A. Latham,	133	50	131	6	10	33	12	14	6	25	237	1,148	700	'32	7,300	6,000	0
Cornwall,	Rev. E. C. Starr,	86	8	398	25	75	215	202	15	10	107	1,047	1,537	800	'41	7,000	10,035	0
" 2d,	William Oliver,	167	43	92	0	15	70	45	23	20	47	312	1,419	800	'26	9,000	450	150
Coventry,	Andrew Kingsbury,	127	40	56	0	5	18	13	8	3	82	185	902	650	'46	9,200	7,485	0
Cromwell,	George S. Butler,	249	69	388	36	46	103	145	117	6	52	893	1,445	900	'40	12,000	4,100	0
Danbury, 1st,	Rev. H. H. Morse,	361	110	336	17	31	192	47	13	63	355	1,054	7,713	2,700		10,000	8,700	0
" *Swed.*,	Charles Nilson,[d]	30	0	0	0	0	5	0	0	0	8	13	500	†500		0	0	0
Danielson,	George B. Guild,	274	52	212	35	17	168	42	32	35	116	657	3,500	1,500	'55	26,000	8,427	0
Darien,	Dr. Milton F. Smith,	139	60	108	20	30	82	80	17	31	51	419	2,850	1,500	'37	13,500	3,800	500
Dayville,	Frank J. Burnett,	60	42	4	0	0	0	5	0	0	0	9	600	400	'49	6,000	0	0
Deep River,	H. P. Denison,	170	59	66	0	3	20	5	5	2	0	101	1,651	800	'34	7,200	2,600	200
" *Swedish*,	Eric O. Strom,	31	0	0	0	3	3	0	0	0	17	23	371	†330	'92	*2,410	0	0
Derby, 1st,	Newell J. Bailey,	185	129	175	9	18	55	40	35	20	90	442	4,756	1,200	'20	23,100	9,650	0
" 2d,	E. S. Gordy,	114	0	53	14	20	19	54	23	34	364	581	3,000	1,500	'45	40,000	1,000	0
Durham,	Arthur S. Newton,	120	40	128	0	0	31	26	28	5	48	266	1,400	800	'47	6,800	7,700	0
East Canaan,	E. S. Roberts,	160	24	358	0	0	8	17	0	6	78	467	1,346	800	'23	6,750	2,450	0
Eastford,	Gilbert S. Dean,	51	25	9	0	7	12	5	7	7	13	60	850	500	'29	8,100	7,000	0
East Granby,	Rev. Geo. E. Lincoln,	25	0	5	0	3	5	3	2	0	0	18	700	600	'30	5,000	2,100	0
East Haddam,	Frank B. Boardman,[e]	80	35	105	15	20	59	65	14	8	80	366	1,403	1,000	1794	7,000	23,500	0
East Hampton,	Robert A. Beckwith,	190	53	98	10	8	39	30	11	20	41	257	2,031	1,000	'53	9,800	6,467	0
E. Hartford, 1st,	Harry E. Page,[aa]	488	69	169	16	11	107	98	17	0	195	613	3,025	1,400	'36	26,000	7,672	0
" South,	Clifford F. Brewer,[bb]	120	43	12	10	10	10	11	10	8	0	71	1,206	850	'77	7,800	1,100	100
East Hartland,	Harriet E. Bowers,	80	16	15	5	3	12	10	3	5	6	59	287	†500	'01	5,000	1,900	0
East Haven,	Fred B. Street,	282	67	241	13	12	129	19	82	23	8	527	2,800	1,300	1774	36,010	13,000	0
" Foxon,	Horace Woods,	40	21	7	0	0	7	8	0	18	5	45	231	150	'77	*1,000	0	0
East Norwalk,	Rev. C. J. Vahlstrom,	40	19	49	11	6	24	2	3	0	19	114	582	†600	'91	*2,200	0	0
Easton,	J. B. Hill,	96	30	8	8	4	10	5	4	3	10	52	650	†600	'35	*5,000	4,600	0
East Windsor,	Wm. W. Thompson,[cc]	127	33	190	11	13	94	21	22	12	36	399	1,598	1,000	'02	11,000	7,608	0
East Woodstock,	Walter E. Hammond,	60	0	34	6	8	38	21	25	0	7	139	591	500	'32	*6,000	4,000	200

[a] Clark's Corners. [b] West Cheshire. [c] Winsted, R. D. [d] Beaver Brook. [e] Moodus. [aa] Hartford. [bb] Silver Lane. [cc] Warehouse Point.

† Missionary aid to salary. * No parsonage.

CHURCHES		CLERKS	MINISTERS			MEMBERS				ADMITTED			REMOVED				BAPT.		
City or Town	Org.	Name	Name	Ord.	C'd	Ma.	Fe.	To.	Ab.	C.	L.	To.	Di.	L.	R.	To.	Ad.	Inf.	Fam.
Ellington,	1736	John T. McKnight,	David E. Jones,	'71	'98	70	148	218	40	0	1	1	5	3	0	8	0	6	200
Ellsworth, **Sharon, R. D. 3,**	1802	Horace M. Dunbar,	Wesley E. Page,	'97	'04	17	28	45	16	0	0	0	2	2	0	4	0	0	46
Enfield,	1699	Frederick A. King,[a]	David L. Yale,	'92	'08	87	118	205	31	8	5	13	4	3	0	7	4	3	135
Essex,	1852	Charles H. Hibbard,	Howard A. Morton,	'02	'07	38	90	128	31	0	2	2	4	7	0	11	0	0	90
Exeter,[b]	1773	Albert G. Kneeland,	Andrew J. Park,	'66	'01	24	32	56	13	2	0	2	6	4	0	10	0	0	37
Fairfield,	1639	Bacon Wakeman,	Frank S. Child, *i.*	'79	'88	58	129	187	19	6	2	8	4	3	0	7	6	7	170
Falls Village,	1858	Myron H. Dean,	Park A. Bradford,	'79	'08	8	36	44	14	0	0	0	1	0	0	1	0	0	50
Farmington,	1652	H. W. Barbour,	Quincy Blakely, *i.*	'98	'05	81	182	263	61	1	4	5	2	4	0	6	0	4	140
Franklin, **Yantic, R. D. 2,**	1718	Louis H. Smith,	Harry A. Beadle, *i.*	'01	'00	33	61	94	21	0	0	0	3	0	0	3	0	0	54
Georgetown,	1875	Mrs. C. B. Dyckman,	Andrew C. Forbush,	'00	'06	34	58	92	17	13	5	18	5	1	0	6	15	8	70
,, *Swedish,*	1889	Axel Anderson,	Anders A. Nordlund,	'95	'08	17	26	43	0	0	0	0	0	4	0	4	0	6	69
Gilead,	1752	John R. Gilbert,	Robert J. Kyle,	'85	'00	20	33	53	14	0	0	0	0	0	0	0	0	0	40
Glastonbury,	1692	Philip K. Williams,	Francis A. Fate,	'94	'08	140	326	466	55	107	5	112	5	3	4	12	57	8	250
Goshen,	1740	Rev. H. E. Small,	Harry E. Small,	'93	'97	57	110	167	5	2	1	3	3	5	0	8	2	0	107
,, Lebanon,[c]	1729	Charles Taylor, jr.,[d]	Marcus Burr,	'64	'94	46	41	87	25	0	0	0	0	1	0	1	0	5	65
Granby, 1st,	1739	H. M. Hayes,[e]	James G. Phillips,	'05	'05	39	62	101	18	4	2	6	1	0	0	1	0	0	40
,, South,	1872	Chester P. Loomis,	F. Barrows Makepeace,	'73	'06	33	70	103	37	2	2	4	0	2	0	2	1	4	94
,, *Swedish,*[e]	1903	John Elander,	Axel J. Monson,	'01	'07	12	14	26	0	0	0	0	1	0	0	1	0	2	23
Greenfield Hill,	1726	Oliver H. Meeker,	William H. Gane, *i.*	'79	'01	56	95	151	18	2	0	2	6	1	0	7	1	0	167
Green's Farms,	1715	John H. Jennings,[aa]	Charlton B. Strayer,	'98	'02	42	71	113	12	5	2	7	2	4	0	6	1	12	90
Greenwich, 1st,[bb]	1670	Isaac Ferris,[cc]	DeWitt C. Eggleston, *i.*	'93	'94	25	57	82	8	0	2	2	0	2	0	2	0	1	75
,, 2d,	1700	Benjamin Wright,	Joseph H. Selden, *i.*	'82	'00	209	377	586	62	5	10	15	10	10	0	20	2	3	250
,, Stanwich,[dd]	1735	George A. Lockwood,	Matthew Patton,	'95	'99	72	100	172	48	7	6	13	1	9	0	10	0	16	100
,, North Greenwich,[ee]	1827	Ezekiel C. Mead,[aaa]	Levi Rodgers,	'71	'90	48	68	116	30	11	1	12	1	2	0	3	5	1	50
,, Mianus, **Cos Cob,**	1897	Mrs. Hattie E. Palmer,	Charles M. Calderwood, *i.*	'07	'07	7	19	26	1	10	4	14	1	0	7	8	0	3	60
Griswold,	1720	Henry R. Buck,	Justus V. Stone,	'99	'06	33	55	88	29	20	5	25	2	0	0	2	16	3	50
Groton,	1704	Milton M. Baker,	James R. Danforth,	'68	'08	57	135	192	53	7	2	9	4	1	0	5	3	1	201
Guilford, 1st,	1643	J. W. Norton,	Frederic E. Snow,	'80	'91	96	165	261	25	6	3	9	9	2	11	22	4	0	180
,, 3d,	1843	Mrs. Maria C. Bishop,	Warren D. Bigelow, *i.*	'02	'02	88	164	252	38	6	2	8	3	0	0	3	5	4	175
Haddam,	1696	Rollin U. Tyler,[bbb]	Everett E. Lewis, *i.*	'72	'71	24	53	77	26	1	2	3	3	0	0	3	0	0	65
Haddam Neck,	1740	Emerson G. Clark,	Clarence C. Lyon,	'90	'05	24	25	49	2	0	0	0	1	0	0	1	0	1	45
Hadlyme,	1745	Henry C. Parker,[ccc]	Robert M. French,	'98	'98	13	48	61	17	0	1	1	0	1	0	1	0	0	50
Hampton,	1723	Rev. H. G. Marshall,	Henry G. Marshall,	'71	'04	24	62	86	22	0	0	0	2	0	0	2	0	0	90
Hanover,	1766	William S. Lee,	Charles H. Peck,	'82	'05	35	52	87	25	1	4	5	3	7	0	10	0	2	72
Hartford, 1st,	1632	John D. Parker,	Rockwell H. Potter, *i.*	'98	'00	300	580	880	141	37	35	72	11	5	0	16	12	14	500
,, 2d,	1670	Olin H. Clark,	Edwin P. Parker, *i.*	'60	'60	217	412	629	20	9	9	18	5	9	0	14	3	5	200
,, Park,	1824	Charles S. Thayer,	William W. Ranney, *i.*	'92	'96	93	199	292	31	19	14	33	5	5	1	11	9	3	225
,, 4th,	1832	James N. Bardin,	Henry H. Kelsey, *i.*	'84	'88	403	724	1127	123	149	59	208	12	31	0	43	64	35	0
,, Talcott st.,	1833	Oscar H. Williams,	Robert F. Wheeler,	'79	'86	28	82	110	18	19	4	23	3	0	1	4	6	5	90

[a] Thompsonville. [b] Leonard's Bridge. [c] Yantic, R. D. 1. [d] Colchester, R. D. 2. [e] North Granby. [aa] Southport. [bb] Sound Beach.
[cc] Riverside. [dd] Greenwich, R. D. 26. [ee] Greenwich, R. D. 58. [aaa] Portchester, N. Y., R. D. 1. [bbb] Tylerville. [ccc] East Haddam, R. D.

CHURCHES	SUNDAY SCHOOL		Y.P.S.	BENEFICENCE										Home Exp.	SALARIES, VALUES, ETC.				
Place	Superintendent	Mem.	Mem.	Foreign Miss.	Ed'n	Ch. Bdg	Home Miss.	A.M.A.	S.S.	Min. Aid	Other	Total			Salary, etc.	Ch. Erec.	Value of Ch. Prop.	Inv. Funds	Amt. of Debt
Ellington,	John T. McKnight,	209	34	$255	$22	$25	$148	$50	$39	$28	$97	$664		$2,315	$900	'68	$28,000	$0	$0
Ellsworth,	Rev. W. E. Page,	47	10	67	5	6	80	8	4	5	95	270		911	550	'48	3,200	7,000	0
Enfield,	Harry O. Smith,[a]	125	28	181	9	12	141	38	11	16	132	540		2,000	1,200	'48	18,000	6,600	0
Essex,	Edwin T. Pratt,	144	12	53	7	0	26	27	7	13	95	228		943	900	'53	13,000	0	0
Exeter,	John Clarke,[b]	50	7	18	6	9	35	10	3	7	11	99		400	†500	'44	4,000	1,100	0
Fairfield,	J. Elting Deyo,	210	39	190	53	56	731	133	64	32	2,053	3,312		4,346	1,850	'92	80,000	14,000	0
Falls Village,	Arthur F. Gibbs,	38	0	8	0	0	9	4	0	0	3	24		740	500	'59	*65,000	10,500	0
Farmington,	Rev. Quincy Blakely,	248	39	300	34	39	629	121	41	26	102	1,292		3,379	1,600	1777	50,000	13,735	0
Franklin,	Louis H. Smith,	65	11	23	3	7	7	24	0	4	0	68		1,041	650	'62	5,500	10,000	0
Georgetown,	Burr Mills,	78	0	40	0	0	0	0	0	0	0	40		1,500	1,000	1901	28,625	10,000	0
,, *Swedish*,	Gust Wahlquist,	83	0	2	0	2	5	0	0	0	122	131		1,007	†560	'89	*1,550	0	250
Gilead,	John E. Ellis,	45	32	22	5	1	10	11	0	0	0	49		450	450	'38	4,000	0	0
Glastonbury,	Samuel H. Williams,	339	152	899	0	50	136	77	29	0	135	1,326		3,011	1,500	'67	33,000	7,300	0
Goshen,	James P. Vail,[c]	133	49	118	0	5	81	109	22	6	52	393		1,651	1,000	'32	11,800	30,000	0
,, Lebanon,	William H. Geer,	108	39	143	0	0	52	11	0	0	20	226		769	500	'99	8,300	5,500	0
Granby, 1st,	Carl E. Brown,	30	25	15	5	5	7	6	0	4	5	47		600	550	'34	6,000	0	0
,, South,	James L. Loomis,	75	20	90	10	8	18	9	8	11	65	219		1,170	800	'69	7,500	1,900	0
,, *Swed.*,	Erik Anderson,[d]	30	12	0	0	0	0	0	0	0	0	0		402	540	1903	2,400	0	200
Greenfield Hill,	Fred C. Jennings,	191	52	27	2	4	28	19	0	8	5	93		1,463	875	'55	13,000	9,850	240
Green's Farms,	J. Frank Elwood,	117	43	93	0	10	22	13	25	8	87	258		2,500	1,200	'50	*10,000	11,000	0
Greenwich, 1st,	Rev. D. C. Eggleston,	140	0	40	23	50	32	38	0	0	135	318		2,064	1,200	'96	27,000	40,000	0
,, 2d,	Charles N. Mead,	287	67	985	90	67	1,068	159	73	59	418	2,919		8,828	3,000	'56	85,000	9,600	3,650
,, Stanwich,	Fletcher W. Smith,[e]	88	50	65	0	17	12	36	22	0	116	268		1,879	800	'04	6,300	6,000	0
,, N. Greenwich,	Elbert N. Ferris,	108	45	101	7	5	40	29	19	5	34	240		1,500	1,000	'96	11,200	7,722	0
,, Mianus,	Wm. J. Moxley,	86	20	0	0	0	15	0	0	0	14	29		750	†1,000	1903	*1,000	0	0
Griswold,	Henry R. Buck,	81	33	35	7	9	21	11	9	10	2	104		836	774	'36	6,000	7,800	0
Groton,	Carlos W. Allyn,	203	71	43	4	15	28	18	16	0	225	349		2,146	1,300	1901	*40,000	5,250	0
Guilford, 1st,	Charles D. Hubbard,	225	0	165	10	35	180	45	0	0	10	445		3,611	1,000	'29	14,000	6,850	250
,, 3d,	Clifford F. Bishop,	233	35	49	5	8	15	22	11	6	78	194		1,790	1,200	'45	*10,000	1,700	0
Haddam,	Rollin U. Tyler,	96	0	93	0	6	22	24	9	6	65	225		765	620	'47	6,000	6,623	0
Haddam Neck,	Mrs. Merrill Sheaperd,	30	0	3	0	5	11	0	0	0	2	21		465	†550	'74	7,000	5,000	400
Hadlyme,	Mrs. Henry Luther,	81	40	21	0	0	14	13	6	0	26	80		768	600	'40	4,015	5,780	0
Hampton,	Chas. A. Sweet,[aa]	87	26	64	4	12	22	22	9	0	43	176		688	520	1723	*6,600	1,650	0
Hanover,	Allison B. Ladd, jr.,[bb]	129	18	98	7	7	19	14	11	31	20	210		1,098	700	'47	6,500	3,750	139
Hartford, 1st,	Oscar A. Phelps,	474	80	3,006	3227	1,060	1,840	1033	498	384	5,852	16,900		28,702	5,000	'07	165,000	160000	0
,, 2d,	Rev. E. P. Parker,	275	100	400	0	0	900	150	0	50	1,573	3,073		9,751	5,100	'20	60,000	50,000	10,000
,, Park,	H. Leonard Beadle,	216	48	488	85	56	477	263	23	70	183	1,645		8,730	2,500	'66	*100000	38,000	7,434
,, 4th,	Louis H. Koehler,	1332	80	163	16	26	225	47	11	28	215	731		13,390	2,500	'50	91,500	0	6,500
,, Talcott st.,	Rev. R. F. Wheeler,	126	30	0	0	0	5	0	5	0	20	30		1,693	†800	1906	27,500	11,115	13,500

[a] Thompsonville. [b] Chestnut Hill. [c] West Goshen. [d] Southwick, Mass. [e] Cos Cob, R. D. 28. [aa] Hampton, R. D. 2. [bb] Baltic, R. D.

† Missionary aid to salary. * No parsonage.

Churches		Clerks	Ministers			Members				Admitted			Removed				Bapt.		
City or Town	Org.	Name	Name	Ord.	C'd	Ma.	Fe.	To.	Ab.	C.	L.	To.	Di.	L.	R.	To.	Ad.	Inf.	Fam.
Hartford, Farmington av.,	1852	Francis N. Allen,	William DeLoss Love, *i.*	'78	'85	211	294	505	41	38	12	50	8	16	0	24	11	5	390
,, Asylum Hill,	1865	Edward M. Ney,	Joseph H. Twichell, *i.*	'63	'65	308	468	776	125	21	9	30	13	6	0	19	10	12	340
,, Windsor av.,	1870	Walter G. Camp,	Harry E. Peabody, *i.*	'92	'99	157	384	541	45	75	34	109	8	13	0	21	38	16	350
,, Wethersf'd av.,	1873	Charles A. Relyea,	Rodney W. Roundy, *i.*	'04	'07	110	198	308	40	54	14	68	3	10	20	33	0	0	300
,, Zion,	1889	G. A. Lindell,	Carl M. Ahlberg,	'99	'07	76	121	197	1	24	0	24	1	6	15	22	0	0	27
,, *Danish,*	1893	George Hanson,	Gabriel Nelson,	'04	'04	20	31	51	0	3	0	3	0	2	0	2	0	1	20
,, Pilgrim,	1894	John Burgess,	Charles R. Small,	'01	'06	32	64	96	21	7	4	11	1	12	2	15	4	5	100
,, *Italian,*	1903	Francesco Gervasio,	Pietro F. Vodola,	'99	'06	23	7	30	1	14	0	14	0	0	32	32	0	1	60
Harwinton,[a]	1738	William H. Wilson,	Benjamin P. Capshaw,	'03	'07	52	71	123	24	1	2	3	6	2	0	8	1	1	100
Hebron,	1716	James H. Jagger,	Robert J. Kyle,	'85	'00	38	74	112	15	0	0	0	2	2	0	4	0	0	61
Higganum,	1844	Rev. Wm. J. Tate,	William J. Tate,	'93	'99	87	149	236	42	45	7	52	7	1	0	8	17	1	120
Huntington, **Shelton,**	1724	Frank H. Wells,	Frederic A. Holden,	'85	'03	24	52	76	6	0	0	0	2	0	0	2	0	1	70
Ivoryton,	1898	Samuel F. Parmelee,	Enoch H. Burt,	'86	'98	19	79	98	13	2	0	2	5	4	0	9	2	0	100
,, *Swedish,*	1892	Carl A. Johnson,	[Otto E. Edwards, *Lic.*]		'07	11	18	29	0	2	2	4	0	3	0	3	0	0	18
Jewett City,	1825	Woodbury Watt,				30	71	101	28	0	2	2	4	0	0	4	0	0	85
Kensington,	1712	Sidney M. Cowles,	Edgar H. Olmstead,	'99	'04	94	76	170	46	1	6	7	4	1	1	6	0	1	88
Kent,	1741	Miss K. M. Hopson,	Herbert K. Job, *i.*	'91	'98	53	94	147	34	5	0	5	2	3	0	5	4	6	90
Killingworth,[b]	1738	Cyrus D. Evarts,[c]	Charles S. Bodwell,	'03	'05	34	49	83	29	4	1	5	3	3	0	6	2	2	60
Lebanon,	1700	Edwin L. Danielson, M.D.,[d]	Stephen Smith,	'80	'98	59	106	165	29	0	2	2	3	0	0	3	0	3	55
Ledyard, **Norwich, R. D. 6,**	1810	Isaac G. Geer,	Albert E. Kinmouth,	'74	'93	40	47	87	31	0	0	0	1	3	18	22	0	0	35
Lisbon, **Norwich, R. D. 4,**	1723	Frank E. Hyde,	Charles W. Burt,	'69	'06	31	51	82	26	5	3	8	1	3	1	5	0	0	40
Litchfield,	1721	Samuel P. Woodruff,	John Hutchins,	'76	'95	64	148	212	37	11	1	12	2	9	0	11	3	1	148
Lyme, **R. D.,**	1725	J. Raymond Warren,	[Ray Butterfield, *Lic.*]		'07	19	56	75	19	0	0	0	0	1	0	1	0	0	22
,, Grassy Hill, **Lyme,**	1746	J. Ely Beebe,				5	19	24	12	0	0	0	1	0	0	1	0	0	15
Madison,	1707	George C. Field,	Fred L. Hall,			80	170	250	47	2	2	4	8	6	0	14	2	0	220
Manchester, North,	1851	Henry A. Slater,	Charles N. Lovell,	'02	'05	82	175	257	52	1	9	10	3	4	8	15	1	3	206
Mansfield, 1st, Center,	1710	H. S. Brown,[e]	Walter E. Lanphear,	'94	'07	38	70	108	35	4	2	6	2	2	0	4	3	0	86
,, 2d, **Storrs,**	1744	Miss E. M. Whitney,	Oren D. Fisher,	'75	'07	39	52	91	23	2	12	14	1	5	0	6	2	4	50
Marlboro,	1749	John Lord,[aa]	Sarkis A. Apraham,	'98	'05	15	32	47	6	8	0	8	3	0	0	3	1	0	50
Meriden, 1st,	1729	Albert H. Wilcox,	Albert J. Lord, *i.*	'97	'02	286	606	892	129	27	9	36	18	6	0	24	13	7	640
,, Center,	1729	Arthur C. Yale,	John H. Grant, *i.*	'96	'96	125	281	406	54	16	2	18	7	8	0	15	13	9	300
Middlebury,	1796	Mrs. Bessie W. Bronson,	Arthur E. Westenberg,	'07	'07	26	59	85	26	0	0	0	1	0	0	1	0	0	65
Middlefield,	1744	Rev. Wm. T. Allison,	[William T. Allison, *Pres.*]	'02	'07	37	55	92	23	0	0	0	0	0	0	0	0	0	65
Middle Haddam,	1885	Dr. G. N. Lawson,	Bert F. Case,	'94	'00	24	45	69	8	0	0	0	3	1	0	4	0	14	50
Middletown, 1st,	1668	Daniel T. Haines,	Azel W. Hazen, *i.*	'69	'69	193	401	594	75	20	7	27	6	12	0	18	3	7	358
,, South,	1747	Seth H. Butler,	Frederick W. Greene, *i.*	'85	'95	149	313	462	75	10	4	14	8	7	0	15	4	5	270
,, 3d,	1773	Rev. David B. Hubbard,	David B. Hubbard,	'72	'85	45	72	117	11	1	3	4	2	0	0	2	0	0	85
,, *Swedish,*	1893	Ivar Linden,	J. Adolph Liljengren,	'04	'04	20	25	45	0	4	2	6	0	6	0	6	0	8	35
Milford, 1st,	1639	David L. Clarke,	Frederick A. Sumner,	'94	'07	115	288	403	86	0	4	4	6	3	2	11	0	9	300
,, Plymouth,	1741	Richard R. Hepburn,	Howard C. Meserve, *i.*	'03	'03	88	186	274	20	3	6	9	5	0	0	5	0	2	140

[a] Torrington, R. D. 2. [b] Clinton, R. D. 1. [c] Madison, R. D. 1. [d] Lebanon, R. D. [e] Willimantic. [aa] East Hampton, R. D.

CHURCHES	SUNDAY SCHOOL		Y. P. S.	BENEFICENCE										Home Exp.	SALARIES, VALUES, ETC.				
Place	Superintendent	Mem.	Mem.	Foreign Miss.	Ed'n	Ch. Bdg	Home Miss.	A. M. A.	S. S.	Min. Aid	Other	Total			Salary, etc.	Ch. Erec.	Value of Ch. Prop.	Inv. Funds	Amt. of Debt
H'd, Farm'n av.,	Frederick H. Forbes,	293	107	$968	$40	$47	$642	$96	$43	$46	$1015	$2,897		$7,745	$3,000	'99	*$130,000	$6,000	$0
,, Asylum Hill,	Rev. J. H. Twichell,	283	0	3,156	7598	302	3,659	602	13	261	5,076	20,667		0	5,000	'65			
,, Windsor av.,	C. H. Brigham,	402	58	330	13	13	109	22	0	50	252	789		5,600	2,000	'72	70,000	0	0
,, Wethersf'd av.	Clarence E. Jaquith,	492	129	82	0	0	5	20	0	5	36	148		2,674	1,600	'75	*10,000	0	2,275
,, Zion, *Swedish*,	G. A. Lindell,	104	80	120	0	0	10	5	0	8	137	280		3,196	1,080	'90	*11,308	0	600
,, *Danish*,	Rev. Gabriel Nelson,	90	0	224	0	0	10	0	21	0	100	355		1,551	†660	1906	*7,500	0	3,200
,, Glenwood,	Rev. C. R. Small,	125	14	0	0	0	4	2	0	0	94	100		3,750	†1,200	'97	*7,500	0	0
,, *Italian*,	Mrs. Pietro F. Vodola,	14	6	0	0	0	2	0	0	0	0	2		125	†800		0	0	0
Harwinton,	Daniel K. Bentley,	93	24	49	4	0	31	16	16	5	10	131		400	500	'08	57,000	2,240	0
Hebron,	W. Clifford Robinson,	91	55	20	0	0	34	17	0	0	36	107		619	400	'82	8,000	2,236	0
Higganum,	Rev. Wm. J. Tate,	130	61	179	78	37	120	20	0	25	222	681		2,035	1,000	'45	16,500	6,000	0
Huntington,	George H. Northrop,	140	51	0	0	0	19	0	6	0	10	35		700	600	'92	8,500	8,000	0
Ivoryton,	Rev. E. H. Burt,	206	82	186	29	25	389	26	13	13	0	681		1,808	900	'87	11,000	0	0
,, *Swedish*,	Frank Sandstrom,	55	0	0	4	5	40	0	0	0	50	99		825	†390	'96	3,450	0	0
Jewett City,	Frank E. Robinson,	96	38	51	7	8	21	77	13	9	5	191		1,160	850	'77	22,500	6,400	300
Kensington,	Thomas W. Emerson,	167	30	93	5	5	307	60	9	15	88	582		1,223	800	1774	8,500	1,500	0
Kent,	Rollin R. Frink,	134	29	85	5	2	48	61	9	7	65	282		1,522	1,000	'49	11,000	17,642	0
Killingworth,	P. E. Parmalee,[a]	125	16	26	4	9	8	9	4	3	2	65		652	†600	'17	11,000	630	0
Lebanon,	Charles A. Perkins,[b]	117	65	82	0	11	60	21	0	0	63	237		1,313	800	'06	9,000	5,650	0
Ledyard,	John M. Gray,	80	35	20	0	0	15	21	0	1	10	67		825	650	'43	4,100	16,659	125
Lisbon,	Frank E. Hyde,	118	40	56	0	0	10	10	0	0	0	76		654	500	'58	4,000	3,576	0
Litchfield,	Frank B. Mason,	120	40	975	25	32	86	43	55	32	98	1,346		3,709	1,500	'72	38,000	2,500	0
Lyme,	William Marvin,	68	40	25	0	0	5	0	0	0	0	30		500	†600	'14	*1,500	2,800	0
,, Grassy Hill,		20	15	5	0	0	5	10	0	0	20	40		400	†400	'12	2,800	2,300	0
Madison,	Joseph D. Kelsey,	190	32	127	7	4	22	9	5	7	367	548		3,800	1,200	'38	*20,000	19,000	0
Manchester,	S. A. Doane,	232	154	271	130	1,700	258	1740	222	76	2,251	6,648		2,655	1,500	'90	33,000	0	0
Mansfield, 1st,	Walter F. Storrs,	94	33	38	3	3	34	9	8	3	61	159		1,284	700	'66	8,200	6,650	0
,, 2d,	Charles Thom,	40	0	0	0	0	0	0	0	0	0	0		1,300	1,100	'49	6,800	2,890	0
Marlboro,	George Lyman,[c]	70	20	12	0	0	10	2	0	2	10	36		625	†700	'41	2,950	6,145	70
Meriden, 1st,	Rev. Thomas E. Nugent,	561	166	1,067	151	130	1,466	545	136	70	12068	15,633		8,851	3,000	'79	187,028	18,005	0
,, Center,	J. Hobart Yale,	232	115	375	45	25	110	92	20	25	429	1,121		3,981	1,600	'30	34,500	6,500	0
Middlebury,	Harry E. Clark,	69	40	109	3	17	26	13	5	2	9	184		1,805	850	'40	18,500	5,770	0
Middlefield,	Alfred Augur,	85	49	148	0	0	21	31	27	0	146	373		1,164	1,000	'42	6,800	10,000	0
Middle Haddam,	Samuel House,	40	20	27	0	0	8	5	0	0	15	55		615	†600	'64	6,000	0	50
Middletown, 1st,	Rev. Arthur H. Hope,	632	75	1,161	60	48	855	75	25	37	1,094	3,355		6,988	2,500	'73	83,000	31,685	0
,, South,	George A. Craig,	271	68	312	100	51	362	109	13	29	1,555	2,531		9,847	2,000	'68	80,000	2,000	0
,, 3d,	Albert H. Hubbard,	100	66	52	8	7	40	22	12	7	100	248		1,500	900	'49	7,500	1,275	0
,, *Swedish*,	Gustav Carlson,	51	27	0	0	3	4	0	0	0	42	49		1,400	†660	'93	*3,500	0	0
Milford, 1st,	Walter L. Merwin,	234	60	62	64	8	60	48	48	0	77	367		3,151	2,000	'22	29,000	1,000	2,700
,, Plym'th,	Charles T. Procter,	196	19	66	0	10	90	43	15	7	0	231		1,600	1,000	'35	23,500	3,000	1,500

[a] Madison, R. D. 1. [b] Lebanon, R. D. [c] E. Hampton, R. D. † Missionary aid to salary. * No parsonage.

CHURCHES		CLERKS	MINISTERS			MEMBERS				ADMITTED			REMOVED				BAPT.		
City or Town	Org.	Name	Name	Ord.	C'd	Ma.	Fe.	To.	Ab.	C.	L.	To.	Di.	L.	R.	To.	Ad.	Inf.	Fam.
Millington,	1736	Eugene B. Peck,	Stephen M. Andrews,	'67	'97	11	22	33	8	0	0	0	1	4	0	5	0	0	50
Milton,[a]	1798	Miss Marian E. Blake,				11	30	41	8	7	2	9	0	2	0	2	4	0	34
Mohegan, **Norwich, R. D. 7,**	'32	Edwin C. Fowler,				7	11	18	3	0	0	0	0	0	0	0	1	1	15
Monroe,[b]	1764	Albert Wheeler,				42	68	110	40	7	4	11	2	0	0	2	2	3	50
Montville,[c]	1722	John C. Fellowes,				33	54	87	19	3	2	5	1	1	0	2	3	0	42
Morris,	1768	Rev. F. W. Fletcher,	Francis W. Fletcher,	'99	'03	54	73	127	32	14	3	17	2	2	0	4	4	0	95
Mt. Carmel,	1764	Samuel H. Conklin,	Harris E. Starr, *i.*	'02	'06	56	110	166	24	4	9	13	4	5	0	9	3	1	121
Mystic,	1852	Henry B. Noyes, jr.,	Albert F. Earnshaw,	'98	'08	35	89	124	36	4	1	5	3	6	0	9	0	0	75
Naugatuck,	1781	Harry A. Dalby,	Sherrod Soule, *i.*	'88	'92	120	281	401	31	15	12	27	11	5	0	16	6	35	350
,, *Swedish,*	1894	Andrew Nelson,	Gustaf A. Anderson,	'07	'07	28	40	68	5	7	5	12	1	3	4	8	0	10	40
Nepaug,[d]	1848	J. B. Spencer,	Grace Edwards,		'06	20	43	63	25	2	2	4	0	2	0	2	1	1	38
New Britain, 1st,	1757	Wm. C. Hungerford,	Henry W. Maier, *i.*	'93	'07	293	519	812	15	22	11	33	11	12	2	25	11	23	650
,, South,	1842	George S. Talcott,	Ozora S. Davis, *i.*	'96	'04	412	736	1148	143	44	34	78	15	23	0	38	7	40	1030
,, *Swedish,*	1884	Albin Johnson,	Gustaf E. Pihl,	'94	'01	178	218	396	43	27	8	35	2	12	7	21	0	30	215
,, Stanley Memorial,	1907	Elmore E. Morse,	Alvin C. Bacon,	'07	'07	10	23	33	0	15	18	33	0	0	0	0	2	4	90
New Canaan,	1733	J. F. Silliman,	J. Howard Hoyt,	'76	'91	111	196	307	40	5	3	8	3	4	0	7	3	7	188
New Fairfield,[e]	1742	George M. Nevius,	E. Henry Byrons,	'86	'06	36	50	86	29	1	1	2	1	0	0	1	0	0	40
New Hartford,	1828	Frederic B. Jones,	Edward O. Grisbrook, *r.*	'93	'07	29	84	113	24	14	3	17	2	3	0	5	5	0	138
New Haven, 1st,	1639	Franklin S. Bradley,	Newman Smyth, *i.*	'68	'82	114	278	392	89	9	7	16	11	7	0	18	1	0	125
,, United,	1742	C. E. P. Sanford,	{ Theodore T. Munger, *i. em.*	'56	'85	258	492	750	139	24	20	44	13	15	3	31	7	12	550
			{ Artemas J. Haynes,	'94	'01														
,, Dixwell av.,	1829	William A. Tribbett, sr.,	Edward F. Goin, *i.*	'02	'01	128	241	369	47	27	0	27	6	2	13	21	6	11	150
,, Grand av.,	1830	D. S. Tyrrill,	Isaiah W. Sneath, *i.*	'84	'04	298	544	842	200	31	11	42	8	12	0	20	10	11	500
,, Plymouth,	1831	Ernest C. Johnson,	William W. McLane, *i.*	'74	'84	144	275	419	24	10	8	18	3	6	0	9	5	2	286
,, Westville,	1832	Albert Z. Downs,	Frederick L. Davis, *i.*	'93	'03	99	195	294	80	13	6	19	14	5	0	19	7	8	106
,, Dwight place,	1838	William S. Todd,	William W. Leete, *i.*	'82	'99	335	671	1006	135	24	23	47	13	30	0	43	13	7	657
,, Redeemer,	1838	Edward F. Smith,	Watson L. Phillips, *i.*	'77	'90	225	368	593	101	7	4	11	11	7	2	20	3	5	570
,, Pilgrim,	1852	W. A. Hemingway,	Robert E. Brown,	'04	'04	144	267	411	69	15	1	16	12	7	0	19	3	25	350
,, Davenport,	1862	John F. Douglass,	Jason N. Pierce, *i.*	'06	'06	138	264	402	72	3	4	7	6	12	0	18	4	8	300
,, Howard av.,	1865	Willis N. Buttrick,	J. Edward Newton,	'98	'08	136	287	423	30	5	0	5	10	17	6	33	2	6	400
,, Humphrey st.,	1869	Harry G. Ostrander,	Frank R. Luckey, *i.*	'88	'88	187	284	471	159	11	4	15	1	3	0	4	2	7	350
,, Shelton av.,	1871	Henry S. Hamilton,	R. Nelson Harris,	'94	'07	36	76	112	4	11	1	12	1	16	11	28	3	17	65
,, Emanuel,	1887	Carl Carlson,	P. Albin Nelson,	'02	'07	36	66	102	5	18	0	18	0	2	0	2	1	4	60
,, *Danish,*	1890	George Eliasen,	Ludwig Johnson,	'99	'99	37	51	88	4	4	0	4	1	3	3	7	4	0	62
,, *Italian,*	1903	Pietro Scalesse,	Francesco Pesaturo,	'91	'04	38	10	48	12	6	0	6	1	7	5	13	0	2	60
Newington,	1722	John S. Kirkham,	Herbert Macy, *i.*	'83	'92	100	145	245	47	19	6	25	6	1	3	10	3	7	120
New London, 1st,	1642	P. Leroy Harwood,	J. Romeyn Danforth, *i.*	'92	'03	114	328	442	120	13	12	25	5	6	0	11	4	10	330
,, 2d,	1835	Colby C. Jeffery,	James W. Bixler, *i.*	'89	'91	182	419	601	77	9	7	16	11	8	5	24	2	9	385
,, *Swedish,*	1905	K. J. Kallgren,	Jonas P. Liljenstein, *i.*	'98	'05	12	25	37	5	5	0	5	0	0	0	0	0	6	10
New Milford,	1716	Minot S. Giddings,	George H. Johnson, *i.*	'02	'08	147	290	437	70	4	5	9	4	12	14	30	2	5	250

[a] Litchfield, R. D. 1. [b] Stepney Depot, R. D. 14. [c] Uncasville, R. D. 1. [d] New Hartford, R. D. 1. [e] Danbury, R. D. 54.

Churches	Sunday School		Y.P.S.	Beneficence									Home Exp.	Salaries, Values, etc.				
Place	Superintendent	Mem.	Mem.	Foreign Miss.	Ed'n	Ch. Bdg	Home Miss.	A.M.A.	S.S.	Min. Aid	Other	Total		Salary, etc.	Ch. Erec.	Value of Ch. Prop.	Inv. Funds	Amt. of Debt
Millington,	William A. Miner,	46	36	$3	$0	$0	$10	$0	$0	$0	$0	$13	$364	†$500	'33	$1,800	$5,045	$0
Milton,	Fremont M. Granniss,[a]	30	23	31	0	3	16	5	2	0	0	57	575	†600	1792	1,900	1,000	0
Mohegan,	Edward F. Kent,	15	0	0	0	0	0	0	4	0	0	4	149		'31	2,000	2,000	0
Monroe,	Lewis Beardsley,	60	0	10	4	4	4	4	4	2	107	139	1,000	700	'47	7,500	10,000	0
Montville,	Mrs. Henry W. Champlin,	58	20	12	0	4	4	3	3	3	12	41	575	500	'47	4,500	3,300	0
Morris,	C. H. Twing,	135	40	45	3	1	16	10	10	0	0	85	748	600	'45	7,000	1,100	0
Mt. Carmel,	Homer B. Tuttle,	215	23	79	8	4	35	13	4	14	31	188	1,689	1,000	'40	9,500	5,000	0
Mystic,	Charles M. Foote,	65	40	107	14	11	30	60	0	8	20	250	1,500	1,200	'59	*12,500	2,900	0
Naugatuck,	John W. Hayes,	505	50	636	475	200	300	6150	50	65	0	7,876	6,500	2,400	1903	175,000	6,000	0
,, *Swed.*,	Theodore Johnson,	88	47	10	0	15	10	32	0	6	95	168	1,432	†720	'99	*5,500	0	1,700
Nepaug,	G. C. Beckwith,[b]	40	32	15	3	3	32	10	0	5	60	128	600	†500	'47	*3,000	1,000	0
New Britain, 1st,	E. Clayton Goodwin,	663	140	2,475	184	183	673	257	138	51	15182	19,143	7,500	3,000	'55	168,000	15,000	0
,, South,	Rev. Watson Woodruff,	1362	141	1,520	101	122	1,233	369	66	80	434	3,955	10,291	3,500	'68	180,000	42,500	0
,, *Swedish*,	August Frederikson,	330	84	174	22	25	156	68	0	181	769	1,395	4,544	1,080	'89	*20,000	0	0
,, Stanley Mem.	Arthur Webb,	290	53	0	0	0	4	0	0	0	0	4	1,375	†1,000	1907	25,000	0	0
New Canaan,	Nelson Silliman,	250	80	115	175	16	50	150	35	30	100	671	4,000	2,000	'42	27,500	12,000	0
New Fairfield,	Mrs. A. H. Mallett,	40	30	7	0	0	10	0	5	6	5	33	700	†400	'36	3,000	1,000	300
New Hartford,	Walter C. Woodruff,	188	28	56	0	20	23	37	11	0	27	174	3,200	1,200	'28	*8,000	800	0
New Haven, 1st,	Harrison T. Sheldon,	120	0	1,079	70	39	3,649	138	0	37	1,684	6,696	9,000	5,000	'14	85,000	0	0
,, United,	Rev. Herbert J. Wyckoff,	782	60	1,690	0	200	1,600	360	220	0	2,715	6,785	12,300	5,500	'15	*75,000	46,000	0
,, Dixwell av.,	Judson L. Saunders,[c]	271	179	21	13	0	0	17	0	0	79	130	2,785	900	'86	*17,100	1,459	0
,, Grand av.,	Sherman I. Graves,	500	70	261	0	28	220	30	18	20	106	683	5,980	2,500	'53	*45,000	3,000	5,000
,, Plymouth,	Theodore R. Blakeslee,	416	30	344	18	48	229	135	44	19	630	1,467	5,847	3,000	1901	*95,000	0	27,800
,, Westville,	Frederick H. Lincoln,	178	41	58	9	5	10	43	12	8	74	219	2,400	1,200	'35	*8,000	0	100
,, Dwight pl.,	Wells Campbell,	921	97	875	67	222	609	425	128	65	1,981	4,372	9,194	3,600	'72	*100000	1,500	3,600
,, Redeemer,	David D. Lambert,	420	40	1,273	0	50	3,255	176	0	26	1,768	6,548	11,303	5,000	'69	113,000	35,000	23,000
,, Pilgrim,	Charles G. Keeler,	280	139	183	17	0	177	73	8	15	867	1,340	26,275	1,400	'52	35,000	1,700	0
,, Davenport,	Robert McArthur, jr.,	236	0	0	0	0	0	0	0	0	0	0	4,681	1,500	'73	77,500	5,380	0
,, Howard av.,	Francis D. Wiley,	263	54	72	13	0	48	20	0	0	219	372	3,180	1,800	'67	*35,000	0	0
,, Humphrey st.,	George B. Atwater,	279	62	193	0	20	144	46	9	9	613	1,034	3,400	2,000	'82	*30,000	2,800	0
,, Shelton av.,	Milton F. Wittler,	181	51	33	0	0	7	0	0	0	15	55	2,500	†1,000	'82	*7,000	0	0
,, Emanuel,	John Larson,	80	52	0	0	0	10	0	0	0	85	95	2,130	†720	'91	*12,000	0	7,000
,, *Danish*,	Rev. Ludwig Johnson,	78	0	280	0	78	103	0	0	0	388	849	1,525	†780	1903	11,000	0	6,000
,, *Italian*,	Rev. Francesco Pesaturo,	38	35	0	0	0	0	0	0		45	45	148	†1,000		0	0	0
Newington,	Joshua Belden,	267	47	450	15	17	93	95	9	8	146	833	1,983	1,100	1797	15,000	5,200	0
New London, 1st,	George F. Tinker,	334	47	535	48	126	316	56	50	56	1,075	2,262	6,000	2,500	'52	110,000	1,000	0
,, 2d,	Walter A. Towne,	427	72	13,892	4910	402	4,012	2330	35	150	1,974	27,705	10,926	3,000	'68	108,000	30,203	0
,, *Swedish*,	John Sandvall,	30	0	0	0	0	26	0	0	0	0	26	707	†720		0	0	0
New Milford,	William G. Green,	228	96	639	159	55	414	232	75	44	306	1,924	4,159	1,500	'32	41,000	6,293	0

[a] Bantam. [b] Collinsville, R. D. 2. [c] Highwood. † Missionary aid to salary. * No parsonage.

CHURCHES		CLERKS	MINISTERS			MEMBERS				ADMITTED			REMOVED				BAPT.		
City or Town	Org.	Name	Name	Ord.	C'd	Ma.	Fe.	To.	Ab.	C.	L.	To.	Di.	L.	R.	To.	Ad.	Inf.	Fam.
New Preston,	1757	Geo. S. Humphrey,[a]	J. Edward Herman,	'05	'07	26	48	74	10	0	0	0	2	3	0	5	0	0	50
New Preston Hill,	1757	F. S. Gibson,	Evan Evans,	'94	'07	17	21	38	9	0	0	0	2	1	4	7	0	0	16
Newtown,	1715	Frank J. Gale,				55	102	157	40	2	2	4	1	5	0	6	2	0	100
Niantic,	1724	Herman W. Smith, **R. D. 1,**	J. William Knappenberger,	'76	'07	17	39	56	8	0	0	0	1	0	0	1	0	0	60
Norfolk,	1760	Edmund Brown,	William F. Stearns, *i.*	'89	'97	103	187	290	49	14	2	16	5	1	0	6	0	0	225
North Branford,[b]	1727	George L. Ford,	Ernest L. Wismer,	'99	'06	38	57	95	21	1	1	2	2	0	0	2	1	1	90
Northfield,	1795	Miss Bessie M. Turner,[c]	Giles F. Goodenough,	'96	'07	19	49	68	6	0	0	0	2	0	0	2	0	0	50
Northford,	1750	William Maltby,				15	41	56	11	0	0	0	0	2	0	2	0	0	36
North Guilford,[d]	1725	Benjamin Rossiter,	Edward P. Ayer,	'94	'03	51	79	130	32	0	3	3	8	0	0	8	0	0	70
North Haven,	1718	F. H. Brockett,	Charles Franklin, *i.*	'01	'07	105	196	301	27	1	2	3	6	7	0	13	0	5	186
North Madison,	1751	Mrs. Susie G. Thompson,[e]	Joseph G. W. Herold,	'85	'07	29	40	69	19	0	2	2	2	0	0	2	0	0	36
North Stamford,[aa]	1782	Oscar Sperl,[bb]				16	32	48	11	7	4	11	3	5	0	8	4	8	35
North Stonington,	1727	Rev. E. J. Klock,	Edwin J. Klock,	'89	'00	19	49	68	12	0	0	0	0	1	0	1	0	0	35
North Windham,	1895	O. E. Colburn,	Alice B. Allen,		'07	6	11	17	0	0	1	1	0	1	1	2	0	0	25
North Woodbury,	1816	A. W. Mitchell,	James L. R. Wyckoff, *i.*	'69	'71	86	150	236	10	0	2	2	2	0	5	7	0	2	195
North Woodstock,	1831	H. P. Hibbard,[cc]	Tell A. Turner,	'82	'02	21	57	78	24	0	0	0	0	0	0	0	0	0	35
Norwalk,	1652	Frederick A. Ells,	{ Thomas K. Noble, *i. em.*	'63	'90	173	402	575	56	11	9	20	8	15	0	23	5	4	300
			{ George D. Egbert, *i.*	'88	'00														
Norwich, 1st,	1660	Herbert L. Yerrington,	George H. Ewing, *i.*	'93	'04	55	131	186	32	0	0	0	4	3	0	7	0	0	165
,, 2d,	1760	Henry D. Johnson,	Lester L. West, *i.*	'78	'03	119	256	375	81	3	6	9	3	8	0	11	1	8	200
,, 3d,	1833	Antoine A. Montaperto,	Charles H. Ricketts, *i.*	'80	'97	131	240	371	90	31	2	33	4	8	0	12	9	9	250
,, Broadway,	1842	George H. Bruce,	{ Lewellyn Pratt, *i. em.*	'64	'88	195	427	622	117	21	4	25	7	5	6	18	10	8	354
			{ Edward S. Worcester, *i.*	'04	'06														
,, Taftville,	1867	William Brierley,	Donald B. MacLane,	'06	'08	30	81	111	14	8	1	9	2	3	0	5	0	6	200
,, Park,	1874	Bela P. Learned,	Samuel H. Howe, *i.*	'65	'83	122	226	348	63	12	6	18	4	4	0	8	4	2	150
,, *Swedish,*	1895		Jonas P. Liljenstein,	'98	'05	4	6	10	0	0	0	0	0	5	0	5	0	1	4
Oakville,	1902	Robert H. Warner,	James E. Rees,	'03	'06	25	79	104	12	17	8	25	0	2	0	2	2	0	84
Old Lyme, **Lyme,**	1693	James A. Rowland,	Edward M. Chapman,	'90	'07	63	124	187	46	0	5	5	2	0	5	7	0	2	180
Old Saybrook, **Saybrook,**	1646	Frank S. Pratt,	Edward E. Bacon,	'77	'94	52	121	173	30	1	2	3	1	3	0	4	0	0	150
Orange,	1805	Watson S. Woodruff,				52	94	146	12	3	2	5	3	2	0	5	2	5	75
Oxford, **Seymour, R. D. 1,**	1746	Walter H. Perry,	John E. Kirkpatrick,	'95	'05	31	58	89	35	4	3	7	1	0	0	1	2	16	60
Plainfield,	1705	Edward Hall,	Frederic A. Balcom,	'82	'07	21	50	71	8	0	0	0	0	0	0	0	0	0	86
Plainville,	1840	Frederick Bullen,	Frederick L. Grant, *i.*	'05	'06	79	237	316	25	3	6	9	5	5	0	10	0	1	115
,, *Swedish,*	1902	Axel F. Lindeman,[dd]	Peter G. Fallquist,	'05	'06	23	24	47	5	4	0	4	1	0	0	1	0	1	23
Plantsville,	1865	Dewey S. Blakeslee,				98	182	280	16	0	2	2	8	15	0	23	0	7	270
Plymouth,	1740	Aaron W. Fenn,[ee]	[Theodore B. Lathrop, *Lic.*]		'07	63	118	181	20	4	2	6	4	6	0	10	1	2	140
Pomfret **Center,**	1715	Miss Elinor B. Matheson,	Wallace H. Sterns,	'97	'04	42	77	119	20	6	5	11	1	1	0	2	1	7	95
Poquonock,	1841	R. A. Hagarty,	William Carr,	'80	'07	31	68	99	29	0	0	0	1	5	2	8	0	0	125
Portland, **R. D. 2,**	1721	Demas W. Cornwall,	Carleton Hazen,	'92	'04	32	71	103	19	0	0	0	3	2	0	5	0	3	70
Preston,[aaa]	1698	Hollis H. Palmer,[bbb]	Frank A. Fuller,	'96	'07	23	42	65	30	0	0	0	2	3	0	5	0	0	40

[a] Romford. [b] Branford, R. D. [c] Thomaston, R. D. 1. [d] Guilford, R. D. 2. [e] East River, R. D. [aa] Stamford, R. D. 30. [bb] Springdale, R. D. 55.
[cc] Southbridge, Mass., R. D. [dd] Forestville. [ee] Terryville, R. D. 3. [aaa] Norwich, R. D. 3. [bbb] Greeneville Station.

CHURCHES	SUNDAY SCHOOL		Y. P. S.	BENEFICENCE									Home Exp.	SALARIES, VALUES, ETC.				
Place	Superintendent	Mem.	Mem.	Foreign Miss.	Ed'n	Ch. Bdg	Home Miss.	A. M. A.	S. S.	Min. Aid	Other	Total		Salary, etc.	Ch. Erec.	Value of Ch. Prop.	Inv. Funds	Amt. of Debt
New Preston,	Michael M. Shirk,	99	7	$58	$14	$0	$74	$49	$0	$0	$35	$230	$850	$800	'53	$6,000	$1,300	$0
New Preston Hill,	Geo. A. Tomlinson,[a]	20	0	0	0	0	0	0	0	0	0	0	321	260	'24	6,200	4,300	0
Newtown,	Allison P. Smith,	184	32	56	10	10	51	16	5	15	306	469	1,745	1,000	'08	12,000	4,650	865
Niantic,	Herman W. Smith, R. D. 1,	50	19	8	0	0	9	0	0	0	0	17	1,581	†600	'78	6,100	7,400	0
Norfolk,	Edmund Brown,	265	69	1,227	58	71	440	247	85	461	1,470	4,059	3,636	1,600	'13	*50,000	14,000	0
North Branford,	Elon H. Rose,	157	39	54	5	14	41	12	4	6	25	161	1,344	800	'41	6,800	5,558	0
Northfield,	Elbert A. Hopkins,[b]	80	8	69	6	14	18	12	0	3	42	164	792	700	'66	11,500	11,000	0
Northford,		0	23	35	1	1	6	10	1	0	0	54	318	500	1907	6,000	3,650	0
North Guilford,	Erwin W. Rossiter,	122	48	115	8	8	40	17	8	5	33	234	975	650	'12	7,500	1,200	0
North Haven,	J. R. North,	353	42	128	112	102	201	38	35	18	192	826	2,100	1,000	'35	19,500	1,579	0
North Madison,	Miss Louise B. Hill,[c]	80	23	53	3	3	17	4	4	0	6	90	480	†600	'37	4,500	0	0
North Stamford,	Mrs. U. H. Reynolds,	40	20	16	0	0	10	0	0	0	0	26	450	†600	'73	10,290	1,720	377
No. Stonington,	John D. Avery,	50	0	24	0	12	35	39	15	11	64	200	1,200	1,250	'46	18,000	9,000	0
No. Windham,	O. E. Colburn,	35	20	2	0	0	6	0	0	0	0	8	465	573		0	0	0
No. Woodbury,	Stanley Munsell,	120	83	106	20	0	38	22	5	4	70	265	1,600	1,000	'16	18,000	4,000	0
No. Woodstock,	Luther J. Leavitt,[d]	38	0	17	2	3	9	19	4	0	30	84	475	400	'94	*4,500	3,371	0
Norwalk,	Rev. Geo. D. Egbert,	378	65	316	57	55	435	104	105	106	609	1,778	5,262	2,250	'49	45,000	7,200	0
Norwich, 1st,	Aron W. Dickey,[e]	240	84	484	136	49	404	154	25	40	218	1,510	3,000	1,200	'01	19,500	14,500	400
,, 2d,	Henry D. Johnson,	292	15	215	7	25	194	84	14	9	3,585	4,133	4,027	1,800	'45	26,000	72,563	2,887
,, 3d,	Wm. Crowe,	273	45	97	11	0	79	13	12	0	365	577	2,900	1,500	'34	21,500	0	5,215
,, Broadway,	Herbert B. Cary,	560	129	4,358	126	266	3,874	4485	117	192	2,166	15,584	7,903		'57	51,000	26,273	0
,, Taftville,	Frank Hampson,	275	51	46	0	0	18	30	0	0	54	148	1,944	1,000	1904	*16,000	0	0
,, Park,	Bela P. Learned,	200	43	858	133	147	701	526	81	75	5,001	7,522	6,000	3,000	'74	180,000	22,760	0
,, *Swedish*,		0	0	0	0	0	7	0	0	0	0	7	115			0	0	0
Oakville,	John J. Rogers,	115	40	46	0	6	13	8	7	0	31	111	1,014	†750	'77	*3,500	0	2,500
Old Lyme,	Nathaniel C. Hall,	106	36	180	17	15	170	259	14	5	7	667	3,756	1,100		3,000	13,000	0
Old Saybrook,	Wm. R. Bushnell,	111	32	176	64	21	269	40	25	25	122	742	1,875	1,000	'39	13,500	3,000	0
Orange,	Watson S. Woodruff,	140	30	61	16	10	54	22	26	18	0	207	1,500	1,000	'10	10,000	300	0
Oxford,	Porter L. Wood,[aa]	80	26	18	4	1	11	6	0	1	0	41	850	750	1795	3,700	9,619	180
Plainfield,	Walter Kingsley,	89	50	76	3	2	28	9	5	2	181	306	800	750	'16	15,000	5,500	0
Plainville,	Norris E. Clark,	227	30	203	13	13	86	56	16	15	106	508	2,200	1,200	'50	12,000	0	0
,, *Swed.*,	John Nilson,	55	0	5	6	18	7	0	3	0	66	105	846	†378	'81	*2,500	0	0
Plantsville,	Mrs. L. A. Cummings,	271	36	161	15	12	157	47	9	4	251	656	2,795	1,300	'86	24,000	0	0
Plymouth,	Marshall W. Leach,	244	49	46	25	5	27	16	5	5	22	151	1,396	1,000	'37	11,500	8,783	0
Pomfret,	John P. Grosvenor,	103	26	111	20	18	64	35	35	15	106	404	1,500	1,000	'32	13,000	3,000	0
Poquonock,	Harold E. Beane,	144	35	41	0	0	34	0	0	0	3	78	1,287		'53	16,700	500	0
Portland,	A. C. Goodrich,[bb]	66	26	172	12	20	64	22	10	8	18	326	1,515	800	'50	13,000	10,600	0
Preston,	Nathan H. Hall,	50	29	35	0	8	5	11	0	0	11	70	1,156	800	'86	10,000	21,000	300

[a] Marbledale. [b] Thomaston, R. D. 2. [c] East River, R. D. [d] Putnam, R. D. 2. [e] Norwich Town. [aa] Southbury, R. D. [bb] Gildersleeve.

† Missionary aid to salary. * No parsonage.

Churches		Clerks	Ministers			Members				Admitted			Removed				Bapt.		
City or Town	Org.	Name	Name	Ord.	C'd	Ma.	Fe.	To.	Ab.	C.	L.	To.	Di.	L.	R.	To.	Ad.	Inf.	Fam.
Preston, Long Society,[a]	1726	J. R. Peckham,				4	9	13	4	0	0	0	1	0	0	1	0	0	12
Prospect,[b]	1798	Lavergne G. Clark,	Homer W. Hildreth,	'97	'06	31	60	91	14	8	2	10	3	1	0	4	4	3	82
Putnam, 1st,	1715					2	15	17	16	0	0	0	1	0	0	1	0	0	0
,, 2d,	1848	George B. Champlin,	Frank D. Sargent,	'69	'90	115	239	354	50	1	0	1	5	6	0	11	0	6	220
Redding,	1729	Jonathan B. Sanford,				40	59	99	29	0	0	0	2	1	0	3	0	2	70
Ridgebury,[c]	1769	Charles F. Palmer,	Louis F. Burgess,	'78	'02	6	12	18	2	0	0	0	2	0	1	3	0	0	50
Ridgefield,	1714	Miss R. M. Northrop,	Andrew W. Gerrie,	'85	'00	58	117	175	16	8	1	9	1	0	9	10	2	3	100
Riverton,	1844	Carleton S. Roberts,	George S. Richards,	'80	'96	8	23	31	12	0	1	1	0	1	0	1	0	0	35
Rockville,	1837	W. A. Richardson,	Charles E. McKinley, *i.*	'94	'96	123	388	511	103	15	12	27	10	8	1	19	3	10	400
Rocky Hill,	1727	George B. Stillman,	Frank P. Waters,	'90	'05	49	108	157	12	17	4	21	4	1	1	6	12	10	121
Roxbury,	1744	George W. Hurlbut,	Clay D. Chunn,	'91	'05	41	73	114	34	0	0	0	2	0	0	2	0	1	60
Salem,[d]	1728	Mrs. Clarissa A. Murray,	William P. Squire,	'82	'07	19	33	52	21	0	2	2	1	0	0	1	0	0	25
Salisbury,	1744	H. S. Wilson,	John C. Goddard, *i.*	'81	'84	75	137	212	30	20	2	22	2	4	16	22	8	7	140
Scotland,	1735	Wm. M. Burnham,	Leonard B. Tenney,	'82	'06	36	55	91	21	1	0	1	0	0	3	3	1	0	70
Seymour,	1789					84	226	310	43	5	20	25	1	5	0	6	2	6	225
Sharon,	1740	Wm. W. Knight, M.D.,	Gilbert L. Forté,	'05	'07	56	119	175	30	7	3	10	3	0	0	3	2	2	90
Shelton,	1892	Edward W. Kneen,	William G. Lathrop, *i.*	'92	'01	89	166	255	38	10	0	10	4	8	0	12	4	4	185
Sherman,	1744	M. G. Gelston,				42	74	116	29	0	3	3	2	1	0	3	0	0	85
Simsbury,	1697	Allen J. Holcomb,	Clayton J. Potter, *i.*	'04	'07	77	137	214	49	23	6	29	1	4	0	5	11	9	125
Somers,	1727	Charles S. Fuller,	Edward P. Root,	'76	'04	49	111	160	32	2	0	2	4	3	0	7	0	2	138
Somersville,	1871	Wm. H. Billings,	Albert S. Hawks,	'00	'07	20	52	72	18	3	1	4	1	4	0	5	2	4	100
South Britain,	1769	George W. Mitchell,	Frederick C. Taylor,	'91	'07	34	60	94	0	1	4	5	2	3	44	49	0	0	100
Southbury,	1733	Gidney A. Stiles,	James H. Roberts,	'77	'07	8	21	29	0	0	2	2	0	0	0	0	0	0	30
South Canaan,[e]	1741	Marshall C. Dean,	Park A. Bradford,	'79	'08	23	34	57	20	0	0	0	3	2	0	5	0	0	50
South Coventry,	1712	Addison Kingsbury,	Nestor Light,	'83	'00	37	80	117	21	0	2	2	4	1	0	5	0	0	100
South Glastonbury,	1836	Frank Dixon,				64	99	163	35	16	0	16	0	4	0	4	0	0	90
Southington,	1728	Russell G. Andrews,	Ray F. Carter, *i.*	'04	'04	82	208	290	43	4	2	6	5	4	0	9	0	3	200
South Killingly,	1746	William E. Vaughn,	Virgil W. Blackman,	'91	'06	20	28	48	30	10	3	13	1	0	0	1	2	1	40
South Manchester,	1779	Charles E. House,	George W. Reynolds, *i.*	'80	'00	118	229	347	74	8	4	12	3	4	0	7	0	12	270
,, *Swedish*,	1892	Carl J. Ogren,[aa]	Frank O. Swenson,	'05	'06	9	22	31	0	4	0	4	0	1	4	5	0	2	25
South Norwalk,	1836	Nelson Dickerman,	Charles S. Macfarland, *i.*	'97	'06	206	357	563	80	6	20	26	10	10	0	20	2	5	500
Southport,	1843	Miss J. S. Heydrick,	William H. Holman, *i.*	'78	'78	59	112	171	32	1	2	3	3	1	0	4	0	2	97
South Windsor, 1st,	1695	Miss Elvira C. Clapp,	Charles A. Jaquith,	'99	'02	25	49	74	12	2	0	2	1	2	0	3	1	1	70
,, 2d, **Wapping**,	1830	Wm. A. Howe,[bb]	John E. Hurlbut,	'75	'00	41	84	125	21	7	2	9	0	4	0	4	2	3	104
Stafford, West,[cc]	1764	Milo A. Gold,[dd]	John W. Ballantine,	'79	'07	19	38	57	11	0	0	0	2	4	0	6	0	0	50
Stafford Springs,	1850	Joseph H. Valentine,	Henry A. Blake,	'76	'06	48	120	168	44	0	2	2	1	2	0	3	0	3	65
Staffordville,	1853	George E. Cooley,				9	35	44	31	0	0	0	1	1	0	2	0	4	26
Stamford,	1635	Charles A. Berry,	Louis F. Berry, *i.*	'94	'03	132	243	375	26	2	9	11	7	5	0	12	0	7	207
,, Long Ridge,[ee]	1842	Herbert A. Thompson,				15	31	46	11	1	2	3	0	0	0	0	1	2	30
,, *Swedish*,	1905	Hjalmar Carlson,				22	33	55	2	4	0	4	0	2	3	5	0	3	30

[a] Norwich, R. D. 3. [b] Waterbury, R. D. 2. [c] Danbury, R. D. 21. [d] Colchester, R. D. 3. [e] Falls Village. [aa] Manchester Green. [bb] Rockville, R. D. 3. [cc] Stafford Springs, R. D. 1. [dd] Rockville, R. D. 4. [ee] Stamford, R. D. 29.

CHURCHES	SUNDAY SCHOOL		V.P.S.	BENEFICENCE									Home Exp.	SALARIES, VALUES, ETC.				
Place	Superintendent	Mem.	Mem.	Foreign Miss.	Ed'n	Ch. Bdg	Home Miss.	A.M.A.	S.S.	Min. Aid	Other	Total		Salary, etc.	Ch. Erec.	Value of Ch. Prop.	Inv. Funds	Amt. of Debt
Preston, Long S.,	J. R. Peckham,	23	0	$0	$0	$0	$0	$0	$0	$0	$5	$5	$200	$0	1726	*$1,500	$1,400	$0
Prospect,	Minor Blackman,	110	52	17	0	2	4	4	7	0	0	34	914	650	'47	4,600	7,642	0
Putnam, 1st,	Thomas J. Thurber,	40	0	0	0	0	0	0	0	0	0	0	18	0	'18	3,000	4,000	0
,, 2d,	Chester E. Child,	263	99	441	74	80	325	184	52	22	372	1,550	6,511	1,700	'70	45,000	2,000	5,600
Redding,	Jonathan B. Sanford,	122	43	87	0	0	105	0	3	0	6	201	700	600	'36	8,500	5,600	0
Ridgebury,	Charles A. Keeler,	23	0	12	0	0	4	3	4	1	0	24	639	550	1768	2,500	12,000	0
Ridgefield,	Richard W. Keeler,	155	55	147	16	17	44	26	52	12	143	457	2,700	1,200	'88	30,000	8,462	0
Riverton,	Mrs. S. S. Jones,	30	21	0	0	0	12	0	0	0	0	12	350	†450	'43	3,000	0	0
Rockville,	Luther H. Fuller,	526	45	573	54	22	269	71	27	36	59	1,111	8,828	2,000	'90	83,000	17,800	245
Rocky Hill,	Edwin L. King,	166	43	29	0	0	72	17	0	0	9	127	1,269	800	'08	*5,000	1,333	0
Roxbury,	Rev. Clay D. Chunn,	79	0	0	0	0	9	0	0	0	0	9	1,000	800	'38	5,500	4,000	0
Salem,	Henry A. Rogers,	25	0	30	0	0	34	0	0	0	0	64	924	†600	1738	3,200	1,577	0
Salisbury,	T. L. Norton,[a]	245	0	541	4	22	245	50	34	23	350	1,269	3,294	1,950	'00	13,000	21,020	291
Scotland,	Dwight H. Barstow,	100	33	33	1	1	18	3	11	1	0	68	2,600	600	'42	7,500	5,000	0
Seymour,		293	65	7	0	0	0	11	0	0	62	80	2,382	1,100	'46	30,000	0	400
Sharon,	E. Franklyn Gillette,	110	35	241	21	44	19	202	7	19	315	868	2,170	1,000	'24	17,000	1,140	0
Shelton,	C. Seaver Smith,	183	45	157	13	48	76	18	26	7	125	470	2,250	1,200	'94	14,500	0	0
Sherman,	A. D. Giddings,	50	0	54	0	17	25	17	10	12	50	185	927	700	'93	9,700	3,500	0
Simsbury,	George E. Pattison,	103	30	152	3	58	125	40	41	7	210	636	3,769	1,800	'30	28,000	16,000	0
Somers,	Ernest S. Fuller,	135	35	135	10	21	121	68	33	17	181	586	1,284	900	'42	*6,000	5,734	300
Somersville,	Louis A. Gowdy,	122	34	87	4	19	34	24	32	6	31	237	1,209	800	'88	*6,000	10,000	300
South Britain,	William E. Mitchell,	75	24	46	9	0	39	0	0	9	123	226	1,100	900	'25	12,000	3,500	0
Southbury,		12	0	15	0	0	0	0	0	0	20	35	1,160	660	'44	6,000	5,000	0
South Canaan,	Allen M. Bosworth,	25	0	10	0	15	15	0	0	0	0	40	450	400	'02	*7,500	3,500	0
South Coventry,	Addison Kingsbury,	103	40	19	11	13	24	30	8	0	72	177	1,415	900	'48	6,750	2,600	0
So. Glastonbury,	Willis Hodge,	97	44	12	3	3	12	7	4	0	310	351	1,364	800	'36	13,600	7,000	0
Southington,	Edwin N. Walkley,	228	15	203	20	36	235	72	16	24	204	810	2,898	1,100	1728	24,000	11,000	4,600
South Killingly,	Charles A. Fiske,	35	0	0	0	0	4	0	0	0	0	4	975	†550	'37	2,000	3,000	0
So. Manchester,	James Hutchison,	355	34	153	85	102	282	186	7	10	85	910	3,352	1,520	1904	41,500	1,500	4,200
,, *Swedish*,	Charles E. Neilson,	33	8	0	5	5	10	0	0	0	33	53	502	†600	'93	*2,500	125	0
South Norwalk,	Edward H. Gumbart,	263	0	176	90	65	485	125	133	28	786	1,888	7,685	3,000	'89	133,500	1,053	7,100
Southport,	John W. Perry,	102	40	1,543	110	22	238	725	33	30	1,097	3,798	4,465	1,800	'75	54,000	50,000	0
So. Windsor, 1st,	Ralph M. Grant,[b]	65	21	50	20	13	35	71	15	0	5	209	1,273	700	'46	11,100	3,579	0
,, 2d,	Chas. T. Howe,[c]	152	84	26	7	12	24	15	4	7	51	146	1,077	700	'02	6,600	9,831	100
Stafford,	Spencer H. Bradway,	59	37	5	2	3	0	5	3	0	0	18	565	†700	'39	3,100	3,350	0
Stafford Springs,	Charles F. Chandler,	199	48	196	62	102	72	48	45	52	185	762	2,104	1,200	'78	22,500	0	0
Staffordville,	Geo. Goodell,[d]	29	34	0	0	0	3	2	2	0	0	7	505	†600	'60	*3,000	3,347	0
Stamford,	Harry C. Scofield,[e]	198	20	158	0	0	24	429	19	0	254	884	8,524	2,750	'58	*125000	1,300	1,679
,, Long Ridge,	Herbert A. Thompson,	37	0	10	3	3	6	2	0	3	0	27	600	†600	'42	5,000	1,000	0
,, *Swedish*,	Hjalmar Carlson,	18	38	0	0	0	22	0	0	0	55	77	899	†720		0	0	0

[a] Lakeville. [b] East Windsor Hill. [c] Rockville, R. D. 3. [d] Stafford Springs, R. D. [e] Glenbrook. † Missionary aid to salary. * No parsonage.

CHURCHES		CLERKS	MINISTERS				MEMBERS				ADMITTED			REMOVED				BAPT.		
City or Town	Org.	Name	Name	Ord.	C'd		Ma.	Fe.	To.	Ab.	C.	L.	To.	Di.	L.	R.	To.	Ad.	Inf.	Fam.
Stonington, 1st,	1674	Seth N. Williams,					39	58	97	36	0	0	0	0	2	0	2	0	0	57
,, 2d,	1833	J. H. Weeks, jr.,	Dwight C. Stone,	'88	'04		46	103	149	50	0	2	2	0	0	0	0	0	4	150
Stony Creek,	1877	Thomas M. Bray,	Franklin Countryman,	'74	'06		40	69	109	16	1	3	4	3	3	0	6	0	7	120
Stratford,	1639	Nathan E. Wells,	Edward N. Packard, *i.*	'70	'04		92	224	316	68	5	12	17	2	1	0	3	0	4	190
Suffield,	1698	Ray C. Goodale,	Daniel R. Kennedy, jr.,	'05	'08		117	204	321	48	16	1	17	5	1	0	6	13	0	165
Talcottville,	1867	John G. Talcott,					78	131	209	56	23	8	31	4	10	0	14	6	3	82
Terryville,	1838	Andrew S. Gaylord,	Spencer E. Evans,	'95	'02		120	199	319	28	10	19	29	11	5	0	16	3	8	340
Thomaston,	1837	Edward C. Stoughton,	Austin Hazen, *r.*	'97	'97		123	208	331	50	12	28	40	4	3	0	7	7	10	220
,, Eagle Rock,	1879	David A. Bradley,[a]					5	12	17	7	2	2	4	1	0	0	1	2	2	20
,, *Swedish,*	1890	Alfred Holm,	Adolph F. Högberg,	'99	'05		24	23	47	5	4	1	5	1	1	2	4	0	0	20
Thompson,	1730	Frank M. Knight,	Newton I. Jones,	'82	'01		33	63	96	21	0	1	1	2	1	0	3	0	0	60
Tolland,	1723	Edwin S. Agard,					24	42	66	17	0	0	0	1	1	0	2	0	0	18
Torrington, 1st,	1741	Willard Cowles,	Charles M. Bryant,	'06	'06		53	84	137	35	0	9	9	0	1	0	1	0	1	118
,, Torringford,[b]	1764	William L. Durand,	John H. Davis,	'93	'08		37	58	95	18	3	0	3	3	0	0	3	0	0	71
,, Center,	1832	Charles R. Emmons,	Arthur W. Ackerman,	'90	'02		226	411	637	90	50	23	73	10	12	0	22	17	7	440
,, *French,*	1897	Fritz Ischer,	Joseph Provost, *i.*	'72	'97		106	87	193	16	7	2	9	1	4	0	5	0	10	100
Trumbull,	1730	Orville B. Burton,	Judson L. Cross,	'04	'04		60	100	160	27	7	3	10	3	3	0	6	2	9	100
Union,[c]	1738	Ezra M. Horton,					17	21	38	8	0	0	0	2	0	0	2	0	0	40
Unionville,	1841	Thornton C. Brooks,	Edward C. Fellowes,	'91	'05		118	193	311	108	9	1	10	4	5	2	11	1	4	150
Vernon Center,	1762	Selina G. Butler,					25	48	73	17	1	3	4	2	7	0	9	1	0	40
Voluntown,[d]	1723	J. C. Tanner,	H. Martin Kellogg,	'78	'02		19	35	54	13	0	0	0	2	4	0	6	0	0	65
Wallingford,	1675	Edgar S. Hall,	Richard G. Woodbridge, *i.*	'81	'06		130	260	390	47	18	21	39	3	4	7	14	7	6	300
Warren,[e]	1756	Noble B. Strong,	[Charles A. Pickett, *Lic.*]		'07		24	37	61	16	0	0	0	5	0	0	5	0	2	67
Washington,	1742	Mrs. Lora Hollister,	Robert E. Carter, *i.*	'89	'94		91	156	247	22	8	1	9	5	7	0	12	5	1	150
,, *Swedish,*[aa]	1892	Fred L. Forbes,	Carl J. Anderson,	'93	'06		28	30	58	3	9	0	9	1	0	0	1	0	12	25
Waterbury, 1st,	1691	Edgar S. Lincoln,	{ Joseph Anderson, *cm.*	'58	'65		165	329	494	42	15	22	37	9	12	0	21	7	17	500
			{ Charles A. Dinsmore,	'88	'05															
,, 2d,	1862	Roys L. Spencer,	John G. Davenport, *i.*	'68	'81		393	740	1 133	85	39	13	52	16	15	7	38	21	42	1000
,, 3d,	1892	Samuel W. Chapman,	[U. Hart Gulick, *Ref.*]	'62	'06		70	130	200	20	1	2	3	2	3	0	5	1	6	265
,, *Italian,*	1904	Paolo Gallucci,	[Pasquale Codella, *Lic.*]		'04		89	25	115	17	20	2	22	1	1	5	7	0	12	41
,, Bunker Hill,	1905	Stanley N. Blakeslee,	Ira T. Hawk,	'05	'05		46	58	104	3	11	9	20	1	6	0	7	6	6	95
Watertown,	1739	Charles W. Bidwell,	William T. Holmes,	'97	'01		77	165	242	42	7	3	10	4	3	1	8	4	10	140
Wauregan,	1856	Fred H. Topliff,	Elliott F. Talmadge,	'00	'05		33	86	119	32	21	2	23	1	1	0	2	10	2	86
West Avon,[bb]	1751	Walter H. Judd,	Charles H. Stevens,	'81	'07		28	36	64	28	0	1	1	0	6	0	6	0	0	39
Westbrook,	1726	Charles L. Clark,	Gurdon F. Bailey,	'93	'95		45	111	156	37	4	1	5	6	2	0	8	3	1	136
Westchester,	1729	William P. Adams,	James D. Smiley,	'85	'02		26	55	81	12	0	1	1	4	0	0	4	0	0	54
Westford,	1768	Miss E. L. Whiton,	[George Chappel, *Bapt.*]	'94	'06		16	24	40	14	0	0	0	0	0	0	0	0	0	27
West Hartford,	1713	Charles S. Munger,	Thomas M. Hodgdon, *i.*	'91	'91		186	331	517	68	72	28	100	6	12	0	18	23	8	300
West Hartland,	1780	Mrs. Hattie E. Gaylord,	George S. Richards,	'80	'95		5	9	14	2	0	0	0	0	0	0	0	0	0	30
West Haven,	1719	James A. Ryerson,	Norman J. Squires,	'72	'81		135	260	395	24	12	14	26	9	9	4	22	6	12	300

[a] Thomaston, R. D. [b] Torrington, R. D. 3. [c] Stafford Springs, R. D. 2. [d] Moosup, R. D. 1. [e] Cornwall Bridge, R. D. [aa] Washington Depot. [bb] Unionville, R. D. 1.

CHURCHES	SUNDAY SCHOOL		V.P.S.	BENEFICENCE									Home Exp.	SALARIES, VALUES, ETC.				
Place	Superintendent	Mem.	Mem.	Foreign Miss.	Ed'n	Ch. Bdg	Home Miss.	A.M. A.	S. S.	Min. Aid	Other	Total		Salary, etc.	Ch. Erec.	Value of Ch. Prop.	Inv. Funds	Amt. of Debt
Stonington, 1st,	B. F. Williams,	50	0	$107	$19	$20	$63	$21	$22	$12	$38	$302	$1,360	$1,200	'29	*$12000	$25000	$0
,, 2d,	Henry R. Palmer,	138	36	20	0	0	167	0	12	0	111	310	2,000	900	'38	23,000	4,700	400
Stony Creek,	Frank E. Smith,	262	80	45	0	0	0	0	0	0	21	66	987	800	1902	17,000	1,500	0
Stratford,	Mrs. Wm. B. Cogswell,	200	35	572	12	16	224	67	18	23	96	1,028	3,570	1,400	'59	23,500	11,950	1,750
Suffield,	Allen R. Goodale,	160	28	311	42	108	253	157	26	24	26	947	10,921	1,200	'68	47,500	17,400	0
Talcottville,	Horace G. Talcott,	242	41	642	97	84	400	176	30	20	165	1,614	2,755	1,000		4,000	0	0
Terryville,	Ernest G. Woodward,	396	38	423	125	460	519	316	42	57	97	2,039	3,875	1,500	'38	13,200	5,000	0
Thomaston,	Raymond H. Pelton,	274	57	354	18	68	138	93	39	40	220	970	2,569	1,000	'37	21,500	500	0
,, Eagle Rock,	Mrs. Emma Bradley.[a]	50	0	0	0	0	10	0	0	0	0	10	242		'78	*1,500	0	0
,, *Swedish*,	Fred Carlson,	27	12	0	0	0	6	0	0	0	140	146	1,317	†600	'93	7,200	0	275
Thompson,	Robert A. Dunning,[b]	74	0	43	11	19	38	33	10	17	304	475	1,358	1,000	'56	19,000	5,600	0
Tolland,	John W. Edgerton,	45	0	98	0	0	23	11	3	0	0	135	1,000	800	'38	*4,000	6,000	0
Torrington, 1st,	Rev. C. M. Bryant,	125	0	37	0	0	9	16	7	0	0	69	1,199	850	'70	6,500	4,256	0
,, Torringford,	Hubert G. Gaylord,	65	45	63	0	0	84	10	9	5	14	185	701	600	'38	4,500	2,800	0
,, Center,	Frank M. Wheeler,	419	90	289	0	12	401	357	19	19	75	1,172	4,283	2,000	'67	98,500	1,100	0
,, *French*,	Adolph Taschner,	85	9	0	0	0	7	0	0	0	48	55	1,760	†925	'99	8,100	0	0
Trumbull,	Erwin S. Fairchild,[c]	106	50	112	10	6	58	20	5	5	55	271	1,800	1,000	'98	21,800	15,912	0
Union,	T. Olin Newell,	40	0	6	0	0	10	5	0	0	1	22	314	†500	'34	5,500	2,994	0
Unionville,	Mrs. F. D. Lawton,	150	54	200	0	35	160	75	25	25	0	520	2,500	1,200	'86	54,000	0	2,500
Vernon,	Mrs. Hubert C. Allen,	88	12	60	10	0	15	13	0	0	4	102	600	500	'26	6,500	1,200	0
Voluntown,	Silas L. Barber,	75	55	25	0	0	0	0	0	0	95	120	750	†650	'59	5,500	17,500	0
Wallingford,	Frederick M. Cowles,	355	0	171	34	128	296	153	31	22	484	1,319	4,300	2,000	'69	57,000	5,800	900
Warren,	John F. Angevine,[d]	71	16	34	0	0	13	0	0	0	33	80	488	500	'18	3,300	6,513	0
Washington,	Russell F. Clark,[e]	229	26	455	13	42	293	324	26	16	0	1,169	2,000	1,300	'01	20,000	700	0
,, *Swedish*,	P. J. Anderson,	48	0	25	0	3	5	0	0	0	79	112	1,050	†690	'89	3,500	0	205
Waterbury, 1st,	Ralph N. Blakeslee,	332	156	499	65	50	1,301	63	50	50	11149	13,227	9,962	4,000	'75	115,000	1,000	0
,, 2d,	Rev. H. DeWitt Williams,	655	80	1,092	140	509	1,060	539	110	169	1,096	4,715	14,000	3,600	'95	175,000	0	3,600
,, 3d,	Thomas B. Walker,	177	89	25	0	0	0	5	0	0	5	35	1,947	624	'92	*16,000	0	4,000
,, *Italian*,	Pietro Dell' Orusso,	78	65	0	0	0	14	9	0	0	0	14	185	†1,000		0	0	0
,, B. Hill,	C. Walter Childs,	148	24	25	0	3	9	7	0	0	44	88	1,946	1,000		0	0	0
Watertown,	Frederic J. Werking,	192	23	267	53	100	139	288	15	38	287	1,187	2,539	1,100	'39	25,000	23,443	0
Wauregan,	Rev. E. F. Talmadge,	131	49	75	10	30	40	25	21	30	213	444	2,086	800	'74	17,500	0	0
West Avon,	Walter H. Judd,	31	15	3	0	5	12	4	0	0	0	24	445	†600	'17	3,400	750	0
Westbrook,	Carlos S. Chapman,	154	45	75	37	10	25	64	8	10	46	275	1,669	900	'94	22,500	10,888	0
Westchester,	Geo. D. Snow,[aa]	120	35	43	0	2	7	9	7	2	30	100	882	600	'48	7,000	7,800	0
Westford,	Harlem P. Amidon,	20	3	5	0	0	5	5	0	0	12	27	200	108	'45	*2,000	2,325	0
West Hartford,	Nellis E. Day,	554	175	1,404	131	58	775	373	54	70	125	2,990	5,308	1,800	'81	36,000	5,000	5,500
West Hartland,	Rev. Geo. S. Richards,	58	0	3	0	0	10	0	0	0	0	13	326	†450	'43	*2,500	3,300	0
West Haven,	Charles F. Olmsted,	464	160	253	19	22	146	78	25	37	237	817	4,316	1,800	'60	30,000	10,308	3,619

[a] Thomaston, R. D. [b] Webster, Mass. [c] Bridgeport, R. D. 4. [d] New Preston, R. D. [e] Washington Depot. [aa] Comstock Bridge.

† Missionary aid to salary. * No parsonage.

CHURCHES		CLERKS	MINISTERS			MEMBERS				ADMITTED			REMOVED				BAPT.		
City or Town	Org.	Name	Name	Ord.	C'd	Ma.	Fe.	To.	Ab.	C.	L.	To.	Di.	L.	R.	To	Ad.	Inf.	Fam.
Westminster,[a]	1770	Mrs. Mary J. Rathbun,				12	39	51	6	2	0	2	0	2	0	2	2	1	36
Weston, Westport, R.D. 12,	1757	Miss Anna E. Fitch,	Dighton Moses,	'75	'07	28	47	75	19	0	0	0	1	1	0	2	0	1	70
Westport,	1832	Wm. H. Saxton,[b]	Warren P. Landers, *i.*	'91	'05	74	131	205	27	1	6	7	2	0	0	2	0	3	120
West Suffield,	1743	Geo. A. Sheldon,[c]	J. Abrew Smith,*	'01	'07	24	49	73	19	4	2	6	3	5	12	20	4	0	65
West Woodstock,	1747	J. Marshall Perrin,	Clinton M. Jones,	'62	'02	15	25	40	9	3	0	3	3	0	0	3	2	0	27
Wethersfield,	1635	Robert W. Robbins,	George L. Clark,	'76	'00	175	301	476	34	84	29	113	11	7	0	18	26	10	240
Whitneyville,	1795	H. Truman Moulton,	[Milton E. Phillips, *M. E.*]	'91	'03	66	140	206	25	4	2	6	2	2	0	4	1	0	150
Williamsville, Killingly,	1883	William E. Atwood,	Christopher R. Hamlin,	'99	'07	10	23	33	14	0	1	1	2	1	1	4	0	0	41
Willimantic,	1828	Arthur C. Everest,				87	240	327	75	0	8	8	3	7	1	11	0	9	300
Willington, R. D. 1,	1727	Rev. Austin Gardner,	Austin Gardner,	'60	'02	13	23	36	11	0	0	0	1	2	0	3	0	0	30
Wilton,	1726	Wm. K. J. Hubbell,	William D. Hart, *i.*	'75	'89	56	115	171	35	9	5	14	6	2	0	8	5	0	80
Winchester Center,	1771	Elliott B. Bronson,	Arthur Goodenough, *i.*	'65	'70	75	110	185	34	1	4	5	3	0	0	3	1	1	140
Windham,	1700	H. C. Lathrop,				35	95	130	22	2	2	4	2	3	0	5	2	0	120
Windsor,	1630	Rev. Wm. B. Cary,	Roscoe Nelson, *i.*	'92	'92	91	154	245	40	20	5	25	4	10	0	14	13	8	175
Windsor Locks,	1844	John M. Morse,	Evarts W. Pond,	'95	'04	42	103	145	30	4	2	6	4	8	0	12	4	1	120
Winsted, 1st,	1784	Henry S. Comstock,	George W. Judson, *i.*	'87	'98	150	308	458	77	12	10	22	10	16	2	28	10	7	300
" 2d,	1854	George M. Carrington,	Edward W. Snow,	'01	'08	115	296	411	90	1	3	4	8	11	5	24	1	2	310
Wolcott,	1773	Edward P. Woodin,	Charles P. Ketchen,	'88	'05	27	56	83	15	0	0	0	2	1	0	3	0	7	86
Woodbridge, Westville,	1742	Frank W. Smith,	Frederick T. Persons,	'03	'04	49	103	152	31	0	2	2	4	1	0	5	0	0	100
Woodbury,	1670	Edward S. Boyd,	Stanley F. Blomfield,	'94	'05	62	151	213	39	15	3	18	3	1	0	4	5	1	130
Woodstock,	1690	Henry T. Child,	George F. Waters,	'73	'06	44	71	115	19	2	2	4	1	0	0	1	2	1	58
" *Swedish*,	1890	J. A. Collin,[d]	Lambert T. Lindholm,	'98	'05	39	35	74	8	9	2	11	0	4	0	4	0	7	50

[a] South Canterbury, R. D. 1. [b] Saugatuck. [c] East Granby, R. D. [d] South Woodstock.

NAME OF STATE ORGANIZATION: GENERAL CONFERENCE OF CONGREGATIONAL CHURCHES OF CONNECTICUT.

NAME OF CHURCH ADDED: New Britain, Stanley Memorial.

NAMES OF CHURCHES CHANGED: Hartford, Glenwood, to Hartford, Pilgrim; New Haven, Taylor, to New Haven, Shelton av.

NAME OF CHURCH DROPPED: Danbury, 2d; New Haven, Yale College.

CHURCHES: *Supplied by,* — Pastors installed, 90; pastors recognized, 2; pastors, 185; licentiates, 13; supplies, 6; vacant, 35. Total, 331.

MINISTERS: Pastors installed, 96; pastors recognized, 2; pastors otherwise, 185; supplying churches, 40. Total, 323. Without charge, 92. Total, 415.

MEMBERSHIP: No. of males, 22,751; No. of females, 43,697. Total, 66,448. Absent, 10,556. *Additions,* — on confession, 2,699; by letter, 1,654. Total, 4,353. *Removals,* — death, 1,116; dismission, 1,215; revision, 428. Total, 2,759.

BAPTISMS: Adults, 945; infants, 1,307.

FAMILIES: 45,994.

SUNDAY SCHOOLS: Members, 55,570.

YOUNG PEOPLE'S SOCIETIES: Societies, 274; members, 13,289.

CONTRIBUTIONS: No. of churches contributing, 323. Foreign Missions, $81,528; Education, $22,230; Church Building, $10,940; Home Missions, $60,457; American Missionary Association, $34,864; Sunday Schools, $6,159; Ministerial Aid, $5,669; Other, $116,244. Total, $338,091.

CHURCHES	SUNDAY SCHOOL		Y.P.S.	BENEFICENCE									Home Exp.	SALARIES, VALUES, ETC.				
Place	Superintendent	Mem.	Mem.	Foreign Miss.	Ed'n	Ch. Bdg	Home Miss.	A.M. A.	S. S.	Min. Aid	Other	Total		Salary, etc.	Ch. Erec.	Value of Ch. Prop.	Inv. Funds	Amt. of Debt
Westminster,	Edgar H. Parkhurst,	25	29	$66	$0	$0	$11	$11	$3	$0	$3	$94	$600	$500	1770	$3,000	$9,331	$0
Weston,	Chester Fancher,	80	0	0	0	0	19	0	0	0	0	19	1,075	600	'30	4,800	10,000	0
Westport,	William H. Burr,	167	35	97	6	14	167	32	12	13	43	384	2,500	1,000	'32	12,000	500	0
West Suffield,	Rev. J. A. Smith,	100	15	24	10	7	22	14	5	7	12	101	775	600	'40	10,500	7,300	0
West Woodstock,	Francis N. Harris,	0	20	19	0	0	15	15	0	0	0	49	439	312	'92	*3,000	1,650	0
Wethersfield,	S. F. Willard,	292	133	552	27	12	382	103	44	0	16	1,136	2,513	1,300	1761	30,000	20,000	1,500
Whitneyville,	Milo Woodin,[a]	150	47	103	15	16	87	60	0	0	46	327	2,451	1,200	1795	15,000	2,986	0
Williamsville,	William H. Edwards,	37	20	15	0	0	0	4	0	0	0	19	373	400		0	0	0
Willimantic,	Andrew J. Brown,	250	75	28	0	0	0	15	20	0	150	213	3,500	1,800	'69	*50,000	1,250	0
Willington,	J. J. G. Dane,[b]	20	15	10	1	1	3	3	1	0	3	22	300	†360	'76	*3,500	5,000	350
Wilton,	Rev. W. D. Hart,	105	0	105	10	14	85	30	18	5	72	339	2,010	900	1790	9,500	6,700	0
Winchester,	Oscar P. Hurlbut,	140	64	64	8	8	128	22	8	17	300	555	1,181	800	'41	5,000	10,550	0
Windham,	H. C. Lathrop,	176	89	279	22	14	188	141	23	15	106	788	1,308	900	'86	15,700	10,000	0
Windsor,	Robert Chidsey,	218	53	205	8	4	128	24	17	0	46	432	2,214	1,200	1794	36,000	12,622	5,009
Windsor Locks,	John M. Morse,	140	0	1,031	450	68	1,027	106	95	110	0	2,887	3,200	1,200	'77	30,000	3,000	0
Winsted, 1st,	Hubert P. Wetmore,	308	69	279	24	37	292	230	38	0	530	1,430	4,636	1,600	1900	52,000	2,200	2,300
,, 2d,	Irving E. Partridge,	305	55	377	33	30	494	186	32	54	1,280	2,486	4,674	1,800	'98	68,750	200	0
Wolcott,	Evelyn M. Upson,[c]	100	26	8	2	2	25	5	5	7	0	54	1,055	†500	'42	6,000	1,700	0
Woodbridge,	Herbert H. Tomlinson,	135	51	135	13	26	178	30	20	13	67	482	1,675	1,000	'32	14,000	7,185	700
Woodbury,	Charles P. Heinze,	178	98	55	32	15	67	47	16	12	13	257	1,785	1,200	'18	21,000	15,000	300
Woodstock,	Chauncey S. Child,	66	32	152	23	66	113	61	48	16	116	595	1,566	850	'20	14,000	3,300	0
,, *Swedish*,	C. A. Hagstrom,[d]	75	20	0	0	0	3	0	0	0	60	63	850	†600	'91	6,600	0	1,390

[a] Hamden. [b] Terryville. [c] Terryville, R. D. 2. [d] Putnam, R D. 2. † Missionary aid to salary. * No parsonage.

Home Expenses: No. of churches reporting, 330; amount, $830,576.

Increase: Members, 1,031; Sunday School members, 542; Home Expense, $31,536.

Decrease: Churches, 1; Benevolence, $20,688.

Legacies: Bozrah, $120; Bridgeport, 2d, $1,000; Bristol, $206; Canterbury, $175; Canton Center, $100; Central Village, $100; Chaplin, $450; Collinsville, *Swedish*, $24; Coventry, 2d, $1,500; Danielson, $100; Durham, $1,940; East Hartford, 1st, $1,000; East Hartford, South, $40; East Haven, $589; Fairfield, $1,960; Green's Farms, $500; Haddam, $700; Hampton, $200; Hartford, 1st, $47,804; Higganum, $1,000; Ivoryton, $300; Jewett City, $270; Middletown, 1st, $1,302; Milton, $45; Naugatuck, $2,000; New Canaan, $5,000; New Haven, Dixwell av., $408; New Haven, Westville, $3,230; New Haven, Redeemer, $5,000; New London, 1st, $100; New Milford, $4,283; Norwich, Broadway, $2,000; Oxford, $7,000; Plainfield, $1,000; Pomfret, $300; Prospect, $338; Salem, $263; Simsbury, $1,000; Somers, $1,500; South Coventry, $100; Talcottville, $125; Thompson, $1,044; Wallingford, $5,000; Warren, $611; Waterbury, 2d, $1,078; Waterbury, 3d, $526; West Hartford, $49,616; Wethersfield, $910; Whitneyville, $1,000; Winchester, $9,500. Total, $164,357.

For Fifth-Year Statistics see General Summaries.

CUBA.

Association of. Officers: Rev. George L. Todd, Havana, moderator; Rev. Henry B. Someillan, Guanabacoa, statistical secretary; Rev. José Fortuny Salvadó, treasurer. Session of 1908: Havana, March 3.

Churches		Clerks	Ministers			Members				Admitted			Removed				Bapt.		
City or Town	Org.	Name	Name	Ord.	C'd	Ma.	Fe.	To.	Ab.	C.	L.	To.	Di.	L.	R.	To.	Ad.	Inf.	Fam.
Cienfuegos,	1899	Dea. Manuel Dacosta,	Alfred deBarritt, *r.*	'95	'99	55	109	164	20	10		10	2	4	10	16		3	85
Guanabacoa,	1901	Domingo Perez,	Henry B. Someillan, *r.*	'78	'01	64	66	130	38	8	3	11	3	4		7	8	7	98
Guanajay,	1903	Eladio Marrero,	José Fortuny Salvadó, *r.*	'04	'05	100	50	150	20	15		15					15		40
Havana,	1900	Edward N. Someillan,	George L. Todd, *r.*	'87	'00	94	152	246	17	19	31	50		1		1	1	2	54
Matanzas, El Redentor,	1902	Emilio Prats,	Edward P. Herrick, *r.*	'71	'02	35	46	81	12	15	6	21			2	2	1	3	45
S. Antonio de los Baños,	1901	Ramon Quesada,	Bernardino D. Kelly, *r.*	'07	'07	46	49	95	12	14	3	17		2		2	10	5	20

Name of State Organization: Association of Cuba.
Churches: *Supplied by,* — Pastors, 6. Total, 6.
Ministers: Pastors, 6. Total, 6. Without charge, 1. Total number of ministers, 7.

Membership: No. of males, 394; No. of females, 472. Total, 866. Absent, 119. *Additions,* — on confession, 81; by letter, 43. Total, 124. *Removals,* — death, 5; dismission, 11; revision, 10. Total, 26.
Baptisms: Adults, 35; infants, 20.

DELAWARE. — No Report.

DISTRICT OF COLUMBIA.

Affiliated with the Congregational Association of New Jersey. Officers: Rev. George P. Eastman, Orange, N. J., moderator; Rev. Chas L. Goodrich, Plainfield, N. J., statistical secretary; Mr. Jas. H. Noyes, Orange, N. J., treasurer. Session of 1908: East Orange, N. J., Trinity Church, April 21, 22.

Churches		Clerks	Ministers			Members				Admitted			Removed				Bapt.		
City or Town	Org.	Name	Name	Ord.	C'd	Ma.	Fe.	To.	Ab.	C.	L.	To.	Di.	L.	R.	To.	Ad.	Inf.	Fam.
Washington, 1st,	1865	Walter L. Clift,	Samuel H. Woodrow, *i.*	'88	'07	372	617	989	120	25	36	61	13	21	2	36	9	10	475
„ Plymouth,	1881	Mrs Mary E. Douglass,	Alex. C. Garner, *r.*	'91	'97	80	200	280	26	16	4	20	3	0	0	3	3	10	160
„ Mt. Pleasant,	1886	Dr. A. M. Farrington,	M. Ross Fishburn, *i.*	'91	'94	323	488	811	20	37	64	101	8	5	0	13	11	23	600
„ People's,	1891	Miss E. V. Campbell,	Lewis B. Moore, *r.*	'03	'03	160	249	409	8	11	3	14	2	0	1	3	0	9	
„ Lincoln Mem'l Temple,	'91	Mrs. Mary L. Masseli,	Sterling N. Brown, *r.*	'85	'01	211	359	570	38	27	0	27	11	4	1	16	5	7	200
„ Church of the Pilgrims,	'06																		

Name of State Organization: Affiliated with the Congregational Association of New Jersey.
Churches: *Supplied by,* — Pastors installed, 2; pastors received or recognized, 4. Total, 6.
Ministers: Pastors installed, 2; pastors received or recognized, 4. Total, 6.
Membership: No. of males, 1,146; No. of females, 1,913. Total, 3,059. Absent, 212. *Additions,* — on confession, 116; by letter, 107. Total, 223. *Removals,* — death, 37; dismission, 30; revision, 4. Total, 71.
Baptisms: Adults, 28; infants, 50.
Families: 1,435.
Sunday Schools: Members, 2,222.
Young People's Societies: Societies, 4; members, 464.

CHURCHES	SUNDAY SCHOOL		Y.P.S.	BENEFICENCE									Home Exp.	SALARIES, VALUES, ETC.				
Place	Superintendent	Mem.	Mem.	Foreign Miss.	Ed'n	Ch. Bdg	Home Miss.	A.M.A.	S.S.	Min. Aid	Other	Total		Salary, etc.	Ch. Erec.	Value of Ch. Prop.	Inv. Funds	Amt. of Debt
Cienfuegos,	Eloisa Vilcher,	150			$	$	$	$	$	$	$	$	$1,395					
Guanabacoa,	Rev. Henry B. Someillan,	65	28										290					
Guanajay,	Eladio Marrero,	35	50										150					
Havana,	Edward N. Someillan,	138											225					
Matanzas,	Rev. Edward P. Herrick,	125	30				10					10	65					
S. A. de los Baños,	Dennis Mederos,	79	25										60					

FAMILIES: 342.
SUNDAY SCHOOLS: Members, 592.
YOUNG PEOPLE'S SOCIETIES: Societies, 4; members, 133.
CONTRIBUTIONS: Home Missions, $10. Total, $10.

HOME EXPENSES: No. of churches reporting, 6; amount, $2,185.
INCREASE: Members, 211; Sunday School members, 286; Home Expense, $867.
DECREASE: Benevolence, $927.

For Fifth-Year Statistics see General Summaries.

DELAWARE. — No Report.

CHURCHES	SUNDAY SCHOOL		Y.P.S.	BENEFICENCE									Home Exp.	SALARIES, VALUES, ETC.				
Place	Superintendent	Mem.	Mem.	Foreign Miss.	Ed'n	Ch. Bdg	Home Miss.	A.M.A.	S.S.	Min. Aid	Other	Total		Salary, etc.	Ch. Erec.	Value of Ch. Prop.	Inv. Funds	Amt. of Debt
Washington, 1st,	Carleton R. Ball,	721	114	$1,370	$101	139	$929	$305	$162	$124	$1008	$4,138	14,442	$4,500	'66	*200000	$0	$0
„ Plymouth,	Henry R. Adams,	81	42	11	0	11	102	31	7	0	20	182	2,200	†1,200	'85	*20,000	0	2,250
„ Mt. Pleasant,	James E. West, h	839	123	651	53	69	463	67	55	53	316	1,727	14,203	3,350	1904	*90,000	0	37,250
„ People's,	W. J. DeCatren,	156	60	0	0	10	0	0	0	0	0	10	3,200		'91	*30,000	0	12,000
„ Lincoln M. T.,	Thos. J. Calloway,	425	125	75	28	30	160	127	15	10	200	645	3,600	1,200	'68	30,000	0	0
„ Ch. of Pilg'ms,																		

† Missionary aid to salary. * No parsonage.

CONTRIBUTIONS: No. of churches contributing, 5. Foreign Missions, $2,107; Education, $182; Church Building, $259; Home Missions, $1,654; American Missionary Association, $530; Sunday Schools, $239; Ministerial Aid, $187; Other, $1,544. Total, $6,702.

HOME EXPENSES: No. of churches reporting, 5. Amount, $37,645.
INCREASE: Members, 28; Benevolence, $290; Home Expense, $6,801; Value of Property, $15,000.
DECREASE: Sunday School members, 164; Amount of Debt, $2,500.

For Fifth-Year Statistics see General Summaries.

FLORIDA.

General Congregational Association of, and the South East. Organized Dec. 6, 1883. Officers: Rev. B. F. Marsh, Daytona, moderator; F. A. White, Daytona, registrar and treasurer. Session of 1908: St. Petersburg, April 28–30.

Churches		Clerks	Ministers			Members				Admitted			Removed				Bapt.		
City or Town	Org.	Name	Name	Ord.	C'd	Ma.	Fe.	To.	Ab.	C.	L.	To.	Di.	L.	R.	To.	Ad.	Inf.	Fam.
Avon Park,	1894	E. L. Richardson,				6	13	19	6	0	0	0	3	3	0	6	0	0	15
Carmel, **Esto, R. D. 1,**	1891	Wm. A. Whitaker,	S. Franklin Commander, *r.*[a]	'07	'07	15	28	43	0	5	0	5	0	1	0	1	0	0	50
Cocoanut Grove,	1897	Mrs. S. G. Merrick,[b]	Jacob Winslow, *r.*	'75	'07	42	32	74	17	10	5	15	0	6	0	6	0	0	70
County Line, **Cottondale,**	1896	Mrs. E. Pettis,	Solomon B. Judah, **Esto,** *r.*	'91	'07	11	14	25	0	0	0	0	0	0	0	0	0	0	40
Crestview,	1890	Mrs. Eliza Jane Foster,	[Garrian M. Spivey, *Meth.*]	'07	'07	13	20	33	15	6	3	9	2	2	0	4	4	0	35
Daytona,	1877	Edgar C. Dunn,	Byron F. Marsh, *i.*	'00	'03	55	100	155	13	3	7	10	2	8	3	13	0	0	160
Destin,	1900	Charles Marler,	[Wm. T. Marler, *Lic.*]		'07	8	10	18	4	0	0	0	0	0	0	0	0	3	14
Dorcas,	1892	James M. Miller,	Willie G. Miller,	'93	'93	28	34	62	8	0	2	2	0	0	0	0	0	3	14
Eden,	1894	Mrs. John Miller,	Daniel M. Breckenridge,[c]	'68	'07	2	9	11	0	0	0	0	0	0	3	3	0	0	15
Elarbee,	1902	J. E. Futch,	James M. Futch, *r.*	'94	'02	27	50	77	10	1	0	1	3	0	1	4	1	0	30
Esto,	1896					8	7	15											
Glen St. Mary,	1907	W. A. Chalker,	James M. Futch, *r.*	'94	'07	3	3	6	0	2	4	6	0	0	0	0	2	0	24
Gordon,	1893	Mrs. Mollie Cannon,	Geo. M. Carnley, **Stella,** *r.*	'05	'05	8	20	28	5	4	6	10	0	0	0	0	4	0	11
Holley,	1892	John V. Anderson,	Purl G. Woodruff, *r.*[d]	'91	'04	14	16	30	0	0	0	0	3	0	0	3	0	0	13
Interlachen,	1884	Mrs. E. A. Brush,	Stephen J. Townsend, *r.*	'95	'04	12	12	24	3	1	6	7	0	3	0	3	0	0	27
Jacksonville,	1876	Frederick H. Wheeler,	Geo. Loring Hanscom, *r.*	'87	'06	72	109	181	6	9	28	37	0	6	11	17	7	1	150
Jensen,	1904	F. P. Hull,	Daniel M. Breckenridge,	'68	'07	3	4	7	0	0	0	0	0	2	0	2	0	0	
Key West,	1892	Beacham R. Curry,	Neil P. McQuarrie, *r.*	'93	'05	102	130	232	7	5	2	7	5	2	35	42	0	61	300
Lake Helen,	1886	Dea. Amos R. Cooley,	Mason Noble, *r.*	'69	'92	12	17	29	7	1	2	3	1	2	0	3	0	0	25
Mary Esther,	1891					11	12	23											
Melbourne,	1889	Edward P. Branch,	Fritz W. Baldwin, *r.*	'82	'07	8	19	27	9	1	1	2	0	2	0	2	1	0	20
Moss Bluff,	1894	Lewis Pillings, **Electra,**	Elvis D. Luter, **Wildwood,** *r.*	'92	'01	8	13	21	2	1	0	1	0	0	4	4	0	0	12
Mount Dora,	1883	Miss Ora G. Hoagland,	Sullivan F. Gale, *i.*	'69	'07	5	17	22	0	0	0	0	0	3	1	4	0	0	32
Mount Olive, **Deerland,**	1902	Charlie Rowe,	Willie G. Miller, **Dorcas,**	'93	'04	11	10	21	3	3	1	4	0	0	0	0	2	0	17
New Effort, **Caryville,**	1891	Thomas Elliot,	Wm. R. Brunk, **Chipley,** *r.*	'96	'08	13	19	32	0	1	0	1	0	0	16	16	0	0	50
New Home, **Bonifay,**	1904					9	14	23											
New Smyrna,	1875	D. C. Silvers,	Harry H. Jones, *r.*	'04	'06	23	33	56	4	3	4	7	0	1	0	1	0	2	42
Oak Hill,	1886	Dea. James S. Gaines,	Harry H. Jones, *r.*	'01	'06	6	3	9	1	0	1	1	0	0	0	0	0	0	8
Orange City,	1883	A. W. Chisholm,	[James Conway, *Pres.*],	'74	'07	6	16	22	3	1	0	1	0	2	0	2	0	1	40
Ormond,	1883	Mrs. Martha McNeil,	Geo. B. Waldron, *r.*	'87	'07	9	37	46	7	1	0	1	2	4	0	6	0	7	75
Palm Beach,[e]			Geo. M. Ward,																
Panasoffkee,	1893	Mrs. Christina R. Morrison,				16	9	25	10	0	0	0	0	0	0	0	0	0	17
Philips,	1886	Miss Rosa Nickerson,	Harry B. Shaw, *r.*[aa]	'05	'05	9	11	20	6	6	0	6	0	0	0	0	1	2	14
Pomona,	1882	Rev. Moses C. Welch,	Wm. H. Woodwell, *r.*	'73	'07	5	11	16	3	0	2	2	0	0	0	0	0	0	43
St. Petersburg,	1888	E. C. McPherson,	James P. Hoyt, *i.*	'70	'01	52	122	174	10	11	15	26	5	10	0	15	4	4	200

[a] Vaughnville, Ala. [b] Miami, R. D. 1. [c] Jensen. [d] Crestview. [e] Palm Beach church services are maintained only during tourist season for hotel guests.
[aa] Jacksonville.

CHURCHES	SUNDAY SCHOOL			BENEFICENCE										SALARIES, VALUES, ETC.				
Place	Superintendent	Members	Young People's Societies. Mem.	Foreign Missions	Education	Church Bldg.	Home Missions	Am. Miss. Association	Cong. S. S. and Pub. Soc.	Minister'l Aid	Other Charities	Total	Home Expenditure	Salary, etc.	Date Erection of Church	Value Church Property	Investment Funds	Amt. of Debt
Avon Park,	E. L. Richardson,	41		$15	$23	$3	$15	$6	$3	$0	$35	$100	$	$	'92	*$1,500	$0	$0
Carmel,	Josiah W. Buttram,	37	0	0	0	0	11	0	0	0	0	11	40	†90	'92	*400	0	0
Cocoanut Grove,	Frank L. Church,	80	20	4	25	4	17	0	3	0	2	55	800	†600	'94	*4,000	0	0
County Line,				0	0	0	0	0	0	0	0	0	0	15	'98	*50	0	0
Crestview,	Lewis E. Bowers,	50	0	0	0	0	0	0	0	0	0	0	125	75	'92	*600	0	0
Daytona,	W. F. Holmes,	120	68	254	0	46	81	16	0	23	260	680	11,285	1,500	'84	*17,390	0	0
Destin,	Wm. Marler,	1	0	0	0	0	0	0	0	0	0	0	0	0	1900	0	0	0
Dorcas,	J. Matthew Miller,		0	0	0	0	0	0	0	0	0	0	0		'94	*300	0	0
Eden,	Rev. D. M. Breckenridge,	28	0	0	0	6	0	0	0	0	0	6		200	1903	2,000	0	0
Elarbee,	John Sapp, **Sapp,**	43	0	0	0	0	3	0	0	0	0	3	60	0	1903	*600	0	0
Esto,																		
Glen St. Mary,	W. M. Ventling,	38	0	0	0	0	0	0	0	0	0	0	27			*0	0	0
Gordon,	Mrs. Cobb, **Florala, Ala.,**	35	0	0	0	0	0	0	0	0	0	0	0		1900	*300	0	0
Holley,			0	0	0	0	0	0	0	0	0	0	115	120	'93	*500	0	0
Interlachen,	Geo. E. Gillett,	34	20	15	0	4	27	0	2	2	11	61	371	‡350	'85	*2,000	0	0
Jacksonville,	W. W. Reed,	120	28	0	57	25	57	26	13	17	105	300	7,158	2,500	1903	40,000	0	2,500
Jensen,	[Union school.]		0	0	0	0	0	0	0	0	0	0	50	250		*	0	0
Key West,	Chas. G. Lewin,	291	90	10	7	15	20	7	12	7	50	128	2,158	1,100	'93	25,000	0	0
Lake Helen,	Mrs. Eliza G. Westlake,	33	30	40	14	8	52	4	13	12	53	196	430	†600	'87	*3,000	1,000	0
Mary Esther,																		
Melbourne,	E. P. Branch,	30	0	5	0	20	55	10	5	28	0	123	471	‡375	1903	4,000	0	0
Moss Bluff,			0	3	0	0	5	0	0	1	9	18	75	60	'97	*400	0	0
Mount Dora,	R. C. Tremain,	25	8	21	10	12	26	0	0	0	7	76	395	300	'87	*2,000	0	0
Mount Olive,	Charlie Rowe,		0	0	0	0	0	0	0	0	0	0	0			*200		
New Effort,		0	0	0	0	0	0	0	0	3	0	3	3	25	'93	*500	0	0
New Home,																		
New Smyrna,	Dea. J. R. Berry,	45	30	6	0	8	10	0	4	0	10	38	1,060	600	'76	7,000	0	525
Oak Hill,	S. B. Owens,	40	0	0	0	4	0	0	0	0	0	4	300	70	'85	*1,000	0	200
Orange City,	G. N. Dozier,	54	0	15	0	25	45	0	0	0	0	85	500	360	'87	*2,500	0	0
Ormond,	Dea. E. C. Totman,	70	35	139	114	6	32	0	42	0	36	369	904	700	'84	6,000	0	0
Palm Beach,																		
Panasoffkee,		0	0	0	0	0	0	0	0	0	0	0	0		'96	*600	0	0
Philips,	Mrs. H. F. Nickerson,			4	0	0	10	0	0	39	40	93	14		'86	*700	0	0
Pomona,	E. B. Olmstead,	37	16	13	0	10	9	5	0	0	12	49			'87	*1,500	0	0
St. Petersburg,	Rev. J. W. Hargrave,	136	24	76	14	14	81	14	14	14	25	252	1,660	1,000	'89	10,000	0	0

† Missionary aid to salary. * No parsonage. ‡ Five months.

CHURCHES		CLERKS	MINISTERS			MEMBERS				ADMITTED			REMOVED				BAPT.		
City or Town	Org.	Name	Name	Ord.	C'd	Ma.	Fe.	To.	Ab.	C.	L.	To.	Di.	L.	R.	To.	Ad.	Inf.	Fam.
Sanderson,	1889	Alva Dopson,	James M. Futch, *r.*[a]	'94	'02	7	11	18	4	1	0	1	1	1	0	2	1	0	14
Sanford,	1890	Edward Randall,	Rob't Roy Kendall, *r.*	'78	'05	25	35	60	12	1	4	5	2	8	20	30	0	1	60
Seabreeze,	1905	Mrs. Alice L. Godsmark,	Byron F. Marsh, **Daytona,**	'00	'05	1	7	8	0	0	1	1	0	1	1	2	0	0	25
Shiloh, **Chipley,**	1896	Wm. B. Moon,	Wm. R. Brunk, *r.*	'96	'05	7	3	10	2	0	0	0	1	0	0	1	0	0	16
Stella,	1903	Mrs. F. M. Turner,	Geo. M. Carnley, **Chipley,** *r.*	'05	'04	4	7	11	4	0	0	0	0	0	0	0	0	0	4
Svea,	1905					12	13	25											
Tampa,	1885	Dea. M. J. Okerlard,	Perry Wayland Sinks, *i.*	'74	'07	21	60	81	2	3	7	10	0	4	74	78	1	2	70
Tangerine,	1886	Mrs. E. W. Chamberlain,				3	8	11	1	0	0	0	0	1	0	1	0	0	
Tavares,	1885	Miss Cora L. Peet,				3	10	13	0	1	1	2	0	1	0	1	0	0	40
Taylor,	1884					13	37	50											
Union, **Caryville,**	1896	Miss M. A. Cooper,	Wm. R. Brunk, **Chipley,** *r.*	'96	'05	13	17	30	0	6	0	6	1	0	15	16	6	0	17
Union Grove, **Esto,**	1898	T. R. A. Judah,	Solomon B. Judah,	'91	'08	6	10	16	0	0	6	6	0	0	0	0	0	0	50
West Palm Beach,	1894	Mrs. Thomas Watson,	Edwin A. Waldo, *r.*	'04	'06	24	46	70	20	6	0	6	0	0	0	0	5	1	40
West Tampa,	1904	Leslie S. Bray,	Fred. P. Ensminger, *r.*	'05	'05	12	16	28	6	0	0	0	1	0	0	1	0	4	75
Westville,	1895	Mrs. Laura Crews,	S. F. Commander, *r.*[b]	'07	'08	26	37	63	38	0	0	0	1	0	0	1	0	0	11
Winter Park,	1884	H. A. Ward,	[Fred R. Marsh, *Pres.*]	'05	'07	45	66	111	35	8	6	14	0	8	0	8	2	2	70

[a] Elarbee. [b] Vaughnville, Ala.

NAME OF STATE ORGANIZATION: GENERAL CONGREGATIONAL ASSOCIATION OF FLORIDA AND THE SOUTHEAST.

NAMES OF CHURCHES ADDED: Glen St. Mary; Palm Beach.

NAMES OF CHURCHES CHANGED: Wrights to Union Grove, Esto.

NAMES OF CHURCHES DROPPED: Bearhead; Laurel Hill; Macclenny.

CHURCHES: *Supplied by,* — Pastors installed, 4; pastors received or recognized, 28; licentiates, 1; supplies, 8; vacant, 10. Total, 51.

MINISTERS: Pastors installed, 4; pastors received or recognized, 22; supplying churches, 4. Total, 30. Without charge, 24. Total number of ministers, 54.

MEMBERSHIP: No. of males, 854; No. of females, 1,357. Total, 2,211. Absent, 283. *Additions,* — on confession, 101; by letter, 114. Total, 215. *Removals,* — death, 33; dismission, 81; revision, 184. Total, 298.

WEST FLORIDA AND SOUTH ALABAMA.

(Too late for insertion here. See page 462.)

CHURCHES	SUNDAY SCHOOL		Y. P. S.	BENEFICENCE									Home Exp.	SALARIES, VALUES, ETC.				
Place	Superintendent	Mem.	Mem.	Foreign Miss.	Ed'n	Ch. Bdg	Home Miss.	A. M. A.	S. S.	Min. Aid	Other	Total		Salary, etc.	Ch. Erec.	Value of Ch. Prop.	Inv. Funds	Amt. of Debt
Sanderson,	E. P. Dinkins,[a]		0	$0	$0	$0	$2	$0	$0	$0	$0	$2	$150	$	1907	*$300	$0	$0
Sanford,	J. C. Ensminger,	66	0	16	25	0	19	0	5	0	16	81	751	†900	'91	*2,500	0	0
Seabreeze,	W. M. Moore, **Daytona**,	25	0	0	0	0	0	0	3	0	0	3	250	260	1905	*2,500	0	500
Shiloh,				0	0	0	12	0	0	0	0	12	25	10	'98	*50	0	0
Stella,				0	0	0	0	0	0	0	0	0	6			*50		
Svea,																*150		
Tampa,	F. A. Snyder, **R. D. 1**,	140	0	37	47	71	42	2	4	4	0	207	713	†1,360	1906	*27,000	0	3,000
Tangerine,	Geo. H. Wood,	25	10	0	0	0	5	0	4	0	0	9			'87	*		
Tavares,	E. S. Burleigh,	60	55	20	6	5	7	0	0	0	37	77	194		'87	*3,000		900
Taylor,																		
Union,		0	0	0	0	0	3	0	0	0	0	3	2	13			0	0
Union Grove,				0	0	0	0	0	0	0	0	0	0	25		*	0	0
West P. Beach,	Mrs. T. A. Sackett,	72	40	0	0	20	50	0	10	0	85	165	1,113	600		4,000	0	0
West Tampa,	Joseph M. Tournade,	175	7		2						2	4	4,500	†450		7,000		4,000
Westville,	Mrs. Laura Crews,	45		0	0	0	0	0	0	0	0	0	60			*100	0	0
Winter Park,	Geo. S. Deming,	80	50	68	0	0	82	0	10	0	25	185	3,058	800	'85	13,000	0	0

[a] Glen St. Mary. † Missionary aid to salary. * No parsonage.

BAPTISMS: Adults, 41; infants, 94.
FAMILIES: 2,057.
SUNDAY SCHOOLS: Members, 2,076.
YOUNG PEOPLE'S SOCIETIES: Societies, 16; members, 531.
CONTRIBUTIONS: No. of churches contributing, 32. Foreign Missions, $761; Education, $344; Church Building, $306; Home Missions, $778; American Missionary Association, $90; Sunday Schools, $147; Ministerial Aid, $150; Other, $820. Total, $3,396.
HOME EXPENSES: No. of churches reporting, 34; amount, $38,823.
INCREASE: Home Expense, $14,955; Value of Property, $79,919; Amount of Debt, $5,986; Sunday School members, 18.
DECREASE: Members, 18; Benevolence, $2,911.

For Fifth-Year Statistics see General Summaries.

GEORGIA.

General Congregational Convention of: Organized Dec. 3, 1890. Officers: Rev. D. J. Flynn, Augusta, moderator: Rev. C. Stephen Haynes, Athens, statistical secretary; Rev. William H. Holloway, Thomasville, treasurer. Session of 1908: Macon, Nov. 18–22.

Churches		Clerks	Ministers			Members				Admitted			Removed				Bapt.		
City or Town	Org.	Name	Name	Ord.	C'd	Ma.	Fe.	To.	Ab.	C.	L.	To.	Di.	L.	R.	To.	Ad.	Inf.	Fam.
Andersonville,	1878	Crawford W. Smith,	Henry T. Johnson,	'86	'98	11	26	37	8	2	2	4	0	0	0	0	1	0	15
Athens,	1882	Mrs. Minnie F. Davis,	C. Stephen Haynes,	'94	'95	15	33	48	3	8	3	11	1	0	1	2	3	3	43
Atlanta,	1867	St. Elmo Reynolds,	Henry H. Proctor,	'91	'94	263	360	623	70										
Augusta,	1901	Mrs. A. D. Wimberly,	Dallas Joseph Flynn,	'01	'01	22	24	46	3	3	0	3	0	0	1	1	3	1	8
Byron,	1873	Mrs. Matchie Clarendon,	Henry T. Johnson,	'86	'93	3	11	14	1	0	0	0	1	0	0	1	0	2	6
Coe, Oak Grove,	1898	David A. Baldwin,	Neptune H. McTier, *i.*	'05	'05	18	14	32		5	4	9	0	0	5	5	0	1	30
Endicott, Gay Grove,[a]	1897	Mitchel Hannah,	Richard L. Fayson,	'97	'97	18	25	43	7	4	0	4	1	3	0	4	0	10	15
Graymont,	1895					7	10	17	0										
Hagan, Bethel,	1904	Hiram Brown,	Wyatt K. Kennedy, *i.*	'95	'03	10	5	15	6	1	0	1	0	0	0	0	1	0	4
,, Daisy,	1895	David E. Knight,	Wyatt K. Kennedy,	'95	'07	7	7	14		2	1	3	0	0	0	0	0	0	14
,, Eureka,	1895	John W. Kennedy,	Wyatt K. Kennedy, *i.*	'95	'95	43	40	83	20	4	1	5	0	0	0	0	2	0	25
Macon,	1868	Robert C. Bailey,	Alfred T. Clarke,	'95	'06	58	110	168	26	10	4	14	1	0	0	1	4	0	58
Marietta,	1877		Sandy A. Paris,			46	50	96	0										
McCann,	1897	Amos Hunter,	Lewis H. Wyche,	'81	'06	15	19	34	5	3	0	3	3	0	0	3	3	2	9
McIntosh, **Thebes,**	1905	Mrs. Susie A. Baker,	Perfect R. DeBerry,	'07	'07	20	11	31	8	7	0	7	0	0	0	0	2	0	10
Pringle, Scott's Chapel,	1896	Robert Harris,	Abner S. Scott, *i.*	'03	'01	17	23	40	1	2	3	5	0	0	4	4	0	0	13
Register,	1895					7	7	14	0										
Riggton, Shady Grove,[b]	1895	H. W. B. Smith,	Neptune H. McTier, *i.*	'05	'05	5	5	10	4	0	0	0	3	1	3	7	0	0	10
Rutland, **Walden,**	1885	Henry Washington,	Henry T. Johnson,	'86	'93	9	35	44	7	0	0	0	2	1	19	22	0	4	15
Savannah, 1st,	1869		William L. Cash,	'05	'05	92	190	282	40	5	0	5	6	2	1	9	0	4	140
,, Pilgrim,	1871		H. A. Sengstacke,	'02	'02	18	22	40	2										
Statesboro,																			
Susina,	1903					35	26	61	6										
Swainsboro,	1895	Fane Clark,	Wyatt K. Kennedy,	'95	'07	21	19	40		17	1	18	0	1	0	1	7	1	20
Thebes, Midway,	1874	Frank Baker,	Perfect R. DeBerry,	'07	'07	27	75	102	11	24	0	24	1	0	0	1	16	0	53
Thomasville,	1888					31	46	77	17										
Thrift,	1895					18	10	28	4										
Trinity, Cypress Slash,	1879	W. R. Hendry,	Lewis H. Wyche,	'81	'06	45	69	114	36	20	1	21	2			2	3	6	37
Wade, Pilgrim Rest,	1895					4	3	7	3										
Wadley,																			

[a] Rocky Ford. [b] Manassas.

Name of State Organization: General Congregational Convention of Georgia.

Names of Churches added: Swainsboro; Wadley.

Churches: *Supplied by,* — Pastors installed, 7; pastors, 15; vacant, 8. Total, 30.

Ministers: Pastors installed, 7; pastors, 15. Total, 22. Without charge, 6. Total number of ministers, 28.

Membership: No. of males, 885; No. of females, 1,275. Total 2,160. Absent, 298. *Additions,* — On confession, 117; by letter, 20. Total, 137. *Removals,* — death, 21; dismission, 8; revision, 34. Total, 63.

Baptisms: Adults, 45; infants, 34.

Families: 525.

Sunday Schools: Members, 1,547.

Young People's Societies: Societies, 6; Members, 417.

CHURCHES	SUNDAY SCHOOL			BENEFICENCE										SALARIES, VALUES, ETC.				
Place	Superintendent	Members	Young People's Societies. Mem.	Foreign Missions	Education	Church Bldg.	Home Missions	Am. Miss. Association	Cong. S. S. and Pub. Soc	Minister'l Aid	Other Charities	Total	Home Expenditure	Salary, etc.	Date Erection of Church	Value Church Property	Investment Funds	Amt. of Debt
Andersonville,	Mrs. Carrie S. Johnson,	68	0	$0	$0	$0	$0	$3	$0	$0	$0	$3	$47	$60	'78	*$2,600	$0	$0
Athens,	Lewis S. Clark, h	135	97										300	†480	'88	*3,000	0	0
Atlanta,		350	150											†1,100	'80	30,000	0	0
Augusta,	Mrs. A. D. Wimberly,	50	0	0	0	5	0	10	0	0	5	20	331	†660	1904	*2,000	0	0
Byron,	Rev. H. T. Johnson,	15	0	0	0	0	0	3	0	0	0	3	35	60	'73	*1,000	0	0
Coe,	F. Roberts,	8	0	0	0	0	0	0	0	0	15	15		75		800	0	0
Endicott,	S. M. Tucker,		0										78	60	1904		0	0
Graymont,		15	0															
Hagan, Bethel,		20	0	1	0	1	0		0	0	1	3	500	24	1907	800	0	0
,, Daisy,	John Steele,	20	0					1			6	7	30	96	'98		0	0
,, Eureka,	John M. Kennedy,	30	0			1		4	1	2	15	23	150	50	'96	600	500	0
Macon,	Rev. A. T. Clarke,	95	0	2	0	0	0	9	0	0	10	21	633	720		20,000	0	0
Marietta,		175	0															
McCann,	Amos Hunter,	23	0	0	0	0	0	0	0	0	0	0		40	1901	500	0	0
McIntosh,	William Beaty,	28	0	0	0	0	0	0	0	45	0	45	83	48			0	0
Pringle,	Musgrove Brown,	28	0								2	2	30	74	1900	400	50	0
Register,		25												†51	'98	125	50	0
Riggton,				0	0	0	0	0	0	0	0	0		25		300	0	0
Rutland,	Mrs. Anna Taylor,	5	20	0	0	1	0	2	1	0	2	6	97	120	'85	1,900	0	0
Savannah, 1st,	Moses W. Bryan,	90	30	2	0	4	0	2	1	0	21	30	2,219	780		*15,000	0	0
,, Pilgrim,		75	0															
Statesboro,																		
Susina,		100																
Swainsboro,				0	0	0	0	0	2	0	2	4	150	48	'97	500	0	0
Thebes,	Simon Walton,		25	0	0	0	0	0	0	0	0	0	210	180	'74	1,500	0	0
Thomasville,		145	95															
Thrift,														39				
Trinity,	A. C. Phabane,	47		0	0	0	7	0	2	0	0	9	10	100	'80	1,500	0	0
Wade,														5				
Wadley,																		

† Missionary aid to salary. * No parsonage.

CONTRIBUTIONS: No. of churches contributing, 14. Foreign Missions, $5; Church Building, $12; Home Missions, $7; American Missionary Association, $34; Sunday Schools, $7; Ministerial Aid, $47; Other, $79. Total, $191.

HOME EXPENSES: No. of churches reporting, 16; amount, $2,684.
INCREASE: Churches, 2; Members, 61; Value of Property, $150.
DECREASE: Sunday School members, 22; Benevolence, $355; Home Expense, $346; Amount of Debt, $934.

For Fifth-Year Statistics see General Summaries.

GEORGIA.

Congregational Conference of: Branch of the General Congregational Association of Florida and the Southeast. Organized Feb. 29, 1888. Officers: John J. Horne, Cochran, moderator; W. F. Brewer, Atlanta, statistical secretary and treasurer. Session of 1908: Barnesville, Oct. 29.

Churches		Clerks	Ministers			Members				Admitted			Removed				Bapt.		
City or Town	Org.	Name	Name	Ord.	C'd	Ma.	Fe.	To.	Ab.	C.	L.	To.	Di.	L.	R.	To.	Ad.	Inf.	Fam.
Atlanta, Central,	1882	Chas. R. Haskins,	Henry A. Atkinson,	'81	'98	135	163	298	60	11	23	34	2	11	4	17	1	1	200
,, Immanuel,	1884	H. M. Beck,	Starr C. Williams,	'03	'01	30	46	76	11	12	10	22	1	9	26	36	11	0	100
,, Marietta st.,	1902	F. M. Baldwin,	William H. Tillman,	'02	'06	26	39	65	8	4	3	7	0	4	1	5	4	1	100
,, Union Tabernacle,	'02	Andrew J. Mundy,	Owen A. Barber,		'07			142											
Alpharetta, Ocee,	1900	R. E. Douglass,	Andrew J. Lyle,		'03	28	23	51	12	0	0	0	1	0	0	1	0	0	30
Barnesville, Fredonia,	1853	John G. Bush,	William Clews,		'07	65	85	150	0	5	0	5	2	1	0	3	5	0	50
Baxley, Friendship,	1892																		
,, Mt. Olivet,	1897	J. Walter White,	Green N. Smith,	'89	'07	5	14	19	2	2	2	4	0	2	3	5	2	0	20
Braswell, Ephesus,	1885																		
Bowman, Liberty,	1879	Moses H. Fleming,	Moses G. Fleming,	'78	'02	14	35	49	10	4	0	4	2	0	4	6	4	0	20
Buford, Duncan's Creek,	1868	William M. Duncan,	James C. Forrester,	'74	'07	77	114	191	33	3	4	7	0	0	2	2	3	0	50
Cedartown,	1902	Rev. A. T. Scoggin,	Alex. T. Scoggin,	'02	'07	27	39	66	0	3	3	6	0	2	2	4	3	0	100
Cochran,	1897	John J. Horne,	Green N. Smith,	'89	'07	40	38	78	12	4	2	6	1	5	0	6	4	0	40
Columbus, 1st,	1890	J. E. Roy,	John T. Farr,	'01	'01	56	123	179	6	32	18	50	1	14	123	138	32	5	200
,, No. Highlands,	1903	J. H. Carter,	Joseph H. Robinson,	'06	'07	16	31	47	3	3	7	10	1	0	0	1	3	0	50
Colbert, Concord,	1880																		
Conyers, Liberty Chapel,	1888	W. H. Cornwell,	J. C. Forrester,	'74	'06	22	26	48	12	0	0	0	0	3	0	3	0	0	25
Cordele, Williford,	1892	Mrs. Annie Conner,	William A. Lamb,	'99	'07	28	27	55	10	0	0	0	0	0	0	0	0	0	30
Crest, Hebron,	1889																		
Daculah,	1904																		
Danielsville, Zoar,	1880	Gordon F. Adams,	Moses G. Fleming,	'78	'95	11	10	21	3	2	0	2	0	0	1	1	0	0	15
Dawson, New Prospect,	1903	Carry Conley,	Ashbel P. Spillers,	'85	'05	9	13	22	0	3	0	3	0	0	0	0	3	0	25
Dawsonville, Holly Creek,	1877	Leona B. Sheriff,	Augustus C. Perry,	'99	'98	14	17	31	10	0	0	0	0	0	0	0	0	0	30
Demorest, Union,	1892	J. H. Ford,	William O. Phillips,	'79	'95	25	39	64	0	2	1	3	1	2	0	3	0	0	40
Doerun, New Light,	1902																		
Duluth, Mission,	1882																		
Fairfax, Mt. Green,	1899																		
Fort Valley, 1st,	1884	S. H. Bassett,	Gideon Horne,	'91	'07	28	34	62	15	0	0	0	0	3	0	3	0	0	10
,, ,, Society Hill,	1887	James R. Joyner,	William H. Graham,	'00	'06	20	54	74	0	0	0	0	0	0	1	1	0	0	25
Gaillards, Pleasant Hill,	1883																		
Gilmore,	1905																		
Hoschton, 1st,	1892	J. A. Faulkner,	James C. Forrester,	'74	'92	12	10	22	0	0	0	0	0	0	7	7	0	0	8
,, Macedonia,	1868	A. J. Davenport,	James C. Forrester,	'74	'06	44	44	88	0	19	1	20	0	2	4	6	18	0	40
Hunter, Antioch,	1900																		
Lawrenceville, New Trinity	1903	James W. Langley,	Christopher C. King,	'01	'04	13	28	41	0	0	0	0	0	1	4	5	0	0	30
Lifsey, Liberty,	1892	J. A. Ring,	Gideon Horne,	'92	'02	15	18	33	0	0	2	2	0	0	0	0	0	0	35

CHURCHES	SUNDAY SCHOOL		Young People's Societies. Mem.	BENEFICENCE									Home Expenditure	SALARIES, VALUES, ETC.				
Place	Superintendent	Members		Foreign Missions	Education	Church Bldg.	Home Missions	Am. Miss. Association	Cong. S. S. and Pub. Soc.	Minister'l Aid	Other Charities	Total		Salary, etc.	Date Erection of Church	Value Church Property	Investment Funds	Amt. of Debt
Atlanta, Central,	Watson Fuller,	290	30	$94	$0	$189	$157	$322	$32	$18	$772	$1,584	$7,246	$2,400	1905	$85,000	$0	$17,500
,, Immanuel,	W. C. House,	55	60	0	0	5	5	0	5	0	50	65	635	610	'84	1,300	0	0
,, Marietta st.,	David Phelps,	70	0	2	12	7	17	0	2	3	70	113	414	575	1904	6,000	500	175
,, Union Tab.,	J. L. Gillett,	104														8,000		
Alpharetta,	J. H. Douglas,	50	0	0	0	1	3	0	0	0	0	4	45	70	1900	1,000	0	0
Barnesville,	John G. Bush,	60	0	0	32	8	19	0	7	0	24	90	240	290	'53	1,200	0	0
Baxley, Fr'ship,																		
,, Mt. Olivet,		0	0	0	1	9	18	0	0	0	0	28	40	50	'97	600	0	0
Braswell,																		
Bowman,	M. H. Fleming,	34	0	1	0	0	3	0	0	0	8	12	48	20	1904	500	0	0
Buford,	N. M. Burell,	0	0	0	0	0	2	0	0	0	0	2	0	0		0	0	0
Cedartown,	John Cambron,	7	0	0	0	4	2	0	0	0	10	16	400	400	1902	1,500	0	0
Cochran,	John J. Home,	45	0	0	0	0	3	0	0	0	5	8	120	100	'98	800	0	0
Columbus, 1st,	J. E. Roy,	126	0	5	27	2	8	0	2	0	63	107	787	650	'90	1,800	0	0
,, N. Highlands,	George Herring,	35	0	0	0	0	1	0	0	0	1	2	254	150		400	0	0
Colbert,																		
Conyers,	R. J. Smith,	30		0	0	3	0	0	0	0	0	3	50	50		600	0	0
Cordele,		50	0	1	0	0	0	0	0	0	0	1	50	50		0	0	0
Crest, Hebron,																		
Daculah,																		
Danielsville,		0	0	0	0	0	4	0	0	0	4	8	18	10		100	0	0
Dawson,		0	0	0	0	3	3	0	0	0	6	12	30	0		600	0	0
Dawsonville,	Leona B. Sheriff,	40	0	0	0	0	1	0	1	0	0	2	125	75	'95	400	0	0
Demorest,	W. F. Chrisler,	80	46	9	5	4	7	8	9	5	15	62	540	600		0	0	0
Doerun,																		
Duluth,																		
Fairfax,																		
Fort Valley, 1st,		0	0	6	5	0	4	0	0	0	0	15	0	10	'84	5,000	0	0
,, S. Hill,		0	0	0	0	0	0	0	0	0	0	0	75	75		800	0	0
Gaillards,																		
Gilmore,																		
Hoschton, 1st,	Alex. Mahaffey,	20		0	0	3	5	0	0	0	0	8	120	65	'92	700	0	0
,, Macedonia,	A. T. Scott,	40	0	0	0	0	2	0	0	0	0	2	122	75	'89	800	0	0
Hunter,																		
Lawrenceville,	James W. Langley,	37	0	0	0	5	3	0	0	0	10	18	155	105	1906	1,200	0	0
Lifsey,		0	0	0	0	0	6	0	0	0	0	6	114	50	'95	900	0	0

CHURCHES		CLERKS	MINISTERS			MEMBERS				ADMITTED			REMOVED				BAPT.		
City or Town	Org.	Name	Name	Ord.	C'd	Ma.	Fe.	To.	Ab.	C.	L.	To.	Di.	L.	R.	To.	Ad.	Inf.	Fam.
Lindale,	1904	Mrs. Victoria Newton,	Howell E. Newton,	'89	'05	7	16	23	3	0	1	1	1	1	0	2	0	0	55
Lovejoy, County Line,	1888	Miss Minnie Nash,	J. Newton Ewing,	'05	'06	11	21	32	14	4	2	6	1	0	0	1	4	0	6
Meansville, New Hope,	1888	Early Owen,	William Clews,	'05	'07	40	50	90	20	5	1	6	1	0	0	1	5	0	35
Middleton, New Hope,	1900																		
Mineral Bluff,	1903																		
Naylor, Pleasant Home,	1896	Mrs. Ella M. Bennett,	Travis Davis,	'04	'07	5	13	18	9	0	0	0	0	0	0	0	0	0	15
Nichols,	1906																		
North Rome,	1891																		
Oakwood, Liberty,	1867																		
Oxford, Sardis,	1888	John R. Byrd,	James C. Forrester,	'74	'88	36	67	103	0	1	2	3	0	0	0	0	1	0	60
Pearson, Union Hill,	1892																		
Powersville, Allen's Chapel,	'85																		
Roberta, Walker's Chapel,	1886																		
Rochelle, Asbury Chapel,	1892																		
Stone Mt., Earnest Grove,	1904	W. J. Vincent,	Christopher C. Ring,	'01	'04	18	21	39	9	2	1	3	1	0	2	3	2	0	40
Suches, Pleasant Union,	1890	Thos. Harkins,	Augustus C. Perry,	'99	'98	15	22	37	11	0	0	0	0	0	0	0	0	0	30
Surrency, New Home,	1905																		
The Rock, Bethany,	1886	W. S. Black,	William H. Graham,	'90	'90	40	38	78	23	16	0	16	0	0	0	0	16	0	32
Tucker, Union,	1901	G. R. Lewis,	Christopher C. Ring,	'01	'07	11	16	27	7	0	0	0	0	0	0	0	0	0	10
Waycross, Whitehall,	1890																		
Wenona, Athens,	1901																		
Wilsonville, Rocky Hill,	1898	Sarah A. Sutherland,	William F. Lavisey,	'97	'07	33	39	72	9	13	4	17	0	3	0	3	13	0	25
Woodbury, Jones Chapel,	1894																		
Woodward Sta., **Atlanta,**	1889																		

NAME OF STATE ORGANIZATION: CONGREGATIONAL CONFERENCE OF GEORGIA, BRANCH OF THE GENERAL CONGREGATIONAL ASSOCIATION OF FLORIDA AND THE SOUTHEAST.

NAME OF CHURCH ADDED: Atlanta, Union Tabernacle.

NAMES OF CHURCHES CHANGED: Ocee to Alpharetta; Hartwell to Bowman; Seville to Cordele; Hendricks to Crest; Hasty to Fairfax; Pine Level to Fort Valley; Ritch to Hunter; Rock Fence to Middleton.

NAMES OF CHURCHES DROPPED: Crosby's Chapel; Crossland, Huggins; Greenville; Liberty; Medders; New Bethel and Williams Chapel; Riverdale; Wier.

CHURCHES: *Supplied by,* — Pastors, 54; licentiates, 1; vacant, 5. Total, 60.

MINISTERS: Pastors, 29; supplying churches, 1. Total, 30. Without charge, 19. Total number of ministers, 49.

CHURCHES	SUNDAY SCHOOL		Y.P.S.	BENEFICENCE									Home Exp.	SALARIES, VALUES, ETC.				
Place	Superintendent	Mem.	Mem.	Foreign Miss.	Ed'n	Ch. Bdg	Home Miss.	A.M.A.	S.S.	Min. Aid	Other	Total		Salary, etc.	Ch. Erec.	Value of Ch. Prop.	Inv. Funds	Amt. of Debt
Lindale,	Mrs. Victoria Newton,	0	0	$1	$5	$0	$10	$0	$0	$0	$10	$26	$788	$500		$0	$0	$0
Lovejoy,	John P. S. Nash,	36	0	0	0	0	0	0	0	0	0	0	190	40	'86	800	0	0
Meansville,		0		0	0	0	2	0	0	0	6	8	130	120	'53	1,500	0	0
Middleton,																		
Mineral Bluff,																		
Naylor,		0	0	0	0	0	2	0	0	0	0	2	0	50		100	0	0
Nichols,																		
North Rome,																		
Oakwood,																		
Oxford,	R. E. Lee,	0	0	0	0	4	4	0	0	0	0	8	100	100	'90	1,000	0	0
Pearson,																		
Powersville,																		
Roberta,																		
Rochelle,																		
Stone Mountain,	J. J. Mote,	48	0	0	0	0	2	0	0	1	10	13	137	80	1907	200	0	0
Suches,																		
Surrency,		0	0	0	0	0	1	0	1	0	0	2	102	72	'93	400	0	0
The Rock,	W. S. Black,	40	0	0	0	0	2	0	13	3	0	18	90	80	'86	1,000	0	0
Tucker,		0	0	0	0	1	2	0	0	1	5	9	70	75	1900	1,000	0	0
Waycross,																		
Wenona,																		
Wilsonville,		0	0	0	0	0	5	0	0	0	0	5	59	30		0	0	0
Woodbury,																		
Woodward Sta.,																		

MEMBERSHIP: No. of males, 1,483; No. of females, 2,038. Total, 3,521. Absent, 312. *Additions*, — on confession, 150; by letter, 87. Total, 237. *Removals*, — death, 16; dismission, 63; revision, 184. Total, 263.

BAPTISMS: Adults, 136; infants, 7.

FAMILIES: 1,581.

SUNDAY SCHOOLS: Members, 1,513.

YOUNG PEOPLE'S SOCIETIES: Societies, 3; members, 136.

CONTRIBUTIONS: No. of churches contributing, 32. Foreign Missions, $119; Education, $87; Church Building, $248; Home Missions, $303; American Missionary Association, $330; Sunday Schools, $72; Ministerial Aid, $29; Other, $1,069; Total, $2,257.

HOME EXPENSES: No. of churches reporting, 31; amount, $13,294.

INCREASE: Members, 15; Home Expense, $2,368; Value of Property, $50

DECREASE: Churches, 7; Sunday School members, 356; Benevolence, $1,259; Amount of Debt, $600.

For Fifth-Year Statistics see General Summaries.

HAWAII.

Hawaiian Evangelical Association. Officers: Rev. Henry Hodges Parker, Honolulu, moderator; Rev. William Brewster Oleson, statistical secretary; Theodore Richards, treasurer. Session of 1908: Hilo, June 24.

Churches		Clerks	Ministers			Members				Admitted			Removed				Bapt.		
City or Town	Org.	Name	Name	Ord.	C'd	Ma.	Fe.	To.	Ab.	C.	L.	To.	Di.	L.	R.	To.	Ad.	Inf.	Fam.
Ewa, *Japanese*,	1896	Hayaji Inouye,	[Kametaro Maeda, *Lic.*]		'06	33	10	43	3	16	1	17	0	0	0	0	16	6	12
Haiku,	1875	Nelson K. Kaloa,	Isaac D. Iaea, *i.*	'03	'03	13	20	33	0	1	0	1	6	1	1	8	1	0	10
Hakalau,	1865	S. W. A. Kaleihoa,				18	10	28	0	2	2	4	1	0	0	1	0	0	13
Halawa,	1855	Dea. John Pihe,	John Kaalouahi, *i.*	'89	'89	51	38	89	0	9	1	10	0	0	0	0	2	15	42
Haleiwa, Waialua,	1837	Orear Pihanui Cox,	Levi D. Keliipio, *i.*	'03	'05	53	47	110	0	5	2	7	3	0	0	3	0	13	
Hana,	1837	Solomon Aikau,	L. B. Kaumeheiwa, *i.*	'03	'03	31	17	48	12	4	0	4	1	21	0	22	2	6	
Hanalei, Waioli,	1835	Dea. S. W. Kauanoe,	David P. Mahihila, *i.*	'92	'05	61	41	102	0	4	0	4	5	0	0	5	1	7	
Hanapepe,	1900	Mrs. Emma Onokea,	[Joseph A. Akina, *Lic.*]		'07	7	16	23	0	0	0	0	0	0	0	0	0	0	31
Hauula,	1863																		
Hilo, Haili,	1825	Samuel Kalilikane,	Stephen L. Desha, *i.*	'85	'89	97	133	230	0	19	2	21	2	1	0	3	2	8	
,, Foreign,	1867	Levi C. Lyman,	[Curtis E. Shields, *Pres.*]	'00	'03	62	84	146	11	2	3	5	0	13	0	13	0	3	100
,, *Japanese*,	1890	Rev. Kwan Higuchi,	Kwan Higuchi, *i.*	'06	'06	42	8	50	0	4	0	4	0	2	0	2	4	0	6
,, *Portuguese*,	1892	Manuel Pereira,	Ernest G. da Silva,	'99	'02	65	57	122	29	2	1	3	2	2	0	4	0	20	66
,, *Chinese*,	1901	Ho Tsz Tsung,	[Ho Tsz Tsung, *Lic.*]		'06	19	2	21	0	0	0	0	1	0	0	1	4	4	1
Honokaa, East Hamakua,		S. B. K. Haina, **Paauilo**,	C. M. Kamakawiwoole, *i.*	'88	'88	40	53	93	0	9	0	9	2	0	0	2	0	10	45
Honokohau,	1880	John K. Pali,	G. M. Kauaulalena, *i.*	'07	'06	6	6	12	1	2	0	2	0	0	0	0	2	2	6
Honolulu, Kawaiahao,	1819	Jonathan K. Nakila,	Henry H. Parker, *i.*	'63	'63	358	278	636	12	48	2	50	1	2	0	3	7	33	
,, Kaumakapili,	1838	S. K. Kamaiopili,	William N. Lono, *i.*	'75	'01	110	108	218	7	26	0	26	5	4	2	11	0	23	30
,, Kalihi & Moanalua,	1867																		
,, Fort st., *Chinese*,	1879	Ho Kwai Tak,[a]	Edward W. Thwing, *i.*	'92	'00	115	72	187	0	18	0	18	7	2	0	9	11	18	49
,, Central Union,	1887	William W. Hall,	Doremus Scudder, *i.*	'85	'07	316	570	886	126	14	15	29	8	29	89	126	0	6	637
,, *Portuguese*,	1892	Augusto H. R. Vieira,	Antonio V. Soares, *i.*	'90	'90	33	43	76	6	1	0	1	1	0	0	1	0	10	100
,, Nuuanu st., *Japanese*,		Kenji Shimazaki,	[Takejiro Miyamori, *Lic.*]		'07	88	44	132	65	20	0	20	0	0	0	0	20	2	26
,, Makiki, *Japanese*,	1904	Heiji Yamaguchi,	[Takie Okumura, *Lic.*]		'03	112	30	142	33	52	2	54	1	0	0	1	52	1	27
Honomu, *Japanese*,		Shiro Sokabe,	[Shiro Sokabe, *Lic.*]		'94	38	8	46	2	11	1	12	0	2	0	2	10	1	
Hookena, Pukaana,	1849	Enoka K. Kaaua,	John Keala, **Hookena**, *i.*	'04	'06	47	47	94	4	0	0	0	8	0	0	8	0	5	37
,, Kaohe,	1887	Eddie K. Iona,	John Keala, **Hookena**, *i.*	'04	'04	9	7	16	0	0	0	0	2	0	2	4	0	0	7
Hoopuloa, Milolii,		David W. Pohina,[b]	John Keala, **Hookena**, *i.*	'04	'06	16	19	35	7	0	0	0	4	0	0	4	0	0	
Huelo,	1853	William E. K. Maikai,[c]	David N. Opunui, *i.*	'05	'05	15	18	33	6	2	1	3	3	0	0	3	0	0	
Kaanapali,	1880	Samuel K. Kahai,	John K. Hihio, *i.*	'80	'80	20	12	32	2	0	0	0	5	1	0	6	0	5	
Kahakuloa,		Joseph K. Nailima,[d]	George M. Kauaulalena, *i.*	'07	'06	5	5	10	1	0	0	0	1	0	0	1	0	2	5
Kahului,		T. D. Skinner,																	
Kailua, 1st,	1825		[Albert S. Baker,]	'04	'06	45	26	71	0	1	0	1	0	0	0	0	0	1	
,, Kekaha,	1867	Mrs. Joe Kiaha,	James Upchurch, *i.*	'07	'07	65	64	129	7	8	0	8	0	0	0	0	2	8	53
Kalapana,	1865	Solomon T. Piihonua,	[James K. Kaiwi, *Lic.*]		'07	35	39	74	11	0	0	0	3	0	0	3	0	0	17

[a] Care of Rev. E. W. Thwing. [b] Hoopuloa. [c] Kailua, P. O. [d] Wailuku.

CHURCHES	SUNDAY SCHOOL			BENEFICENCE										SALARIES, VALUES, ETC.				
Place	Superintendent	Members	Young People's Societies. Mem.	Foreign Missions	Education	Church Bldg.	Home Missions	Am. Miss. Association	Cong. S. S. and Pub. Soc.	Minister'l Aid	Other Charities	Total	Home Expenditure	Salary, etc.	Date Erection of Church	Value Church Property	Investment Funds	Amt. of Debt
Ewa,	Kametaro Maeda,	32	0	$12	$0	$0	$0	$0	$0	$0	$0	$12	$0	†$420	1903	$1,500	$	$
Haiku,	Moses Malailua,	30	25	12	0	12	12	0	0	4	0	40	380	300	1906	1,200		
Hakalau,	H. K. Unea,	20	0	1	0	0	5	0	2	0	0	8	50		'65	400		
Halawa,	M. H. Kane,	150	60	6	0	0	13	0	0	8	22	49	350	300	'53	3,000		
Haleiwa,	J. K. Mahoe,	55	10	0	0	0	0	0	0	0	0	0	0	300		3,000		
Hana,	D. K. Wailehua,	48	35	4	0	5	4	0	0	0	0	13	500	360	'43	12,000		
Hanalei,	Dea. S. W. Kauanoe,	30	0	0	0	0	0	0	2	0	0	0	786	300	'35	1,000		
Hanapepe,	Mrs. Emma Onokea,	45	24	0	0	0	2	0	4	0	40	46	30	30	'89	400		
Hauula,														300	'97	5,000		
Hilo, Haili,		140	100	15	0	0	15	0	0	0	5	35	0	500	'57	15,000		
,, Foreign,	Mrs. Luther Severance,	110	12	13	0	0	22	0	0	15	353	403	3,318	2,000	'97	20,000		
,, *Japanese*,	Rev. Kwan Higuchi,	76	0	3	0	0	7	0	5	0	0	15	69	†520	'91	3,000		
,, *Portuguese*,	James H. Barron,	116	27	8	0	0	41	0	0	0	62	111	168	†1,000	'91	5,000		
,, *Chinese*,	Lai Hip,	50	0	0	0	0	0	0	0	0	0	0	153	†492	1901	4,000		
Honokaa,	D. M. Lonohiwa,	186	55	0	0	0	0	0	0	0	150	150	658	480		700		
Honokohau,	Mrs. G. M. Kauaulalena,	27	27	3	0	15	3	0	0	0	0	21	500	240	1906	1,300		180
Honolulu, Kaw.,	Mrs. May Wilcox,	313	100	256	0	0	200	0	0	0	105	561	2,114	1,000	'42	50,000		
,, Kaumakapili,	S. K. Kamaiopili,	216	82	0	0	0	317	25	0	0	202	544	2,662	1,080	1900	22,340	46,836	
,, Kalihi & M.,														200		700		
,, Fort st.,	A. M. Merrill, m	540	34	17	0	0	0	100	0	0	124	241	230	0	'79	15,000		
,, Central Un.,	Clifton H. Tracy, m	779	37	3,285	0	0	5,060	0	0	0	1,508	9,853	10,857	4,500	'92	133,200		
,, *Portuguese*,	William A. Bowen,	150	55	0	30	0	0	180	0	0	90	300	268	†1,200	'96	16,000		
,, Nuuanu st.,	Shimezo Masuda,	61	0										859	540		7,000		
,, Makiki,	Heiji Yamaguchi,	211	68	18	0	0	18	0	0	0	0	36	611	†588	1906	7,000		
Honomu,		0	0	0	0	0	0	0	0	0	20	20	70	†420	1901	2,000		
Hookena, Puk.,	Thomas N. Haae,	170	0	3	0	0	6	0	0	0	0	9	345	142	'49	900		58
,, Kaohe,	S. M. Kuaimoku,	26	26	1	0	0	0	0	0	0	0	1	0	30	'95	250		
Hoopuloa,	David W. Pohina,[a]	46	0	0	0	0	0	0	0	0	0	0	94	30		400		
Huelo,	W. E. K. Maikai,[b]	40	40	2	0	0	2	0	2	0	0	8	952	240	'53	4,000	60	
Kaanapali,	Mrs. K. Kapela,	20	18	4	0	0	5	0	0	0	0	9	50	60	'89	1,000		
Kahakuloa,	Mrs. Polei Ezera,	32	23	2	0	0	1	0	0	0	0	3	125	156		700		
Kahului,		40	30	5	0	0	51	0	0	0	0	56	5,573	1,200	1907	4,373		
Kailua, 1st,	D. Alawa,	50	8	5	0	0	6	0	0	0	0	11	0	0	'36	5,900		
,, Kekaha,	S. W. Kaumuloa,	120	0	14	0	0	0	0	0	0	0	14	0	†0	'97	300		
Kalapana,	S. T. Piihonua,	77	41	5	0	0	20	0	0	0	0	25	148	60	'92	2,570		

[a] Hoopuloa. [b] Kailua, P. O. † Missionary aid to salary.

CHURCHES		CLERKS	MINISTERS			MEMBERS				ADMITTED			REMOVED				BAPT.		
City or Town	Org.	Name	Name	Ord.	C'd	Ma.	Fe.	To.	Ab.	C.	L.	To.	Di.	L.	R.	To.	Ad.	Inf.	Fam.
Kalaupapa, Siloama,	1866	Solomona Kaunamano,	David Kaai, *i.*	'92	'05	37	26	63	3	2	0	2	6	0	0	6	0	3	27
Kamuela, Waimea,	1832																		
Kanaio,		Geo. K. Kunukau,	Martino Lutera, **Makena**, *i.*	'87	'05	25	28	53	0	5	0	5	0	0	0	0	5	0	9
Kapaa,	1879	Chas. K. Haae, **Kealia**,	Isaiah K. Kaauwai, *i.*	'96	'96	19	23	42	0	3	2	5	3	0	0	3	2	5	17
Kaunakakai, Molokai,	1907					34	10	44	0	0	0	0	0	0	0	0	0	0	
Kaupo,	1853	L. Aarona Kanae,	David Murray, *i.*	'05	'03	24	25	49	0	10	0	10	0	0	0	0	4	3	
Kealakekua, Lanakila,	1866	S. Hoomanawanui,	[Charles W. P. Kaeo,]	'01	'05	15	20	35	0	5	0	5	1	0	0	1	0	7	21
,, Central Kona,	'05	Manuel DeCorte,	Albert S. Baker,	'04	'05	16	18	34	0	3	3	6	1	2	1	4	0	6	
Keanae,		David W. Kawahamae,	Solomon K. Kaailua, *i.*	'98	'98	20	21	41	1	1	0	1	0	0	1	1	0	2	
Keauhou, Helani,	1866	Dea. J. S. K. Leleiwi,	[Albert S. Baker,]	'04	'06	45	52	97	0	17	1	18	7	0	0	7	2	6	
Keawakapu,	1832	George K. Kunukau,	Martino Lutera, *i.*	'87	'05	13	20	33	3	9	0	9	1	0	0	1	9	8	5
Keokea, 1st,						7	7	14	1	5	3	8	0	2	0	2	0	11	
,, *Chinese*,			Cheung How Fo, *i.*	'04	'99	16	7	23	0	2	0	2	0	0	0	0	0	4	
Kilauea,		Pilipo M. Castro,[a]	Robert Puuki, *i.*[a]	'76	'06	31	34	65	1	7	0	7	5	0	0	5	1	11	14
Kipahulu,	1867	S. K. Pupuki,	David L. Kaaiakamanu, *i.*	'99	'99	29	19	48	5	1	0	1	3	11	0	14	0	2	
Kohala, 1st,	1828	C. K. Kunane,	George L. Kopa, *i.*	'90	'96	39	66	105	11	2	0	2	4	2	3	9	0	2	
,, Union,	1879	E. C. Bond,				20	35	55	27	1	4	5	0	0	0	0	0	1	
,, *Chinese*,	1882	U Cho Ping,	[U Cho Ping, *Lic.*]		'03	27	17	44	0	0	0	0	1	1	0	2	0	3	23
,, *Japanese*,	1896	N. Washiyama,	[N. Washiyama, *Lic.*]		'03	12	1	13	8	0	0	0	0	3	0	3	0	0	
Koloa, Union,		Henry Blake,	J. M. Lydgate, *r.*	'92	'02			21	5	0	0	0	1	0	0	1	0	3	20
,, *Japanese*,			[H. Kotani, *Lic.*]		'06	1	1	2											
Kukuihaele, *Japanese*,	1905	Kirinshi Shiraishi,	[Kirinshi Shiraishi, *Lic.*]		'05	6	0	6	0	0	4	4	0	0	0	0	0	0	
Lahaina, Waineo,	1823	Dea. Mataio Kaiwipunakea	David W. K. White, *i.*	'03	'05	26	44	70	7	7	8	15	4	0	0	4	0	11	34
Lanai,	1903		[Charles Gay, *Lay.*]		'05	6	7	13	0	0	0	0	0	0	0	0	0	0	
Laupahoehoe,	1823	William Laeha,				26	24	50	0	4	0	4	1	0	0	1	0	3	
Lihue, 1st,	1850	William Ellis,	Solomon K. Kaulili, *i.*	'97	'06	40	38	78	16	5	0	5	0	2	2	4	3	5	37
,, Union,	1896		John M. Lydgate,	'92	'96			39	5	25	1	26	0	0	0	0	0	5	75
,, *Japanese*,	1906	Yokichi Kondo,	Mitsutaro Tsuji,	'87	'05	88	8	96	61	6	0	6	0	0	0	0	6	6	
Makawao, Pookela,		Mrs. A. F. Tavares,	[Manuel G. Santos,] **Paia**,	'06	'05	6	25	31	19	3	0	3	0	0	0	0	0	2	
Makaweli, *Japanese*,	1906	S. Takahashi,	[Sadayoshi Takahashi, *Lic.*]		'07	0	0	0	0	0	0	0	0	0	0	0	0	0	
Makena, Honuaula,	1825																		
Nahiku,	1837	D. K. Kahookele,	[Joseph K. Kahoopii, *Lic.*]		'07	11	12	23	2	5	0	5	1	1	0	2	3	3	
Napoopoo,	1825	Dea. D. K. Baker,				48	43	91	0	5	1	6	2	0	0	2	1	4	
Olaa, 1st,		J. K. Umuiwi, **Pahoa**,	William Kamau, **Pahoa**, *i.*	'87	'07	22	15	37	0	0	0	0	0	0	0	0	0	11	12
,, *Japanese*,		K. Tanaka,				6	2	8	1	0	1	1	0	0	0	0	0	0	2
Olowalu,		Kalua Nakai,	David W. K. White, *i.*[b]	'03	'05	6	8	14	0	1	0	1	0	0	0	0	0	0	5
Onomea,	1865	David Kamiki, **Pepekeo**,				13	12	25	0	5	0	5	1	0	0	1	0	6	9
Paauhau, *Japanese*,	1907	T. Shimamura,	[Teisaku Shimamura, *Lic.*]		'07	0	0	0	0	0	0	0	0	0	0	0	0	0	
Pahoa, Opihikao,	1865		[James K. Kaiwi, *Lic.*]		'06	18	25	43	0	0	0	0	3	0	0	3	0	0	21
,, Puula,	1865																		

[a] **Kealia, P. O.**

[b] **Lahaina.**

CHURCHES	SUNDAY SCHOOL		Y.P.S.	BENEFICENCE									Home Exp.	SALARIES, VALUES, ETC.				
Place	Superintendent	Mem.	Mem.	Foreign Miss.	Ed'n	Ch. Bdg	Hom. Miss.	A.M.A.	S.S.	Min. Aid	Other	Total		Salary, etc.	Ch. Erec.	Value of Ch. Prop.	Inv. Funds	Amt. of Debt
Kalaupapa,		157	84	$25	$0	$0	$25	$0	$0	$0	$0	$50	$0	†$300	'70	$1,000	$	$
Kamuela,		40	0											†360	'57	3,000		
Kanaio,	Guy S. Goodness,	72	20	3	0	700	4	0	0	0	0	707	1,200	120	'56	1,500		
Kapaa,	Chas. K. Haae, **Kealia**,	35	0	0	0	0	6	5	0	0	0	11	0	300	'95	760		
Kaunakakai,		8	0	0	0	0	0	0	0	0	0	0	200					1,000
Kaupo,	—— Kuheleloa,	75	30	4	0	5	5	0	0	0	0	14	440	240	'59	5,000		
Kealakekua, L.,	S. H. Keli,	5[illegible]	25	0	0	0	10	0	2	0	0	12	168	120	'66	800		
„ Central K.,	Francis Akana, m	8[illegible]	0	14	0	100	25	0	0	22	30	191	75	1,500	'59	3,000		
Keanae & N.,	Mrs. Akowai Napihai	48	36	0	0	35	0	0	2	0	0	37	292	300		3,000		
Keauhou,	K. Leleiwi,	85	0	3	0	0	5	0	0	0	0	8	0		'66	1,000		
Keawakapu,	G. K. Kunukau,	45	30	2	0	150	2	0	0	0	0	154	1,100	120	'32	3,000		
Keokea, 1st,	Noah Kamakau,	27	27	2	0	300	2	0	0	0	0	304	550	†300		4,000		
„ *Chinese*,	Mrs. Cheung How Fo,	20	0	0	0	0	0	0	0	0	0	0	600	†570		1,500		50
Kilauea,	W. P. Huddy,	162	132	0	0	0	0	0	30	2	0	32	500	300		3,000	108	
Kipahulu,	S. K. Pupuhi,	30	42	8	0	20	9	0	0	0	0	37	500	240	'54	2,500		
Kohala, 1st,	Mrs. Tamar Hussey,	80	0	3	0	0	3	0	12	0	0	18	489	420	'55	6,275		
„ Union,	Mrs. B. D. Bond,	35	0	50	40	0	15	0	0	0	0	105	0	1,200		1,000		
„ *Chinese*,	U Cho Ping,	30	0	10	0	10	21	0	0	8	0	49	117	†516	'82	5,000	100	
„ *Japanese*,	N. Washiyama,	64	0	3	0	0	3	0	0	0	0	6	0	†588	'96	3,500		
Koloa, Union,	Mrs. Henry Blake,	45	0	0	0	0	20	0	0	0	0	20	300	100		5,000		
„ *Japanese*,																		
Kukuihaele,	T. Suzuki,	23	0	0	0	0	0	0	0	0	0	0	0	†0				
Lahaina,	George K. Paaoao,	144	63	3	0	33	6	2	0	0	0	44	2,000	20	'97	25,000		1,800
Lanai,		15	0	0	0	0	0	0	0	0	0	0	0	0	1903	200		
Laupahoehoe,	Mrs. E. Laeha,	82	0	0	0	0	0	0	0	0	0	0	199	168	1904	800		
Lihue, 1st,	Hon. W. H. Rice, sr.,	135	80	2	0	8	3	0	0	0	0	13	1,227	360	'66	500		
„ Union,		35	0	55	0	0	55	0	0	0	75	185	800	600	1900	15,000		
„ *Japanese*,		80	0	0	0	0	0	0	0	0	0	0	47	†600		1,000		
Makawao,	Mrs. A. F. Tavares,	40	0	8	0	0	8	0	0	0	0	16	1,540	900	'60	6,000		200
Makaweli,	Mrs. S. Takahashi,	100	0	0	0	0	0	0	9	0	0	9	304	†420				
Makena,														60	'32	400		
Nahiku,	Mrs. Hawara Miki,	34	15	4	0	55	4	0	0	0	0	63	300	180	'66	1,500		
Napoopoo,	Ella H. Paris,	126	0	7	0	0	20	0	0	0	20	47	155		'52	3,000		
Olaa, 1st,	J. K. Kahepuu,	30	0	0	0	0	0	0	0	0	0	0	193	165	'95	1,000		
„ *Japanese*,		10	0	0	0	0	0	0	0	0	0	0	18	†				
Olowalu,	John Kaoni,	30	13	1	0	0	1	0	0	0	2	4	17	120	'95	1,000		
Onomea,	John Waihee, **Papaikou**,	30	10	2	0	0	5	1	2	0	10	20	46	8	'97	400		
Paauhau, *Jap.*,	T. Shimamura,	30	0	0	0	0	0	0	0	0	0	0	30	†360				
Pahoa, Opihikao,		25	0	0	0	0	10	0	0	0	0	10		60	'72	400		
„ Puula,														13	'65	600		

† Missionary aid to salary.

Churches		Clerks	Ministers			Members				Admitted			Removed				Bapt.		
City or Town	Org.	Name	Name	Ord.	C'd	Ma.	Fe.	To.	Ab.	C.	L.	To.	Di.	L.	R.	To.	Ad.	Inf.	Fam.
Paia, Makawao, Foreign,	1879	D. C. Lindsay, **Paia**,	Edward B. Turner, **Paia**, *i.*	'99	'07	30	59	89	18	12	0	12	0	2	0	2	0	0	40
,, *Hawaiian*,	1881	P. N. Kahokuoluna,	John Kalino, *i.*	'88	'97	26	35	61	0	16	6	22	1	0	0	1	1	4	
,, *Japanese*,			[Junkyo Fukuda, *Lic.*]		'05	23	2	25	8	5	0	5	1	2	0	3	4	0	
,, *Portuguese*,	1906	Antonio Fernadez, jr.,	Manuel G. Santos, *i.*	'06	'04	6	3	9	1	1	0	1	1	0	0	1	0	2	4
Papaikou, *Japanese*,		Rev. M. Saito,	Masakuni Saito,	'90	'05	72	12	84	29	15	9	24	2	1	0	3	5	0	
Pearl City, **Ewa**,	1834																		
Pelekunu,	1882	Joseph Makalei,	[J. K. Kalohelani, *Lic.*]			18	20	38	13	4	0	4	0	0	0	0	0	7	11
Pukoo, Kaluaaha,	1883	Debell K. Ilae,				40	20	60	0	0	0	0	0	0	0	0	0	0	
Puunene, *Japanese*,		J. Kikuchi,	[Junshiro Kikuchi, *Lic.*]		'07	9	5	14	0	0	0	0	0	0	0	0	0	0	
Ulupalakua,	1907		Martino Lutera,	'87	'07														
Waialua, *Japanese*,	1837	K. Inagaki,	[Kakuma Inagaki, *Lic.*]		'06	11	3	14	0	7	1	8	0	5	0	5	7	2	2
Waianae,	1844	Solomon Mapu,				20	20	40	0	1	0	1	1	0	0	1	1	2	60
Waihee,	1844	R. J. K. Nawahine,[a]	Obed Nawahine, *i.*[a]	'72	'74	15	13	28	3	9	0	9	1	0	0	1	6	7	20
Waikane,	1846	F. Leialoha,	Moses Kuikahi, *i.*	'92	'04	25	26	51	6	1	0	1	2	0	0	2	0	2	85
Waikapu,	1838	Dea. S. K. Mioi,				14	19	33	0	6	0	6	1	0	0	1	0	3	11
Wailau,	1887	J. W. Wailiula,	[J. P. Kalohelani, *Lic.*]					22	0	0	0	0	0	0	0	0	0	0	
Wailuku, Kaahumanu,	1838																		
,, Union,	1867	Charles E. Copeland,	Rowland B. Dodge,	'05	'05	9	9	18	1	1	0	1	0	1	0	1	0	3	
,, *Chinese*,	1888	Miss Charlotte L. Turner,	[Ting Ah Ling, *Lic.*]		'89	23	5	28	2	4	0	4	3	0	0	3	4	0	65
,, *Japanese*,	1896	Rev. G. Tanaka,	Giichi Tanaka, *i.*	'82	'98	35	1	36	12	10	1	11	0	1	0	1	10	0	5
Waiamanalo & Kaneohe,	1836	John Kepano, **Heeia**,				30	34	64	0	8	2	10	1	2	16	19	0	2	30
Waimea, 1st,	1825	Isaac K. Kapuniai,	Joseph A. Akina, *i.*	'07	'07	23	34	57	6	1	0	1	1	0	1	2	4	13	69
,, Union,		T. Brandt,	Charles D. Milliken,	'92	'04														80
,, *Chinese*,	1906	Yee Kui,	[Yee Kui, *Lic.*]		'03	26	5	31	8	1	1	2	0	3	0	3	0	2	3
Waiohinu, 1st,	1842	Y. K. Kaapa,	Job N. Kamoku, *i.*	'76	'07	37	31	68	0	0	1	1	3	0	0	3	0	8	68
,, Kapaliuka,	1842																		
Waipio, West Hamakua,																			

[a] Wailuku.

Name of State Organization: Hawaiian Evangelical Association.

Churches: *Supplied by*, — Pastors installed, 43; pastors received or recognized, 1; pastors, 8; licentiates, 22; supplies, 6; vacant, 22. Total, 102.

Ministers: Pastors installed, 35; pastors received or recognized, 1; other, 12; without charge, 30. Total, 78.

Membership: No. of males, 3,404; No. of females, 3,235. Total, 6,639. Absent, 632. *Additions*, — on confession, 521; by letter, 82. Total, 603. *Removals*, — death, 136; dismission, 121; revision, 118. Total, 375.

Baptisms: Adults, 208; infants, 411.

Sunday Schools: Members, 7,534.

CHURCHES	SUNDAY SCHOOL		Y.P.S.	BENEFICENCE									Home Exp.	SALARIES, VALUES, ETC.				
Place	Superintendent	Mem.	Mem.	Foreign Miss.	Ed'n	Ch. Bdg	Home Miss.	A.M.A.	S.S.	Min. Aid	Other	Total		Salary, etc.	Ch. Erec.	Value of Ch. Prop.	Inv. Funds	Amt. of Debt
Paia, M., Foreign	D. B. Murdock,	65	0	$0	$0	$0	$460	$0	$0	$0	$0	$460	$2,370	$2,250	'89	$15000		
„ *Hawaiian*,	Rev. John Kaluna,	70	42	8	0	15	7	0	0	0	0	30	650	300	1902	2,500		
„ *Japanese*,	J. Fukuda,	125	23	2	0	0	3	0	0	0	0	5	635	†540	'89	1,000		
„ *Portuguese*,	Rev. Manuel G. Santos, m	41	0	2	0	0	2	0	0	0	0	4	1,018	†900	1906	2,000		
Papaikou,	Rev. M. Saito,	37	0	5	0	0	5	0	0	0	39	49	80	†528		1,000		
Pearl City,														25	1905	1,000		
Pelekunu,	J. Makalei,	48	43	3	0	0	3	3	0	0	0	9	94		1907	150		2
Pukoo,													400	300		2,000		
Puunene,	J. Kikuchi,	80	0	0	0	0	0	0	0	0	0	0	0	†360				
Ulupalakua,																		
Waialua,	K. Inagaki,	37	0	0	0	0	0	1	0	0	0	1		†420		600		
Waianae,	Solomon Mapu,	45	40	7	0	0	30	0	0	0	0	37	1,025	235	'44	1,000	362	19
Waihee,	R. J. K. Nawahine,	50	60	12	0	2	12	0	5	0	3	34	500	240	'66	2,000		
Waikane,	J. Kaoheloahi,	122	33	5	0	4	1	0	0	0	0	10	1,287	300	'64	2,800		
Waikapu,	Mrs. Kawahie,	20	74	1	0	0	2	0	0	0	0	3	215	60	'66	2,500		
Wailau,		0	0	0	0	0	0	0	0	0	0	0	20					
Wailuku, K.,														340	'38	5,600		
„ Union,				14	0	3	21	0	0	2	0	40	590	†1,600	'67	1,500		
„ *Chinese*,	Miss C. L. Turner, m	35	0	2	0	0	15	0	0	0	0	17	1,000	†588	1901	5,000		
„ *Japanese*,	Rev. G. Tanaka,	49	25	2	0	0	3	0	0	0	0	5	4,025	696	1907	4,000		
Waiamanalo & K.	Enoka Kekahuna,	45	40	10	0	0	10	0	0	5	15	40	143	300	'68	1,000		
Waimea, 1st,	Isaac K. Kapuniai,	110	90	0	0	0	8	0	0	0	30	38	276	156	'71	1,000		
„ Union,		80	0											1,400	'55	5,000		
„ *Chinese*,	Mrs. Yee Kui,	29	0	10	0	0	0	12	5	0	5	32	350	†		300		
Waiohinu, 1st,	John K. Kekaula,	48	69	0	75	28	15	0	26	0	0	144	190	480	'76	4,000		
„ Kapaliuka,																1,000		
Waipio,																500		

† Missionary aid to salary.

YOUNG PEOPLE'S SOCIETIES: Societies, 48; members, 2,178.

CONTRIBUTIONS: No. of churches contributing, 73. Foreign Missions, $3,986; Education, $145; Church Building, $1,500; Home Missions, $6,674; American Missionary Association, $329; Sunday Schools, $108; Ministerial Aid, $66. Other, $2,910. Total, $15,718.

HOME EXPENSES: No. of churches reporting, 74; amount, $58,205.

INCREASE: Churches, 5; Members, 11; Sunday School members, 247; Beneficence, $4,398; Home Expense, $10,590; Value of Property, $16,250; Amount of Debt, $2,922.

For Fifth-Year Statistics see General Summaries.

IDAHO.

General Association of the Congregational Churches and Ministers of: Organized Jan. 24, 1894. Officers: Rev. G. E. Paddock, Boise, moderator; Rev. R. B. Wright, Boise, statistical secretary and treasurer. Session of 1908: Ontario, Ore., Oct. 6.

Churches		Clerks	Ministers			Members				Admitted			Removed				Bapt.		
City or Town	Org.	Name	Name	Ord.	C'd	Ma.	Fe.	To.	Ab.	C.	L.	To.	Di.	L.	R.	To.	Ad.	Inf.	Fam.
Boise,	1891	John D. Bell,	George E. Paddock,	'85	'05	102	190	292	5	22	37	59	4	5	2	11	0	0	159
Burke,	1902	Chester H. Abeling,	Charles Wyatt,	'88	'07	11	30	41	24	4	3	7	2	0	0	2	2	0	50
Challis,	1892	Mrs. K. Cameron,	Allen J. Hoar,	'05	'06	7	40	47	5	5	2	7	0	4	3	7	5	5	200
Clark Fork,	1903		Sherman H. Herbert,	'06	'07	1	4	5	2	0	0	0	0	0	0	0	0	0	55
Council,	1901	Mrs. Mary E. Harlan,	Howard C. Stover,	'06	'05	9	30	39	6	3	1	4	1	0	0	1	0	0	300
Genesee,	1889	Dea. Wm. E. English,	Charles H. Nellor,	'01	'07	17	43	60	0	3	2	5	0	1	0	1	0	0	37
Gibbonsville,	1902																		
Hope,	1891	Miss Frances R. French,	Sherman H. Herbert,	'06	'06	8	16	24	3	1	0	1	0	0	4	4	0	0	100
Indian Valley,	1897	Mrs. Nettie McDowell,	Howard C. Stover,	'06	'05	1	8	9	0	0	0	0	0	0	0	0	0	0	60
Kellogg,	1902	Mrs. A. M. Vance,	Josiah L. Keene,	'87	'07	9	19	28	10	1	1	2	0	2	0	2	0	6	300
Lewiston,	1904	Mrs. F. A. Dale,	Samuel B. Chase,	'98	'05	25	53	78	17	19	11	30	1	6	1	8	14	3	75
Meadows,	1906	Mrs. Wm. Cooper,	Thomas H. Gilbert,	'07	'07	5	18	23	2	4	2	6	0	6	4	10	0	0	50
Mountain Home,	1892	Mrs. Ora A. Reynolds,	Charles E. Mason,	'85	'97	47	75	122	27	10	17	27	0	10	3	13	5	4	112
Mullan,	1901	Mrs. T. D. Anno,				4	9	13	4	6	0	6	1	1		2	0	0	30
New Plymouth,	1901	Fred P. French,	Clyde W. Greenlee,	'00	'05	32	59	91	25	0	1	1	0	9	1	10	0	0	50
Nora, *Swedish*, **Troy**,	1892	Pit Westlund,	[Gustaf Bengtson, *Sw. Cor.*]	'99	'07	20	14	34	9	0	0	0	1	0	1	2	0	4	50
Pearl,	1902	Mrs. Lulu van Harten,	Dwight Dunham,	'74	'08	3	12	15	8	2	3	5	0	4	4	8	0	0	50
Pocatello,	1886	Frederick P. Holt,	W. Sherman Hunt,	'90	'07	50	84	134	37	10	0	10	0	10	0	10	0	0	100
Priest River,	1901																		
Rosetta,	1904																		
Summit,	1903																		
Thornton, **Hope,**	1904	Mrs. W. O. Green,				4	7	11	4	0	0	0	1	0	0	1	0	0	10
Wallace,	1898	Seth T. Scott,	Joseph D. Neilan,	'04	'05	18	41	59	24	4	13	17	0	3	0	3	2	10	60
Weiser,	1893	J. Raley Ayers,	Andrew W. Bond,	'01	'08														
Westlake,	1903	C. B. Stewart,																	

Name of State Organization: The General Association of the Congregational Churches and Ministers of Idaho.

Churches: *Supplied by,* — Pastors, 17; supplies, 1; vacant, 7. Total, 25.

Ministers: Pastors, 17; supplying churches, 1. Total, 18. Without charge, 11. Total number of ministers, 29.

Membership: No. of males, 462; No. of females, 911. Total, 1,373. Absent, 212. *Additions,* — on confession, 94; by letter, 93. Total, 187. *Removals,* — death, 11; dismission, 61; revision, 23. Total, 95.

Baptisms: Adults, 28; infants, 32.

Families: 1,839.

Sunday Schools: Members, 1,943.

CHURCHES	SUNDAY SCHOOL			BENEFICENCE										SALARIES, VALUES, ETC.				
Place	Superintendent	Members	Young People's Societies. Mem.	Foreign Missions	Education	Church Bldg.	Home Missions	Am. Miss. Association	Cong. S. S. and Pub. Soc.	Minister'l Aid	Other Charities	Total	Home Expenditure	Salary, etc.	Date Erection of Church	Value Church Property	Investment Funds	Amt. of Debt
Boise,	George Prout,	235	82	$78	$3	$48	$80	$50	$7	$2	$50	$315	$2,500	$1,800	'96	$14,000	$0	$2,000
Burke,	C. W. Campbell,	50	0	0	0	10	0	0	0	0	0	10	500	1,000	1904	1,000	0	0
Challis,	Mrs. K. Cameron, h	75	37	16	2	6	24	2	35	6	29	120	600	1,100	'92	1,500	0	130
Clark Fork,	Mrs. M. W. Macveny,	40	20	1	0	0	10	0	0	0	0	11	80	100		0	0	0
Council,	George Gregg,	75	0	0	0	30	50	0	3	0	0	83	400	900	1903	2,750	0	0
Genesee,	James Jackson,	100	27	0	0	7	25	0	0	0	43	75	1,475	750	'90	2,500	0	0
Gibbonsville,																		
Hope,	J. G. Benchley,	65	20	33	6	15	23	13	12	4	2	108	550	700		*25	0	0
Indian Valley,	Claud Johnson,	50	0	0	0	0	5	0	0	0	0	5	175	900	'96	*600	0	0
Kellogg,	Lewis Thomas,	100	38	0	0	5	18	0	0	0	0	23	1,000	1,000	1905	*3,700	0	0
Lewiston,	M. D. Mills, h	160	60	0	0	0	31	0	6	0	0	37	2,715	1,000	1907	*7,500	0	2,000
Meadows,	Rev. T. H. Gilbert,	60	23	0	0	0	0	0	0	0	0	0	1,000	800		*1,500	0	175
Mountain Home,	Oliver E. Norell,	270	82	22	3	15	20	0	6	3	93	162	1,390	868	1903	6,250	0	0
Mullan,	Mrs. T. D. Anno,	41	0	0	0	9	9	0	0	0	0	18	150	1,000	1901	*1,500	0	0
New Plymouth,	W. S. Hinchliff,	200	50	22	2	11	2	3	0	5	44	89	1,136	700	1901	*5,000	0	250
Nora,	A. T. Sandquist,	43	0	0	0	0	7	0	0	0	80	87	460	600		2,000	0	300
Pearl,	Rev. D. Dunham,	50	22										300	800	1902	2,000	0	0
Pocatello,	Judge W. D. Standrad,		40	44	0	14	24	0	10	0	102	194	3,075	1,300	1904	20,000	0	2,375
Priest River,																3,000		
Rosetta,																		
Summit,																1,500		
Thornton,	W. O. Green,	20	0	0	0	2	5	2	6	1	0	16	75			0	0	0
Wallace,	Arthur H. Fay,			15	2	5	21	2	5	2	0	52		1,500		0	0	0
Weiser,																7,000		
Westlake,																		

* No parsonage.

YOUNG PEOPLE'S SOCIETIES: Societies, 13; members, 544.

CONTRIBUTIONS: No. of churches contributing, 18. Foreign Missions, $231; Education, $15; Church Building, $177; Home Missions, $354; American Missionary Association, $72; Sunday Schools, $90; Ministerial Aid, $23; Other, $443. Total, $1,405.

HOME EXPENSES: No. of churches reporting, 18; amount, $17,581.

INCREASE: Members, 75; Sunday School members, 317; Benevolence, $238; Home Expense, $1,956; Value of Property, $10,125; Amount of Debt, $2,255.

For Fifth-Year Statistics see General Summaries.

ILLINOIS.

General Congregational Association of: Organized June 21, 1844. Officers: Robert W. Patton, Chicago, moderator; Rev. John B. Fairbank, Jacksonville, statistical secretary and treasurer. Session of 1908: Peoria, 1st church, May 25–28.

Churches		Clerks	Ministers				Members				Admitted			Removed				Bapt.		
City or Town	Org.	Name	Name	Ord.		C'd	Ma.	Fe.	To.	Ab.	C.	L.	To.	Di.	L.	R.	To.	Ad.	Inf.	Fam.
Abingdon,	1881	W. W. Blair,					125	200	325	35	88	5	93	1	14	5	20	68	1	125
Albion,	1891	T. A. Curtis,	Alexander Monroe,	'80	'07		59	92	151	26	9	11	20	4	10	3	17	6	5	67
Algonquin,	1850	Mrs. Anna Adamek,					9	32	41	7	1	0	1	2	2	0	4	0	0	80
Allright,	1903	David Nicol,					8	23	31	6	2	0	2	0	0	0	0	2	1	20
Alton,	1870	Miss Lucie E. Smith,	Allan A. Tanner,	'94	'05		102	216	318	65	13	14	27	2	12	0	14	8	11	225
Alto Pass,	1885	Mrs. Mary E. Spann,					58	119	177	33	43	6	49	0	2	1	3	40	1	85
Amboy,	1854	Henry W. Gridley,	Benjamin J. H. Shaw,	'82	'05		51	140	191	0	0	0	0	0	0	0	0	0	0	135
Anawan,	1854	[No report.]																		
Ashkum,	1869	John R. Weir,	Oliver B. Stone,	'08	'08		9	21	30	3	0	2	2	0	5	0	5	0	0	30
Atkinson,	1863	Mrs. Jennie O. Emmons,	John A. Caskey,	'99	'05		27	54	81	14	3	0	3	0	0	2	2	3	0	70
Aurora, 1st,	1838	Dr. Charles R. Currier,	Orville A. Petty,	'01	'07		117	304	421	75	0	11	11	8	18	0	26	0	0	275
,, New England,	1858	W. L. Dunlap,	Wallace W. Willard,	'96	'06		95	217	312	54	4	19	23	5	17	0	22	1	3	175
Avon,	1885	Frederick H. Merrill,	Charles E. Ebersol,	'04	'06		31	59	90	5	19	4	23	0	10	0	10	9	2	65
Bartlett,	1874	Roy G. Mayer,	[Herbert J. Pinton, *Bapt.*]		'07		9	21	30	9	0	3	3	1	0	0	1	0	0	16
Batavia,	1835	Miss Amelia F. Brown,	J. Munsell Hulbert,	'92	'06		39	95	134	22	0	2	2	2	8	0	10	0	1	80
Beardstown,	1845	William D. Epler,	William B. Shaw,	'89	'07		59	162	221		0	0	0	3	7	0	10	0	0	180
Beecher,	1872	Miss Elisabeth Budda,	[William J. Robb, *Stud.*]		'05		11	21	32	7	4	0	4	1	0	0	1	5	12	
Belvidere,	1894	Miss Edna Grummon,	Ernest L. Benson,	'97	'00		22	50	72		9	5	14	0	3	0	3	4	1	84
Beverly, Barry,	1859	Miss Lottie Robertson,					1	19	20	7	0	0	0	2	0	0	2	0	0	8
Big Rock, *Welsh*,	1852	Edward M. Jones,	John Cadwalader,	'62	'00		13	18	31		0	0	0	2	2	0	4	0	3	20
,,	1859	Frank D. Benjamin,	Orlando S. Grinnell,	'79	'05		49	63	112	27	2	8	10	2	0	0	2	1	1	65
Big Woods, Naperville,	1842	George W. Ferry,	Charles S. Prior,	'07	'06		22	29	51	12	0	0	0	0	1	0	1	0	0	38
Bloomington,	1885	Edwin Pattison,	Cyrus K. Stockwell,	'96	'06		35	67	102	0	15	13	28	2	1	5	8	5	11	40
Blue Island,	1864	S. M. Lane,					26	59	85		2	0	2	1	4	0	5	0	0	
Boaz,	1894	Henry Buddenbaum,					6	6	12	0	0	0	0	0	0	0	0	0	0	6
Bowen,	1856	Mrs. Amy A. Worrell,	George Williams,	'04	'07		66	86	152	41	7	5	12	6	10	4	20	2	0	80
Brimfield,	1845	Miss Lula Foster,	[Charles D. Shoemaker, *Lic.*]		'07		31	77	108	8	2	0	2	4	8	2	14	2	1	65
Buda,	1856	E. J. Swope,	William J. Stewart,	'95	'04		55	86	141	25	1	5	6	3	0	2	5	0	0	70
Bunker Hill,	1840	Miss Anna B. Sanford,	John C. Stoddard,	'84	'07		40	103	143	11	27	14	41	2	5	0	7	18	0	60
Bureau,	1887	Mrs. Almeda McLain,	Parker Hurless,	'62	'01		54	100	154	17	2	2	4	3	1	0	4	0	2	60
Byron,	1837	Dr. J. Alba Johnson,	Samuel A. Long,	'74	'06		62	123	185	25	1	4	5	1	0	2	3	0	1	150
Caledonia,	1894	Miss Alcy Clay,	Moulton N. Clark,	'77	'04		35	47	82	9	0	1	1	0	1	0	1	0	1	40
Cambridge,	1851	Miss Mamie Peterson,	William Pierce,	'94	'07		8	39	47		5	2	7	2	5	0	7	3	0	
Canton,	1842	T. C. Fleming,					115	215	330	83	3	0	3	5	10	0	15	0	0	
Carpentersville,	1885	Miss Marian Wrightman,	William L. Barth,	'90	'05		26	60	86	7	1	3	4	0	3	0	3	0	2	46

CHURCHES	SUNDAY SCHOOL			Young People's Societies, Mem.	BENEFICENCE									Home Expenditure	SALARIES, VALUES, ETC.					
Place	Superintendent		Members		Foreign Missions	Education	Church Bldg.	Home Missions	Am. Miss. Association	Cong. S. S. and Pub. Soc.	Minister'l Aid	Other Charities	Total		Salary, etc.	Date Erection of Church	Value Church Property	Investment Funds	Amt. of Debt
Abingdon,	I. J. Harris,	h	165	54	$58	$0	$0	$36	$30	$0	$0	$30	$154	$1,600	$1,000	'76	$8,000	$0	$0
Albion,	Elmer E. Anderson,		90	42										693	1,000	1904	*12,000	0	1,000
Algonquin,	Miss Louise Diercks,		80	37	19	0	0	13	0	5	0	0	37	600	500	'68	*4,200	0	600
Allright,	Henry Kile,		40	0	4	0	0	0	0	0	0	0	4	60		'85	*400	0	0
Alton,	C. C. Stewart,	m	340	66	282	70	61	227	114	45	14	875	1,688	2,816	1,500	1902	*25,000	0	0
Alto Pass,	John C. Lewis,		101	60	12	1	0	25	0	4	0	1	43	1,154	450	'86	4,000	0	250
Amboy,	Elmer A. Purdy,	h	188	31	90	6	19	94	8	2	5	46	270	1,537	1,000	'66	12,000	1,000	0
Anawan,	[No report.]																*3,000		
Ashkum,	W. H. Comstock,		73	25	0	0	0	0	0	0	0	32	32	600	500	'74	6,000	0	0
Atkinson,	Mrs. Sarah A. Porter,		109	15	9	23	4	6	2	13	4	96	157	827	‡600	'64	5,500	0	0
Aurora, 1st,	J. H. Freeman,		303	47	375	78	67	139	58	23	16	349	1,105	3,888	2,000	'56	*25,000	0	2,700
„ N. England,	William R. Yendall,		200	100	294	151	28	404	34	29	0	2,664	3,604	3,663	2,000	'90	*40,000	0	0
Avon,	D. M. Lockwood,	h	150	18	19	0	6	31	10	10	5	8	89	3,977	750		6,500	0	0
Bartlett,	Clara Schmidt,		65	37	0	0	0	0	0	0	0	0	0	206	183	'78	*1,200	0	0
Batavia,	Joseph Felver,		162		114	20	43	97	35	20	25	28	382	1,910	1,000	'56	20,000	0	0
Beardstown,	Philip Kuhl,		225	50	50	0	0	0	0	0	0	25	75	1,200	1,000	'45	10,000	0	0
Beecher,	Fred G. Hunte,		45	0	0	0	0	0	0	0	0	0	0	400	400	1908	*1,000	0	200
Belvidere,	Rev. E. L. Benson,		120	20	19	0	4	67	2	5	3	31	131	1,251	800	1906	9,000	0	1,120
Beverly,	Frank Daniels,			0	0	0	0	0	0	0	0	0	0						
Big Rock, *Welsh*,	Edward M. Jones,	h	30	0	3	0	0	3	0	0	0	5	11	500	400	'98	3,000	0	0
„	David J. Morris,		100	0	0	0	4	13	0	0	0	11	28	1,200	700	1900	1,000	500	300
Big Woods,	H. E. Bartholomew,		75	0	35	35	0	34	6	7	0	27	144	424	350	'39	*2,000	0	0
Bloomington,	Dr. F. H. McIntosh,		91	40	39	0	35	82	6	6	0	0	168	3,200	1,100		11,000	0	800
Blue Island,	J. E. Lemon,		225	90	32	0	350	40	0	10	0	7	439	1,726	850	1900	12,000	0	1,200
Boaz,	[No report.]																		
Bowen,	W. J. Carlin,		125	46	113	16	16	65	25	9	15	35	294	1,103	900	1903	7,000	0	0
Brimfield,	Henry Member,	h	200	36	55	0	9	121	10	27	0	43	265	1,307	720	'99	8,000	0	500
Buda,	E. J. Swope,		96	30	129	57	41	80	38	16	0	231	592	1,789	900	'67	40,000	0	0
Bunker Hill,	A. S. Cuthbertson,		120	25	12	44	12	28	22	0	0	0	118	1,126	900	'47	12,000	2,800	0
Bureau,	Mrs. J. H. McLean,		120	55	11	6	6	8	5	12	5	12	65	938	522	'89	4,000	0	0
Byron,	Samuel T. Piper,		227	15	73	14	10	69	28	11	8	50	263	1,333	800	1904	12,000	0	0
Caledonia,	M. M. Martin,		54	45	5	0	0	11	0	7	0	29	52	960	700	'95	7,000	0	0
Cambridge,	Miss Florence Phillips,		163	22	0	0	0	14	0	5	0	5	24	1,000	850	'51	1,150	0	0
Canton,	W. H. Brown, jr.,		183	65	125	24	31	116	120	10	8	20	454	2,420	1,200	'57	42,000		
Carpentersville,	Raymond E. Harrison,		158	32	127	6	7	66	11	6	11	64	298	3,000	1,800	'84	35,000	50,000	0

‡ Atkinson and Cornwall unite in pastorate.

* No parsonage.

CHURCHES		CLERKS	MINISTERS			MEMBERS				ADMITTED			REMOVED				BAPT.		
City or Town	Org.	Name	Name	Ord.	C'd	Ma.	Fe.	To.	Ab.	C.	L.	To.	Di.	L.	R.	To.	Ad.	Inf.	Fam.
Centralia,	1887	Miss Clara M. Elrod,				16	49	65	15	0	0	0	0	0	0	0	0	0	38
Champaign,	1853	P. H. Craig,	John Andrew Holmes,		'08	130	201	331	50	3	17	20	2	11	0	13	1	0	152
Chandlerville,	1836	Dea. S. C. Fielden,	Charles Rowell Blood,	'01	'07	39	83	122		2	0	2	0	9	0	9	2	1	
Chebanse,	1868	Dea. William Lane,	Thomas B. Wadleigh,	'97	'07	74	97	171	32	64	5	69	1	10	0	11	37	10	60
Chenoa,	1867	[No report.]																	
Chesterfield,	1848	Albert T. Sawtelle,				63	96	159	50	3	1	4	2	9	0	11	2	3	100
Chicago, 1st,	1851	Wm. R. T. Ewen, jr.,	William A. Bartlett,	'86	'01	247	408	655		67	13	80	8	17	0	25	23	5	350
,, Plymouth,	1852	Daniel M. Nourse,	Joseph A. Milburn, *i.*	'87	'01	157	314	471	80	12	6	18	6	15	0	21	2	1	300
,, New England,	1853	William R. Dickinson,	Percival F. Marston,	'94	'08	100	149	249	100	3	5	8	3	8	0	11	0	0	250
,, Union Park,	1860	Albert A. Pease,	Frank N. White, *i.*	'81	'04	241	484	725	210	36	24	60	10	29	0	39	16	11	600
,, Jefferson Park,	1861	Miss Sarah J. L. West,	George W. D. Short, *i.*	'97	'01	57	109	166	4	6	2	8	1	8	68	77	2	7	250
,, Tabernacle,	1866	Roy Harmon,	{ Graham Taylor, *i.*	'72	'97	58	141	199	5	27	1	28	2	6	0	8	2	8	325
			{ J. Du Bois Hunter, *i.*	'06	'06														
,, Lincoln Park,	1868	Joseph C. Pollock,	Benjamin F. Aldrich,	'89	'07	115	260	375	123	18	18	36	6	22	0	28	7	4	400
,, Bethany,	1868	Walter Wodrich,	Jesse J. Kolmos,	'95	'06	50	125	175	2	60	5	65	3	2	5	10	24	16	250
,, Leavitt st.,	1868	Harry C. Rose,	Henry F. Milligan,	'90	'06	118	240	358	0	7	10	17	3	14	0	17	0	4	200
,, Ravenswood,	1870	Walter C. Blakeslee,				148	292	440	88	1	9	10	4	31	0	35	0	0	250
,, South,	1870	William W. Chandler,	Willard B. Thorp, *i.*	'91	'99	147	365	512	100	15	14	29	10	24	0	34	5	4	400
,, So. Chicago, 1st,	1874	Arthur Pollard,	George H. Birel, *i.*	'81	'81	88	165	253	30	10	4	14	2	6	0	8	5	35	300
,, Central Park,	1876	E. Y. Horder,	William J. Paske,	'87	'07	123	221	344	58	16	16	32	3	14	114	131	8	10	300
,, Berea,	1878	Elliott Orberg,	William Cook,	'06	'05	40	59	99	30	16	5	21	1	6	0	7	1	5	85
,, Pilgrim,	1878	George H. Rugg,	Frederick E. Hopkins,	'82	'00	165	349	514	44	14	11	25	4	33	6	43			300
,, Millard av.,	1880	Alfred E. Patten,	Charles C. Jessee,	'96	'06	56	143	199	64	3	7	10	1	12	0	13	3	4	150
,, Christ, *German*,	1882	Herman Adrian,	Philip Reitinger,	'89	'06	43	77	120	3	20	0	20	4	3	35	42	0	14	90
,, Bowmanville,	1882	George C. Safford,	John Francis Vonckx,	'05	'05	44	86	130	28	10	17	27	1	1	0	2	0	10	200
,, Lake View,	1883	John T. Farmer,	Perry A. Sharpe,	'98	'06	69	153	222	19	17	13	30	4	24	37	65	6	23	200
,, Rose Hill,	1883	Arthur Bairstow,				3	14	17	0	0	0	0	0	0	0	0	0	0	20
,, California av.,	1883	Willard L. Chaney,	Daniel F. Fox,	'87	'92	227	420	647	25	28	49	77	3	12	0	15			500
,, Pacific,	1883	J. W. Jameson,	Howard C. Barnes,	'99	'07	46	98	144	14	14	3	17	0	8	0	8	0	5	150
,, Brighton,	1883	Oscar Erickson,	William N. Kirk, *i.*	'07	'06	12	47	59	0	16	3	19	1	0	0	1	1	0	20
,, Cragin,	1883	W. L. Ruhl,				24	44	68	0	15	10	25	1	0	0	1	0	0	105
,, Evanston av.,	1885	R. C. Nash,	Edward F. Williams,	'66	'02	44	107	151	9	2	5	7	1	7	9	17	0	1	150
,, University,	1885	Earl B. Ferson,	Oscar C. Helming,	'94	'07	172	301	473		38	15	53	2	17	0	19	14	0	350
,, Englewood, North,	1886	Miss Matilda Johnson,	Edgar H. Libby, *i.*	'91	'02	96	236	332	14	25	9	34	0	19	0	19	7	10	300
,, Salem, *Scan.*,	1887	Soren Olsen,	Christen T. Dyrness,	'90	'90	96	141	237	29	55	6	61	2	2	19	23	1	31	200
,, Bethlehem, *Bohemian*,	'88	Charles Berger,	[Anton S. Donat, *Lic.*]		'08	47	53	100	24	3	2	5	1	2	0	3	4	2	400
,, Cortland st.,	1888	Samuel Smith,	[Joseph C. Peters, *Stud.*]		'07	16	34	50	0	6	0	6	0	5	0	5	0	4	100
,, Windsor Park,	1888	Charles E. Church,	William John Hamilton,	'03	'08	62	137	199	25	2	4	6	0	12	0	12	2	14	300
,, Pilgrim, *German*,	1889	George Habel,	Samuel A. Mueller,	'79	'06	19	23	42		7	1	8	0	0	0	0	0	16	100

CHURCHES	SUNDAY SCHOOL		Y.P.S.	BENEFICENCE									Home Exp.	SALARIES, VALUES, ETC.				
Place	Superintendent	Mem.	Mem.	Foreign Miss.	Ed'n	Ch. Bdg	Home Miss.	A.M. A.	S.S.	Min. Aid	Other	Total		Salary, etc.	Ch. Erec.	Value of Ch. Prop.	Inv. Funds	Amt. of Debt
Centralia,	Mrs. W. L. Keown,	50	0	$0	$0	$0	$0	$0	$4	$0	$0	$4	$	$		*$8,000	$0	$0
Champaign,	Herbert F. Moore,	140	81	236	22	65	82	86	41	17	28	577	4,004	1,800	'74	30,000	0	0
Chandlerville,	J. J. Clegg,	156		0	0	27	102	22	12	0	41	204			1905	8,000	0	0
Chebanse,	W. O. Nation,	150	35	26	0	0	50	0	68	0	0	144	2,385	800	1904	6,800	0	1,000
Chenoa,	[No report.]														'75	4,000	0	0
Chesterfield,	J. E. Phelps,	64	0	110	8	10	20	12	18	0	62	240	602	500	'58	2,000	0	0
Chicago, 1st,	Frederick J. Newey,	408	145	1,532	0	23	865	103	0	23	1,406	3,952	11,796	4,000	'67	*125000	1,000	0
,, Plymouth,	Dr. James H. Stowell, h	275	75	702	156	22	3,487	70	364	16	1,400	6,217	13,123	4,380	'74	75,000	0	0
,, New England,	H. J. Dunbaugh,	115	21	1,106	895	0	9,703	68	121	0	10090	21,983	9,094	4,000	'72	*60,000	0	0
,, Union Park,	George I. Hicks,	559	109	2,812	154	107	1,651	447	321	143	462	6,097	19,857	4,000	'69	150,000	0	0
,, Jefferson P'k,	Charles E. Farnsworth,	298	76	0	10	4	150	8	0	0	0	172	2,488	1,100	'96	15,000	0	0
,, Tabernacle,	Miss Florence Finsham,	260	100	40	5	0	40	0	0	0	5	90	1,037	900	1901	*25,000	0	0
,, Lincoln Park,	Samuel W. Winn,	262		118	0	0	536	0	36	13	40	743	4,900	2,500	'96	*35,000	0	0
,, Bethany,	J. A. Kapps,	350	80	35	10	12	15	0	10	5	20	107	2,800	1,200	'85	*20,000	0	0
,, Leavitt st.,	Arthur R. Brooksbank,	235	50	52	2	12	379	27	18	32	0	522	5,331	2,250	'88	48,000	0	0
,, Ravenswood,	A. W. Augur,	224	85	229	311	25	288	65	30	20	143	1,111	4,500	2,400	'94	20,000	0	0
,, South,	Clement L. Clapp,	235	30	954	78	22	1,207	109	26	49	75	2,520	8,112	3,000	'86	*100000	4,000	4,000
,, So. Chicago,	A. G. Ingraham, mh	500	100	105	10	15	75	10	10	0	25	250	2,100	800	'92	30,000	0	1,750
,, Central Park,	L. C. Towle,	350	122	47	0	7	71	0	0	0	20	145	4,679	1,500	1904	*28,000	0	8,000
,, Berea,	Fred Schreckengast,	180	44	0	0	0	37	0	0	0	14	51	817	900	1902	12,000	0	200
,, Pilgrim,	Wm. E. Sharp,	334	125	430	47	0	274	89	0	0	296	1,136	9,505	3,600	'85	*25,000	0	0
,, Millard av.,	John Wood, h	175	67	57	32	0	130	0	35	0	50	304	2,124	1,200	'80	15,000	0	0
,, Christ,	E. L. Bauer,	125	62	23	15	11	55	0	20	6	10	140	1,717	780	'98	10,000	0	0
,, Bowmanville,	Walter S. Hancock, h	225	57	26	9	14	25	22	0	5	0	101	1,325	960	'78	10,500	0	0
,, Lake View,	W. O. Gladding,	380	70	65	15	10	80	10	15	10	180	385	2,972	1,400	'83	*1,200	0	0
,, Rose Hill,	J. H. Lockett,	90	0	0	0	0	0	0	0	0	0	0			'84	*3,000	0	0
,, California av.,	Walter A. Wakeley,	700	250	700	0	100	250	150	20	0	1,000	2,220	15,000	2,500	'94	*60,000	0	7,000
,, Pacific,	Frank Benton,	350	25	0	0	1	7	0	5	0	4	17	3,000	1,000	1903	16,000	0	3,500
,, Brighton,	Samuel S. Smith,	116	49	0	0	50	0	0	0	0	0	50	1,107	800		‡3,000	0	0
,, Cragin,	W. F. Heise,	250	24	25	0	0	16	0	0	0	0	41	987	600	'83	*1,000	0	0
,, Evanston av.,	W. W. Baird,	200	14	6	6	20	21	8	27	6	24	118	2,870	1,000	'87	*15,000	0	0
,, University,	Lucius Teter, h	350	76	228	0	0	207	27	31	0	248	741	9,857	2,800	'95	*76,620	0	18,000
,, Englewood,	W. W. Shaw,	400	110	153	0	10	95	42	0	75	125	500	4,021	1,500	1901	*35,000	0	3,000
,, Salem,	Soren Olsen,	325	175	19	0	0	50	0	0	0	450	519	4,200	840	'89	*4,500	0	0
,, Bethlehem,	Frank Kimball,	750	105	10	4	2	35	0	12	0	25	88		1,500	'90	*35,000	0	0
,, Cortland st.,	Chas. E. Wiltshire, h	203	20	0	0	0	25	0	0	0	0	25	663	480	1903	*5,000	0	0
,, Windsor Pk.,	M. W. Martin,	293	0	16	0	21	17	20	21	0	22	117	3,337	1,500	'89	*7,000	0	0
,, Pilgrim,	August Kovengel,	140	28	0	0	0	40	0	5	0	5	50	650	600	'89	*8,000	0	1,975

‡ Value of land. Old *house* torn down.

* No parsonage.

Churches		Clerks	Ministers			Members				Admitted			Removed				Bapt.		
City or Town	Org.	Name	Name	Ord.	C'd	Ma.	Fe.	To.	Ab.	C.	L.	To.	Di.	L.	R.	To.	Ad.	Inf.	Fam.
Chicago, Hamilton Park,	1889	Miss C. Blanche Smart,	Henry C. Scotford,	'78	'01	21	36	57	8	5	0	5	2	12	0	14	2	4	100
„ Warren av.,	1889	Elmer E. Appleton,	Frank G. Smith,	'92	'03	266	625	891	41	73	30	103	4	40	0	44	25	16	500
„ Green st.,	1889	Miss Mae M. Green,	Albert C. Moses,	'92	'04	76	126	202	51	6	11	17	5	11	0	16	2	5	200
„ Bethlehem, *Swedish*,	1889	Rev. M. E. Peterson,	M. E. Peterson,	'85	'04	11	45	56	0	1	0	1	0	7	1	8	0	0	18
„ Covenant,	1889	Thos. J. Cutting,	William L. Dibble, *i.*	'94	'06	59	107	166	27	10	5	15	2	9	0	11	0	0	300
„ Rogers Park,	1889	Dea. J. Gilbert Redfield,	William H. Pound, *i.*	'88	'04	144	272	416	38	27	19	46	2	6	0	8	0	0	160
„ Forestville,	1889	Dea. C. F. Hart,	Thomas Campbell,	'99	'05	36	66	102	20	4	2	6	0	3	0	3	0	7	120
„ Douglas Park,	1890	John Williamson,				55	82	137	8	7	1	8	0	31	50	81	0	1	73
„ Summerdale,	1890	G. W. Galloway,	[Franklin F. Farrington,]		'07	31	50	81		0	0	0	0	0	0	0	0	0	
„ Mont Clare,	1890	Charles G. Haas,				47	89	136	17	39	5	44	0	9	0	9	13	0	73
„ Auburn Park,	1890	George W. Leversee,	William Fritzmeier,	'92	'03	47	104	151	32	5	11	16	1	9	45	55	0	0	90
„ Austin,	1890	Hugh B. KcKenzie,	John J. Martin,	'03	'07	72	166	238	40	26	21	47	2	15	0	17	6	3	125
„ Doremus,	1891	Wm. A. Whitehead,	[Hector McPherson, *Presb.*]		'07	25	59	84	11	7	4	11	2	4	0	6	0	3	50
„ Park Manor,	1891	Herman Moench,	Ray Eckerson,	'99	'07	44	80	124	16	10	31	41	1	3	6	10	3	19	300
„ Ewing st.,	1891	Miss Matilda Juthmann,	Charles P. Meeker,	'05	'99	31	56	87	27	9	2	11	1	3	6	10	2	0	40
„ Washington Park,	1891	Isaac Thompson,	Frank D. Burhans,	'95	'00	105	227	332	0	27	24	51	2	17	0	19	8	13	300
„ Grace,	1892	John L. Larson,	Thomas J. Brown,	'84	'07	101	185	286	35	20	6	26	2	12	0	14	0	2	300
„ Bethesda,	1892	Joseph Best,	John Best, *i.*	'00	'05	8	21	29	4	7	6	13	0	1	4	5	1	10	100
„ St. Trinity, *German*,[a]	1892	Jasper Holen,	John Block,	'94	'92	43	49	92	3	20	0	20	1	1	3	5	2	27	150
„ 1st Lutheran, *Ger.*,	1892	Bernhart Holbaske,	Carl F. Finger,	'64	'04	68	86	154	5	17	1	18	1	2	2	5	2	10	100
„ Maplewood,	1892	Ralph R. Shay,	[Arthur W. Hoffman, *Stud.*]		'07	40	70	110	30	12	0	12	1	10	0	11	0	1	50
„ Grand av.,	1892	James W. Cooper,	Frank R. Bush,	'01	'07	43	107	150		50	13	63	0	10	0	10	4	8	500
„ People's Church,	1892	George G. Zink,				18	26	54	2	0	2	2	0	2	6	8	0	3	50
„ Gross Park,	1893	Dea. Henry L. Sommer,	John John,	'99	'07	14	25	39	0	2	2	4	0	2	21	23	0	5	100
„ Waveland av.,	1894	Harry H. Pollard,	Frank Dyer,	'97	'06	66	148	214	20	32	18	50	1	1	0	1	0	6	300
„ Brainerd,	1894	Miss Blanche E. Pringle,	Samuel H. Seccombe,	'99	'07	10	23	33	7	5	12	17	0	0	1	1	1	1	50
„ West Pullman, 1st,	1894	Miss K. E. Williams,	William A. Shaw,	'80	'06	114	166	280	15	79	0	79	0	9	0	9	4	30	400
„ Forest Glen,	1895	Mrs. Ellen H. Nicol,				5	14	19	5	0	2	2	0	0	0	0	0	0	31
„ Crawford,	1895	Dea. Edward A. Slack,	[Arthur L. Carmon, *Stud.*]			30	37	67	4	7	1	8	0	7	0	7	0	0	127
„ Porter Memorial,	1895	Philip A. Hill,	[William J. Cookson, *Stud.*]			23	68	91	26	8	6	14	0	56	0	56	0	2	90
„ Puritan,	1895	[No report.]																	
„ Immanuel,	1896	[No report.]																	
„ Mayflower,	1896	[No report.]																	
„ Sedgwick st.,	1896	Benjamin S. Bryant,	Carl H. Corwin,	'92	'06	28	81	109	18	18	2	20	0	3	0	3	5	15	175
„ St. James, *German*,	1896	Conrad Dausses,	Oskar H. Kraft,	'72	'04	35	62	97	13	9	0	9	1	3	0	4	5	6	70
„ Fellowship,	1897	Mrs. Grace M. Hood,	David D. De Long,	'75	'97	61	110	171	30	13	9	22	3	4	4	11	5	6	200
„ Fifty-second av.,	1898	Thomas H. Patrick,	Charles A. Forbes, *i.*	'91	'01	99	178	277	24	24	16	40	2	16	3	21	8	0	300
„ Madison av.,	1898	George Watson,	Arthur J. Francis,	'03	'06	40	85	105	9	28	17	45	1	4	6	11	7	20	280
„ St. Paul,	1898	Julius Reitz,	Wm. Henry Kent,	'03	'05	35	59	94	23	12	2	14	0	8	0	8	10	3	225

[a] Jefferson Pk.

CHURCHES	SUNDAY SCHOOL		V.P.S.	BENEFICENCE									Home Exp.	SALARIES, VALUES, ETC.				
Place	Superintendent	Mem.	Mem.	Foreign Miss.	Ed'n	Ch. Bdg	Home Miss.	A.M. A.	S. S.	Min. Aid	Other	Total		Salary, etc.	Ch. Erec.	Value of Ch. Prop.	Inv. Funds	Amt. of Debt
Chicago, H. P'k,	M. O. Chittenden,	125	40	$4	$2	$0	$2	$0	$0	$0	$4	$12	$1,500	$1,000	'89	*$8,000	$2,500	$0
,, Warren av.,	Chas. N. Ford,	550	114	950	55	81	1,656	100	61	40	500	3,443	14,651	4,000	'85	*45,000	0	0
,, Green st.,	John Griggs,	250	39	61	11	7	75	0	3	0	24	181	5,100	1,200	'90	*20,000	0	0
,, Bethlehem,	Rev. M. E. Peterson,	30	0	0	0	0	5	0	0	0	200	205	1,400	250	1900	*2,500	0	0
,, Covenant,	Elmer E. Northway,	200	30	50	4	3	22	10	6	3	81	189	3,131	1,300	'78	*15,000	0	0
,, Rogers Park,	Paul Hullhorst,	415	58	230	0	0	252	0	0	0	0	482	4,862	2,400	1906	60,000	0	37,200
,, Forestville,	Mrs. A. F. Brooks,	144	169	78	0	5	25	0	5	0	32	145	1,694	780	'70	10,000	0	1,700
,, Douglas Park,	George Moffett,	219	17	9	0	0	11	9	0	9	183	221	1,884		'90	*10,000	0	200
,, Summerdale,	John M. Taylor,	219	36	107	0	0	39	0	0	0	13	159	1,915	800	'93	*12,000	0	0
,, Mont Clare,	John S. Mackenzie,	165	45	0	0	0	39	12	30	0	0	81	1,180	800	'91	*12,500	0	250
,, Auburn Park,	Percy O. Perkins,	185	60	185	120	0	495	0	6	3	122	931	2,598	1,500	'91	*17,000	0	0
,, Austin,	Harry E. Westerdale,	190	25	42	0	0	86	0	31	0	45	204	6,414	1,600	1908	*22,000	12,000	9,000
,, Doremus,	James Williams, h	217	10	0	0	0	50	0	0	0	0	50	1,367	720		*8,000	0	0
,, Park Manor,	A. D. Horlick,	355	28	5	0	0	42	0	17	0	24	88	1,500	900	1904	*6,000	0	1,800
,, Ewing st.,	Butler W. Firman,	500	0	18	0	0	337	5	35	0	9	404	1,702	1,500	'91	*16,000	0	0
,, Wash. Park,	Harvey P. Moyer,	450	80	117	13	1,2[illegible]	90	4	4	15	69	1,515	5,650	1,800	'97	*30,000	0	0
,, Grace,	Albert E. Counter, h	663	85	325	15	30	280	15	25	15	56	761	2,122	1,500	1903	*25,000	0	0
,, Bethesda,	Butler W. Firman,	500	0	52	0	10	58	52	30	0	0	202	1,094	1,600		*12,000	0	0
,, St. Trinity,	William Schmidt,	130	18	3	10	4	67	0	14	0	29	127	1,389	600	'93	*5,000	0	0
,, 1st Lutheran,	William Kutschuck,	160	33	21	10	5	65	5	10	1	30	147	4,385	800	'94	16,000	0	1,000
,, Maplewood,	Ralph R. Shay,	210	19	0	0	10	25	0	0	0	25	60		500	'94	*6,000	0	400
,, Grand av.,	Dr. J. H. Stotts, m	800	60	20	0	600	20	0	20	0	207	867	1,451	740		*2 000	1,800	0
,, People's ch.,	John Oliver,	107	0	0	0	15	33	0	0	0	3	51	627		'97	*3,000	0	0
,, Gross Park,	Alfred Neustadt,	200	40	0	0	0	25	0	0	0	3	28	580	720	'93	*4,000	0	0
,, Waveland av.,	Joseph Davidson,	488	86	97	12	25	214	0	4	5	11	368	5,694	1,600	'99	*20,000	0	2,520
,, Brainerd,	Fred L. Tidd,	73	15	4	0	3	0	0	11	0	3	21	378	178	'94	*1,500	0	0
,, W. Pullman,	E. D. Henderson,	347	46	31	0	0	94	0	0	0	73	198	4,588	1,500	'94	*14,000	0	1,075
,, Forest Glen,	Miss M. L. Dodge,	86	0	5	0	0	4	0	11	0	0	20	331	120	'95	*4,500	0	1,600
,, Crawford,	Henry Gross,	226	35	0	0	0	0	0	0	0	0	0	221	500	'97	*5,000	0	700
,, Porter Mem.,	J. W. Langston,	294	25	0	0	0	41	0	0	0	9	50			'93	*17,000	0	0
,, Puritan,	[No report.]														'84	*12,000		
,, Immanuel,	[No report.]														'89	*7,500		
,, Mayflower,	[No report.]														'89	*9,000		
,, Sedgwick st.,	W. R. Grant,	225	50	270	0	3	67	85	0	0	78	503	2,200	1,200	'83	*8,000	0	0
,, St. James,	Miss Anna Pretsch,	80	59	15	0	0	300	3	10	0	2	330	1,500	240	'93	*14,800	0	4,500
,, Fellowship,	Donald McRae,	261	54	16	0	12	2	2	2	7	25	66	2,305	1,200	1901	*16,000	0	2,000
,, 52d av.,	Arthur King,	310	30	162	140	100	161	64	25	0	43	695	2,923	1,380	1901	*11,000	0	0
,, Madison av.,	Edwin E. Barnes,	200	25	5	5	11	60	5	23	0	97	206	2,800	1,500	1903	*8,000	0	280
,, St. Paul,	George H. Hogan,	220	15	12	3	10	17	0	12	10	0	64	1,436	900	1900	*7,500	0	0

* No parsonage.

CHURCHES		CLERKS	MINISTERS			MEMBERS				ADMITTED			REMOVED				BAPT.		
City or Town	Org.	Name	Name	Ord.	C'd	Ma.	Fe.	To.	Ab.	C.	L.	To.	Di.	L.	R.	To.	Ad.	Inf.	Fam.
Chicago, North Shore,	1900	Walter M. Fuller,	James S. Ainslee, *i.*	'82	'00	177	273	450		24	37	61	5	24	3	32	9	16	410
,, Garfield Park,	1901	John D. Andrews,	William W. Hart,	'00	'06	17	31	48		4	5	9	1	8	0	9	0	3	160
,, Chicago Lawn,	1902	Edward J. Clegg,	N. Carter Daniell,	'07	'06	66	120	186	28	4	10	14	2	10	0	12	10	4	125
,, Pilgrim Mayflower,	'04	Miss Clara L. Buhlig,	Stryker A. Wallace, *i.*	'70	'05	26	62	88	10	9	1	10	1	0	0	1	0	3	175
Chillicothe,	1894	Dr. John Weaver,	Frank F. Lewis,	'88	'07	66	125	191	35	80	20	100	0	13	0	13	59	2	195
Clifton,	1859	John H. Schrader,	William H. Stubbins,	'81	'05	21	58	79	8	16	1	17	0	1	0	1	7	3	50
Cobden,	1885	Mrs. Fred Fowley,	Isaac A. Humberd,	'06	'07	87	117	204	38	75	4	79	0	5	0	5	69	0	90
Cornwall, **Atkinson,**	1892	Mrs. Grace Macomber,	John A. Caskey,	'99	'05	20	24	44	5	0	0	0	0	0	0	0	0	0	20
Creal Springs,	1884	L. R. Simmons,				6	7	13	0	0	0	0	1	0	0	1	0	0	8
Creston,	1857	Mrs. H. C. Robbins,	George L. McDougal,	'00	'07	10	42	52	11	0	0	0	1	1	1	3	0	0	35
Crete,	1849	Mrs. Charles Blim,	Frederick Reiner,	'07	'05	9	27	36	0	0	0	0	0	0	0	0	0	0	20
Crystal Lake,	1842	Mrs. Elisabeth Harrison,	John B. Johnston,	'73	'07	16	56	72	11	0	5	5	1	1	1	3	0	0	45
Dallas City,	1859	Mrs. M. S. Leinbaugh,	Norman E. Sinninger,	'01	'07	31	70	101	0	0	0	0	0	2	0	2	0	0	80
Danville, 1st,	1870	[No report.]																	
,, Plymouth,	1902	Mrs. Della Saggars,	James Hayes, *i.*	'79	'05	36	43	79	0	33	4	37	0	7	0	7	6	7	175
Decatur,	1888	Miss Mary L. Johnson,	Robert W. Gammon,	'97	'05	107	223	330	45	14	14	28	1	12	0	13	10	4	150
De Kalb, 1st,	1854	Miss Margaret Wiltberger,	George H. Wilson,	'76	'00	94	198	292	47	42	16	58	8	3	0	11	14	11	250
,, *Swedish,*	1883	Gus F. Johnson,	[John E. Elmer,]		'08	15	24	39	0	3	0	3	2	0	0	2	0	1	20
De Long,	1894	Arthur L. Steele,	John H. Wilson,	'96	'07	47	63	110	8	30	2	32	0	3	8	11	18	0	41
Denver,	1894	Mrs. Elzie Scott,	George P. Keeling,	'93	'07	20	20	40	2	3	7	10	1	2	0	3	5	0	11
De Pue,	1885	Mrs. Chris. Smith,	Herman F. Hegner,	'98	'07	38	72	110	16	1	7	8	1	1	0	2	0	3	100
Des Plaines,	1869	Mrs. Edwin D. Scott,	Charles D. Moore,	'92	'04	52	87	139	20	18	2	20	4	0	0	4	6	4	125
Dixon, **West Side,**	1901	Miss Flora Shaw,	Robert G. Moore,	'02	'07	53	104	157	11	18	7	25	5	11	102	118	12	10	250
Dongola,	1887	J. F. Armentrout,	Charles F. Kiest,	'90	'07	24	51	75	15	9	10	19	2	2	0	4	9	0	25
Dover, **Princeton, R. F. D.,**	1838	Dea. Joseph B. Allen,	William Anderson,	'81	'94	89	126	215	37	5	4	9	1	5	0	6	4	0	80
Downer's Grove,	1866	Mrs. W. H. Blodgett,	Robert Allingham,	'03	'07	59	116	175	19	12	20	32	4	10	0	14	2	1	125
Dundee,	1841	Dea. Jacob Westerman,	Hubert W. Stiles,	'99	'06	73	129	202	17	1	4	5	4	9	0	13	1	3	125
Dwight,	1866	H. L. Beltzhoover,	William J. Drew,	'94	'02	40	108	148	10	1	7	8	1	15	0	16	0	6	125
Earlville,	1867	John Alden Dupee,	Orson C. Dickerson,	'57	'99	14	23	37	4	2	0	2	2	2	0	4	4	0	25
East Moline,	1904	Frank A. Saunders,	Walter H. North,	'03	'07	7	18	25	3	0	0	0	1	12	0	13	0	0	80
East St. Louis, Goodrich,	1897	Mrs. Annie Sparr,	Henry Harris,	'97	'07	21	38	59	5	0	0	0	0	5	0	5	0	3	40
,, ,, Plymouth,	1903	Miss Elisabeth Sweeney,	R. Kidder Stetson,	'95	'05	25	58	83	13	1	13	14	0	0	0	0	0	3	80
Edelstein,	1894	Miss Mattie Shane,				28	44	72	0	2	7	9	0	4	0	4	2	0	30
Elburn,	1891	Miss Ada M. Sharpe,	James A. Walton,	'03	'07	21	50	71	13	0	4	4	1	1	0	2	0	2	100
Elgin,	1836	Hugh L. Given,	Charles L. Morgan, *i.*	'76	'04	327	819	1146	60	31	17	48	3	37	107	147	8	6	600
Elmwood,	1854	Dea. S. B. Corey,	Charles J. Sage,	'83	'07	32	100	132	6	7	1	8	0	7	0	7	6	2	100
Emington,	1875	Mrs. I. J. Gallup,				70	122	192	32	33	8	41	1	7	6	14	18	5	120
Evanston,	1869	H. D. Baker,				216	412	628	100	19	26	45	6	22	1	29	2	6	400
Fall Creek, **Payson,**	1894	John Speckhart,	Herman R. Booch, *i.*	'94	'02	72	85	157	0	7	0	7	1	0	0	1	0	9	85

CHURCHES	SUNDAY SCHOOL		Y.P.S.	BENEFICENCE									Home Exp.	SALARIES, VALUES, ETC.				
Place	Superintendent	Mem.	Mem.	Foreign Miss.	Ed'n	Ch. Bdg	Home Miss.	A.M. A.	S. S.	Min. Aid	Other	Total		Salary, etc.	Ch. Erec.	Value of Ch. Prop.	Inv. Funds	Amt. of Debt
Chicago, N. Shore,	Robert W. Barnes,	439	40	$758	$98	$20	$970	$105	$50	120	$115	$2,236	$24452	$3,600	1907	*101000	$0	$36000
,, Garfield Park,	C. H. H. Fay,	135	61	16	0	3	10	0	5	0	0	34	887	1,200		*5,000	0	0
,, Chicago Lawn,	George Maxted,	240	35	10	0	0	50	0	0	0	0	60	1,742	1,100	1903	*4,500	0	810
,, Pilgrim May.,	John S. Parmele, h	165	50	34	0	0	3	0	9	0	4	50	615	1,000		*3,500	0	1,000
Chillicothe,	Elmer T. Hunter,	183	65	46	0	8	40	8	8	8	0	118	2,000	1,000	'92	8,000	0	500
Clifton,	Mrs. Z. Ella Stubbins,	85	21	27	2	0	32	0	15	0	25	101	1,300	600	1901	*10,000	0	0
Cobden,	Robert L. Rich,	150	46	0	0	8	0	0	0	0	0	8	575	1,000	1907	*12,000	0	5,000
Cornwall,	Mrs. Arthur J. Dickey,	50	0	0	0	4	0	4	4	0	23	35	270	‡260	1904	*2,500	0	0
Creal Springs,	Frank Henry,	40	0	0	0	0	0	0	0	0	0	0	200		'92	*2,500	0	0
Creston,	William H. Dickinson,	50	0	8	4	3	3	8	7	4	0	37	815	700	'66	4,000	0	0
Crete,	Mrs. George Myrick,	51	18	0	0	0	0	0	7	0	0	7	800	260	'57	2,500	0	0
Crystal Lake,	A. G. Goldsmith, h	135	32	30	4	9	7	11	7	10	4	82	924	700	'67	5,000	0	0
Dallas City,	C. S. Shipman,	50	0	0	0	0	0	0	0	0	9	9	3,536	800	'61	*6,000	0	1,500
Danville, 1st.,	[No report.]														'96	*1,000		
,, Plymouth,	John Hembrey,	90	80	11	0	4	15	0	6	0	54	90	725	700	1904	*3,500	0	200
Decatur,	E. P. Irving,	192	25	81	0	53	100	22	10	0	23	289	3,600	1,500	1903	40,000	0	0
De Kalb,			126	42	19	0	27	25	19	7	390	529	2,900	1,800	'87	20,000	0	0
,, *Swed.*,	Frank Swanstrom,	58	0	21	5	0	2	0	5	0	0	33	573	600	'83	4,000	0	0
De Long,	Rev. John H. Wilson,	74	40	10	0	0	25	0	10	0	12	57	1,100	750	1903	5,000	0	0
Denver,	H. R. Whitnah,	63	28	0	0	0	47	0	0	0	0	47		§475		*3,500	0	0
De Pue,	Harvey N. Larens,	90	20	5	0	6	5	0	7	0	5	28	1,210	900	'86	3,500	0	0
Des Plaines,	Benjamin F. Kinder,	250	29	98	6	7	74	8	5	15	65	278	2,104	1,000		10,000	0	415
Dixon,	Henry L. Builta, h	124	45	0	0	16	5	0	0	1	47	69	1,779	1,000	1902	*8,000	0	945
Dongola,	L. G. Richardson,	45	0	0	0	0	10	0	0	0	0	10	473	‖300	'87	*3,467	0	0
Dover,	J. C. Field,	177	43	201	10	38	158	79	28	11	482	1,007	2,017	900	1905	10,000	2,000	0
Downer's Grove,	W. W. Heintz,	250	67	55	0	0	0	68	19	0	112	254	1,744	1,000	'74	*5,000	0	0
Dundee,	Ed. A. Schmeltz,	202	55	497	269	70	146	58	62	19	318	1,439	2,060	1,200	1901	17,150	0	2,150
Dwight,	Roy Boston, h	190	40	112	24	19	65	32	5	8	100	365	2,084	1,200	'68	*10,000	0	1,400
Earlville,	John A. Dupee,	50	0	20	0	5	12	13	5	0	12	67	515	400	'67	7,000	0	0
East Moline,	Rev. W. H. North,	75	0	0	0	0	0	0	0	0	0	0		1,200	1905	3,500	0	0
East St. Louis, G.	Rev. H. Harris,	80	0	0	0	6	0	0	3	0	0	9	700	†1,300	1903	*5,000	0	0
,, Plym.,	W. S. Hannah,	150	26	37	4	38	42	18	15	0	63	217	1,426	1,200	1904	*6,200	0	0
Edelstein,	C. A. Simmons,	62	0	4	2	3	1	0	3	0	0	13	812	600	'94	*3,400	0	225
Elburn,	George Bartlett,	60	40	11	100	0	13	0	9	0	32	165	1,104	1,000	'93	8,500	0	0
Elgin,	H. A. Rice, h	653	65	681	125	91	339	176	118	0	478	2,008		2,700	'88	55,000	4,900	0
Elmwood,	S. R. Quigley,	100	0	14	0	5	0	11	5	0	0	35	1,300	750	'54	12,000	0	800
Emington,	Mrs. E. M. Herb, h	130	15	34	0	0	15	10	20	0	71	150	1,426	900	1906	*10,000	0	0
Evanston,	W. E. Paddock,	256	40	3,566	432	208	5,482	293	277	116	2,937	13,311	9,410		'86	*60,000	0	0
Fall Creek,	Rev. H. R. Booch,	75	28	185	37	24	32	0	33	16	190	517	1,532	780	'94	7,840	0	0

‡ Cornwall and Atkinson unite in pastorate. § Denver and Whiteflock unite in pastorate. ‖ Dongola and Mill Creek unite in pastorate.
† Missionary aid to salary. * No parsonage.

CHURCHES		CLERKS	MINISTERS				MEMBERS				ADMITTED			REMOVED				BAPT.		
City or Town	Org.	Name	Name	Ord.	C'd	Ma.	Fe.	To.	Ab.	C.	L.	To.	Di.	L.	R.	To.	Ad.	Inf.	Fam.
Farmington,	1843	Mrs. Mattie Gregory,				75	101	176	36	0	6	6	1	2	0	3	0	0	50
Forrest,	1866	Miss Zetta Jennings,	Fred R. Anderson,	'99	'06	49	95	144	20	3	4	7	1	2	1	4	2	2	100
Galesburg, Central,	1837	Charles A. Webster,	J. Percival Huget, *i.**	'03	'07	473	797	1270	43	345	63	408	17	53	24	94	182	7	700
" E. Main st.,	1894	Mrs. W. Bibbins,	David Fales, jr., *i.*	'06	'03	46	107	153	26	67	8	75	0	4	0	4	23	8	200
Galva,	1855	Miss Minnie Brownell,				119	215	334	30	20	3	23	2	7	0	9	12	0	150
Garden Prairie,	1858	Mrs. F. A. McMaster,	[Charles E. C. Trueblood, *Lic.*]	'07		10	20	30	14	0	0	0	1	1	0	2	0	0	30
Geneseo,	1836	Miss Mary E. Crozier,	William B. Millard,	'95	'00	83	215	298	40	8	8	16	5	4	1	10	1	4	100
Geneva,	1852	Mrs. E. A. Ellis,	William R. Dixon,	'99	'06	49	100	149	46	3	10	13	4	7	8	19	3	0	55
Glencoe,	1872	Fred L. Holmes,	Marcellus W. Darling,	'78	'00	64	95	159		5	9	14	2	18	0	20	1	4	250
Glen Ellyn,	1862	Frank M. Wagner,	James W. Vallentyne,	'02	'07	49	165	154	33	2	16	18	2	7	0	9	0	7	150
Glenview,	1877	Charles A. Palmgren,	Charles M. Thomas,	'98	'07	15	19	34	10	0	1	1	0	1	0	1	0	4	6
Godfrey,	1839	William Jackson, jr.,	Harry A. Cotton,	'88	'07	29	43	72	6	0	7	7	1	1	0	2	2	1	50
Grand Chain,	1886	[No report.]																	
Granville,	1853	Sydney Whitaker,	William A. Hutchinson,	'92	'04	119	169	288	28	30	4	34	0	15	0	15	7	5	80
Gray's Lake,	1890	[No report.]																	
Gridley,	1862	Mrs. Mae L. Wooddell,	John C. Myers,	'60	'03	56	75	131	24	1	0	1	0	1	0	1	1	0	
Griggsville,	1837	James Winn,	Hiram H. Appelman,	'95	'03	57	128	185	45	0	2	2	1	7	0	8	0	0	50
Grossdale, **Brookfield,**	1894	O. E. Crawford,	Edwin T. Sherman,	'07	'07	16	8	24	2	0	0	0	0	0	0	0	0	2	75
Harrison,	1891	Mrs. Rena C. Roberts,	Franklin L. Fisk,	'83	'06	8	43	51	9	0	0	0	0	0	0	0	0	2	55
Harvard,	1865	[No report.]																	
Harvey,	1891	Luther B. Hohman,	Thomas A. Stubbins,	'99	'07	79	128	207	30	2	2	4	1	13	20	34	1	3	175
Hennepin,	1874	Mrs. Retta Purviance,				27	58	85	32	0	2	2	4	3	0	7	0	0	43
Highland,	1859	Miss Ida E. Tontz,				21	31	52	3	1	0	1	1	3	1	5	0	0	60
Hinsdale,	1866	Deming H. Preston,	Clarence T. Brown,	'89	'07	118	203	321	40	0	3	3	1	13	0	14	0	0	130
" *Swedish,*	1892	[No report.]																	
Homer, **Lockport, R. F. D.,**	1856	Mrs. Helen E. Rowley,	Lemuel N. Stratton,	'61	'04	22	51	73	21	6	0	6	2	1	0	3	5	0	50
Huntley,	1852	O. H. Schmalz,	[J. Henry Ehlers, *Lic.*]		'07	9	30	39	10	0	0	0	1	0	0	1	0	0	50
Illini, **Warrensburg,**	1868	Harry E. Roberts,	Samuel Pearson,	'86	'08	42	57	99	40	0	0	0	1	0	2	3	0	0	37
Ivanhoe,	1838	Geo. S. Brainard, jr.,	[Geo. H. Rookus, *Stud.*]			30	52	82	15	0	1	1	0	5	0	5	0	0	40
Jacksonville,	1833	Rev. John B. Fairbank,	Roswell O. Post,	'75	'02	103	168	271	36	7	9	16	4	8	1	13	3	1	83
Joliet, *Welsh,*	1894	Dea. John T. Davies,	David J. Davies, *i.*	'94	'94	6	18	24	0	3	3	6	0	1	1	2	0	1	15
Joy Prairie, **Chapin, R. F. D.,**	'45	Lyman F. Joy,	Martin Post,	'62	'04	18	29	47	9	0	0	0	0	4	4	8	0	0	17
Kangley,	1892	George P. Elias,	[L. Garrie Moore, *Lic.*]		'07	12	25	37	0	0	0	0	2	4	0	6	0	0	30
Kemper,	1870	Mrs. Orin Palmer,	William R. Butcher,	'69	'07	10	16	26	0	0	2	2	0	2	0	2	0	0	10
Kewanee,	1855	W. W. Calhoun,	John W. Nelson,	'93	'03	297	437	734	100	69	15	84	2	10	0	12	16	6	325
" *Swedish,*	1898	Fred Bergquist,	Peter A. Hultgren,	'01	'01	102	108	210	17	42	0	42	0	4	8	12	0	78	115
Kirkland,	1894	Mrs. Carrie K. Griggs,				29	59	88	8	0	0	0	2	13	0	15	0	0	46
Lacon,	1886	Mrs. Blanche B. Grieves,	A. Thaddeus Stephens,	'03	'05	41	116	157	43	5	1	6	4	2	0	6	1	0	160
Lagrange,	1881	George H. McKay,	Henry A. Bushnell,	'82	'94	153	255	408	91	8	15	23	2	9	3	14	0	0	130

* Benjamin F. Martin, *asst. p.*

Churches	Sunday School			Y.P.S.	Beneficence									Home Exp.	Salaries, Values, etc.				
Place	Superintendent		Mem.	Mem.	Foreign Miss.	Ed'n	Ch. Bdg	Home Miss.	A.M. A.	S. S.	Min. Aid	Other	Total		Salary, etc.	Ch. Erec.	Value of Ch. Prop.	Inv. Funds	Amt. of Debt
Farmington,	A. H. Fash,		125	0	$20	$5	$7	$24	$17	$7	$7	$83	$170	$1,242	$900	'51	$7,500	$0	$0
Forrest,	Mrs. Alice McCann,	h	100	0	95	8	10	17	22	14	6	1	173	1,270	900	'74	6,850	0	0
Galesburg, Cen'l,	W. H. Spinner,	h	1085	220	916	0	0	423	87	38	0	7,161	8,625	12,140	2,500	'98	110,000	1,650	1,100
,, E. Main st.,	Rev. David Fales, jr.,	h	209		59	2	25	123	2	21	2	293	527	1,557	1,050	'94	*4,500	0	1,420
Galva,	Dr. J. T. Dickinson,		200	40	120	0	11	77	99	31	11	4	353	2,412	1,200	'55	19,500	0	0
Garden Prairie,	C. E. C. Trueblood,		35		1	7	0	36	0	6	0	0	50	580	720	1900	2,700	0	0
Geneseo,	Dr. George L. Wood,		175	70	89	21	31	73	52	28	0	5	299	2,500	1,400	'55	12,000	0	0
Geneva,	George Wright,				17	0	0	19	14	12	0	0	62	1,368	1,000	'56	15,000	0	0
Glencoe,	Arthur B. Rowell,		149	15	199	14	51	71	63	0	0	269	667	3,546	1,500	'69	20,000	0	1,500
Glen Ellyn,	L. C. Cooper,		194	70	77	26	14	66	70	37	19	60	369	3,500	1,000	'92	*11,000	0	275
Glenview,	J. N. Westbrook,		70	21	4	0	0	8	0	0	0	0	12	335	260	'97	*1,500	0	0
Godfrey,	Dr. W. H. C. Smith,	h	156	0	36	0	57	45	5	18	0	23	184	663	‡450	'54	6,000	0	0
Grand Chain,	[No report.]																		
Granville,	S. C. Cash,	mh	325	74	253	34	27	170	37	142	21	10	694	2,976	1,000	'92	*16,000	0	0
Gray's Lake,	[No report.]																		
Gridley,	Frank Kent,	h	128		93	14	18	46	2	25	11	143	352	1,000	800	'66	6,500	0	0
Griggsville,	Matthew Giddens,		120		63	46	6	60	11	10	5	12	213	1,247	900	'70	7,000	600	0
Grossdale,	E. N. Cassady,		86	0	0	0	0	0	0	0	0	0	0	740	900	'97	*5,000	0	0
Harrison,	Mrs. Atkinson,		25	0	0	0	0	1	0	2	0	0	3	412	300	'92	*3,500	0	0
Harvard,	[No report.]																		
Harvey,	A. W. Campbell,	h	207	45	81	52	10	80	53	11	10	22	319	2,662	1,100	1901	12,800	0	975
Hennepin,	James Barnard,	h	53	15	3	0	0	4	0	5	0	0	12	575	400	'75	3,600	100	0
Highland,	Fred E. Hollard,		131	34	23	0	3	32	9	11	0	11	89	890	650	'86	4,000	0	0
Hinsdale,	Walter S. Clarke,	h	294		576	98	36	1,426	59	55	21	234	2,505	5,732	2,500	'73	20,000	0	0
,, *Swedish*,	[No report.]																		
Homer,	Miss Mary H. Parr,		35	40	5	0	0	43	5	0	0	74	127	500	400	'63	3,500	0	0
Huntley,	Mrs. L. E. Smith,		60	25	0	0	0	0	0	0	0	0	0	700	720	'64	2,500	1,000	0
Illini,	Joseph T. Tucker,		100	23	0	0	0	0	0	0	0	0	0		800	'75	5,000	0	0
Ivanhoe,	George S. Brainerd, jr.,	h	294		22	0	0	14	0	17	0	8	61	600	500	'56	3,000	0	0
Jacksonville,	William H. Sanford,		140	32	253	92	12	54	75	27	28	453	994	2,993	1,500	'58	39,000	4,000	0
Joliet,	Henry W. Morgans,	h	20	0	0	0	0	5	0	0	0	0	5	208			0	0	0
Joy Prairie,	Thurlow H. Pratt,		32	22	270	27	23	71	42	22	3	39	497	727	550	'65	7,500	0	0
Kangley,	George P. Elias,	h	75	0	0	0	0	0	0	0	0	0	0	200	520	'93	*2,500	0	0
Kemper,	Wm. G. Vanmeter,		30	0	10	0	0	2	0	0	0	3	15	210	§100	'81	*3,000	0	0
Kewanee,	Dea. O. H. Loomis,	h	643	75	880	167	68	410	0	55	0	2,228	3,808	4,700	2,200	'92	32,000	0	0
,, *Swed.*,	J. F. Skoog,		265	72	0	0	100	8	0	0	0	33	141	1,800	800	'89	*10,500	9,000	500
Kirkland,	Charles F. Meyer,		65	0	0	0	0	0	0	0	0	0	0	900	800	'96	*6,000	0	0
Lacon,	Frank Wilson,	h	167	32	60	0	2	43	10	13	2	24	154	1,892	1,000	'63	7,800	1,500	0
Lagrange,	R. H. Watson,	m	546	87	1,031	251	95	1,490	137	109	83	655	3,854	6,526	2,500	'93	57,300	0	10,000

‡ Godfrey and Melville unite in pastorate. § Kemper and Roodhouse unite in pastorate. * No parsonage.

CHURCHES		CLERKS	MINISTERS			MEMBERS				ADMITTED			REMOVED				BAPT.		
City or Town	Org.	Name	Name	Ord.	C'd	Ma.	Fe.	To.	Ab.	C.	L.	To.	Di.	L.	R.	To.	Ad.	Inf.	Fam.
Laharpe,	1836	Miss Frances Comstock,	Arthur E. Hartwall,	'03	'05	60	104	164	25	1	1	2	1	3	1	5	1	0	75
Lamoille,	1840	Mrs. Frances M. Frizzell,	Elbert J. Collins,	'76	'00	38	65	103	22	0	0	0	1	3	15	19	0	2	50
Lasalle,	1852	Arthur B. Porter,	Edward J. Ridings,	'02	'04	58	114	172	31	10	2	12	0	2	0	2	9	7	248
Lavergne, **Riverside,**	1875	R. C. Walter,	John H. Henderson,	'75	'05	16	20	36	14	3	0	3	0	0	0	0	1	0	22
Lawn Ridge,	1845	Dea. J. A. Titus,				13	22	35	6	0	0	0	3	4	27	34	0	0	15
Lee Center, **Amboy, R. F. D.**	'43	Mrs. E. J. Gray,	C. William Bast,	'07	'06	30	55	85	17	0	0	0	0	2	0	2	0	0	60
Lisle,	1860	Miss Hattie E. Hatch,	[Herbert E. Hunt, *Stud.*]		'06	7	13	20	1	8	5	13	1	0	0	1	0	0	22
Lockport,	1838	C. Edward Holyoke,	J. Vernon Bloom,	'07	'07	28	68	96	25	7	5	12	3	3	0	6	3	4	75
Loda,	1857	Mrs. Fannie S. Bradley,	John Allworth,	'74	'05	48	78	126	43	0	2	2	1	6	0	7	0	1	50
Lombard,	1866	Josiah T. Reade,	Everett D. Martin,	'07	'06	39	72	111	7	13	10	23	1	0	0	1	4	14	85
Lyndon,	1836	Mrs. Helen D. Greenlee,	[George F. Hanna, *Lic.*]		'07	40	67	107	18	2	5	7	0	2	0	2	2	0	65
Lyonsville,[a]	1843	Edmund R. Vial,	[Student supply.]			40	77	117	42	0	3	3	3	6	2	11	0	1	25
McLean,	1858	Mrs. Florence Youngman,	Edward P. Kuhl,	'04	'08	23	52	75	18	7	3	10	0	0	5	5	0	0	50
Malta,	1866	Mrs. T. J. Winders,	John A. Cole,	'93	'07	18	51	69		0	0	0	1	4	0	5	0	4	40
Marseilles,	1860	Mrs. Stella D. Parker,				120	237	357	82	7	6	13	2	16	0	18	2	11	125
Marshall,	1841	Miss Fannie Andrews,	Arthur W. Miles,	'91	'07	38	117	155	37	0	4	4	1	5	0	6	0	3	85
Mattoon,	1872	Mrs. W. N. McKarney,	Olin M. Caward,	'05	'06	103	187	290	63	11	7	18	5	8	0	13	8	4	
Mayfield, **Sycamore, R.F.D.**	1906	Mrs. Lettie Gross,	Lincoln A. Holp,	'91	'06	23	29	52	1	32	2	34	0	1	0	1	1	0	30
Maywood,	1871	L. Vernon Ferris,				51	124	175	30	12	4	16	1	7	0	8	4	0	150
Mazon,	1896	Mrs. Lena Ely,	Albert E. Seibert,	'83	'06	47	84	131	29	6	5	11	3	1	0	4	6	1	82
Melville, **Godfrey, R. F. D.**	1877	Miss J. A. Challacombe,[b]	Harry A. Cotton,	'88	'07	8	19	27	1	5	0	5	0	5	1	6			
Melvin,	1887	Mrs. William Wheeler,	Andrew Philip Orth,	'88	'06	16	36	52	3	21	4	25	2	1	2	5	5	7	50
Mendon,	1833	C. A. Chittenden,				86	126	212	0	0	0	0	5	3	0	8	0	0	100
Metropolis,	1889	Mrs. Mary Cowling,	Walter Spence,	'94	'07	21	54	75	19	2	2	4	1	1	0	2	0	0	36
Millburn, **Antioch, R. F. D.**	1841	D. Harold Minto,	Albert W. Safford,	'72	'05	47	75	122	45	2	0	2	1	2	0	3	0	4	90
Mill Creek,	1890	C. L. Cruse,	Charles F. Kiest,	'90	'07	33	59	92	6	12	0	12	2	3	0	5	10	0	35
Moline, 1st,	1844	Dea. K. I. Willis,	Paul W. Brown,	'92	'04	145	313	458	102	9	22	31	8	25	0	33	5	9	200
„ 2d,	1891	Miss Nellie E. Carlin,	Richard S. Haney,	'99	'05	57	111	168		10	7	17	1	2	0	3	3	9	86
„ Union,	1903	Dea. H. S. Cox,	Lewis J. Grantham,	'88	'07	36	43	79	8	1	8	9	0	0	3	3	0	1	50
Morgan Park,	1892	Charles F. Jahn,	James R. Stead, *i.*	'95	'05	53	77	130		4	4	8	0	2	0	2	2	2	75
Morris,	1848	Mrs. Alice Quigley,	George W. James,	'92	'07	23	103	126	25	3	3	6	2	4	14	20	1	1	110
Morton,	1851	Dea. C. May,	George W. Scott,	'02	'04	17	37	54	6	6	4	10	1	2	0	3	4	1	67
Morton Park,	1895	Lambert Klunder,	G. Ernest Smith,	'80	'08	27	39	66	9	3	3	6	2	8	0	10	1	1	80
Mound City,	1886	Miss Cora Fullerton,	James Davies,	'96	'07	27	78	105	10	3	6	9	0	2	2	4	2	1	60
Mounds,	1893	William Gallion,				25	57	82	6	26	4	30	0	2	0	2	16	5	125
Mount Forest,[c]	1888	Lizzie Doogan,				9	22	31	0	0	0	0	0	0	0	0	0	0	20
Mt. Palatine, **McNabb,**	1869	Mrs. M. L. McNabb,	Aaron W. Wiggins,	'76	'05	4	10	14	0	1	0	1	1	0	0	1	1	0	15
Naperville,	1833	Le Roy F. Wescott,	George Peebles,	'77	'02	49	120	169	13	6	9	15	3	8	13	24	0	5	95
„ *German,*	1898	Carl Sigmund,	William F. Diehl,	'02	'02	43	34	77	0	0	0	0	0	1	0	1	0	4	33

[a] Western Springs. [b] Godfrey, R. F. D. [c] Summit.

CHURCHES	SUNDAY SCHOOL			V.P.S.	BENEFICENCE									Home Exp.	SALARIES, VALUES, ETC.				
Place	Superintendent		Mem.	Mem.	Foreign Miss.	Ed'n	Ch. Bdg	Home Miss.	A.M.A.	S.S.	Min. Aid	Other	Total		Salary, etc.	Ch. Erec.	Value of Ch. Prop.	Inv. Funds	Amt. of Debt
Laharpe,	John M. Lyon,		100	51	$119	$15	$14	$37	$23	$10	$20	$20	$258	$1,093	$850	'76	$5,000	$0	$0
Lamoille,	Charles C. Edwards,		80	0	28	10	207	48	29	6	14	172	514	1,303	800	'67	7,200	4,200	0
Lasalle,	Rev. E. J. Ridings,		280		16	0	0	25	0	20	0	45	106	4,100	1,300	'81	20,000	0	2,000
Lavergne,	William Beggs,		40	0	0	0	0	5	0	3	0	10	18	480	385		0	0	0
Lawn Ridge,	Dea. George Simmons,		30	0	0	0	0	0	0	0	0	0	0	250		'76	5,000	0	0
Lee Center,	Mrs. S. L. Shaw,	h	110	0	25	0	0	8	6	0	0	25	64	1,027	700	'56	2,500	1,000	0
Lisle,	Mrs. Alice V. Lacey,	h	65	30	40	0	0	0	0	0	0	29	69	350	208	'66	*1,500	0	0
Lockport,	Guy Godfrey,		162	63	8	0	0	11	5	12	0	15	51	1,394	836	'40	6,000	0	0
Loda,	F. F. Butzow,	h	116	35	165	37	40	190	55	52	7	14	560	1,379	800	'60	6,500	1,000	0
Lombard,	Henry C. Taylor,		120	10	63	23	17	65	64	32	6	150	420	5,945	1,500	'70	*14,000	0	2,230
Lyndon,	John Manning,		75	32	52	0	6	9	0	7	0	6	80	828	500	'83	2,500	0	0
Lyonsville,	Edmund R. Vial,		80	14	294	0	13	63	17	15	15	28	445	979	650	'58	3,800	0	0
McLean,	Noah Gard,		70	0	0	0	0	5	5	10	0	0	20	808	550	'76	5,000	0	0
Malta,	Miss Elinor Brundage,		45	0	5	5	3	10	0	14	0	3	40		700	'59	5,000	0	0
Marseilles,	Prof. E. A. Collins,		221	29	529	126	71	132	258	81	13	865	2,075	2,951	1,200	'60	6,000	0	0
Marshall,	Mrs. Robert L. Warriner,		100	35	24	50	0	30	9	15	8	21	157	1,449	1,200	'72	10,000	0	0
Mattoon,	S. R. Evans,	h	199	25	32	8	11	85	11	17	0	10	174	3,584	1,600	'98	*25,000	150	0
Mayfield,	Mrs. Ella Fulkerson,		65	0	15	0	0	54	0	10	0	0	79	640	750		0	0	0
Maywood,	Frank K. Mann,	h	159	45	74	3	0	4	0	0	8	0	89	2,433		'84	*10,000	0	800
Mazon,	J. H. Barber,		135	50	12	3	7	6	11	11	0	44	94	1,488	800	'92	8,000	0	400
Melville,	Miss J. A. Challacombe,		35	0	6	0	15	0	0	5	0	0	26	140	‡150	'76	*2,000	0	0
Melvin,	Jacob Holverson,		45	20	4	5	3	29	6	0	5	0	52	1,130	900	'88	7,000	0	0
Mendon,	D. H. Myers,		170	40	81	5	7	28	36	7	1	0	165	1,200	800	1906	20,000	0	0
Metropolis,	Wallace Stevens,		50	0	3	0	2	11	0	5	3	0	24	415	900	'90	*7,000	0	175
Millburn,	Rev. A. W. Safford,	h	170	32	68	15	10	27	69	9	9	45	252	987	800	'65	5,000	300	0
Mill Creek,	Benjamin Davis,		60	0	0	0	0	14	0	0	0	0	14	242	§300	'90	*1,200	0	0
Moline, 1st,	Harry Ainsworth,		400		493	734	246	661	535	25	125	517	3,336	9,236	2,000	1900	65,000	11,469	6,500
„ 2d,	W. L. Stange,		160	90	20	10	13	15	15	9	0	26	108	1,803	1,000	'85	*6,000	0	350
„ Union,	W. P. Hunt,		112	45	0	2	0	19	0	0	0	6	27	795	1,000	1906	*4,500	0	840
Morgan Park,	James Chalmers,	h	201	24	10	0	11	19	13	25	11	124	213	2,585	1,500	'86	*10,000	0	600
Morris,	C. A. Violet,		132	0	18	28	0	43	12	5	3	65	174	2,562	1,200	'67	3,300	0	0
Morton,	Mrs. Dora M. Hooton,		120	26	10	0	7	0	0	3	0	0	20	745	600	'51	3,000	0	0
Morton Park,	James Leigh,		145	87	30	0	5	0	0	0	0	27	62	1,400	1,000	1901	*6,000	0	1,000
Mound City,	L. D. Stophlet,		95	25	0	0	0	0	0	0	0	0	0	3,422	750	1907	10,500	0	0
Mounds,	William Gallion,		90	0	0	0	0	3	0	0	0	15	18	1,100	600	'89	*2,300	0	0
Mount Forest,	Miss Mary Morehouse,		20	0	0	0	0	0	0	0	0	0	0	50		'88	800	0	0
Mt. Palatine,	Miss Minnie Gunn,		40	14	0	0	0	0	0	0	0	0	0	300	‖250	'69	*1,100	0	0
Naperville,	Irving Goodrich,		140	49	146	0	12	84	46	25	0	111	424	1,697	1,100	1906	30,000	0	0
„ *Ger.*,	Carl Hageman,		36	0	0	0	6	3	0	0	0	0	9	720	500	'98	8,000	0	3,000

‡ Melville and Godfrey join in pastor's support. § Mill Creek and Dongola unite in pastorate. ‖ Mt. Palatine and Tonica unite in pastor's support.
* No parsonage.

CHURCHES		CLERKS	MINISTERS			MEMBERS				ADMITTED			REMOVED				BAPT.		
City or Town	Org.	Name	Name	Ord.	C'd	Ma.	Fe.	To.	Ab.	C.	L.	To.	Di.	L.	R.	To.	Ad.	Inf.	Fam.
Neponset,	1855	Miss Mabel Stetson,				52	94	146	17	52	4	56	4	6	8	18	20	13	100
Newtown, **Adams,**	1872	Miss Mary E. Wells,				6	10	16	4	0	0	0	2	0	0	2	0	0	8
New Windsor,	1870	Mrs. E. R. Petrie,	George W. Schroeder,	'00	'07	16	44	60	0	2	1	3	0	1	0	1	0	0	
Nora,	1853	Mrs. Cora Blackman,	[Frank L. Breen, *Lic.*]		'07	7	23	30	3	0	0	0	1	0	0	1	0	0	50
Normal,	1865	Kent D. Lord,	Richard Watt,	'99	'07	31	51	82	29	0	0	0	4	1	1	6	0	0	58
North Aurora,	1889	[No report.]																	
Oak Lawn,	1891	[No report.]																	
Oak Park, 1st,	1863	Warren F. Furbeck,	William E. Barton, *i.*	'85	'99	351	578	929	125	27	54	81	4	21	0	25	10	8	350
" 2d,	1888	Dea. William E. Longley,	Edwin W. Bishop, *i.*	'98	'08	227	372	599	84	12	16	28	5	46	0	51	0	4	250
" 3d,	1899	William G. Roberts,	Arthur H. Armstrong, *i.*	'94	'02	134	228	362	50	25	15	40	2	11	0	13	5	13	186
" 4th,	1897	Mrs. Alice A. Unfried,	[Augustin Jones, *Stud.*]		'07	31	39	70	13	10	9	19	0	3	0	3	4	3	200
" Harvard,	1907	F. W. Cawthorne,	Charles A. Jeyne,	'03	'07	31	44	75	2	34	41	75	0	0	0	0	0	6	150
Odell,	1862	Mrs. E. B. Hossack,	David Y. Moor,	'00	'03	27	90	117	7	4	3	7	0	3	0	3	4	9	130
Olive, **Albion,**	1879	Thomas J. Jacobs,				8	12	20	0	0	0	0	0	0	6	6	0	0	30
Olmsted,	1887	Miss Lucy Griffin,				7	26	33	0	0	0	0	0	1	6	7	0	0	20
Olney,	1873	Miss S. Schmaulhausen,	John Lloyd Howie,	'99	'06	34	61	95	12	2	2	4	1	2	0	3	1	0	50
Onarga,	1879	Mark M. Davis,	James J. Watson,	'95	'05	24	50	74	13	3	2	5	1	12	0	13	0	1	35
Oneida,	1855	A. D. Metcalf,	Wm. Knighton Bloom,	'98	'06	43	88	131	6	34	5	39	4	0	9	13	19	1	91
Ontario, **Oneida, R. F. D.,**	1848	Dea. Geo. H. Wetmore,	Horace M. Burr,	'84	'07	22	43	65	17	8	2	10	0	5	0	5	7	1	60
Oswego,	1847	Charles Roberts,	S. Carlyle Schaeffer,	'07	'07	18	68	86	29	2	4	6	0	3	0	3	1	2	22
Ottawa,	1839	John G. Schumaker,	J. Webster Bailey,	'92	'06	144	407	551	55	21	9	30	5	18	0	23	11	2	330
Park Ridge, 1st,	1843	Miss Mary M. Perkins,	William H. Ziegler,	'05	'07	22	54	76	9	1	10	11	1	8	0	9	0	2	125
" *German,*	1891	F. H. Schoinemann,	Fritz W. Martini,	'97	'07	23	36	59	1	4	0	4	0	0	2	2	0	2	70
Paxton,	1858	Harry B. Henderson,	[George E. Allan, *Meth.*]		'08	82	127	209	29	3	3	6	6	14	0	20	3	0	97
Payson,	1836	J. K. Scarborough,	David E. Todd,	'83	'99	59	111	170	33	8	1	9	4	1	0	5	0	0	66
Pecatonica,	1854	F. L. Babcock,				12	39	51		3	2	5	0	6	0	6	1	2	30
Pekin,	1907	Frank Albertson,	Walter L. Ferris,	'80	'07	38	98	136	0	134	7	141	0	5	0	5	0	2	150
Peoria, 1st,	1834	Alfred H. Hiatt,	Wm. Eugene Cadmus,	'94	'08	235	421	656	60	43	17	60	5	15	0	20	21	16	480
" Plymouth,	1888	G. D. Boleyn,	Ray J. McColl,	'05	'07	69	154	223	8	0	3	3	0	2	8	10	0	0	200
" Union,	1890	Edward T. Heald,	J. Merle Stevens,	'00	'07	120	201	321	14	21	13	34	2	12	0	14	4	9	130
" Averyville,	1893	Dea. Geo. F. Adams,	Charles E. Marsh,	'68	'04	14	14	28	6	0	0	0	0	2	0	2	0	0	20
" *German Ref.,*	1896	R. Iben,	Carl W. Wolters,	'00	'03	29	29	58		11	0	11	0	0	4	4	0	4	35
" 2d,	1903	Miss Addie Daub,	Charles E. Marsh,	'68	'04	6	19	25	15	2	1	3	0	0	0	0	0	1	24
Peru,	1853	Dea. Henry E. Hackman,	John F. Childress,	'86	'02	37	107	144	21	28	3	31	1	11	0	12	22	12	200
Pittsfield,	1837	William C. Bush,	Fred L. Hanscom,	'91	'08	69	172	241	0	4	4	8	2	2	0	4	3	0	140
Plainfield,	1834	Mrs. Lavina J. Irwin,	Arthur E. Beddoes,	'96	'06	45	87	132	13	16	1	17	4	1	0	5	5	0	115
Plano,	1858	Miss Emily M. Newton,				23	44	67	15	6	2	8	0	0	0	0	3	0	30
Plymouth,	1836	M. E. Young,	J. Franklin Parsons,	'96	'05	39	78	117	12	4	3	7	0	2	0	2	2	0	94
Poplar Grove,	1862	Mrs. May Bashford,	A. Clark Selby,	'99	'06	15	19	34	6	0	2	2	0	4	0	4	0	1	30

CHURCHES	SUNDAY SCHOOL		Y.P.S.	BENEFICENCE									Home Exp.	SALARIES, VALUES, ETC.				
Place	Superintendent	Mem.	Mem.	Foreign Miss.	Ed'n	Ch. Bdg	Home Miss.	A.M. A.	S. S.	Min. Aid	Other	Total		Salary, etc.	Ch. Erec.	Value of Ch. Prop.	Inv. Funds	Amt. of Debt
Neponset,	A. E. Stetson,	122	18	$18	$31	$35	$18	$11	$15	$0	$38	$166	$1,100	$800	'63	$4,200	$0	$0
Newtown,	Frank Bennett,	23	0	0	0	0	0	0	0	0	0	0	30		'93	*1,350	0	0
New Windsor,	Mrs. E. L. Emerson, h	40	0	0	0	0	0	0	0	0	0	0	1,789	700		*2,500	0	0
Nora,	Mrs. Klontz,	65	0	0	0	0	0	0	0	0	2	2	180	400	'54	*3,000	0	0
Normal,	W. H. Odell,	50	0	14	0	4	7	0	0	0	0	25		800	'92	4,500	0	0
North Aurora,	[No report.]																	
Oak Lawn,	[No report.]																	
Oak Park, 1st,	A. F. Allen,	499	125	3,520	1891	1,402	6,260	417	227	275	3,966	17,958	13,897	4,000	'73	77,500	0	0
,, 2d,	Frank Kimball,	445	57	2,258	863	129	6,740	57	164	20	3,343	13,574	8,595		'99	67,500	0	15,000
,, 3d,	Geo. R. Hemingway, m	425	100	660	153	123	1,000	40	40	31	371	2,418	3,759	1,600	1903	*18,000	0	1,200
,, 4th,	Hiram K. Misenhimer, h	220	45	17	0	115	45	0	25	0	10	212	1,428	520	1900	*4,000	0	0
,, Har'd	Arthur Shearer,	140	31	7	0	10	17	0	12	0	40	86	1,535	1,000	1907	*6,000	0	2,000
Odell,	F. N. Hossack, h	195	61	93	45	47	120	46	26	15	52	444	2,152	900	'66	14,000	0	0
Olive,	James Johnson,	40	30	0	0	0	0	0	0	0	0	0	175	200	'78	*900	0	0
Olmsted,	W. White,	30	0	0	0	0	0	0	0	0	0	0	117		1907	*2,500	0	300
Olney,	E. M. Rowland, h	94	35	3	0	0	57	11	3	0	14	88	1,102	700	'95	10,000	0	0
Onarga,	Mrs. Lora Owen,	58	16	5	0	0	10	0	8	0	0	23	672	500	'83	2,500	0	0
Oneida,	A. D. Metcalf,	171	41	40	43	16	45	12	11	9	449	625	1,225	1,000	'57	8,000	0	0
Ontario,	Miss Cornelia A. Mosher,	50	41	24	0	0	0	5	11	0	8	48	700	600	'55	2,000	0	0
Oswego,	Ezekiel Pearce,	47	0	0	0	0	0	0	0	0	0	0	775	700	'94	*7,000	0	0
Ottawa,	C. B. Chapman,	430	85	1,069	108	31	645	59	52	45	553	2,562	5,785	2,200	'72	75,000	0	0
Park Ridge,	Richard M. Williams,	110	65	24	0	0	19	0	0	0	13	56	1,065	960	'76	12,000	0	1,000
,, *Ger.*,	Miss E. M. Arndt,	50	24	5	0	0	5	0	0	0	0	10		600		4,300	0	1,500
Paxton,	John D. Schwimmer, h	73	0	135	0	0	130	29	0	0	0	294	1,900	1,200	'66	10,000	0	0
Payson,	J. K. Scarborough,	100	60	1,005	146	29	275	139	26	0	200	1,820	1,800	900	'65	9,000	3,400	0
Pecatonica,	C. R. Burch,	75	30	30	0	0	12	12	0	0	0	54	900	600	'85	3,000	0	0
Pekin,	M. J. Jones,	120	82	0	0	0	0	0	0	0	0	0		1,500		0	0	0
Peoria, 1st,	Charles C. Miles,	476		198	106	56	3,200	29	46	17	1,000	4,652	8,460	3,500	'83	*100000	0	0
,, Plymouth,	Miss Lottie H. Meridith,		44	40	0	0	46	6	0	0	0	92	2,703	1,000		*17,000	0	0
,, Union,	Henry W. Lynch,	275	58	25	20	0	77	0	40	0	52	214	3,225	1,600	'94	*14,000	0	0
,, Averyville,	Carl Rydgren,	78	0	0	0	1	0	0	0	0	0	1	350	‡300	'93	*3,500	0	0
,, *Ger. Ref.*,	Rosam Locher,	50	15	0	5	5	5	0	5	0	0	20	1,200	600	'96	8,000	0	0
,, 2d,	Miss Lottie Van Norman,	40	0	0	0	1	0	0	0	0	0	1	100	‡200	'93	*1,400	0	0
Peru,	Dea. H. E. Hackman,	243	72	74	10	12	18	16	28	13	101	272	2,008	1,000	'54	*8,000	0	0
Pittsfield,	Dr. A. B. Carey, jr.,	105		0	0	18	37	22	32	0	0	109	1,500	1,200	'80	16,000	0	0
Plainfield,	Prof. L. H. Darling,	110	34	78	18	19	19	31	13	19	33	230	7,869	900	'51	*12,000	1,000	0
Plano,	B. M. Olsen,	30	25	3	0	0	0	0	0	0	0	3	615	600	'58	*3,000	0	0
Plymouth,	John F. Hedgcock,	45	45	30	1	1	6	1	3	1	55	98	919	800	1904	7,500	0	0
Poplar Grove,	F. W. Edgill,	37	14	12	3	4	17	4	3	1	0	44	800	600	'77	3,000	0	0

‡ Peoria, 2d, and Peoria, Averyville, unite in pastorate.

* No parsonage.

CHURCHES		CLERKS	MINISTERS				MEMBERS				ADMITTED			REMOVED				BAPT.		
City or Town	Org.	Name	Name	Ord.	C'd	Ma.	Fe.	To.	Ab.	C.	L.	To.	Di.	L.	R.	To.	Ad.	Inf.	Fam.
Port Byron,	1849	Miss Lucy Lyford,				52	97	149	15	22	0	22	0	5	0	5	8	9	67
Princeton,	1831	Reeve Norton,	John W. Welsh,	'97	'03	127	249	376	40	13	8	21	9	21	0	30	3	2	200
Prophetstown,	1895	Miss Emma Baird,	Charles H. Burdick,	'02	'05	112	224	336	37	0	2	2	2	1	0	3	0	2	200
Providence, **Tiskilwa, R.F.D.**	'41	I. R. Kinter,	J. Scott Carr,	'87	'06	50	65	115		4	2	6	1	15	0	16	2	7	80
Quincy,	1833	Frederick G. Ertel,	James Robert Smith, *i.*	'92	'03	131	306	437	127	16	7	23	10	4	0	14	4	4	330
Rantoul,	1859	D. S. Bailey,	John H. Runalls,	'89	'05	47	48	95	23	0	1	1	1	1	2	4	0	1	
Richmond,	1843	Mrs. J. W. Haythorne,	Percival H. Barker,	'05	'06	5	37	42	8	8	1	9	3	0	0	3	0	0	28
Ridge, **Grayville,**	1868	Richard A. Curtis,				9	11	20	0	0	0	0	0	2	18	20	0	0	13
Riley, **Marengo,**	1860	Mrs. Grant Anthony,	[Edward J. Schultz, *Meth.*]		'07	6	20	26	10	1	0	1	0	0	0	0	0	1	11
Rio,	1872	Mrs. Hattie Mansfield,	William P. Drew,	'02	'07	19	45	64	3	15	1	16	2	1	2	5	14	1	38
Roberts,	1875	Mrs. A. W. Martin,	William B. Milne,	'99	'05	40	74	114	16	7	2	9	0	4	0	4	2	0	63
Rockefeller,	1889	Mrs. W. L. Rich,	Arnett W. Depew,	'86	'04	30	18	48	14	7	2	9	0	3	0	3	1	0	45
Rock Falls,	1875	George H. Jennings,	Edward W. Murray,	'97	'07	53	89	142		5	8	13	1	16	75	92	0	2	90
Rockford, 1st,	1837	Sherman B. Letts,	Frank M. Sheldon, *i.*	'01	'05	125	259	384	75	17	8	25	12	5	0	17	10	6	250
,, 2d,	1840	Walter B. Taylor,	Peter M. Snyder,	'80	'00	253	513	766	125	6	12	18	9	12	0	21	2	6	490
Rockton,	1838	Miss Emma Mellen,	Philip H. Mason,	'88	'04	15	43	58	6	0	2	2	1	0	0	1	0	0	50
Rollo,	1865	Mrs. Francis Hyde,	Ernest A. Allin,	'06	'06	31	44	75	22	11	4	15	2	4	0	6	4	0	40
Roodhouse,	1873	Dea. J. H. Clarkhuff,	William R. Butcher,	'69	'05	14	32	46	10	2	0	2	0	0	0	0	2	0	40
Roscoe,	1843	Mrs. M. K. Sargent,	Quincy L. Dowd,	'76	'05	36	50	86	14	0	0	0	1	5	6	12	0	1	40
Rosemond,	1856	Charles A. Wilcox,	[William W. Betts, *Lic.*]		'06	49	78	127	14	7	5	12	3	3	0	6	5	0	44
Roseville,	1851	Mrs. Geo. F. Meacham,	Willard S. Bugbey,	'75	'07	28	61	89	23	15	5	20	1	12	0	13	2	0	50
St. Charles,	1837	F. W. Alexander,				55	110	165	25	3	9	12	4	9	0	13			
Sandoval,	1859	Frank W. Powers,	William J. Trueblood,	'78	'06	46	76	122	39	0	0	0	1	5	2	8	0	0	50
Sandwich,	1853	C. A. Phelps,	James M. Lewis,	'91	'95	125	240	365	76	2	4	6	3	10	1	14	0	3	250
Seatonville,	1893	Dr. J. C. White,	James S. McInnes,	'99	'07	72	77	149	0	46	0	46	0	5	0	5	12	7	41
Seward,	1841	William C. Neely,	Waldow B. Harris,	'76	'01	36	44	80	26	0	0	0	0	2	0	2	0	2	50
,, 1st, **Minooka,**	1870	William J. Heap,	[Clark S. Thomas, *Bapt.*]	'06	'07	24	38	62	6	3	0	3	1	0	0	1	0	7	42
,, 2d, **Minooka,**	1891	Mrs. Ellis H. Jones,	[Clark S. Thomas, *Bapt.*]	'06	'07	21	34	55	7	0	2	2	1	1	0	2	0	0	50
Shabbona,	1876	Miss Carrie E. Wormley,	John W. Davies,	'02	'05	56	120	176	25	4	4	8	3	5	0	8	2	5	150
Shaw, **Amboy, R. F. D.,**	1896	Roy W. Gooch,				12	13	25	0	0	0	0	1	0	4	5	0	0	12
Sheffield,	1854	Mrs. Edith Patterson,	Edward A. Harris,	'95	'06	41	86	127	19	23	1	24	1	5	0	6	15	7	75
Sherrard,	1895	F. E. Ludlow,	A. C. Kelley,	'07	'06	24	89	113	15	3	1	4	1	1	0	2	4	8	65
Shirland,	1846	Mrs. J. H. Brown,				9	22	31	7	0	5	5	1	1	0	2	0	0	32
Somonauk,	1885	Miss Ida F. Powell,	Benjamin R. Thornberry,		'08	66	145	211	27	0	8	8	0	21	0	21	0	7	110
Speer,	1905	Mrs. Ellen Parrish,				12	23	35	2	11	2	13	0	3	0	3	11	0	28
Springfield, 1st,	1868	James M. Davis,	William J. Johnson,	'79	'03	95	189	284	0	12	14	26	1	8	0	9	8	10	150
,, Plymouth,	1887	Gilbert Winter,	Ezra E. Frame,	'86	'06	53	100	153	13	14	4	18	3	14	11	28	8	2	125
,, Hope,	1892	John M. Darrah,				12	18	30	0	3	0	3	0	4	3	7	2	8	15
Spring Valley,	1886	George A. Wheeler,	William Kilburne,	'88	'05	51	131	182	42	2	1	3	0	5	0	5	2	8	170

CHURCHES	SUNDAY SCHOOL		Y.P.S.	BENEFICENCE									Home Exp.	SALARIES, VALUES, ETC.				
Place	Superintendent	Mem.	Mem.	Foreign Miss.	Ed'n	Ch. Bdg	Home Miss.	A.M.A.	S.S.	Min. Aid	Other	Total		Salary, etc.	Ch. Erec.	Value of Ch. Prop.	Inv. Funds	Amt. of Debt
Port Byron,	Myron J. Yolton,	116	23	$35	$131	$0	$19	$0	$3	$0	$0	$188	$808	$800	'56	*$4,000	$0	$0
Princeton,	Scott R. Coppins, h	267	35	438	52	280	235	138	10	22	178	1,353	6,656	1,500	1906	35,000	3,000	800
Prophetstown,	C. W. Fenn,	200	62	30	9	8	24	15	19	0	111	216	2,247	1,100	'95	6,500	0	0
Providence,	Phillip Eckhoff,	170	24	30	4	4	35	15	10	0	0	98	950	800	'70	3,000	0	0
Quincy,	Thomas C. White,	289	40	246	0	22	280	46	235	0	2,560	3,388	8,100	3,000	'72	100,000	3,000	0
Rantoul,	Mrs. C. F. Ekblaw,	90	0	32	0	11	11	17	4	9	0	84	3,466	520	'67	8,000	0	0
Richmond,	Mrs. J. W. Haythorne,	26	0	0	0	15	3	0	4	0	15	37	818	732	'99	*2,000	0	0
Ridge,	Robert S. Curtis,	40	0	0	0	0	0	0	2	0	0	2	15		'68	*800	0	0
Riley,	C. W. Colton,	45	0	0	0	0	0	0	0	0	15	15	168	104	'98	*1,800	0	0
Rio,	[Union school.]			15	0	0	0	14	3	13	0	45	500	390	'72	*2,000	0	0
Roberts,	Miss Eula Beighle,	90	40	0	0	0	11	0	16	0	9	36	4,130	750	'75	9,000	0	0
Rockefeller,	Irving E. Payne,	40	26	5	0	0	8	0	6	0	0	19	1,004	500	'95	3,500	0	0
Rock Falls,	Jonas H. Mechling,	187	25	30	3	10	30	41	10	0	0	124	1,775	1,000	'76	8,000	0	1,400
Rockford, 1st,	C. O. Cook,	200	67	300	71	23	247	125	39	40	317	1,163	4,174	1,500	'69	60,000	0	0
,, 2d,	Birdsey Pierpont,	296		1,128	1567	53	750	4	51	54	474	4,081	10,037	3,000	'94	150,000	500	0
Rockton,	Dr. Charles Clark,	21	13	0	0	0	5	5	0	0	6	16	800	500	'50	7,000	0	0
Rollo,	Ellis T. White,	94	20	91	15	30	50	23	19	0	40	268	771	700	'67	*1,000	0	0
Roodhouse,	Dea. J. H. Clarkhuff,	45	0	26	0	4	29	5	4	1	8	77	721	‡680	'75	4,000	0	0
Roscoe,	Charles Whiting,	70	24	61	4	12	51	15	22	8	15	188	620	500	'53	5,500	0	160
Rosemond,	Harry Waddington,	100	37	57	0	6	42	0	3	0	11	119	1,384	600	'67	4,400	0	0
Roseville,	F. F. Randolph,	70	25	660	13	8	45	10	8	0	1,100	1,844	1,000	700	'55	4,000	0	0
St. Charles,	J. H. Stumbaugh,	168	24	58	0	0	10	12	4	0	77	161	2,000	1,000	'45	7,500	0	500
Sandoval,	John B. Nowland,	80	25	5	0	0	7	0	0	0	0	12	528	500	'97	*6,000	0	150
Sandwich,	E. C. Mosher,	185	20	199	39	45	115	39	69	29	21	556	3,005	1,400	'65	15,000	500	0
Seatonville,	Charles T. Fletcher,	149	0	5	0	0	5	0	0	0	5	15	1,745	800	'98	6,000	0	0
Seward,	Wilson I. Cleveland,	104	45	120	7	25	110	27	15	17	62	383	920	750	1901	4,000	0	0
,, 1st,	John S. L. Bamford, h	60	20	55	12	8	3	0	0	10	40	133	550	§400	'96	4,000	4,000	0
,, 2d,	Amerin Belfield,	50	0	46	5	10	61	16	0	6	9	153	450	§400	'81	4,000	500	0
Shabbona,	Coe Davis, h	155	38	113	17	29	69	36	14	5	290	573	1,519	1,000	'79	5,000	0	0
Shaw,	Roy W. Gooch,	50	0	0	0	0	0	0	0	0	0	0	200		'96	*2,000	3,000	65
Sheffield,	B. F. Dewey,	105	42	131	50	67	217	71	7	0	47	590	1,540	900	'93	10,000	0	0
Sherrard,	Fred Foster,	150	91	29	0	0	0	5	3	4	10	51	2,244	1,180	'95	*3,000	0	0
Shirland,	Mrs. Lila Atkinson,	70	0	2	0	0	1	0	3	0	0	6	285	250	'61	2,000	0	0
Somonauk,	Ira D. Pringle,	180	50	41	35	0	29	10	14	5	56	190	1,458	1,000	1902	14,000	0	0
Speer,	Mrs. Ellen Parrish,	40	0	4	2	0	3	0	14	2	0	25	350	350	1900	0	0	0
Springfield, 1st,	George E. Coe,	135	52	71	0	420	87	0	20	5	62	665	3,721	1,800	1901	*40,000	0	3,600
,, Plym.,	E. R. Sayler,	125	30	5	0	0	35	0	5	0	14	59	1,203	†1 000	'89	*12,000	0	800
,, Hope,	Charles Van Nattan,	90	0	0	0	0	0	0	0	0	5	5	242		'89	*2,000	0	0
Spring Valley,	James E. Porterfield, m	352	74	29	0	0	44	0	13	0	65	151	2,939	1,100	'87	16,000	0	0

‡ Roodhouse and Kemper join in pastor's support. § Seward, 1st, and Seward, 2d, unite in pastor's support. † Missionary aid to salary. * No parsonage.

CHURCHES		CLERKS	MINISTERS			MEMBERS				ADMITTED			REMOVED				BAPT.		
City or Town	Org.	Name	Name	Ord.	C'd	Ma.	Fe.	To.	Ab.	C.	L.	To.	Di.	L.	R.	To.	Ad.	Inf.	Fam.
Stark,	1885	Mrs. L. C. Snare,	James D. Wyckoff,	'59	'05	23	37	60	22	4	2	6	4	2	0	6	3	0	33
Steger,	1899	Mrs. Chas. Peterson,	Frederick Reiner,	'07	'05	27	42	69	1	1	6	7	0	6	0	6	0	4	45
Sterling,	1857	C. D. Randall,	Theodore Crowl,	'72	'93	189	321	510	37	10	13	23	3	4	0	7	5	0	230
Stillman Valley,	1858	Fred M. Trumbull,				50	130	180	43	2	0	2	3	3	0	6	0	0	100
Strawn,	1898	Mrs. W. H. Oxley,	Fred R. Anderson,	'97	'06	12	22	34	4	2	0	2	1	0	0	1	2	2	30
Streator,	1886	Mrs. F. L. Munson,				37	91	128	0	25	6	31	0	5	0	5	1	7	130
Sublette,	1871	Miss Nellie M. Brown,	[J. A. Giese, *Ger. Evan.*]		'07	13	17	30	9	0	0	0	1	0	0	1	0	0	14
Summer Hill,	1836	Mrs. Eliza Anderson,				29	66	95	32	1	0	1	2	8	0	10	1	0	80
Sycamore,	1840	Charles E. Hurd,	Henry S. Roblee,	'84	'08	112	231	343		63	10	73	4	5	0	9	27	7	200
Thawville,	1860	A. Hayes Black,	Arthur E. Arnold,	'67	'07	25	55	80	20	3	2	5	0	3	0	3	0	1	50
Tonica,	1857	Miss Emma J. Mudge,	Aaron W. Wiggins,	'76	'05	38	77	115	30	0	0	0	0	0	0	0	0	0	70
Toulon,	1846	A. P. Miller,	John M. Sutherland,	'87	'04	97	199	296	45	28	8	36	2	1	0	3	24	9	116
Udina, **Elgin, R. F. D.**,	1848	Mrs. W. H. Tazewell,				9	14	23	1	0	2	2	1	2	0	3	0	0	21
Ullin,	1880	Miss Ada Burgeois,				1	9	10	0	1	0	1	0	1	0	1	1	0	7
Union, **Albion,**	1833	Miss Emma M. Curtis,				23	35	58	10	1	4	5	0	1	0	1	1	0	25
Vienna,	1892	[No report.]																	
Villa Ridge,	1884	Mrs. Lily Rife,				19	41	60	0	25	2	27	0	3	0	3	26	3	36
Wamboro, **Albion,**	1895	John S. Tinkham,	Alexander Monroe,	'80	'08	12	20	32	0	1	0	1	1	1	0	2	1	0	18
Warrensburg,	1893	Mrs. Laura E. Robinson,				8	12	20	4	0	0	0	0	0	0	0	0	0	9
Wataga,	1855	Mrs. Mary E. Robson,	Nathan L. Burton,	'77	'07	20	48	68		3	2	5	1	3	0	4	1	1	33
Waukegan,	1843	A. A. Murrie,	Thos. M. Higginbotham,	'98	'04	57	106	163	20	0	6	6	2	2	0	4	0	6	64
,, *German,*	1885	Henry Wachenfeld,	Henry W. Stein,	'02	'07	43	53	96	10	4	0	4	2	2	0	4	0	5	55
Waverly,	1836	Miss Adaline L. Everett,				64	109	173	24	1	2	3	1	8	2	11	1	2	75
Wayne,	1871	Mrs. N. W. Hubbard,	John Charles Evans,	'98	'07	46	71	117	21	0	2	2	2	0	0	2	0	0	29
West Chicago,	1840	Dea. Alfred J. Norris,	Charles E. Stebbins,	'01	'06	41	97	138	6	10	8	18	1	0	0	1	0	12	75
Western Springs,	1887	H. J. Reeve,	William S. Westcott, *i.*	'04	'04	71	95	166	30	13	13	26	0	4	0	4	6	0	85
West Frankfort,	1894	Miss Mary Coleman,				30	40	70	25	60	20	80	0	16	39	55	10	1	30
Westville,	1901	Mrs. A. Stausburg,	K. F. Otto Mueller,	'06	'07	17	33	50	13	0	0	0	0	0	0	0	0	0	50
Wheaton, 1st,	1843	Duffield Nall,				33	82	115	3	2	4	6	0	1	37	38	2	3	50
,, College Ch.,	1878	Joseph P. Shaw,	William Evans,	'94	'06	119	162	281	64	3	19	22	2	18	0	20	1	0	112
Whiteflock, **Plymouth,**	1905	Miss Pearl Boyd,	George P. Keeling,	'93	'07	19	36	55	3	1	0	1	0	0	0	0	0	1	25
Wilmette,	1875	E. E. Hyde, M.D.,				90	154	244	47	7	24	31	1	18	1	20	2	2	200
Winnebago,	1846	[No report.]																	
Winnetka,	1874	Ernest M. Kimball,	Benjamin S. Winchester,	'97	'04	35	82	117	17	1	6	7	3	5	0	8	0	7	200
Woodburn,[a]	1840	W. R. Smalley,	Richard Smith,	'92	'07	35	68	103	35	0	0	0	3	6	0	9	0	0	50
Woodstock,	1865	Geo. M. Bergen,	Christopher H. Bente,	'85	'03	30	79	109	20	3	4	7	2	2	0	4	0	8	70
Wyanet,	1866	Miss Lilly M. Bergh,	Alfred E. Randell,	'00	'05	80	126	206	34	1	0	1	0	4	1	5	1	0	112
Wyoming,	1873	E. P. Hinman,	William Moore,	'83	'05	46	128	174	25	6	2	8	3	10	2	15	2	0	130
Wythe, **Warsaw,**	1851	Chas. W. Johnson,	[J. M. Thompson, *Pres.*]	'95	'01	33	41	74	4	17	0	17	1	1	1	3	2	0	50
Yorkville,	1836	Miss Eliza Delancy,	Stafford W. Meek,	'73	'97	46	91	137	11	7	0	7	2	0	19	21	7	7	62

[a] **Bunker Hill, R. F. D.**

CHURCHES	SUNDAY SCHOOL		Y. P. S.	BENEFICENCE									Home Exp.	SALARIES, VALUES, ETC.				
Place	Superintendent	Mem.	Mem.	Foreign Miss.	Ed'n	Ch. Bdg	Home Miss.	A. M. A.	S. S.	Min. Aid	Other	Total		Salary, etc.	Ch. Erec.	Value of Ch. Prop.	Inv. Funds	Amt. of Debt
Stark,	Heber Chase,	56	20	$56	$4	$4	$31	$16	$8	$3	$3	$125	$600	$400	'55	*$2,500	$0	$0
Steger,	J. L. Brockmann,	215	29	10	0	0	5	0	7	2	65	89	658	566	1900	2,000	0	0
Sterling,	J. K. Chester,	326	67	255	17	21	235	80	60	0	545	1,213	4,600	2,000	'98	40,000	0	0
Stillman Valley,	John A. Atwood,	100	18	127	22	0	48	25	6	0	57	285	1,478	1,100	'83	11,600	0	0
Strawn,	Mrs. M. Read,	75	58	17	0	2	10	0	0	0	0	29	298	208	'99	*2,000	0	0
Streator,	Mrs. A. H. Bridgman,	150	0	7	0	0	119	0	10	0	0	136	1,686	1,200	1902	*20,000	0	3,500
Sublette,	Miss Flora Brown, h	42	0	0	0	0	0	0	0	0	2	2	95	60	'71	*1,000	0	0
Summer Hill,	Mrs. Eliza Anderson,	60	0	0	0	0	0	0	0	0	0	0	1,300		'43	5,600	0	0
Sycamore,	D. A. Syme,	360	60	69	23	6	90	134	50	11	138	521	2,550	1,500	'84	32,500	2,300	0
Thawville,	Miss Jessie Laurence,	50	40	40	4	3	55	7	0	4	0	113	1,035	600	'73	5,000	0	0
Tonica,	Mason Bullock, h	217	70	11	40	0	88	0	20	0	0	159	1,281	‡900	'60	*5,000	0	0
Toulon,	A. P. Miller, h	190	42	140	32	32	62	150	30	27	30	503	1,800	1,000	'84	10,000	0	0
Udina,	Milo Warner,	60	0	7	0	0	10	0	10	0	0	27	310	†325	'53	*2,000	0	0
Ullin,	[No report.]																	
Union,	George P. Curtis, h	87	17	5	0	0	12	0	18	0	5	40	365	200	'72	*900	0	0
Vienna,	[No report.]																	
Villa Ridge,	Mrs. Bertha Bosworth,	75	0	5	0	2	0	0	8	0	0	15	843	500	'93	5,000	0	0
Wamboro,	John Malcomb,	45	0	2	2	2	5	0	5	3	0	19	98	63	'92	700	0	0
Warrensburg,	Dr. A. T. Botts,	30	0	0	0	0	0	0	0	0	0	0	144		'93	3,000	0	0
Wataga,	J. E. Williamson,	93	13	0	0	0	0	0	0	0	0	0	1,033	650	'60	3,500	2,000	0
Waukegan,	L. H. Bushnell, h	165	22	101	9	16	47	29	19	4	26	251	1,519	1,000	'63	10,000	0	0
" *Ger.*,	Henry Wachenfeld,	40	0	5	3	2	8	0	3	0	10	31		500	'86	7,000	0	0
Waverly,	Dea. William Taylor,	83	59	57	0	0	63	3	8	3	0	134	1,857	1,000	'49	7,000	0	0
Wayne,	H. A. Strohm,	155	46	28	10	9	0	6	6	10	0	69	1,434	900	'71	9,000	0	0
West Chicago,	Fred A. Goetz, h	175	86	81	5	5	38	6	8	7	50	200	1,371	800	'68	10,000	0	0
Western Springs,	P. O. Gardner,	192	82	92	0	6	170	0	30	12	285	595	2,729	1,560	'95	5,000	0	0
West Frankfort,	John Land,	65	0	0	0	5	0	0	0	0	0	5	142	250		*1,800	0	0
Westville,	Rev. K. F. O. Mueller,	100	0	0	0	0	0	0	5	0	0	5	200	†1,000	1904	*6,000	0	1,000
Wheaton, 1st,	John M. Grove,	130	0	13	0	12	25	8	0	8	30	96	1,937		'79	12,000	0	0
" College ch.,	Hugh Cook, h	302	125	491	692	17	432	78	14	19	958	2,701	2,501	1,500				
Whiteflock,	M. D. Wear,	70	0	0	3	0	0	0	0	0	0	3	532	§450	1905	*2,000	0	0
Wilmette,	Ira M. Hatch,	285	35	185	34	87	176	40	44	9	50	625	6,000	1,500	1905	30,000	0	8,000
Winnebago,	[No report.]																	
Winnetka,	Geo. W. Oldfather,	165		147	23	23	403	47	23	9	22	697	4,911	2,500	1905	43,000	0	0
Woodburn,	Dr. N. P. Frost,	82	41	9	0	0	5	0	10	0	10	34	758	600	'44	2,500	0	0
Woodstock,	Geo. M. Bergen,	69		35	0	25	27	0	10	0	15	112	2,250	1,000	1906	17,000	0	0
Wyanet,	W. S. Perrin,	110	60	29	0	45	47	16	8	0	0	145	2,376	720	'66	10,000	500	600
Wyoming,	Mrs. L. Hulsizer,	125	53	36	5	5	25	20	7	6	70	174	1,850	1,000	'75	9,000	0	0
Wythe,	Chas. W. Johnson,	80	0	6	0	0	5	0	37	0	0	48	332	200	'84	1,000	0	0
Yorkville	F. G. Hill,	168	17	51	13	14	25	20	22	0	0	145	1,146	800	'71	7,000	0	0

‡ Tonica and Mt. Palatine unite in pastorate. § Whiteflock and Denver unite in pastorate. † Missionary aid to salary. * No parsonage.

ILLINOIS. SUMMARY.

NAME OF STATE ORGANIZATION: GENERAL CONGREGATIONAL ASSOCIATION OF ILLINOIS.

NAMES OF CHURCHES ADDED: Chicago, Garfield Park; Lisle; Oak Park, Harvard; Olmsted; Pekin; Ullin.

NAMES OF CHURCHES CHANGED: Chicago, Bethel, to Chicago, Windsor Park; Chicago, St. Jacobi, to Chicago, St. James; New Grand Chain to Grand Chain.

NAMES OF CHURCHES DROPPED: Danway; Galesburg, Knox st.; Golconda; Joliet, *Swedish*; Makanda; Victoria; West Rockford; West Union.

CHURCHES: *Supplied by,* — Pastors installed, 26; pastors, 229; licentiates, 19; supplies, 12; vacant, 61. Total, 347.

MINISTERS: Pastors installed, 26; pastors, 223. Total, 249. Without charge, 174. Total number of ministers, 423.

MEMBERSHIP: No. of males, 18,892; No. of females, 36,075. Total, 54,967. Absent, 7,089. *Additions,* — on confession, 3,989; by letter, 1,853. Total, 5,842. *Removals,* — death, 556; dismission, 2,065; revision, 1,135. Total, 3,756.

BAPTISMS: Adults, 1,475; infants, 1,207.

FAMILIES: 37,906.

SUNDAY SCHOOLS: Members, 56,010.

YOUNG PEOPLE'S SOCIETIES: Societies, 238; members, 11,357.

ILLINOIS SUMMARY.

CONTRIBUTIONS: No. of churches contributing, 296. Foreign Missions, $44,444; Education, $12,240; Church Building, $8,948; Home Missions, $64,645; American Missionary Association, $7,686; Sunday Schools, $5,791; Ministerial Aid, $2,269; Other, $61,018. Total, $207,041.

HOME EXPENSES: No. of churches reporting, 314; amount, $719,262.

INCREASE: Members, 1,484; Sunday School members, 1,288; Benevolence, $37,661; Home Expense, $7,352.

DECREASE: Churches, 2; Value of Property, $479,902; Amount of Debt, $29,251.

LEGACIES: Richmond ch., $250.

For Fifth-Year Statistics see General Summaries.

INDIANA.

General Association of Congregational Churches and Ministers of: Organized March 13, 1858. Officers: Rev. Harry Blunt, Indianapolis, moderator; Herbert L. Whitehead, Indianapolis, statistical secretary and treasurer. Session of 1908: Elkhart, May 12–14.

Churches		Clerks	Ministers			Members				Admitted			Removed				Bapt.		
City or Town	Org.	Name	Name	Ord.	C'd	Ma.	Fe.	To.	Ab.	C.	L.	To.	Di.	L.	R.	To.	Ad.	Inf.	Fam.
Alexandria,	1896	Mrs. Belle Weeden,	Thomas Leggette,	'97	'07	17	34	51	14	1	0	1	0	10	5	15	0	1	22
Anderson,	1891	Fred R. Eaton,	Walter R. Parr,	'98	'05	20	64	84	22	2	0	2	0	2	43	45	0	0	105
Andrews,	1883	Miss Lena Purviance,				1	6	7	0	0	0	0	0	2	0	2	0	0	5
Angola,	1869	Frank G. Robertson	John Humfreys,	'90	'04	41	102	143	13	4	10	14	0	1	0	1	3	0	80
Bremen,	1874	Mrs. Ella Marquet,				21	69	90	4	16	3	19	1	1	0	2	4	2	36
Cardonia,	1879					5	25	30	5	0	0	0	0	0	5	5	0	0	25
Caseyville, **Diamond,**	1893					4	13	17	5	0	0	0	0	0	4	4	0	0	13
Dunkirk,	1891	Miss Emma J. Todd,	Fred A. Hassold,	'93	'07	25	59	84	27	0	0	0	1	5	6	12	0	0	60
East Chicago,	1889	Hans C. Peterson,	Frank J. Brown,	'93	'07	37	73	110	13	3	12	15	0	5	10	15	0	2	115
Elkhart,	1869	C. E. Kirkwood,	Andrew U. Ogilvie,	'95	'99	64	159	223	25	10	16	26	0	7	0	7	12	11	200
Elwood,	1895	David J. Lloyd,				40	45	85	5	10	8	18	2	34	20	56	6	5	100
Fairmount,	1888	Mrs. Mattie C. Charles,				19	47	66	8	3	3	6	2	7	22	31	2	5	45
Fort Wayne, Plymouth,	1870	H. W. Bradtmiller,	Henry T. Sell,	'77	'06	182	308	490	55	24	16	40	2	5	5	12	2	9	300
Fremont,	1874	Mrs. Vina Warden,	Philip O. Fulghum,	'94	'06	5	20	25	1	1	1	2	0	0	0	0	0	0	20
Furnessville,	1900					7	8	15	3	0	0	0	0	2	0	2	0	0	10
Gary, 1st,	1907	Ora L. Wildermuth,	Arthur J. Sullens,	'97	'07	25	24	49	0	18	31	49	0	0	0	0	9	2	300
Hammond,	1887	Miss Sarah Ripley,				27	45	72	6	3	1	4	1	4	3	8	0	3	140
Hobart,	1885	A. K. Garhart,				6	12	18	4	0	0	0	0	0	2	2	0	0	40
Indianapolis, Plymouth,	1857	Miss Elizabeth Griffith,	Harry Blunt,	'99	'04	107	182	289	65	2	1	3	2	2	0	4	1	1	250
,, Mayflower,	1868	Frank M. Ketcham,	Howard R. Van Auken,	'03	'07	56	100	156	40	12	0	12	3	12	0	15	0	0	75
,, Brightwood,	1889	Mrs. Lou Bundy,	Geo. H. Grannis,	'76	'07	22	49	71	7	5	7	12	3	2	0	5	3	0	50
,, People's,	1890	Mrs. Carrie Boese,	Francis W. Bates,	'87	'07	24	50	74	3	6	9	15	3	13	0	16	3	0	100
,, Trinity,	1896	C. E. McCampbell,				59	109	168	0	11	8	19	2	13	0	15	0	2	75
,, Union,	1896	Walter E. Whitehead,	Harland H. Pitzer, *i.*	'08	'07	38	52	90	0	10	7	17	0	0	0	0	2	1	90
,, Covenant,	1898	S. W. Ingle,	John H. Crum,	'62	'07	15	29	44	0	4	4	8	0	6	151	157	2	0	50
Jamestown,	1872	C. W. Gray,[a]				4	5	9	0	0	0	0	0	0	6	6	0	0	4
Kokomo,	1863	W. C. McCune,	Chas. W. Choate,	'77	'98	76	134	210	21	5	0	5	2	4	52	58	0	4	150
Lake Gage, **Orland,**	1899	Mrs. S. Van Wagoner,[b]				6	20	26	0	0	0	0	0	0	0	0	0	0	20
Liber, **Portland,**	1902	Noah J. Skinner,				14	24	38	8	0	19	19	0	0	0	0	0	0	19
Marion, The Temple,	1905	James Buchanan,				40	110	150	0	0	0	0	0	5	0	5	0	0	80
Michigan City, 1st,	1835	W. R. Corbin,	Ferd. E. Carter,	'85	'07	77	154	231	87	0	4	4	2	8	0	10	0	0	105
,, Emanuel, *Ger.*,	1891	John Johnson,	Anton Huelster,	'70	'05	35	40	75	0	8	10	18	2	4	0	6	0	4	38
,, Sanborn Mem'l, *Scand.*	1893	Swan Moody,				15	23	38	0	0	0	0	0	0	0	0	0	0	25
Miller,	1901	Arthur Carnduff,[c]	[C. A. Exley, *Lic.*]		'07	2	3	5	0	0	0	0	0	0	11	11	0	0	10
Ontario,	1840	Wilber Garmon,	John R. Mason,	'87	'06	31	32	63	0	2	2	4	0	2	0	2	5	0	40
Orland,	1836	Mrs. D. C. Squires,	Wm. W. Schumaker,	'02	'05	44	114	158	32	40	9	49	3	1	1	5	31	0	75

[a] Kinderhook, Mich. [b] Orland. [c] Aetna.

CHURCHES	SUNDAY SCHOOL		Young People's Societies. Mem.	BENEFICENCE									Home Expenditure	SALARIES, VALUES, ETC.				
Place	Superintendent	Members		Foreign Missions	Education	Church Bldg.	Home Missions	Am. Miss. Association	Cong. S. S. and Pub. Soc.	Minister'l Aid	Other Charities	Total		Salary, etc.	Date Erection of Church	Value Church Property	Investment Funds	Amt. of Debt
Alexandria,	Rev. Thos. Leggette,	60	0	$6	$0	$0	$25	$0	$0	$0	$0	$31	$806	†$800	'99	*$1,000	$0	$1,900
Anderson,	W. E. Branson,	88	0	5	0	3	0	0	0	0	50	58	3,000	†1,200	'95	*24,000	0	700
Andrews,		0	0	0	0	0	0	0	0	0	0	0			'83	*3,500	0	0
Angola,	Raymond E. Willis,	90	54	28	0	8	30	9	7	6	0	88	1,733	1,000	1900	*8,000	0	100
Bremen,	Dr. G. F. Wahl, h	77	24	4	2	4	13	4	4	1	1	33	900	700	'74	*2,500	0	300
Cardonia,		0	0	0	0	0	0	0	0	0	0	0			'91	1,500		0
Caseyville,		0	0	0	0	0	0	0	0	0	0	0			'95	1,100		0
Dunkirk,	Wm. J. Conner,	50	0	0	0	0	0	0	0	0	10	10	600	†800	'96	12,000	0	0
East Chicago,	Martin Peterson,	160	43	31	0	0	51	0	20	0	30	132	1,750	1,000	'90	8,000	0	0
Elkhart,	R. W. Monger,	200	100	48	0	190	40	0	15	0	160	453	2,838	1,500	1906	*50,000	32,000	8,000
Elwood,	B. B. Jones,	120	50	25	0	10	5	0	10	0	43	93	1,547	1,100	'95	*3,000	0	0
Fairmount,	Frank W. Hathaway,	55	34	8	0	6	19	4	0	8	0	45	812	†700		*5,000	0	0
Fort Wayne,	A. G. Burry,	300	90	141	12	55	107	41	35	15	95	501	5,700	2,000	'93	*45,000	0	0
Fremont,	Mrs. Hattie Halcomb,	25	0	0	0	0	5	0	0	0	0	5	460	200	'88	*1,400	0	45
Furnessville,	E. L. Furness,	25	0	0	0	0	0	0	0	0	0	0			1900	*900	0	0
Gary,	R. R. Quiller,	50	0	0	0	0	0	0	0	0	0	0	325	†2,000			0	0
Hammond,	Richard Jenkins,	90	15	5	0	5	26	0	0	0	0	36	833	†800	'88	*2,000	0	0
Hobart,	A. K. Garhart,	30	0	0	0	0	0	0	0	0	0	0	325	†500	'85	*1,000		0
Indianapolis, Pl.	Frank B. Willis,	70	0	26	0	0	112	0	0	0	185	323	4,300	1,800	1904	26,000	0	6,000
,, Mayflower,	Frank M. Ketcham, h	60	20	103	0	0	250	0	0	0	200	553	1,100	†1,800	1901	*50,000	0	6,000
,, Brightwood,	Cassius De Camp,	130	30	0	0	0	19	0	0	0	5	24	1,000	†600	'90	*2,500	0	350
,, People's,	Walter Bowie,	100	0	50	3	4	30	2	0	0	10	99	1,100	†1,000	'90	*25,000	0	4,500
,, Trinity,	Wm. Herr, h	150	15	20	0	3	26	0	0	0	0	49	1,523	900	'98	*2,500	0	500
,, Union,	B. F. Everroad,	128	35	32	0	7	55	0	15	0	25	134	800	†700	'96	*2,000	0	0
,, Covenant,	M. T. Scudder,	75	0	2	0	0	8	0	2	0	5	17	688	†700	'98	*4,500	0	488
Jamestown,									0	0	0	0			'78	*2,500		0
Kokomo,	Henry C. Davis, sr.,	150	45	235	0	20	100	30	15	10	120	530	4,130	1,800	'65	*25,000	0	0
Lake Gage,									0	0	0	0	0		1900	*1,200	0	0
Liber,	Ollie M. Votaw,	52	0	0	0	0	0	0	2	0	0	2	35		1902	*800	0	0
Marion,	Richard E. Breed, sr.,	100	0										2,000	†1,500	'90	35,000	0	0
Michigan C., 1st,	A. H. Miller,	156	0	25	0	0	18	14	11	0	2	70	2,110	1,200	'81	5,000	0	500
,, Em., *Ger.*,	John Johnson,	80	23	14	7	3	10	2	11	0	0	47	774	†625	'95	*4,500	0	0
,, Sanborn M.,	John Erikson,	48	30	0	0	0	0	0					700	500	'92	2,500	0	0
Miller,		15	20	0	0	0	0	0	0				725	250	'52	*1,000	0	0
Ontario,	Ross Scott,	65	0	2	5	2	4	2	0	2	17	34	725	250	'52	*1,000	0	0
Orland,	Geo. Heath,	120	60	36	15	10	59	10	5	20	52	207	1,168	600	'45	4,500	4,200	0

† Missionary aid to salary. * No parsonage.

CHURCHES		CLERKS	MINISTERS			MEMBERS				ADMITTED			REMOVED				BAPT.		
City or Town	Org.	Name	Name	Ord.	C'd	Ma.	Fe.	To.	Ab.	C.	L.	To.	Di.	L.	R.	To.	Ad.	Inf.	Fam.
Porter,	1891	Mrs. Esther Wagner,	Geo. H. Sheridan,		08	38	50	88	22	0	0	0	1	0	0	1	0	14	90
Portland, Liber Mem'l,	1854	Miss Nellie Fleming,	Sanford A. Van Luven,	'02	'07	31	47	78	20	2	5	7	1	0	0	1	0	1	100
Ridgeville,	1892	Miss Grace M. Retter,	Wm. L. Martin,	'90	'07	34	51	85	18	7	6	13	2	0	0	2	0	0	35
Shipshewana,	1885	Jas. M. Yoder,	John R. Mason,	'87	'06	21	44	65	12	4	2	6	0	0	6	6	4	0	40
Solsberry,	1868	Jas. Jenkin,[a]				24	12	36	21	0	0	0	0	0	0	0	0	0	20
So. Vigo, **W. Terre Haute,**	1854	T. N. Black,[b]				14	35	49	15	0	0	0	0	0	0	0	0	0	21
Terre Haute, 1st,	1834	Chas. C. Oakey,	Henry H. Wentworth,	'92	'03	60	212	272	40	0	0	0	3	4	0	7	0	0	200
,, Plymouth,	1890	Wm. Siebenmorgen,	Wm. L. Christ,	'03	'07	42	67	109	10	29	22	51	3	1	0	4	0	10	35
,, **West,**	1884	Miss Bertha All,	Chas. L. Mills,	'92	'05	43	125	168	14	12	8	20	1	2	9	12	9	0	165
Whiting,	1890	Miss N. E. Wyckoff,	Frank M. Webster,	'91	'07	22	48	70	9	8	7	15	1	6	6	13	3	0	125

[a] Freedom.

[b] W. Terre Haute.

NAME OF STATE ORGANIZATION: GENERAL ASSOCIATION OF CONGREGATIONAL CHURCHES AND MINISTERS OF INDIANA.

NAME OF CHURCH ADDED: Gary.

NAMES OF CHURCHES DROPPED: Beechwood; Cannelburg; Cedarwood; Central; Coal Bluff; East Mt. Carmel; Hosmer; Marion, North; Perth; Ross; South Bend; Washington.

CHURCHES: *Supplied by* — Pastors installed, 1; pastors, 27; licentiates, 1; vacant, 17. Total, 46.

MINISTERS: Pastors installed, 1; pastors, 26. Total, 27. Without charge, 16. Total number of ministers, 43.

MEMBERSHIP: No. of males, 1,540; No. of females, 3,034. Total, 4,574. Absent, 654. *Additions,* — on confession, 262; by letter, 231. Total, 493. *Removals,* — death, 43; dismission, 170; revision, 367. Total, 580.

BAPTISMS: Adults, 101; infants, 77.

FAMILIES: 3,703.

INDIAN TERRITORY.

(See Oklahoma.)

CHURCHES	SUNDAY SCHOOL		Y.P.S.	BENEFICENCE									Home Exp.	SALARIES, VALUES, ETC.				
Place	Superintendent	Mem.	Mem.	Foreign Miss.	Ed'n	Ch. Bdg	Home Miss.	A.M.A.	S. S.	Min. Aid	Other	Total		Salary, etc.	Ch. Erec.	Value of Ch. Prop.	Inv. Funds	Amt. of Debt
Porter,	Hamilton L. Ruggles,	135	50	$0	$0	$5	$15	$0	$0	$0	$50	$70	$955	$500	'95	$1,500	$0	$0
Portland,	J. B. Hawkins,	90	20	12	0	0	0	5	0	0	7	24	700	†800	'95	*4,200	0	250
Ridgeville,	John E. Rickert,	50	51	3	0	5	5	0	2	0	5	20	752	†850	1904	*4,000	0	200
Shipshewana,	Wm. Wiler,	65	0	0	4	3	5	0	3	3	0	18	245	†250	1905	2,600	0	75
Solsberry,															'68	*800	0	0
South Vigo,	Thos. N. Black,	45	0												'58	500	0	0
Terre Haute, 1st,	Frank C. Wagner,	121	0	165	0	119	79	0	7	25	47	442	3,517	1,800	1903	*50,000	0	0
,, Plymouth,	W. W. Cates,	95	15	71	0	2	30	0	0	0	60	163	1,405	600	'93	*7,000	0	50
,, West,	Rev. Chas. F. Hill,	175	35	49	0	9	7	4	0	1	26	96	2,865	600	1907	12,000	0	3,500
Whiting,	B. S. Place, h	170	20	5	0	0	10	0	3	0	0	18	1,500	1,000	'94	*15,000	0	0

† Missionary aid to salary. * No parsonage.

SUNDAY SCHOOLS: Members, 3,840.
YOUNG PEOPLE'S SOCIETIES: Societies, 23; members, 879.
CONTRIBUTIONS: No. of churches contributing, 32. Foreign Missions, $1,151; Education, $48; Church Building, $473; Home Missions, $1,163; American Missionary Association, $127; Sunday Schools, $167; Ministerial Aid, $91; Other, $1,205. Total, $4,425.

HOME EXPENSES: No. of churches reporting, 38; amount, $54,446.
INCREASE: Benevolence, $470; Value of Property, $2,900.
DECREASE: Churches, 11; members, 413; Sunday School members, 799; Home Expense, $25,981; Amount of Debt, $1,429.

For Fifth-Year Statistics see General Summaries.

IOWA.

THE GENERAL CONGREGATIONAL ASSOCIATION OF: Organized Nov. 6, 1840. OFFICERS: Judge William D. Evans, Hampton, moderator; Rev. John O. Stevenson, Waterloo, statistical secretary and treasurer. SESSION OF 1908: Waterloo, May 19–22.

CHURCHES		CLERKS	MINISTERS			MEMBERS				ADMITTED			REMOVED				BAPT.		
City or Town	Org.	Name	Name	Ord.	C'd	Ma.	Fe.	To.	Ab.	C.	L.	To.	Di.	L.	R.	To.	Ad.	Inf.	Fam.
Adelphi,	1906	Mrs. Mabel Anthony,	[Roy Helfenstein, *Lic.*]		'07	5	12	17	3	0	0	0	0	0	0	0	0	0	50
Agency,	1895	Mrs. M. L. Dodd,				15	22	37	0	0	0	0	0	0	0	0	0	0	30
Alden,	1866	Miss Clementine Rummel,	N. P. Olmstead, *r.*	'03	'06	42	95	137	24	11	4	15	0	5	0	5	9	0	80
Alexander,	1897	Abraham L. Refsnider,				24	22	46	0	0	4	4	0	1	16	17	0	0	21
Algona,	1858	Miss Ethel M. Laird,	Otis H. Holmes, *r.*	'97	'02	63	157	220	20	3	8	11	1	1	0	2	1	8	130
Allison,	1887	Dea. Herman F. Wild,	William H. Wolcott, *r.*	'85	'06	46	63	109	19	18	10	28	0	6	0	6	12	5	22
Almoral, **Greeley, R. 1,**	1857	L. J. Baskerville,	Wm. A. Alcorn, *r.*	'96	'07	32	37	69	2	2	0	2	0	0	0	0	0	0	23
Alton,	1890	John Waldron,	Chas. H. Moxie, *r.*	'86	'07	14	23	37	11	3	8	11	0	5	0	5	0	0	25
Alvord,	1891	Mrs. L. C. Blair,	Jacob E. Jansen, *i.*	'07	'07	4	9	13	4	0	2	2	0	0	2	2	0	0	25
Ames,	1865	Mrs. Martha F. Wilson,	William J. Minchin, *r.*	'96	'06	125	221	346	41	14	43	57	10	10	14	34	9	3	225
Anamosa,	1846	Miss A. Cunningham,	Charles H. Beaver, *r.*	'99	'05	41	117	158	19	16	0	16	4	2	0	6	5	2	120
Anita,	1870	Mrs. H. R. Robison,				66	110	176	50	1	3	4	2	2	15	19	0	0	125
Ankeny,	1898	David N. Esseck,	Joseph Steele, jr., *r.*	'92	'98	73	99	172	5	22	7	29	1	0	0	1	19	1	50
Arion,	1903	E. P. Wigg,				17	27	44	9	0	0	0	0	0	0	0	0	0	26
Atlantic,	1867	Louis H. Pine,	Arthur S. Henderson, *i.*	'87	'05	93	201	294	50	2	3	5	1	4	0	5	0	0	200
Aurelia,	1883	O. H. Brooks,	S. J. Huffman, *r.*	'95	'06	28	51	79	10	3	7	10	3	2	0	5	0	0	35
Avoca, 1st,	1870	Miss Alice Jackson,	John M. Turner, *r.*	'90	'07	31	66	97	19	4	5	9	0	0	8	8	2	0	70
,, *German,*	1891	Albrecht Meitzen, sr.,	Ferdinand Sattler, *r.*	'00	'04	19	27	46	0	0	0	0	0	0	0	0	0	0	21
Bassett, **Nashua, R. F. D.**	1890	Mrs. Smith Read,	Ernest C. Chevis, *r.*	'90	'07	14	22	36	5	0	0	0	0	0	0	0	0	0	30
Baxter,	1885	Mrs. Etta Fowler,	Levi D. Blandford, *r.*	'01	'06	33	73	106	28	9	6	15	3	6	6	15	5	0	70
Beacon,	1874																		
Bear Grove, **Atlantic, R. 7,**	1874	Charles C. Warne,	Geo. C. Sprague, *r.*	'07	'07	37	54	91	6	0	2	2	0	7	15	22	0	0	35
Belknap,	1875	Miss Anna Hughes,				3	12	15	2	0	0	0	0	1	0	1	0	0	9
Belle Plaine,	1866	Miss Sarah Brown,	Robert S. Osgood, *r.*	'98	'03	42	123	165	22	15	7	22	2	6	0	8	5	5	175
Bellevue,	1847	John Merkle,	Charles A. Chambers,	'93	'06	8	24	32	5	0	2	2	2	0	15	17	0	4	20
Belmond,	1867	Mrs. Martha M. Whitney,	{ William U. Parks, *r.*	'97	'04	30	75	105	11	17	4	21	2	3	6	11	11	5	70
			{ John D. Sands, *p. c.*	'48	'69														
Bentonsport,	1843	Mrs. Martha B. Hancock,				1	8	9	2	0	0	0	1	0	0	1	0	0	5
Berlin,	1906	Robert Wilson,	W. R. Bundy,	'72	'06	4	8	12	0	0	0	0	0	0	0	0	0	0	10
Berwick,	1886	W. J. Dunkle,	T. B. Couchman,	'01	'07	35	77	112	12	1	6	7	2	19	31	52	0	0	45
Bethel, **Osterdock,**	1905	R. H. Bush,				0	0	0	0	0	0	0	0	0	33	33	0	0	0
Beulah,	1900																		
Big Rock,	1856																		
Blairsburg,	1891	Benjamin Jaycox,	Bert J. Rhodes, *r.*	'04	'05	69	92	161	2	12	4	16	2	7	7	16	8	1	100
Blencoe,	1877	Mrs. Mary Winer,	F. S. Perry, *r.*	'93	'07	17	28	45	8	8	6	14	1	0	0	1	8	0	35
Bondurant,	1894	Mrs. M. E. McElroy,	H. C. Rosenberger, *r.*	'71	'07	30	68	98	9	19	4	23	1	6	0	7	14	5	50

CHURCHES	SUNDAY SCHOOL			BENEFICENCE										SALARIES, VALUES, ETC.				
Place	Superintendent	Members	Young People's Societies. Mem.	Foreign Missions	Education	Church Bldg.	Home Missions	Am. Miss. Association	Cong. S. S. and Pub. Soc.	Minister'l Aid	Other Charities	Total	Home Expenditure	Salary, etc.	Date Erection of Church	Value Church Property	Investment Funds	Amt. of Debt
Adelphi,	Wm. Kooker,	60	0	$0	$0	$0	$0	$0	$0	$0	$0	$0	$1,395	†$338	1907	*$1,800	$0	$0
Agency,		0	0	0	0	0	0	0	0	0	0	0	0	0	'58	2,500	0	0
Alden,	Fred L. Spencer,	150	53	75	13	0	121	25	12	3	10	259	1,359	900	1900	*6,000	0	0
Alexander,	Milton D. Latham, h	60	20	0	0	3	26	2	0	0	0	31	493	†600	'98	*2,700	0	0
Algona,	A. Peterson, h	175	20	75	235	0	106	25	0	0	150	591	4,000	1,700	'87	18,000	0	0
Allison,	J. V. Gregory,	77	83	0	0	0	30	0	5	0	0	35	784	700	'89	3,500	0	0
Almoral,	E. G. Strickland,	75	34	38	32	2	41	0	0	0	12	125	296	225	1902	6,500	0	0
Alton,	M. D. Gibbs,	90	0	8	0	0	26	0	3	0	0	37	460	800	'91	3,200	0	0
Alvord,	Miss Flagg,	29	0	0	0	0	8	0	0	0	0	8	577	600	'92	*1,800	0	0
Ames,	Geo. M. Hultz,	168	61	159	9	10	165	19	12	5	0	379	4,005	1,500	'99	20,000	0	4,075
Anamosa,	Rev. Chas. H. Beaver,	122	56	36	0	5	63	0	5	0	140	249	1,699	1,200	1903	24,000	0	0
Anita,	Rev. Thomas Kelly,	113	40	20	3	0	81	0	5	0	9	118	1,071	800	1905	10,000	500	0
Ankeny,	Geo. H. Swartfager, h	190	40	10	0	3	30	3	11	0	15	72	1,012	650	'98	*8,000	0	0
Arion,	N. F. Stilson,	50	15	0	0	0	30	0	0	0	0	30	123	†600	1904	*4,000	0	1,000
Atlantic,	Rev. Arthur S. Henderson,	180	43	122	0	0	142	54	23	0	0	341	2,860	1,500	'89	*14,000	0	0
Aurelia,	O. H. Brooks,	60	20	0	0	0	41	0	0	4	0	45	1,873	720	'84	4,500	0	500
Avoca, 1st,	W. H. Gifford,	90	12	41	0	5	102	8	11	0	23	190	1,050	800	'75	6,000	0	0
,, *German*,	August Busse, h	35	20	15	0	20	42	5	19	9	5	115	700	†750	'94	6,000	0	0
Bassett,	Miss Clara Silsby,	30	0	0	0	0	0	0	1	0	0	1	145	100	'95	*2,500	0	0
Baxter,	L. E. Fowler,	85	56	11	0	5	19	0	6	0	26	67	1,000	700	1900	6,500	0	175
Beacon,																		
Bear Grove,	Henry McKeever,	65	0	25	0	0	60	0	0	0	0	85	850	600	'79	2,000	0	0
Belknap,		0	0	0	0	0	0	0	0	0	0	0	0	0	'75	*800	0	0
Belle Plaine,	Rev. Robert S. Osgood,	150	30	81	10	100	60	20	15	10	0	296	1,500	1,000	1905	15,000	0	2,150
Bellevue,	A. H. Jarneyson,	60	20	24	3	5	30	7	9	4	0	82	324	†700	'88	3,000	0	0
Belmond,	Arthur Hinman,	141	27	24	10	20	58	9	7	3	20	151	1,415	800	1905	*11,500	0	1,000
Bentonsport,				0	0	0	0	0	0	0	0	0	0	0	'54	*600	0	0
Berlin,		0	0	0	0	0	0	0	0	0	0	0	0	0	1906	1,800	0	0
Berwick,	W. H. Hartung,	142	32	30	0	0	20	0	0	0	14	64	1,150	750	'75	4,000	0	0
Bethel,		0	0	0	0	0	0	0	0	0	0	0	0	0	'80	800	0	0
Beulah,																		
Big Rock,																		
Blairsburg,	Joseph W. Bell,	100	30	0	50	30	58	0	11	0	32	181	1,450	800	'95	6,000	0	0
Blencoe,	Mrs. J. T. Atkinson,	40	20	8	0	0	28	0	1	0	5	42	597	386	'81	1,900	0	0
Bondurant,	R. R. Bailie,	55	25	0	0	0	10	0	6	0	0	16	549	†400	'93	1,850	0	0

† Missionary aid to salary. * No parsonage.

CHURCHES		CLERKS	MINISTERS			MEMBERS				ADMITTED			REMOVED				BAPT.		
City or Town	Org.	Name	Name	Ord.	C'd	Ma.	Fe.	To.	Ab.	C.	L.	To.	Di.	L.	R.	To.	Ad.	Inf.	Fam.
Bradford,	1855																		
Britt, 1st,	1879	Mrs. Clara D. Hansen,	Brandon Greenaway, *r.*	'01	'07	47	93	140	50	1	2	3	1	11	0	12	2	1	100
,, 2d,	1888	Peter Thompson,				7	6	13	0	0	0	0	1	1	0	2	0	0	20
Buckeye,	1893	Mrs. G. H. Bailey,				4	9	13	2	0	0	0	0	2	0	2	0	1	18
Buffalo Center,	1892	Miss Augusta Daum,	Frank C. Gonzales, *r.*	'03	'06	7	15	22	4	0	1	1	0	0	0	0	0	0	41
Burdette,	1894																		
Burlington,	1838	Howard A. Matthews,	{ Nathan Osborne, *r.*	'00	'06	110	260	370	0	13	10	23	6	6	0	12	8	6	100
			{ Wm. Salter, *p. c.*	'46	'46														
Carnforth,	1895	Mrs. Emma Showalter,	Chas. E. Cushman,	'95	'04	2	9	11	4	0	0	0	0	0	20	20	1	0	20
Cass,	1856	Mrs. W. L. Ketcham,	George Brimacombe, *r.*	'70	'05	15	30	45	0	0	1	1	0	6	0	6	1	0	48
Castana,	1886	Mrs. W. C. Newton,				19	69	88	32	0	0	0	0	2	0	2	0	0	29
Castleville, **Aurora,**	1891	Mrs. M. J. Potwin,	Wm. G. Ramsay,	'98	'02	5	12	17	1	0	3	3	0	0	0	0	0	0	25
Cedar Falls,	1860	Mrs. Vesta A. Bryant,	James E. Snowden, *r.*	'60	'97	105	191	296	70	6	20	26	3	8	0	11	2	0	100
Cedar Rapids, 1st,	1879	A. B. Everett,	Wilson Denney, *r.*	'84	'07	128	241	369	70	19	13	32	3	17	3	23	3	3	200
,, ,, Bethany,	1893	Miss E. A. Pokorny,				42	66	108	4	30	6	36	2	7	22	31	15	1	70
Center, **Manson, R. 2,**	1882	Mrs. Lydia W. Fisher,	Henry J. Wilkins, *r.*	'93	'05	13	26	39	5	0	0	0	0	4	1	5	2	0	24
Centerdale, **West Liberty,**	1903	F. J. Myers,				17	21	38	0	3	7	10	0	4	0	4	0	0	30
Centerville,	1899	Alfred Lofgren,	John H. Hanson,	'02	'08	43	43	86	11	12	0	12	2	2	5	9	0	0	60
Central City,	1858	Dea. Edward R. Crane,	Edward R. McCorkle, *r.*	'95	'06	77	109	186	30	28	11	39	1	4	0	5	4	0	55
Chapin,	1858	Dea. W. D. F. Randolph,	[Warren W. Tuttle, *Lic.*]		'07	19	28	47	10	0	2	2	1	0	1	2	0	0	20
Charles City,	1858	Mrs. Auril C. Stebbins,	William Jay Cady, *r.*	'90	'08	149	322	471	30	142	31	173	2	19	0	21	99	8	250
Cherokee,	1870	C. A. Wissler,	Edwin S. Carr, *r.*	'85	'07	56	162	218	33	9	39	48	2	2	0	4	11	3	155
Chester Center, **Grinnell, R. 2,**	'65	Ralph Sherman,	Henry L. Wissler, *r.*	'88	'07	45	31	76	25	5	3	8	0	4	0	4	2	3	30
Church,	1864	Henry Marti,	[Kegel, *Pres.*]		'07	15	20	35	0	0	0	0	0	0	0	0	0	3	20
Cincinnati,	1867	J. C. McDonald,				51	64	115	9	6	0	6	3	4	35	42	0	3	40
Clarion,	1872	Miss Lura C. Eldridge,	Julian H. Olmstead, *r.*	'99	'06	72	161	233	40	16	9	25	1	11	0	12	9	2	165
Clay, **Richland, R. 3,**	1842	Harvey S. Robinson,	La Roy S. Hand, *r.*	'68	'05	57	52	109	28	18	2	20	2	9	0	11	0	0	25
Clear Lake,	1870	Henry McGovern,	J. Frank Moore, *r.*	'98	'03	48	112	160	12	6	2	8	1	8	0	9	2	0	100
Cliffland,	1896																		
Clinton,	1866	Eugene R. Mullett,				42	140	182	34	32	3	35	4	18	55	77	32	0	225
Colesburg,	1846	Mrs. Rose B. Strader,				6	23	29	2	0	2	2	0	2	0	2	0	1	20
Corning,	1870	Mrs. David B. Heizer,	Arthur G. Graves, *r.*	'02	'04	69	113	182	45	10	3	13	0	6	0	6	0	2	70
Correctionville,	1891	Mrs. R. M. McQuitty,				10	38	48	9	0	0	0	0	2	0	2	0	0	
Council Bluffs, 1st,	1853	Chester S. Lawson,	Otterbein O. Smith, *i.*	'85	'05	109	213	322	0	4	14	18	4	10	0	14	3	3	200
,, ,, People's,	1903	Miss Althea L. Levi,	Jesse B. Burkhardt, *r.*	'07	'07	13	20	33	4	13	20	33	0	0	0	0	0	0	40
Cresco,	1856	Miss Hattie Howe,	Herbert J. Hinman, *r.*	'97	'06	49	172	221	30	18	14	32	1	4	0	5	10	17	200
Creston, 1st,	1873	Mrs. F. D. Ball,				104	315	419	30	11	15	26	1	10	0	11	10	0	250
,, Pilgrim, **R. 3,**	1875	Frank A. Ide,				7	10	17	0	0	0	0	0	7	4	11	0	0	12
Crocker,	1901	Lou W. Eels,	Joseph Steele, jr., *r.*	'92	'02	2	14	16	2	0	0	0	0	0	0	0	0	0	15
Cromwell,	1870	David Gault,	James Kirkwood, *r.*	'79	'07	55	73	128	10	4	3	7	2	8	0	10	4	0	69

CHURCHES	SUNDAY SCHOOL		Y.P.S.	BENEFICENCE									Home Exp.	SALARIES, VALUES, ETC.				
Place	Superintendent	Mem.	Mem.	Foreign Miss.	Ed'n	Ch. Bdg	Home Miss.	A.M. A.	S. S.	Min. Aid	Other	Total		Salary, etc.	Ch. Erec.	Value of Ch. Prop.	Inv. Funds	Amt. of Debt
				$	$	$	$	$	$	$	$	$	$	$		$	$	$
Bradford,																		
Britt, 1st,	Mrs. Geo. P. Hardwick,	100	30	18	0	0	66	0	2	0	10	96	1,828	900	'96	6,800	0	0
,, 2d,		0	0	0	0	0	0	0	0	0	6	6	110	75	'92	2,500	0	0
Buckeye,	Mrs. E. M. Case,	20	0	0	0	0	0	0	0	0	0	0	200	200	'93	*1,000	0	250
Buffalo Center,	J. J. Guyer,	82	0	0	0	0	26	0	4	0	20	50	520	460	'93	*1,500	0	0
Burdette,																		
Burlington,	Mrs. Esther B. Little,	220	35	256	0	0	321	44	20	22	49	712	4,873	2,800	'65	80,000	0	3,000
Carnforth,	Mrs. Kate A. Shaw, h	10	0	2	0	5	1	0	0	0	0	8	0	0	'95	*1,500	0	0
Cass,	W. A. Hale,	81	30	16	0	0	30	7	7	2	0	62	500	500	'56	2,300	0	0
Castana,	S. S. Snyder,	80	20	0	0	0	0	0	0	0	0	0	75	75	'87	3,600	0	0
Castleville,	Monroe J. Potwin,	50	0	6	0	0	6	2	5	2	2	23	225	125	'91	*1,500	0	0
Cedar Falls,	S. F. Hersey,	123	20	202	0	14	138	71	0	0	0	425	2,500	1,200	'89	*15,000	0	0
Cedar Rapids, 1st,	L. M. Kratz,	190	50	283	27	13	242	69	26	24	83	767	2,000	2,000		35,000	0	0
,, Bethany,	Chas. Griswold,	137	13	3	0	2	55	3	2	0	0	65	933	†1,000	1906	7,000	0	0
Center,	Alvah M. Howrey,	6	0	6	0	0	4	0	0	0	15	25	246	200	'96	1,050	0	0
Centerdale,	F. T. Hartley,	55	0	0	0	3	32	0	0	8	0	43	422	350	1906	*3,000	0	0
Centerville,	John Arvidson, h	91	28	0	0	0	17	0	0	0	17	34	2,714	600	1906	9,500		1,800
Central City,	George E. Leland,	83	33	84	0	0	73	84	5	0	10	256	800	500	'82	6,000	0	0
Chapin,	W. D. F. Randolph,	50	20	0	0	0	0	0	0	0	0	0	100	416	'90	*2,000	0	0
Charles City,	John A. Ryon,	285	60	190	46	27	136	48	25	26	200	698	2,664	1,500	'67	15,000	1,000	0
Cherokee,	Rev. Edwin S. Carr,	160	16	139	15	0	225	0	0	0	0	379	1,962		1900	*25,000	0	2,250
Chester Center,	J. W. Fisher,	65	18	27	4	5	49	10	11	26	0	132	1,175	800	'68	4,800	0	0
Church,	Ada Baumann,	29	0	12	0	0	0	0	0	0	0	12	150	200	'68	1,500	0	0
Cincinnati,	Wm. Bowie, jr.,	80	30	4	0	0	75	0	4	0	0	83	500	600	'84	5,000	0	250
Clarion,	Arthur Richards, h	226	111	83	11	11	122	70	31	13	13	354	2,826	1,000	1900	12,400	500	0
Clay,	R. E. Brown,	85	28	48	0	7	44	14	5	0	84	202	750	500	1902	5,000	2,000	0
Clear Lake,	Mrs. J. F. Moore,	136	70	44	0	8	0	6	20	0	15	93	1,850	1,000	'94	14,000	0	0
Cliffland,																		
Clinton,	Charles E. Little, h	220	29	31	0	12	118	0	4	3	20	188	2,911	1,200	'67	*10,350	2,800	0
Colesburg,	Dorothy Penfold,	25	0	0	0	0	0	0	0	0	0	0	400	†400	'75	4,000	0	80
Corning,	Chas. Gray,	104	25	69	19	9	67	20	9	2	35	230	900	900	1901	*12,500	0	0
Correctionville,	John Bower,	75	0	18	0	0	0	0	0	0	0	18	283	0	'92	*3,500	0	0
Council Bl'ffs, 1st,	E. R. Jackson,	200	25	222	145	772	270	24	28	10	1,000	2,471	3,696	2,000	'70	14,000	0	0
,, People's,	J. Burkhardt, h	88	25	0	2	3	0	1	0	0	0	6	200	†700	1903	1,200	0	0
Cresco,	Dr. C. B. Hunt,	138	25	97	0	9	106	7	10	26	103	358	2,004	1,100	1900	20,000	0	0
Creston, 1st,	G. H. Sherwood, h	200	30	148	0	0	189	10	5	0	0	352	2,800	1,300	'88	*20,000	0	0
,, Pilgrim,		0	0	0	0	0	0	0	0	0	0	0	50	0	'75	2,500	0	0
Crocker,	William S. Nash,	40	0	0	0	2	0	0	0	0	0	2	208	200	1903	*2,500	0	0
Cromwell,	C. E. Ours,	114	35	67	0	0	66	10	0	7	0	150	976	700	'93	6,000	0	0

† Missionary aid to salary. * No parsonage.

CHURCHES		CLERKS	MINISTERS			MEMBERS				ADMITTED			REMOVED				BAPT.		
City or Town	Org.	Name	Name	Ord.	C'd	Ma.	Fe.	To.	Ab.	C.	L.	To.	Di.	L.	R.	To.	Ad.	Inf.	Fam.
Danville,	1839	Geo. A. Gugeler,	C. F. Sheldon, *r.*	'89	'06	53	55	108	1	4	2	6	1	3	17	21	4	2	57
Davenport, Edwards,	1861	Alfred Parsons,	Charles A. Moore, *r.*	'85	'03	148	301	449	89	23	19	42	2	23	2	27	5	8	240
,, *German*,	1854	Mrs. Louisa Traenkle,	Wm. Loos, *r.*	'00	'05	19	28	47	7	0	0	0	1	0	0	1	0	0	38
,, Bethlehem,	1894	Miss Pauline Randolph,	Robert K. Atkinson,	'06	'07	53	113	166	10	8	4	12	1	7	30	38	2	0	150
Decorah,	1854	Mrs. Norman Willett,	Mahlon Willett, *r.*	'73	'96	69	187	256	60	2	6	8	0	6	0	6	2	6	150
Denmark,	1838	Mrs. Henry Henn,	John M. Cumings, *r.*	'77	'01	83	132	215	16	1	4	5	3	1	1	5	1	0	100
Des Moines, Plymouth,	1857	Mrs. C. A. Rawson,	{ Frank W. Hodgdon, *i.*	'97	'03	295	589	884	135	19	33	52	6	30	0	36	0	0	600
			{ Alvah L. Frisbie, *p. e.*	'60	'71														
,, Moriah,	1878																		
,, Pilgrim,	1883	Miss Miriam Fisher,	Arthur Metcalf, *r.*	'87	'07	53	128	181	17	33	39	72	1	5	0	6	10	1	44
,, North Park,	1885	Miss E. P. Huntington,				88	127	215	84	0	4	4	2	8	4	14	0	1	150
,, Greenwood,	1898	Miss Mary Magee,	James P. Burling, *r.*	'93	'07	42	89	131	25	7	13	20	2	8	0	10	0	9	117
,, Union,	1903	Rev. H. W. Porter,	Henry W. Porter, *r.*	'98	'04	30	37	67	10	5	0	5	2	0	0	2	0	0	35
Dewitt,	1842	Miss Myrtle Brown,	W. Gardner, *r.*	'88	'07	13	51	64	10	2	2	4	1	2	1	4	2	0	75
Dickens,	1894	Miss Clara Hopson,	John T. Steele, *r.*	'00	'07	14	29	43	9	0	4	4	1	2	15	18	0	0	35
Dinsdale,	1891	Miss Martha Fleming,	W. R. Bundy, *r.*	'72	'06	24	35	59	5	0	0	0	0	0	0	0	0	0	26
Doon,	1890	J. A. Hoff,	John H. Barnett, *r.*	'03	'06	43	61	104	21	1	6	7	0	0	1	1	0	11	60
Dubuque, 1st,	1839	Dea. Chas. B. Beach,	George L. Cady, *i.*	'94	'05	233	427	660	135	45	13	58	3	25	0	28	16	8	400
,, Immanuel,	1868	Gustav Sipple,	Hermann Ficke, *i.*	'68	'68	47	153	200	0	4	0	4	1	0	0	1	0	30	350
,, Summit,	1890	Miss Josephine Trueb,	G. M. Orvis, *r.*	'80	'94	124	233	357	0	26	2	28	1	3	0	4	4	3	335
Dunlap,	1859	E. R. Cadwell,	Roscoe A. Douglas, *r.*	'03	'05	52	127	179	0	3	3	6	2	9	0	11	3	1	150
Durango, **R. 34,**	1848	Chas. A. Datisman,	George Hein, *r.*	'94	'06	23	16	39	5	17	0	17	0	0	0	0	13	7	20
Eagle Grove,	1881	Miss Fannie M. Filkins,	Fred E. York, *r.*	'70	'05	71	147	218	29	64	4	68	1	6	0	7	27	3	130
Earlville,	1859	Mrs. Mary E. Binning,	Wm. A. Alcorn, *r.*	'96	'07	70	113	183	27	18	4	22	0	6	0	6	0	0	87
Eddyville,	1845	Mrs. Louise Epperson,	Carl W. Hempstead, *r.*	'03	'04	10	36	46	0	0	4	4	1	2	0	3	0	5	22
Edgewood,	1848	Mrs. Marie R. Sims,				25	38	63	17	4	0	4	2	2	0	4	4	0	28
Eldon,	1880	Mrs. Ella M. Hillis,				33	59	92	16	4	5	9	2	12	0	14	4	1	50
Eldora,	1868	Charles McKeen Duren,	Charles C. Warner, *i.*	'85	'03	83	158	241	61	3	3	6	4	10	0	14	2	0	175
Elkader,	1894	A. J. Carpenter,	J. G. Dickey, *r.*	'04	'07	13	43	56	12	3	0	3	1	3	8	12	0	0	150
Elliott,	1881	C. E. De Witt,				8	17	25	4	0	0	0	0	2	4	6	0	0	11
Ellsworth,	1902	Mrs. Adella Osborne,	Frank Merrithew, *r.*	'04	'04	8	14	22	9	0	3	3	0	4	2	6	0	0	25
Elma,	1887																		
Emmetsburg,	1872	Peter O. Refsell,	James E. Brereton,	'84	'08	93	128	221	51	21	3	24	0	9	0	9	3	12	93
Exira,	1859	Miss Verna Croy,				44	69	113	0	4	1	5	1	6	0	7	0	5	125
Fairfax,	1863	[Disbanded.]				0	0	0	0	0	0	0	0	0	30	30	0	0	0
Fairfield,	1839	Arthur G. Jordan,	Pearse Pinch, *r.*	'78	'05	86	131	217	9	60	10	70	1	10	47	58	33	8	150
Farmington,	1840	Stanton Knott,	James E. Ball, *r.*	'02	'06	29	67	96	23	20	0	20	0	1	0	1	18	0	75
Farnhamville,	1879	Thomas Parsons,	Byron W. Northrop, *r.*	'03	'06	38	58	96	17	3	6	9	1	9	2	12	1	0	50
Farragut,	1875	W. B. Clark,	B. E. Marsh,	'01	'06	88	123	211	59	0	5	5	1	4	0	5	0	0	100
Fayette,	1855	Miss Helen A. Jones,	Franklin W. Weatherwax,	'73	'06	38	97	135	15	14	15	29	2	7	0	9	12	0	
Fontanelle,	1859	Miss Ida Stuhlmiller,	George Milne, *r.*	'91	'06	42	81	123	27	0	0	0	1	6	0	7	0	0	57

CHURCHES	SUNDAY SCHOOL		Y.P.S.	BENEFICENCE									Home Exp.	SALARIES, VALUES, ETC.				
Place	Superintendent	Mem.	Mem.	Foreign Miss.	Ed'n	Ch. Bdg	Home Miss.	A. M. A.	S. S.	Min. Aid	Other	Total		Salary, etc.	Ch. Erec.	Value of Ch. Prop.	Inv. Funds	Amt. of Debt
Danville,	R. W. Mix,	63	27	$124	$10	$20	$105	$14	$6	$6	$10	$295	$1,100	$900	'47	$3,500	$0	$0
Davenport, Ed's,	O. H. Lowary,	218	70	72	23	0	364	32	13	17	210	731	4,697	2,250	1901	*50,000	0	0
,, *German*,	August Knueppel,	115	28	0	7	12	30	0	5	6	30	90	3,214	†700	1902	11,500	0	800
,, Bethl'm,	E. U. Meyers,	184	102	0	0	0	75	0	8	0	57	140	1,573	†1,200	'82	5,000	0	0
Decorah,	Walter Adams,	180	20	115	60	23	150	42	15	0	611	1,016	2,988	1,380	'95	21,000	0	1,700
Denmark,	Robert Lyon Baird,	175	44	99	38	0	137	13	9	0	10	306	1,200	800	'66	8,000	0	0
Des Moines, Ply.,	George A. Boody, h	636	75	1,058	415	420	660	287	34	44	2,615	5,533	14,124		1901	126,000		
,, Moriah,																		
,, Pilgrim,	T. M. Prall,	120	35	25	3	6	56	5	10	6	0	111	1,450	†1,300	'90	8,500	0	275
,, North Park,	W. H. Butler,	126	12	64	0	0	90	13	77	0	28	272	2,153	1,300	'88	*12,000	0	320
,, Greenwood,	Dr. C. E. Laird,	110	72	46	0	4	113	0	16	0	10	0	189	1,733	'98	15,200	0	2,500
,, Union,	J. L. Thompson, h	60	15	0	0	0	30	0	0	0	5	35	1,568	†800	1905	10,000	0	4,000
Dewitt,	Geo. A. Elder, h	95	24	7	13	3	45	0	0	0	0	68	1,100	†800	'88	2,400	0	0
Dickens,	E. P. Flint,	40	23	0	0	0	9	0	2	0	0	11	566	†600	'95	3,000	0	200
Dinsdale,	Mrs. W. R. Bundy,	45	35	0	0	0	0	0	0	0	0	0	300	300	'91	2,500	0	0
Doon,	Charles Creglow,	145	30	3	0	6	43	0	9	0	3	64	1,062	600	'90	4,000	0	300
Dubuque, 1st,	E. M. Harroun, m	350	60	219	45	38	325	93	21	8	4,628	5,377	6,410	2,500	'60	40,000	10,000	0
,, Immanuel,	Rev. Hermann Ficke,	425	54	12	7	5	0	5	0	0	50	79	900	700	'88	20,000	1,000	0
,, Summit,	R. W. White, h	286	108	40	5	93	56	15	5	5	200	419	2,075	1,500	'89	*11,500	1,000	100
Dunlap,	Mary A. Burling,	125	0	160	16	18	81	27	9	10	294	615	1,564	1,000	'76	7,000	0	0
Durango,	Mrs. Wm. Merritt, R. 5,	35	0	0	6	0	10	0	0	0	0	16	1,344	†250	1907	*1,600	0	300
Eagle Grove,	H. G. Poole, h	200	58	60	13	12	60	25	10	10	0	190	2,250	1,000	'91	8,550	0	400
Earlville,	Mrs. A. L. Davis,	132	50	50	0	0	87	19	3	0	0	159	900	575	'87	6,500	0	0
Eddyville,	John B. Wangaman,	38	0	8	3	3	35	10	6	0	0	65	570	†625	'63	*1,500	0	0
Edgewood,	Mary Hubbell, h	80	0	0	0	0	0	0	4	0	0	4	214	275	'91	3,500	0	0
Eldon,	A. S. Fulton,	79	23	0	0	0	18	0	0	0	0	18	25	25	'80	4,000	0	0
Eldora,	James F. Hardin,	125	40	112	0	51	135	73	0	0	55	426	1,750	1,000	'93	28,000	1,575	0
Elkader,	Robert Rienow,	100	50	5	0	0	15	0	0	0	0	20	1,060	720	'95	8,500	0	0
Elliott,		0	0	0	0	12	25	0	0	0	0	37	84	0	'87	*1,200	0	530
Ellsworth,	H. Brinton, h	85	0	5	0	5	13	0	12	0	2	37	721	575	1903	*3,500	0	120
Elma,																		
Emmetsburg,	Dwight G. McCarty, h	193	51	43	10	5	111	26	14	5	20	234	2,195	1,100	'96	15,000	0	0
Exira,	Wm. Wissler,	40	0	0	0	0	0	0	0	0	0	0	800	800	'59	2,500	1,000	0
Fairfax,																		
Fairfield,	Mrs. Phoebe Hershberger,	135	30	49	0	4	100	10	20	0	0	183	3,051	1,200	'60	9,900	0	1,000
Farmington,	Mrs. Nellie Therne,	95	40	0	0	0	42	0	6	0	2	50	620	†700	'48	*1,500	0	0
Farnhamville,	Thomas Parsons,	70	23	41	0	0	48	0	0	0	0	89	825	600	'83	3,000	0	0
Farragut,	W. B. Clark,	90	44	79	35	19	54	35	14	3	25	264	1,293	850	'80	4,000	0	0
Fayette,	Hugh Scott,	50	25	0	0	0	50	0	10	0	0	60	1,248	†850	'95	5,500	0	0
Fontanelle,	Mrs. Geo. B. Baker,	97	15	4	0	3	30	5	5	5	0	52	825	525	'71	3,500	0	0

† Missionary aid to salary. * No parsonage.

CHURCHES		CLERKS	MINISTERS			MEMBERS				ADMITTED			REMOVED				BAPT.		
City or Town	Org.	Name	Name	Ord.	C'd	Ma.	Fe.	To.	Ab.	C.	L.	To.	Di.	L.	R.	To.	Ad.	Inf.	Fam.
Forest City,	1871	Mrs. H. R. Irish,				10	38	48	0	0	0	0	1	2	0	3	0	0	23
Fort Atkinson, **Spillville,**	1867	John J. Haug,	Emil Warkentien, *r.*	'06	'06	9	11	20	0	0	0	0	0	0	0	0	0	0	10
Fort Dodge,	1856	Harry G. Miller,	Reuben L. Breed, *r.*	'96	'05	85	179	264	20	46	17	63	2	11	1	14	25	3	250
Galt,	1883	Miss Nannie Woodley,	John L. Martin, *r.*	'88	'07	11	29	40	0	0	4	4	1	2	12	15	0	0	35
Garden Prairie, **Madrid,**	1870	Miss Anna Pies,	J. Emerson Grinnell, *r.*	'02	'07	30	33	63	5	8	4	12	1	1	20	22	1	4	25
Garner,	1891	C. J. Schneider,	F. Edmunds Henry, *r.*	'00	'05	52	96	148	20	0	3	3	2	3	0	5	0	3	100
Gaza,	1897	Mrs. Mary Fish,	Edward H. Albright, *r.*	'86	'06	15	25	40	8	7	0	7	0	0	0	0	3	0	20
Gem Point, **Orient,**	1889	Mrs. H. J. Chadwick,	James H. Scull, *r.*	'73	'07	7	10	17	1	0	1	1	0	2	2	4	0	0	9
Genoa Bluffs,	1856	M. W. Kelting,	J. M. Whitehead,	'97	'04	43	46	89	0	0	0	0	0	1	0	1	0	4	16
German Township,[a]	1892	Dea. D. L. Robison,	David M. Lower, *r.*	'99	'07	16	12	28	12	0	0	0	0	0	0	0	0	0	30
Gilbert Station,	1880	L. Oliver,				48	50	98	10	2	3	5	1	6	0	7	0	0	40
Gilman,	1870	Dea. J. M. Carney,				59	82	141	58	5	4	9	2	9	0	11	2	1	35
Givin, **R. 1,**	1861	Thomas Rees,	Lloyd Williams, *r.*	'83	'00	25	35	60	11	16	4	20	1	0	0	1	0	0	50
Glenwood,	1856	Mrs. B. E. Hamilton,	James H. Skiles, *r.*	'81	'04	52	110	162	36	4	1	5	4	8	39	51	4	3	118
Golden, **Ryan, R. 2**	1869	Frank L. Clark,	Milo J. P. Thing, *r.*	'84	'07	8	28	36	2	0	0	0	0	0	5	5	0	0	26
Gomer, **Emerson, R. 1,**	1872	Henry Thomas,	John Roberts, *r.*	'06	'06	16	32	48	1	0	3	3	2	4	3	9	0	5	30
Good Hope,	1891																		
Gowrie,	1875	Mrs. Ella R. Claus,	David G. Youker, *r.*	'77	'06	25	67	92	14	0	3	3	1	1	1	3	0	0	50
Grand River, **Gr'nfield, R. 3,**	'68	Mrs. Sabra M. Rostat,	[W. E. Wolfington, *U. P.*]		'07	12	25	37	5	4	1	5	0	5	0	5	5	0	23
Grand View,	1857	Edward A. Haas,	[W. Lomax Childress, *U. B.*]	'79	'07	22	53	75	0	16	2	18	0	0	1	1	15	0	40
Grant,	1880																		
Grant Center,	1897																		
Greenville,	1905	Mrs. Myrtle Mills,				2	14	16	2	0	0	0	0	4	0	4	0	0	13
Green Island,[b]	1888	Chas. F. Shaffer,				16	21	37	11	1	0	1	0	6	4	10	0	0	22
Green Mountain,	1857	Mrs. A. H. Thomas,	Omer G. Mason, *r.*	'07	'07	92	68	160	49	0	1	1	1	1	0	2	0	0	100
Grinnell,	1855	Henry A. Field,	Harry N. Dascomb, *r.*	'96	'07	395	644	1039	202	10	23	33	12	35	0	47	5	6	575
Hampton,	1857	Jas. E. Whitney,	James Thompson, *r.*	'92	'05	85	149	234	30	5	5	10	6	10	0	16	1	0	100
Harlan,	1871	James W. Miller,	Frank G. Beardsley, *r.*	'97	'04	92	164	256	18	6	7	13	4	3	0	7	4	4	200
Harmony, **Spencer, R. 6,**	1891	Mrs. Fred Watson,				15	22	37	9	14	2	16	0	3	14	17	10	0	25
Hartwick,	1875	J. E. Foulke,				33	53	86	20	4	2	6	2	5	6	13	1	2	41
Harvey, **Clarion,**	1896	Miss Luretta Sellers,	Vivian A. Carlton, *r.*	'86	'06	10	16	26	0	1	1	2	0	1	6	7	1	0	8
Hawarden,	1883	Ralph W. Sutliff,	C. Milton Westlake, *r.*	'83	'07	46	106	152	26	7	5	12	0	0	0	0	5	1	150
Hickory Grove,[c]	1867	J. B. Kitch,	Benjamin Staunton,	'79	'07	19	16	35	0	0	0	0	0	0	0	0	0	0	9
Hinsdale, **Onawa,**	1898	John T. Hinsdale,	F. S. Perry, *r.*	'93	'07	3	4	7	0	0	0	0	0	3	15	18	0	0	4
Hiteman,	1895	Griff Samuel,	Harry F. Bohn, *r.*	'93	'07	26	57	83	5	0	2	2	1	2	0	3	0	1	50
Humboldt,	1871	Mrs. Lizzie Wells,	Horace D. Herr, *r.*	'81	'05	80	132	212	77	0	2	2	5	6	0	11	4	8	160
Humeston,	1901	Miss Inez F. Kelso,	Glenn H. Putnam, *r.*	'82	'03	49	86	135	21	12	0	12	2	2	0	4	7	0	70
Hutchins,	1893																		
Independence,	1868	W. E. Jayne,				12	28	40	10	0	0	0	2	4	4	10	0	0	30
Ionia,	1889	Mrs. N. Huffman,	Ernest C. Chevis, *r.*	'90	'07	49	55	104	10	3	4	7	1	2	7	10	3	0	65

[a] South English. [b] Bellevue, R. 3. [c] Mt. Pleasant, R. 6.

Churches	Sunday School		Y.P.S.	Beneficence									Home Exp.	Salaries, Values, etc.				
Place	Superintendent	Mem.	Mem.	Foreign Miss.	Ed'n	Ch. Bdg	Home Miss.	A.M.A.	S.S.	Min. Aid	Other	Total		Salary, etc.	Ch. Erec.	Value of Ch. Prop.	Inv. Funds	Amt. of Debt
Forest City,	L. C. Brown,	95	0	$0	$0	$0	$0	$0	$5	$0	$0	$5	$155	$154	'77	$4,000	$0	$0
Fort Atkinson,		0	0	0	0	0	31	0	0	0	0	31	195	150	'72	*1,000	0	0
Fort Dodge,	Pres. Chas. V. Findley,	262	53	95	0	0	92	10	10	5	515	727	4,341	1,500	'84	20,000	0	500
Galt,	J. E. Parsons,	68	45	0	0	2	2	0	0	0	0	4	400	†500	'91	*3,000	0	0
Garden Prairie,	Rev. J. E. Grinnell,	62	0	0	0	4	47	2	5	4	5	67	706	†700	'76	2,700	0	0
Garner,	E. F. Kluckholm,	85	50	60	16	22	102	18	6	1	50	275	1,200	800	'94	6,000	0	500
Gaza,	Mrs. Susan Wilkinson,	75	0	6	0	0	27	0	0	5	0	38	717	†500	'96	2,000	0	0
Gem Point,	Edward J. Ewing,	30	0	0	0	7	15	0	14	0	8	44	151	†200	'91	*1,200	0	100
Genoa Bluffs,	Rev. J. M. Whitehead,	40	0	7	0	5	66	5	4	6	0	93	600	600	'70	1,500	0	0
German T'ship,		0	0	0	0	0	5	0	0	0	0	5	60	70	'92	1,500	0	0
Gilbert Station,	L. Oliver,	138	60	58	2	17	37	26	16	0	74	230	953	700	'82	4,000	0	400
Gilman,	Robert Paul,	115	55	28	0	4	20	0	2	0	20	74	700	700	'70	4,800	0	0
Givin,	Miss Elizabeth Lewis,	60	0	0	0	0	23	0	0	0	0	23	500	200	'61	*800	0	200
Glenwood,	A. D. French,	113	37	101	42	0	69	20	8	0	151	391	1,728	800	'81	12,000	0	550
Golden,	John Shover,	40	0	0	0	0	30	0	0	0	0	30	275	†550	'76	2,000	0	0
Gomer,	Harvey Jones, h	30	0	5	0	12	42	0	0	0	8	67	636	475	'76	2,000	0	0
Good Hope,																		
Gowrie,	Mrs. G. E. Evans, m	38	30	5	0	5	93	0	3	0	0	106	860	†700	'79	3,500	0	0
Grand River,	S. E. Lilly,	40	0	5	0	0	1	0	9	0	0	15	105	200		175	0	0
Grand View,	D. J. Higley,	75	0	52	0	0	36	0	10	0	0	98	500	400	'76	2,500	0	0
Grant,																		
Grant Center,																		
Greenville,	Mrs. Viola Puckett,	30	0	0	0	0	0	0	0	0	0	0	0	0	1906	*2,000	0	0
Green Island,	Chas. F. Shaffer,		0	0	0	0	0	0	3	2	5	10	350	†300	'89	*1,500	0	400
Green Mountain,	Amory Rice,	85	0	111	5	26	32	6	0	7	2	189	1,039	1,000	'68	4,500	0	0
Grinnell,	Henry G. Lyman, h	658	96	2,201	1945	20	855	396	85	34	235	5,771	6,004	2,500	'78	63,500	0	6,500
Hampton,	James E. Whitney,	185	32	127	0	12	114	55	14	12	0	334	3,372	1,350	'96	26,000	0	0
Harlan,	E. S. White,	92	50	45	15	10	93	10	30	10	50	263	1,750	1,200	'81	5,000	0	0
Harmony,	William Spear,	45	0	0	0	0	6	0	0	2	4	12	376	350	1905	*1,800	0	0
Hartwick,	J. L. McIlrath,	100	50	9	4	3	50	6	3	0	0	75	1,037	800	'75	2,200	0	0
Harvey,	Mrs. G. J. Hill,	38	0	11	0	0	24	0	5	0	0	40	248	†200	'96	*1,200	0	0
Hawarden,	L. T. Kenney,	200	25	18	0	9	16	11	7	0	40	101	1,927	1,000	'83	7,000	0	700
Hickory Grove,		30	0	0	0	0	0	0	0	0	0	0	0	0	'67	850	0	0
Hinsdale,	John Hinsdale,	20	0	0	0	1	2	0	1	1	0	5	130	200	'98	*1,000	0	0
Hiteman,	Thos. J. Phillips,	150	23	0	0	0	25	0	0	0	0	25	760	700	1901	*3,000	0	0
Humboldt,	Mrs. S. C. Boore,	160	100	96	0	0	0	0	80	0	0	176	1,500	1,000	1903	11,000	0	0
Humeston,	Miss Inez F. Kelso,	124	15	0	0	15	45	0	8	5	14	87	1,101	950	1905	*7,500	0	1,360
Hutchins,																		
Independence,	Miss Minnie B. Chapman,	35	0	35	4	4	10	9	1	1	1	65	50	0	'68	5,000	0	0
Ionia,	Miss Lena Troutner, h	126	48	16	0	0	13	0	0	0	0	29	820	600	'93	3,500	0	0

† Missionary aid to salary. * No parsonage.

CHURCHES		CLERKS	MINISTERS			MEMBERS				ADMITTED			REMOVED				BAPT.		
City or Town	Org.	Name	Name	Ord.	C'd	Ma.	Fe.	To.	Ab.	C.	L.	To.	Di.	L.	R.	To.	Ad.	Inf.	Fam.
Iowa City,	1856	Maurice A. H. Jones,	Horace L. Strain, *i.*	'96	'05	107	187	294	60	15	11	26	7	11	0	18	2	3	150
Iowa Falls,	1856	Mrs. Eva Simplot,	William Hardcastle, *r.*	'93	'07	82	148	230	11	2	2	4	5	6	0	11	0	0	90
Jackson, **Central City,**	1891	Reginald F. Blofield,	E. R. McCorkle, *r.*	'95	'07	16	21	37	2	1	0	1	1	2	0	3	0	0	16
Jewell,	1883	Mrs. Jennie Hood,	G. O. Porter, *r.*	'82	'06	22	38	60	12	2	0	2	0	1	0	1	0	2	35
Keb,	1895																		
Keck, **Odeboldt,**	1891	Mrs. Clara Traver,	William H. Ogle, *r.*	'74	'06	13	10	23	4	0	1	1	0	0	0	0	2	2	30
Kelley,	1876	Mrs. J. M. Johnston,	William J. Minchin,	'96	'06	9	18	27	2	1	0	1	0	5	1	6	1	1	20
Kellogg,	1868	Dea. Wm. S. Pringle,	J. Franklin Smith, *r.*	'93	'07	15	35	50	15	0	9	9	0	3	0	3	0	0	30
Keokuk,	1854	Dr. Mary O. Hoyt,	George C. Williams, *r.*	'78	'06	109	196	305	59	15	12	27	2	13	0	15	5	0	135
Keosauqua,	1844	J. Henry Strickling,	Charles E. Perkins, *r.*	'86	'96	42	74	116	26	3	1	4	2	1	0	3	3	0	85
Kingsley,	1886	George S. Knowles,	William D. Spiker,	'99	'07	32	64	96	8	5	1	6	0	2	0	2	0	0	43
Knoxville,	1894	Isaac H. Garretson,				30	69	99	15	22	2	24	1	4	2	7	21	0	64
Lakeside,	1885	G. L. Hamstreet,				19	23	42	5	0	1	1	0	0	3	3	0	1	16
Lakeview,	1890	A. H. Kelch,	Eben Herbert,	'84	'07	28	60	88	25	0	3	3	0	10	0	10	0	0	50
LaMoille,	1886	E. H. Buchanan,	[J. Dewey Lewis, *U. B.*]		'06	45	78	123	52	0	2	2	4	4	0	8	0	2	45
Larchwood,	1886	T. B. Martin,	A. J. Benton, *r.*	'93	'06	27	38	65	15	0	2	2	0	5	7	12	0	0	75
Lawler,	1871	Mrs. F. M. Chase,				4	16	20	0	0	0	0	0	0	0	0	0	0	45
Ledyard,	1894																		
Le Mars,	1871	G. T. Struble,	Charles F. Fisher, *r.*	'01	'07	56	151	207	50	1	4	5	0	5	0	5	0	0	50
Lewis,	1865	Luella M. Cotton,	Franklin W. Keagy, *r.*	'00	'07	38	98	136	10	7	4	11	1	11	3	15	0	1	90
Lincoln, **Ellsworth, R. 1,**	1888	Mrs. B. Hawks,	Frank Merrithew, *r.*	'04	'07	8	20	28	7	0	4	4	0	6	0	6	0	0	25
Linn Grove, **Bondurant,**	1891	Dea. W. S. Fairchild,	Henry C. Rosenberger, *r.*	'71	'07	25	40	65	13	1	4	5	2	3	0	5	1	0	18
Little Rock,	1893	Mrs. C. C. Armour,	C. J. Gall, *r.*	'07	'07	14	43	57	15	0	3	3	1	4	0	5	1	1	45
Long Creek, **Ainsworth,**	1846	Thomas Anwyl,	Robert Pryce Roberts, *r.*	'85	'04	40	42	82	0	0	0	0	0	6	0	6	0	2	30
Luzerne, **Blairstown,**	1899	Mrs. Marie Ches,	Anton Paulu, *r.*	'90	'94	3	5	8	0	0	0	0	0	0	0	0	0	0	8
Lyons,	1839	Miss Myrtle Green,	Chas. A. Riley,	'97	'04	49	183	232	60	9	5	14	3	7	0	10	3	7	225
McGregor,	1857	Mrs. J. N. Gilchrist,	Wilford E. Mann, *r.*	'94	'07	64	169	233	62	0	3	3	3	1	0	4	0	0	120
McIntire,	1868	Mrs. R. S. Beebe,	Theodore C. Hunt,	'80	'04	19	46	65	6	3	0	3	1	4	6	11	3	0	50
Madison Co., 1st,[a]	1884	Mrs. Flora Ritter,	[Wm. E. Wolfington, *U. B.*]		'07	17	17	34	6	0	1	1	1	3	0	4	0	0	13
,, ,, Fellowship,[b]	1901	S. G. Dunn,	[W. E. Wolfington, *U. B.*]		'07	15	21	36	14	0	2	2	0	0	0	0	0	0	14
Magnolia,	1855	Mrs. Ada M. Dewell,	Parley B. West,	'73	'05	32	45	77	21	0	0	0	2	0	0	2	0	2	35
Manchester,	1856	E. B. Stiles,	Chas. E. Lynde, *r.*	'08	'07	60	142	202	29	6	3	9	5	15	0	20	2	0	125
Manson,	1858	Henry Moses,	Henry J. Wilkins, *r.*	'93	'05	44	90	134	23	2	9	11	0	8	9	17	0	0	70
Maquoketa,	1843	Miss Lulu Hinman,	Malcolm Dana, *r.*	'01	'04	41	158	199	31	1	5	6	2	5	0	7	1	1	125
Marion,	1848	Mrs. Louise G. Parkhurst,	Milton L. Hutton, *r.*	'94	'06	44	122	166	20	6	0	6	0	4	0	4	6	3	130
Marshalltown,	1868	Ira O. Kemble,	Lemon B. Hix, *r*	'79	'05	89	176	265	48	23	13	36	1	14	1	16	20	0	130
Mason City,	1858	Horton Jennison,	Chas. E. Tower,	'97	'07	230	373	603	75	12	19	31	2	23	0	25	0	0	350
Miles,	1879	Miss Belle Pearson,	B. F. Myers, *r.*	'96	'04	35	57	92	12	4	4	8	0	10	4	14	2	5	100
Milford,	1888	Mrs. Geo. P. Woods,	Edward Wilson, *r.*	'97	'06	36	56	92	23	7	8	15	0	1	3	4	3	0	95
Minden,	1890	M. Leonard Koch,	Peter J. Thiel, *r.*	'00	'07	87	77	164	6	0	0	0	0	0	0	0	0	10	80

[a] **Hebron, R. 1.** [b] **Lorimer, R. 3.**

CHURCHES	SUNDAY SCHOOL			Y.P.S.	BENEFICENCE									Home Exp.	SALARIES, VALUES, ETC.				
Place	Superintendent		Mem.	Mem.	Foreign Miss.	Ed'n	Ch. Bdg	Home Miss.	A.M. A.	S.S.	Min. Aid	Other	Total		Salary, etc.	Ch. Erec.	Value of Ch. Prop.	Inv. Funds	Amt. of Debt
Iowa City,	Chas. H. Weller,	m	203	68	$242	$5	$12	$172	$59	$18	$15	$30	$553	$3,490	$1,500	'68	$45,000	$0	$0
Iowa Falls,	C. L. Turner,		188	100	114	15	6	77	16	14	6	10	258	2,807	1,200	'65	10,000	0	0
Jackson,	J. J. Mills,		40	0	30	0	0	28	5	9	0	0	72	583	500	'91	3,000	0	0
Jewell,	D. C. Welch,		79	44	20	0	10	78	0	0	0	0	108	840	750	'84	*2,500	0	0
Keb,																			
Keck,	J. A. Keck,		55	0	3	0	2	0	1	0	2	11	19	275	225	'91	1,200	0	0
Kelley,	Mrs. Ella Rosenfeld,		35	0	0	0	0	20	0	1	0	0	21	180	75	'78	*850	0	0
Kellogg,	Herbert E. Jones,		25	0	0	0	2	8	0	0	0	0	10	208	†800	'82	3,300	0	0
Keokuk,	C. F. McFarland,		167	30	217	0	17	255	106	20	0	64	679	2,500	1,500	'57	20,000	0	0
Keosauqua,	David Williams,		50	18	15	0	0	55	0	4	1	75	150	1,119	1,000	'88	7,500	182	0
Kingsley,	Geo. S. Knowles,		80	13	5	0	12	30	0	8	0	0	55	1,437	900	'87	4,000	0	0
Knoxville,	Walter Kester,		80	50	0	0	0	30	0	0	0	0	30	565	565	'96	3,000	0	0
Lakeside,	Lewis Miles,		55	20	0	0	0	16	0	1	0	0	17	250	225	'90	2,500	0	0
Lakeview,	A. H. Kelch,		55	0	13	0	0	21	0	0	0	1	35	400	600	'92	3,000	0	0
LaMoille,	Mrs. Anna Kirkendall,		105	30	6	0	0	13	0	6	2	874	901	325	550	'87	4,000	0	0
Larchwood,	N. E. Getman,		60	25	7	0	2	31	0	5	0	3	48	900	600	'86	*4,000	0	0
Lawler,	J. E. Landon,		15	0	0	0	0	0	0	0	0	0	0	0	0	'73	*1,000	0	0
Ledyard,																			
Le Mars,	M. Hilbert,		114	28	87	4	0	114	0	0	4	21	230	2,060	1,200	'89	*12,500	0	0
Lewis,	Wm. Lawton,		140	25	68	13	4	70	5	5	5	0	170	1,069	1,000	'65	2,000	0	0
Lincoln,	Mrs. Lizzie Talcott,	m	43	27	1	0	0	11	0	10	0	12	34	396	200	'88	*1,000	0	0
Linn Grove,	W. S. Fairchild,		45	0	0	0	0	10	0	8	0	11	29	356	†400	'91	*1,200	0	0
Little Rock,	Chas. C. Armour,		50	40	5	0	90	24	0	0	2	15	136	690	380	'93	3,500	0	315
Long Creek,	D. R. Jones,		53	0	0	0	0	5	13	0	0	2	20	718	575	'88	*3,000	0	0
Luzerne,	Rev. Anton Paulu,		27	0	0	0	0	3	0	0	0	0	3	40	40		0	0	0
Lyons,	Albert Buechner,		197	63	105	10	10	58	10	20	0	30	243	1,433	1,200	'60	11,000	0	0
McGregor,	Ashael Chapin,		179	120	200	27	12	149	166	12	0	30	596	1,951	1,200	'67	*18,000	0	0
McIntire,	Mrs. Belle Fernald,		47	3	4	0	5	10	0	4	0	0	23	406	300	'94	*2,000	0	0
Madison Co., 1st,	Wilford E. Brownell,		34	0	0	0	0	2	0	0	0	0	2	165	200	'81	*750	0	0
,, ,, Fel.,	Mrs. Lilian Beach,		40	0	0	0	0	0	0	0	0	0	0	200	200	1905	*2,000	0	400
Magnolia,	W. C. Dewell,		60	15	31	3	7	23	7	5	0	4	80	120	†500	'76	3,000	0	0
Manchester,	M. F. LeRoy,		175	34	174	0	11	213	12	0	0	0	410	1,759	1,200	1900	18,000	0	0
Manson,	Dr. Henry Young,	h	185	41	63	0	6	60	0	12	0	22	163	1,100	700	1900	12,000	0	0
Maquoketa,	Rev. Malcolm Dana,		150	20	72	0	12	65	47	0	0	49	245	1,400	1,086	'78	10,000	1,800	0
Marion,	Geo. W. Tours,	h	165	30	7	0	0	33	10	5	0	1,000	1,055	2,500	1,100	'77	20,000	0	0
Marshalltown,	E. R. Lay,	m	200	29	250	4	12	157	0	35	11	567	1,036	3,254	1,500	'70	*8,000	0	0
Mason City,	Dr. E. M. McEwen,		350	46	102	0	0	150	10	0	0	0	262	8,000	1,800	'98	*50,000	0	5,000
Miles,	A. Von Oven,		54	20	35	0	0	51	0	6	0	10	102	983	800	'85	4,000	0	0
Milford,	Geo. P. Woods,		100	74	10	5	8	42	6	0	8	3	82	1,470	750	'91	6,000	0	0
Minden,	Mrs. James Hunter,		75	45	0	0	150	35	0	3	0	10	198	1,203	900	1901	6,000	0	600

† Missionary aid to salary. * No parsonage.

CHURCHES		CLERKS	MINISTERS			MEMBERS				ADMITTED			REMOVED				BAPT.		
City or Town	Org.	Name	Name	Ord.	C'd	Ma.	Fe.	To.	Ab.	C.	L.	To.	Di.	L.	R.	To.	Ad.	Inf.	Fam.
Mingo,	1899																		
Mitchell,	1857	Mrs. Cara M. Bamford,	Richard H. Chapman, *r.*	'89	'08	8	41	49	7	2	0	2	0	3	1	4	0	0	40
Mitchellville,	1878	John W. Rumple,	Pliny H. Fiske, *r.*	'85	'07	81	107	188	44	17	4	21	1	10	0	11	0	0	75
Mondamin,	1875																		
Monona,	1855	Nelson Beeler,	Burton H. Cheney, *r.*	'99	'06	13	57	70	10	4	5	9	0	4	0	4	3	2	95
Monticello,	1860	Miss Mary I. Jarman,	Merle A. Breed, *i.*	'93	'04	46	123	169	33	9	1	10	8	6	0	14	5	5	130
Montour,	1855	Caroline P. Poyneer,	Daniel W. Blakely, *r.*	'89	'06	21	80	101	28	0	2	2	1	7	0	8	0	1	56
Moorland,	1887	Mrs. Ida Skinner,				6	14	20	3	0	0	0	0	3	5	8	0	0	40
Mount Pleasant,	1841	Miss Mary E. Hawkins,	Benjamin Staunton, *r.*	'79	'07	59	142	201	26	5	6	11	2	12	3	17	1	3	96
Moville,	1885	W. E. Hall,				26	46	72	16	3	1	4	1	3	7	11	2	0	50
Muscatine, 1st,	1840	Miss Sara E. Bilkey,	Bryant C. Preston, *r.*	'93	'05	90	249	339	50	77	5	82	2	3	2	7	45	17	250
,, *German*,	1873	Henry Schroeder,	Carl A. Dettmers, *r.*	'95	'04	58	45	143	3	22	0	22	0	0	0	0	0	2	65
Nashua,	1866	Dea. S. D. French,	Archibald W. Sinden, *r.*	'01	'04	68	130	198	46	0	5	5	3	3	0	6	2	0	200
Nevinville, **Cromwell, R. R.**	1854	Agnes J. Miner,				7	13	20	0	0	0	0	0	3	1	4	0	0	20
Newburg, **Grinnell, R. 6,**	1880	Chas. A. Barnes, jr.,	Geo. R. Chambers, *r.*	'92	'04	18	20	38	6	2	0	2	0	3	0	3	1	0	24
Newell,	1871	Mrs. J. O. Erwin,	Frank H. Anderson, *r.*	'00	'05	56	85	141	17	24	10	34	3	9	0	12	12	4	75
New Hampton, 1st,	1858	R. H. Gurley,	John A. Eakin, *r.*	'94	'06	47	76	123	33	0	0	0	4	10	0	14	0	1	100
,, *German*,	1873	Karl Wahl,	Emil L. F. Warkentien, *r.*	'05	'06	38	37	75	6	3	3	6	0	0	6	6	0	9	38
Newton,	1856	O. H. Witmer,	Andrew B. Appleby, *r.*	'93	'06	122	228	350	80	11	12	23	6	6	0	12	7	0	205
Newtonville, **Coggon, R. 3,**	1891	O. C. Sauer,				13	14	27	1	2	0	2	2	2	0	4	0	0	13
Nilesville, **Chas. City, R. 2,**	1893	Mrs. Anna Nicholson,	Griggs H. Rawson,	'02	'07	31	41	72	0	0	0	0	0	0	0	0	0	0	28
Nora Springs,	1857	Mrs. H. C. Hamilton,				18	65	83	23	7	2	9	0	5	0	5	1	1	50
Oakland,	1886	F. A. Nash,	Albert A. Robertson, *r.*	'97	'05	51	94	145	29	4	3	7	0	8	2	10	4	0	65
Ocheyedan,	1888	C. E. Manby,	[R. W. Coates, *Meth.*]		'07	17	24	41	7	0	2	2	0	4	0	4	0	0	45
Ogden,	1869	Mrs. E. C. Sylvester,				15	36	51	13	0	2	2	1	1	13	15	0	0	30
Old Man's Creek,[a]	1846	Owen R. Williams,	John J. Samuel, *r.*	'06	'06	26	50	76	3	0	0	0	1	5	0	6	0	0	28
Olds,	1854	Mary E. Smith,	John J. Hales, *r.*	'80	'07	32	46	78	12	1	0	1	0	12	3	15	1	0	26
Onawa,	1858	Charles L. Richards,	Vinton Lee,			77	161	238	46	1	5	6	2	7	0	9	0	2	94
Orchard,	1877	Miss Jennie E. Lee,	Griggs W. Rawson, *r.*	'02	'07	4	13	17	5	0	0	0	0	2	0	2	0	0	40
Orient,	1881	Benjamin F. Jenkins,	James H. Scull, *r.*	'73	'07	21	57	78	21	1	4	5	0	0	0	0	1	0	44
Osage,	1858	Christian Larson,	Herbert O. Allen, *r.*	'89	'06	142	284	426	176	30	8	38	0	0	0	0	15	4	200
Oskaloosa,	1844	Robert L. Turner,				76	138	214	41	20	3	23	2	16	0	18	11	0	75
Osterdock,	1904	Mrs. Ella C. Moser,				5	4	9	6	0	0	0	0	0	2	2	0	2	2
Otho,	1855	Mrs. Geo. D. Hart,	Ira O. Mallory, *r.*	'91	'07	59	80	139	23	5	4	9	2	7	0	9	4	3	90
			Francis Fawkes, *p. c.*	'67	'89														
Oto,	1896	Mrs. W. B. Brazell,	W. A. Hansen, *r.*		'07	9	20	29	17	0	0	0	0	0	0	0	0	0	30
Ottumwa, 1st,	1846	Dea. Chas. Connelly,	Robert James Locke, *r.*	'03	'07	91	224	315	60	9	5	14	4	8	0	12	6	0	200
,, 2d,	1883	Miss Anna Krafka,	Francis A. Ziekafoose, *r.*	'93	'07	53	118	171	22	5	1	6	2	9	0	11	3	3	140
,, *Swedish*,	1880	Oscar A. Anderson,	Oscar F. Dahlberg, *i.*	'02	'06	34	42	76	0	4	1	5	4	0	0	4	0	0	50
Owen Center,	1901																		

[a] Iowa City, R. 2.

CHURCHES	SUNDAY SCHOOL		V.P.S.	BENEFICENCE									Home Exp.	SALARIES, VALUES, ETC.				
Place	Superintendent	Mem.	Mem.	Foreign Miss.	Ed'n	Ch. Bdg	Home Miss.	A.M.A.	S.S.	Min. Aid	Other	Total		Salary, etc.	Ch. Erec.	Value of Ch. Prop.	Inv. Funds	Amt. of Debt
Mingo,				$	$	$	$	$	$	$	$	$	$	$		$	$	$
Mitchell,	John Torsleff,	50	0	4	0	0	0	0	0	0	0	4	500	554	'68	3,000	0	0
Mitchellville,	A. D. Miller,	181	20	24	7	30	45	12	11	9	0	138	1,062	720	1903	11,000	0	0
Mondamin,																		
Monona,	Nelson Beeler, h	165	0	20	6	12	24	28	10	8	0	108	1,075	800	'65	6,000	0	0
Monticello,	J. A. Doutrick, h	129	38	91	7	14	81	105	10	4	30	342	4,430	1,000	1901	20,500	0	0
Montour,	R. E. Austin, jr.,	75	25	52	4	11	107	27	12	0	19	232	780	650	'67	3,500	0	0
Moorland,		0	0	2	0	0	10	0	0	0	0	12	264	250	'90	2,200	0	0
Mount Pleasant,	W. S. Judy,	107	40	42	1	0	178	3	0	0	51	275	1,344	1,000	'48	11,200	5,500	140
Moville,	W. E. Hall,	90	0	0	0	0	20	0	0	0	10	30	245	0	'96	4,000	0	0
Muscatine, 1st,	J. H. St. John, m	450	54	235	70	185	127	69	52	15	375	1,128	32,000	1,600	1907	55,000	0	0
„ *German*,	Rev. C. A. Dettmers,	90	58	5	5	3	38	0	28	3	0	82	1,330	720	'91	17,000	0	0
Nashua,	J. W. Cagely, m	210	66	52	0	0	90	10	12	0	20	184	1,531	900	'70	6,000	0	0
Nevinville,		0	0	0	0	0	0	0	0	0	0	0	0	0	'74	1,400	0	0
Newburg,	Chas. A. Barnes, jr.,	40	0	6	0	0	7	12	6	3	17	51	334	200	'96	*3,500	0	0
Newell,	H. C. Moeller,	120	50	107	0	8	146	20	2	0	0	283	1,400	900	1904	11,000	0	0
N. Hampton, 1st,	C. H. Safford,	125	22	127	0	0	128	15	10	0	3	283	2,107	1,100	'84	8,500	0	0
„ *German*,	Rev. E. L. F. Warkentien,	22	38	7	5	0	74	0	0	0	20	106	500	500	'81	4,000	0	0
Newton,	Will Jasper, h	242	65	181	85	33	153	12	15	19	29	577	2,508	1,240	'92	22,000	0	0
Newtonville,	O. C. Sauer,	52	0	0	0	7	0	0	0	0	0	7	254	165	'91	1,400	0	0
Nilesville,	Miss Nellie Stabler, h	141	38	17	0	14	1	1	1	0	0	34	320	266	1903	*1,500	0	0
Nora Springs,	Arthur Pickford,	66	18	6	4	6	34	4	0	0	2	56	825	†700	'88	3,600	0	0
Oakland,	F. M. Patrick, h	135	76	70	5	20	60	17	9	1	120	302	1,607	800	'95	8,000	0	0
Ocheyedan,	Miss Ollie Randall, h	30	25	0	0	0	8	0	0	0	0	8	420	†600	'93	*1,700	0	0
Ogden,	J. W. Meyer,	40	35	63	1	1	33	3	2	0	0	103	800	475	'95	5,000	0	0
Old Man's Creek,	Mrs. Erwin Hughes, h	78	0	40	4	2	22	2	6	0	28	104	740	600	'72	2,800	0	0
Olds,	Miss Mayme Inglebright,	97	15	49	0	8	58	12	6	5	28	166	900	700	1902	6,000	0	0
Onawa,	Frank G. Oliver,	215	28	62	0	0	136	0	9	0	25	232	2,288	1,000	1901	14,000	0	900
Orchard,	Walter F. Penney,	93	20	2	0	4	12	0	6	0	98	122	302	267	1903	6,050	0	0
Orient,	C. T. Wiley,	30	15	0	0	25	36	0	0	0	0	61	624	525	'84	3,000	0	441
Osage,	Clinton Addington,	224	35	314	32	50	354	168	31	31	148	1,128	2,968	1,500	1901	40,000	0	0
Oskaloosa,	A. A. Paine,	95	0	62	0	0	63	0	7	0	0	132	1,945	1,200	'44	12,000	0	0
Osterdock,		0	0	0	0	0	0	0	0	0	0	0	50	50		0	0	0
Otho,	W. H. Wakeman, **R. 1**,	134	51	67	0	10	37	0	0	0	58	172	1,082	700	'83	4,600	0	0
Oto,	F. A. Welch,	60	23	8	0	0	0	0	0	0	0	8	435	†700	'98	*3,000	0	0
Ottumwa, 1st,	J. E. Roberts,	155	25	295	32	22	257	62	43	36	46	793	2,710		'77	*25,000	0	0
„ 2d,	Miss Winnie Melick,	150	72	15	0	0	51	0	7	0	0	73	2,033	1,000	'96	7,000	0	1,350
„ *Swed.*,	David S. Strand,	50	32	0	0	0	7	0	0	0	0	7	1,250	840	1905	*12,300	0	5,000
Owen Center,																		

† Missionary aid to salary. * No parsonage.

CHURCHES		CLERKS	MINISTERS			MEMBERS				ADMITTED			REMOVED				BAPT.		
City or Town	Org.	Name	Name	Ord.	C'd	Ma.	Fe.	To.	Ab.	C.	L.	To.	Di.	L.	R.	To.	Ad.	Inf.	Fam.
Owen's Grove,	1889																		
Parkersburg,	1869	Mahlon W. Warner,	William P. Begg, *r.*	'72	'05	20	37	57	8	3	10	13	0	3	0	3	2	5	45
Percival,	1861	Mrs. R. M. Leslie,	Cary S. Colburn, *r.*	'05	'07	32	69	101	26	13	4	17	1	2	0	3	13	0	39
Perry,	1883	Miss Caroline E. Forgrave,	Jesse Povey, *r.*	'65	'03	39	102	141	28	1	4	5	0	10	1	11	0	0	110
Peterson,	1882	Dr. A. S. Chatterton,	Chas. G. Oxley, *r.*	'93	'07	15	46	61	2	9	8	17	1	0	0	1	0	0	50
Pioneer, **Ventura, R. 2,**	1896	Mr. Pearl M. Hickok,				16	19	35	0	0	0	0	0	0	0	0	0	0	25
Pleasant Grove, **Fontanelle,**	'81	Jerry W. Evans,	Geo. Milne, *r.*	'91	'06	9	8	17	0	0	0	0	0	1	0	1	0	0	6
Pleasant Prairie,[a]	1886	Mrs. John Braden,				18	22	40	0	0	2	2	0	1	0	1	0	0	15
Polk,	1858	Miss Tena Lichty,	James H. Mintier, *r.*	'89	'04	29	51	80	9	4	5	9	0	7	0	7	4	0	60
Popejoy,	1895																		
Portland,	1900	L. D. Burnham,				2	4	6	0	0	0	0	0	0	5	5	0	0	20
Postville,	1856	Miss Mary Mickleson,	Frank Willard Pease, *r.*	'89	'07	36	105	141	45	9	3	12	0	0	4	4	0	0	70
Prairie City,	1868	Mrs. Blanche Riddle,	A. Alex Thom, *r.*	'01	'08	14	49	63	17	0	0	0	3	4	4	11	0	0	28
Preston,	1854		W. Howard Thomlinson, *r.*	'03	'03	17	54	71	7	0	3	3	0	2	0	2	0	5	50
Primghar,	1888	Chas. Gray,	Lucius M. Pierce, *r.*	'87	'07	53	106	159	31	60	12	72	1	3	0	4	45	0	60
Prospect Grove, Mo.,[b]	1865	Mrs. R. W. Barrow,	Mat Sexsmith,		'07	16	26	42	17	0	0	0	1	2	0	3	0	0	30
Quasqueton,	1853	Mrs. Jane Clark,				16	42	57	0	2	1	3	1	0	0	1	2	0	22
Red Oak,	1870	O. P. Worsley,	George E. Ladd, *r.*	'97	'07	64	155	219	56	4	4	8	4	9	0	13	2	0	137
Reinbeck,	1877	Miss Margaret Cresswell,				91	151	242	0	2	2	4	1	11	0	12	1	1	225
Riceville,	1858	Mrs. Laura DuBois,	Theodore C. Hunt,	'80	'04	75	140	215	53	6	2	8	3	8	0	11	1	1	150
Rockford,	1858	L. Mabel Nash,	Frank I. Hanscom, *i.*	'06	'06	42	110	152	39	19	0	19	0	1	0	1	16	0	70
Rock Rapids,	1878	Olaf Olson,	Charles H. Gilmore, *r.*	'90	'06	46	89	135	7	12	16	28	2	1	2	5	12	3	65
Rockwell,	1873	Harley E. Brown,				82	95	177	19	0	4	4	1	0	0	1	0	0	80
Rodney,	1893																		
Rowan,	1890	Mrs. Fleming Evans,	V. Albert Carlton, *r.*	'86	'06	29	59	88	20	5	1	6	1	4	1	6	1	5	54
Runnells,	1893	Mrs. Julia M. Murray,				13	50	63	11	12	4	16	0	9	4	13	5	17	44
Sabula,	1845	O. L. Byers,	W. Howard Thomlinson, *r.*	'03	'07	11	32	43	1	25	6	31	0	5	4	9	11	9	50
Salem,	1853	Mrs. Myrtle B. Evans,	William T. Butcher, *r.*	'06	'07	110	140	250	36	0	5	5	0	4	0	4	0	0	122
Saratoga,	1891	E. G. Forney,				5	8	13	0	0	0	0	0	1	0	1	0	0	20
Sergeant's Bluff,	1876																		
Sheldon,	1872	F. B. Royce,	Wm. L. Bray, *r.*	'61	'99	61	142	203	23	30	12	42	1	1	0	2	15	3	135
Shell Rock,	1891	Harriet Winship,				21	57	78	19	1	0	1	3	7	0	10	0	0	41
Shenandoah,	1877	Miss Carrie H. Lake,	W. J. Turner,	'88	'08	80	166	246	42	1	1	2	2	7	0	9	1	0	100
Sherrill, **Dubuque, R. 1,**	1849	Henry Franz,	Geo. Hein, *r.*	'04	'06	26	26	52	3	0	2	2	1	0	2	3	0	3	28
Sibley,	1872	Mrs. A. W. McCallum,	William A. Schwimley, *r.*	'95	'07	76	133	209	57	17	6	23	1	6	8	15	10	1	100
Silver Creek,[c]	1886	J. A. Collin,	W. H. Ogle,	'74	'06	19	22	41	3	0	2	2	0	0	0	0	0	0	52
Sioux City, 1st,	1857	J. W. Hallam,	William L. Tenney, *i.*	'88	'07	188	395	583	96	29	28	57	1	13	0	14	2	17	300
,, Mayflower,	1887	Wm. H. Fouke,	E. C. Wolcott, *r.*	'06	'07	122	85	207	0	12	18	30	1	17	13	31	3	9	225
,, Riverside,	1892	Mrs. Ada F. Trowl,	[Harold G. Booth, *Lic.*]		'06	3	10	13	0	0	0	0	0	6	10	16	0	0	28
Sioux Rapids,	1875	Mrs. Susan D. Parker,	R. F. Jones, *r.*	'03	'05	46	85	131	14	19	9	28	0	3	0	3	5	0	80

[a] Independence. [b] Farmington. [c] Galva, R. 1.

CHURCHES	SUNDAY SCHOOL			Y.P.S.	BENEFICENCE									Home Exp.	SALARIES, VALUES, ETC.				
Place	Superintendent		Mem.	Mem.	Foreign Miss.	Ed'n	Ch. Bdg	Home Miss.	A.M.A.	S.S.	Min. Aid	Other	Total		Salary, etc.	Ch. Erec.	Value of Ch. Prop.	Inv. Funds	Amt. of Debt
Owen's Grove,					$	$	$	$	$	$	$	$	$	$	$		$	$	$
Parkersburg,	Douglas C. Shuler,		45	12	8	6	6	24	8	7	3	0	62	750	600	'76	3,000	100	0
Percival,	Mrs. Effie Stiles,		60	1	0	0	0	0	0	0	0	0	0	800	600	'96	*2,600	0	0
Perry,	H. G. Giddings,	m	160	125	10	5	19	41	0	7	5	0	87	1,757	1,200	1904	*14,226	0	0
Peterson,	James French,		90	25	15	0	10	0	0	5	0	0	30	1,354	600	'82	3,500	0	0
Pioneer,	Frank G. Hickok,		45	17	0	0	0	0	0	0	0	0	0	200	200	'90	700	0	0
Pleasant Grove,	Jerry W. Evans,		35	0	4	0	2	0	2	0	0	0	8	150	125	'81	*1,000	0	0
Pleasant Prairie,	Nathan Shoemaker,		40	15	0	15	0	0	0	0	0	3	18	200	150	'86	*800	0	0
Polk,	A. C. Huston,		86	22	19	0	0	14	0	0	0	26	59	1,664	600	1904	4,500	0	200
Popejoy,																			
Portland,	Mrs. L. J. Slaiken,		20	0	0	0	0	5	0	0	0	0	5	0	0	'98	*500	0	0
Postville,	Hall Roberts,	h	170	40	90	0	0	325	0	4	0	0	419	1,160	900	'70	8,500	0	0
Prairie City,	H. M. Wilson,		36	0	0	0	0	20	0	0	0	0	20	325	†600	'68	*4,500		
Preston,	Wm. Reimenschneider,	h	70	0	34	0	0	18	0	12	0	0	64	770	550	'89	3,172	0	0
Primghar,	Henry Sieman,		125	30	18	0	10	28	6	6	0	38	106	2,400	1,000	'90	4,000	0	0
Prospect Grove,	A. C. Gares,		20	0	0	0	6	0	0	0	0	0	6	174	174	'65	*500	0	0
Quasqueton,	Mrs. Jane Clark,		45	0	18	0	0	10	0	0	0	0	28	364	335	'55	2,000	0	0
Red Oak,	Ralph J. Buck,		141	0	145	0	21	122	61	0	0	26	375	2,014	1,200	'74	14,000	0	0
Reinbeck,	J. R. Stewart,		200	36	83	0	19	89	0	9	0	0	200	1,812	1,100	1904	20,000	0	0
Riceville,	John Servoss,		150	49	15	0	20	39	0	0	0	176	250	1,350	700	1902	*13,000	0	400
Rockford,	Rev. Frank I. Hanscom,		150	82	0	0	6	22	0	9	0	0	37	850	850	'83	9,000	0	0
Rock Rapids,	H. B. Howell,		140	25	23	0	0	49	30	12	6	3	123	1,399	1,000	'84	7,500		
Rockwell,	E. E. McEwen,		62	42	0	0	0	43	6	0	0	0	49	816	800	'78	6,200	0	0
Rodney,																			
Rowan,	Edgar Bingham,		160	75	44	0	10	51	3	6	2	18	134	888	†750	'90	3,500	0	0
Runnells,	Mrs. Alice McKinney,	h	70	15	3	0	0	0	6	7	0	0	16	345	300	'93	3,500	0	0
Sabula,	Mrs. Bahne,		40	20	0	0	0	0	0	8	0	3	11	220	†100	'70	*3,075	0	0
Salem,	William H. Bliss,		100	55	131	0	21	75	64	20	0	5	316	1,123	1,000	'89	5,000	0	0
Saratoga,	L. J. Kelsey,		15	0	0	0	0	0	0	0	0	0	0	75	75	'91	800	0	0
Sergeant's Bluff,																			
Sheldon,	Prof. S. H. Buntley,		175	40	95	0	49	508	57	18	8	612	1,347	2,390	1,200	1901	*17,000	0	0
Shell Rock,	Chas. Austin,	h	42	16	12	0	0	60	20	8	0	7	107	754	650	'93	7,000	0	0
Shenandoah,	Prof. Geo. Brown,	h	148	62	164	0	33	117	15	0	0	30	359	2,053	1,000	'77	10,000	0	0
Sherrill,	Geo. Hein,		30	0	0	10	0	22	0	0	0	6	38	350	275	'68	2,000	0	0
Sibley,	Geo. O. Hutchins,		110	73	44	0	8	54	0	0	7	60	173	1,560	1,000	'99	15,500	0	0
Silver Creek,	C. A. Ellis,		60	25	0	0	3	31	5	60	2	0	101	410	375	'91	1,800	200	0
Sioux City, 1st,	H. W. Brackney,		234	75	157	30	30	857	85	0	0	500	1,659	5,350	3,000	'90	*65,000	0	0
,, Mayflower,	D. P. Sias,		200	30	0	0	3	75	0	0	0	24	102	1,405	1,200	1905	8,000	0	0
,, Riverside,	H. G. Booth,		60	0	0	0	0	7	0	2	0	0	9	1,466	†800	'92	*2,500	0	800
Sioux Rapids,	James C. Parker,	h	138	75	52	0	4	53	48	10	0	12	179	1,619	1,000	'88	4,000	0	0

† Missionary aid to salary. * No parsonage.

CHURCHES		CLERKS	MINISTERS			MEMBERS				ADMITTED			REMOVED				BAPT.		
City or Town	Org.	Name	Name	Ord.	C'd	Ma.	Fe.	To.	Ab.	C.	L.	To.	Di.	L.	R.	To.	Ad.	Inf.	Fam.
Sloan,	1879	Mrs. A. L. Calderhead,	John T. Blanchard, *r.*	'84	'07	35	84	119	29	0	0	0	1	9	13	23	0	0	100
Smithland,	1889																		
Somers, Mizpah,	1897	Mrs. R. W. Tripp,	Byron W. Northrop, *r.*	'02	'07	8	10	18	7	4	0	4	0	0	0	0	4	3	15
South Herdland, **Webb, R. 1,**	'06	Rockwell Belknap,				7	9	16	1	0	0	0	0	0	0	0	0	0	9
Spencer,	1872	Isaac F. Constant,	Ernest Ellsworth Day, *r.*	'99	'02	85	204	289	28	22	10	32	1	9	0	10	4	5	182
Steamboat Rock,	1897	Mrs. E. W. Noyes,				8	30	38	1	0	0	0	1	2	6	9	0	0	24
Stillwater, **Osage,**	1894	Miss Janie N. Dickson,	Griggs W. Rawson,	'02	'07	16	27	43	19	0	15	15	0	3	0	3	0	0	30
Strawberry Point,	1872	N. A. Simmons,	O. H. Van Swearingen, *r.*	'76	'07	19	75	94	16	1	1	2	0	4	26	30	0	1	70
Stuart,	1871	Mrs. Jennie Ritchey,	Walter A. Briggs, *r.*	'94	'06	47	120	167	29	10	14	24	1	11	0	12	10	11	100
Tabor,	1852	Mrs. Edith B. Hunter,	John W. Ferner, *r.*	'76	'04	196	306	502	100	50	7	57	5	13	3	21	39	2	250
Templeton,	1876	W. J. Davis,				2	8	10	0	0	0	0	1	0	0	0	0	0	9
Terril,	1899																		
Thompson,	1895																		
Toledo,	1854	G. H. Struble,				28	52	80	8	5	2	7	1	14	20	35	0	0	35
Traer,	1856	Mrs. Lyman Wood,	Wesley E. Bovey, *r.*	'95	'03	138	195	333	33	53	5	58	2	14	9	25	42	8	150
Treynor,	1901	August Dammrow,	Jacob Fath, *r.*	'83	'04	33	28	61	1	0	0	0	1	0	0	1	0	17	85
Tripoli,	1900	Mrs. Myra E. Mueller,	Wm. A. McCorkle, *r.*	'85	'07	8	17	25	0	1	0	1	0	2	0	2	0	0	30
Union,	1871	C. E. Lawrence,	J. H. Armstrong, *r.*	'05	'05	48	79	127	23	0	1	1	1	2	4	6	0	0	60
Union Valley,	1905																		
Valley Junction,	1895	Mrs. Helen A. Tracy,	Frank H. Richardson, *r.*	'94	'07	20	49	69	10	11	5	16	0	10	19	29	4	0	29
Van Cleve,	1870	Miss Gertrude Turnbull,	[Joseph E. Nyhan, *Lic.*]		'05	18	32	50	6	1	1	2	1	2	2	5	0	0	45
Victor,	1883	Miss Besse M. Howard,	Chas. E. Cushman, *r.*	'95	'04	27	89	116	44	1	1	2	0	0	0	0	1	0	75
Vining, *Bohemian,* **Clutier,**	1893	Joseph Soucek,	Anton Paulu, *r.*	'90	'94	12	14	26	1	3	0	3	2	0	1	3	0	1	13
Wall Lake, **Clarion, R. 5,**	1893	Mrs. Flora Littlefield,				36	29	65	6	20	21	41	2	0	0	2	17	0	35
Washta,	1886	Mrs. A. E. Harvey,	W. E. Sauerman, *r.*	'01	'07	22	53	75	7	9	4	13	1	3	0	4	4	1	50
Waterloo, First,	1856	J. O. Stevenson,	Walter H. Rollins, *i.*	'98	'06	120	261	381	38	0	22	22	7	17	1	25	0	3	300
„ Union,	1907	Mrs. W. C. Moothart,	Arza B. Keeler, *r.*	'03	'07	42	60	102	0	76	27	103	0	1	0	1	41	14	80
Waucoma,	1874	Mrs. Anna Husband,				40	108	148	30	1	1	2	2	2	0	4	0	0	88
Waverly,	1865	Wm. J. Taylor,	James E. Brereton, *r.*	'84	'95	59	117	176	32	2	2	4	2	5	17	24	0	1	100
Weaver, **Pioneer,**	1889	Wm. Morse,	Horace D. Herr,	'81	'05	27	31	58	16	0	0	0	0	7	4	11	0	1	20
Webster,	1866	A. L. Thorburn,	David M. Lower, *r.*	'99	'07	14	37	51	15	0	2	2	1	1	0	2	0	0	15
Webster City,	1855	Frank E. Landers,	John O. Thrush, *r.*	'88	'99	135	257	392	108	14	13	27	7	10	0	17	7	0	150
Wesley, 1st, *Scand.,*	1886	Ole K. Flom,	J. N. Pederson, *r.*	'97	'03	16	20	36	3	5	0	5	0	0	0	0	0	1	20
„ 2d,	1897																		
West Burlington,	1884	Chris Hansen,	A. F. Marsh, *r.*	'67	'07	12	14	26	3	4	0	4	0	1	0	1	0	0	12
Westfield,	1898	Mrs. B. H. Van Vleck,	Erastus T. Briggs, *r.*	'72	'06	13	29	42	9	7	4	11	0	0	0	0	1	0	60
Wheatland,	1906																		
Whiting,	1892	Mrs. E. M. Cassady,	A. R. Heaps, *r.*	'07	'07	51	105	156	0	4	2	6	1	8	0	9	2	2	70
Williamsburg,	1858																		
Winthrop,	1865	Mrs. Hattie Brintnall,	William G. Ramsay, *r.*	'98	'02	93	138	231	46	2	4	6	0	4	4	8	2	2	140

CHURCHES	SUNDAY SCHOOL			V.P.S.	BENEFICENCE									Home Exp.	SALARIES, VALUES, ETC.				
Place	Superintendent		Mem.	Mem.	Foreign Miss.	Ed'n	Ch. Bdg	Home Miss.	A.M.A.	S.S.	Min. Aid	Other	Total		Salary, etc.	Ch. Erec.	Value of Ch. Prop.	Inv. Funds	Amt. of Debt
Sloan,	Geo. S. Jeffrey,		125	25	$63	$110	$14	$59	$79	$7	$0	$5	$337	$1,718	$900	'87	$5,300	$208	$0
Smithland,																			
Somers,	Daniel Hill,		40	0	11	0	8	3	0	0	0	0	22	765	125	'97	*2,100	0	0
South Herdland,	Ernest Belknap,		25	15	0	0	0	0	0	0	0	75	75	70	100		0	0	0
Spencer,	Harry E. Glover,		322	22	90	0	16	170	70	25	0	125	496	2,192	1,350	'93	19,000	0	100
Steamboat Rock,	Mrs M. J. Mansager,		50	30	0	0	0	40	0	0	0	0	40	666	†600	'67	3,300	0	0
Stillwater,	George Newberry,		49	0	0	0	0	11	0	0	0	0	11	235	266	'98	*1,800	0	0
Strawberry Pt.,	Parke Buckley,		80	25	2	0	8	12	0	0	0	0	22	1,070	800	'83	4,000	0	0
Stuart,	A. A. Montgomery,		110	0	79	5	17	88	28	16	0	133	366	2,495	†1,000	1904	13,500	0	1,160
Tabor,	Rev. John W. Ferner,	h	270	59	158	8	7	267	35	16	8	84	582	4,368	1,300	'75	25,000	0	1,100
Templeton,			0	0	3	0	0	0	0	0	0	0	3	84	0	'76	*300	0	0
Terril,																			
Thompson,																			
Toledo,	Mrs. W. A. Carpenter,		35	15	0	0	0	150	0	0	0	0	150	1,700	1,000	'99	*16,000	0	1,700
Traer,	B. Frank Thomas,	h	255	30	324	25	21	205	81	32	12	604	1,304	2,745	1,200	1901	20,000	0	0
Treynor,	Harry Strobehn,	m	65	10	20	0	0	30	2	20	3	31	106	920	600	1901	4,000	0	0
Tripoli,	L. J. Smith,		80	55	0	0	42	35	0	0	0	0	77	650	430	'82	*3,000	0	0
Union,	H. A. Rogers,		70	25	0	0	0	34	0	0	0	16	50	800	800	1907	8,000	0	0
Union Valley,																			
Valley Junction,	Mark A. Tracy,		91	15	0	0	0	65	0	0	0	0	65	1,000	†900	'95	*5,000	0	0
Van Cleve,	George Appel,		35	22	7	0	0	21	7	13	0	10	58	720	†500	'78	3,500	0	0
Victor,	Mrs. Edna Ferguson,		82	20	52	0	7	62	0	10	0	0	131	870	700	'75	3,000	0	0
Vining,	Mrs. Marie Paulu,		32	0	0	0	0	7	0	0	0	0	7	102	†500	'93	1,400	0	0
Wall Lake,	E. N. Littlefield,		40	0	0	0	0	16	0	0	0	0	16	195	195	'94	*1,400	0	0
Washta,	Mrs. Ada Smith,		80	26	32	2	2	16	2	16	0	0	70	918	600	'86	2,550	0	0
Waterloo, 1st,	J. H. Shoemaker,		220	60	200	44	7	274	41	8	0	210	784	15,886	2,100	1907	*60,000	0	10,000
" Union,	Archie Brott,		100	100	0	0	0	104	0	3	0	0	107	466	†1,000	'98	*5,000	0	0
Waucoma,	P. W. Keith,		60	22	20	15	0	14	34	12	0	0	95	876	600	'74	5,500	0	0
Waverly,	Nat P. Ellis,	h	144	36	49	4	7	63	22	7	0	0	152	1,410	900	'97	9,000	0	0
Weaver,	Harry Adams,		40	0	0	0	0	0	0	25	0	0	25	295	250	'89	*2,000	0	0
Webster,	Myra Collins,		13	0	0	2	2	45	4	0	0	0	53	350	350	'78	2,000	0	0
Webster City,	W. J. Covil,		260	80	154	125	5	200	45	16	0	85	630	2,500	1,600	'90	*25,000	0	0
Wesley, 1st,	O. K. Flom,		20	0	0	0	5	5	0	0	0	5	15	150	140	'88	1,000	0	0
" 2d,																			
W. Burlington,	Chris Hansen,		20	20	0	0	0	0	0	0	0	0	0	300	†400	'88	*1,200	0	0
Westfield,	C. Harrington,		40	25	0	0	10	23	0	0	0	0	33	575	600	'99	5,000	0	0
Wheatland,																			
Whiting,	A. M. Patterson,	h	200	36	188	26	15	135	20	16	17	175	592	1,366	900	'93	7,000	0	0
Williamsburg,																			
Winthrop,	Ralph H. Meffert,		185	72	107	12	5	113	56	44	7	120	464	1,371	850	'70	4,700	0	0

† Missionary aid to salary. * No parsonage.

CHURCHES		CLERKS	MINISTERS			MEMBERS				ADMITTED			REMOVED				BAPT.		
City or Town	Org.	Name	Name	Ord.	C'd	Ma.	Fe.	To.	Ab.	C.	L.	To.	Di.	L.	R.	To.	Ad.	Inf.	Fam.
Wittemberg, **Newton,**	1865	Robert Kerr,	Robert F. Lavender, *r.*	'87	'03	33	46	79	12	18	2	20	0	2	0	2	0	0	25
Woden,	1899	Mrs. Maggie Cunningham,	Eliza M. Remington, *r.*	'98	'07	5	9	14	0	0	2	2	0	4	0	4	0	0	35

NAME OF STATE ORGANIZATION: THE GENERAL CONGREGATIONAL ASSOCIATION OF IOWA.

NAMES OF CHURCHES ADDED: Council Bluffs, People's; Waterloo, Union.

NAMES OF CHURCHES CHANGED: Mizpah, Somers, transposed to Somers, Mizpah.

CHURCHES: *Supplied by,* — Pastors installed, 13; pastors received or recognized, 185; pastors otherwise, 18; licentiates, 6; supplies, 6; vacant, 87. Total, 315.

MINISTERS: Pastors installed, 12; pastors received or recognized, 192; pastors otherwise, 5; supplying churches, 6. Total, 215. Without charge, 123. Total number of ministers, 338.

MEMBERSHIP: No. of males, 12,869; No. of females, 24,301. Total, 37,170. Absent, 5,973. *Additions,* — on confession, 2,195; by letter, 1,272. Total, 3,467. *Removals,* — death, 357; dismission, 1,349; revision, 1,080. Total, 2,786.

BAPTISMS: Adults, 1,084; infants, 514.

CHURCHES IN IOWA UNITED IN SUPPORT OF A PASTOR.

Church.	United with
Almoral	Earlville.
Ames	Kelley.
Ankeny	Crocker.
Bassett	Ionia.
Beulah	Grand River, Madison Co., 1st and Fellowship.
Blencoe	Hinsdale.
Bondurant	Linn Grove.
Buffalo Center	Thompson.
Carnforth	Victor.
Castleville	Winthrop.
Center	Manson.
Central City	Jackson.
Crocker	Ankeny.
Earlville	Almoral.
Elsworth	Lincoln.
Fontanelle	Pleasant Grove.
Gem Point	Orient.
German Township	Webster.
Grand River	Beulah, Madison Co., 1st and Fellowship.
Greenville	Harmony.
Harmony	Greenville.
Harvey	Rowan.
Hinsdale	Blencoe.
Humboldt	Weaver.
Ionia	Bassett.
Jackson	Central City.
Keck	Silver Creek.

CHURCHES	SUNDAY SCHOOL		Y.P.S.	BENEFICENCE									Home Exp.	SALARIES, VALUES, ETC.				
Place	Superintendent	Mem.	Mem.	Foreign Miss.	Ed'n	Ch. Bdg	Home Miss.	A.M.A.	S.S.	Min. Aid	Other	Total		Salary, etc.	Ch. Erec.	Value of Ch. Prop.	Inv. Funds	Amt. of Debt
Wittemberg,	Burt Beatty,	100	30	$39	$0	$0	$34	$19	$8	$0	$0	$100	$872	$500	'68	$2,200	$0	$0
Woden,	Wm. Skinner,	43	20	4	0	5	10	0	9	0	0	28	744	†600	'98	*1,800	0	0

† Missionary aid to salary. * No parsonage.

FAMILIES: 23,012.
SUNDAY SCHOOLS: Members, 30,808.
YOUNG PEOPLE'S SOCIETIES: Societies, 199; members, 7,621.
CONTRIBUTIONS: No. of churches contributing, 265. Foreign Missions, $15,113; Education, $4,170; Church Building, $3,372; Home Missions, $18,590; American Missionary Association, $4,062; Sunday Schools, $2,063; Ministerial Aid, $699; Other, $19,398. Total, $67,467.

HOME EXPENSES: No. of churches reporting, 286; amount, $394,490.
INCREASE: Churches, 2; Members, 687; Sunday School members, 245; Benevolence, $1,951; Home Expense, $36,679; Value of Property, $114,362; Amount of Debt, $9,173.
LEGACIES: Des Moines, Plymouth, $1,000; Muscatine, 1st, $100; Spencer, $100. Total, $1,200.

For Fifth-Year Statistics see General Summaries.

CHURCHES IN IOWA UNITED IN SUPPORT OF A PASTOR.—*Continued.*

Church.	United with
Kelley	Ames.
Lincoln	Elsworth.
Linn Grove	Bondurant.
Luzerne	Vining.
McIntire	Riceville.
Madison County, 1st	Beulah, Grand River, Madison Co., Fellowship.
Madison County, Fellowship	Beulah, Grand River, Madison Co., 1st.
Manson	Center.
Newtonville	Quasqueton.
Nilesville	Orchard and Stillwater.
Orchard	Nilesville and Stillwater.
Orient	Gem Point.
Oto	Rodney.
Pleasant Grove	Fontanelle.
Preston	Sabula.
Quasqueton	Newtonville.
Riceville	McIntire.
Rodney	Oto.
Rowan	Harvey.
Sabula	Preston.
Silver Creek	Keck.
Stillwater	Orchard and Nilesville.
Thompson	Buffalo Center.
Victor	Carnforth.
Vining, *Bohemian*	Luzerne.
Weaver	Humboldt.
Webster	German Township.
Winthrop	Castleville.

KANSAS.

General Association of Congregational Ministers and Churches of: Organized August, 1855. Officers: Rev. William L. Sutherland, Great Bend, moderator; Rev. Wilson C. Wheeler, Seneca, statistical secretary; Rev. Arthur L. Goudy, Kinsley, treasurer. Session of 1908: Sabetha, May 5-8.

Churches		Clerks	Ministers			Members				Admitted			Removed				Bapt.		
City or Town	Org.	Name	Name	Ord.	C'd	Ma.	Fe.	To.	Ab.	C.	L.	To.	Di.	L.	R.	To.	Ad.	Inf.	Fam.
Alanthus,	1896	Mrs. Lucy A. Whismore,				5	10	15	0	0	0	0	0	0	0	0	0	0	12
Alexander, *German*,	1903	John Fech,	Albert Hild,	'01	'07	28	28	56	0	12	0	12	0	2	12	14	0	6	34
Alma,	1875	R. J. Kerans,	Dennis R. Steiner,	'89	'07	31	48	79	21	1	4	5	1	4	0	5	1	0	75
Almena,	1886	Mrs. Carrie J. Dunlap,	Samuel Wood,	'79	'05	27	49	76	1	21	7	28	2	0	0	2	9	0	50
Alton,	1875	Mrs. Henry S. Woodard,	Roger C. Boss,	'01	'04	26	58	84	19	22	4	26	0	3	0	3	13	1	42
Altoona,	1871	Miss Mary McLaren,	Charles J. Rives,	'95	'07	14	22	36	2	2	6	8	0	0	0	0	0	0	100
Anthony,	1879	Mrs. Mary E. Sherriff,	Benj. F. Buck,	'00	'08	27	84	111		4	10	14	2			2			80
Argentine,	1882	Mrs. W. J. Ritter,	Jasper C. Warren,	'82	'04	50	92	142	22	24	5	29	0	10	0	10	13	4	90
Arkansas City,	1887	Mrs. D. C. Allen,	Wm. F. Harding,	'91	'07	27	49	76	23	1	1	2	1	0	0	1	0	0	75
Arvonia,	1869	William Protheroe,	R. N. Owens,	'99	'06	18	26	44	1	0	0	0	1	0	0	1	0	0	20
Ash Rock, **Woodston,**	1878	Charles Vanderlip,				28	30	58	22	0	0	0	0	1	0	1	0	0	20
Atchison,	1858	A. W. Loren,	Herbert M. Willis,	'00	'08	26	99	125	48	7	1	8	3	8	3	14	2	0	76
Athol,	1888	Mrs. R. Lida Goldsmith,				29	55	84	14	5	0	5		10	1	11	5	0	100
Atwood,	1886	Mrs. Albert Hemming,	David D. McSkimming,	'89	'06	24	36	60	0	24	3	27	1	2	0	3	11	6	28
Bala,	1871	Dea. W. T. Davies,	Frank L. Marcy,	'01	'05	5	15	20	0	0	0	0	0	4	1	5	0	1	15
Banner,	1896	Mrs. Jennie A. Guilbert,	Chas. W. Harper,	'07	'05	5	9	14	0	0	1	1	2	6	0	8			10
Bloomington,	1875	Mrs. Anna Snyder,	Roger C. Boss,	'01	'06	14	28	42	11	5	6	11	0	2	0	2	5	1	30
Blue Rapids,	1872																		
Brookville,	1873																		
Burlington,	1869	Chas. C. Clark,	Allison O. Downs,	'78	'05	35	80	115	30	1	6	7	0	3	0	3	0	1	50
Capioma, **Sabetha,**	1871	Geo. E. Hollister,				30	31	61	5	7	1	8	0	0	0	0	7	0	25
Carbondale,	1878	John W. White,	Osborn E. A. Blenkarn,	'02	'07	10	29	39	0	0	3	3	0	5	16	21	0	0	100
Carson, **Hiawatha,**	1894	Mrs. Rhoda Mark,				8	12	20		3	0	3	0	3	0	3	3	0	4
Centralia,	1869	Mrs. A. C. Reding,	Fred E. Hall,	'85	'06	93	172	265	18	110	18	128	1	9	6	16	94	0	90
Chapman,	1881	Mrs. Ida Armold,				39	39	78	36	1	4	5	2	5	0	7	1	0	35
Chase,	1877	Mrs. Katie James,	Wm. B. Maggs,	'92	'08	16	30	46	9	0	0	0	0	5	0	5	0	0	14
Clay Center,*	1884	Miss Lydia Tripp,	Geo. Brown,	'69	'06	28	48	76	4	16	0	16	0	2	42	44	0	0	40
Coal Creek, *Welsh*,[a]	1899	Dea. J. R. Maddock,	John F. Davis,	'90	'07	16	27	43	3	0	0	0	1	0	0	1		1	20
Collyer,	1880	Mrs. Ella Myerly,	Chas. W. Harper,	'07	'06	9	14	23	1	0	0	0	0	0	0	0	2	0	24
Comet, **Powhattan,**	1873	Mrs. Margaret K. Moose,				17	33	50	4	0	0	0	0	3	5	8	0	0	16
Cora, **Lebanon No. 4,**	1875	Miss Ella Chance,	[Roger Edwin Dimond, *Lic.*]		'05	58	72	130	4	42	1	43	1	12	0	13	24	1	100
Council Grove,	1863		Archie Toothaker,	'02	'07	59	128	187	41	2	10	12	0	3	5	8	0	4	95
Dial, **Luray,**	1881	Asa Corwin,				4	8	12	1										
Diamond Springs,	1869	Mrs. E. H. Loomis,				11	20	31	2	0	0	0	1	0	0	1	0	0	20
Douglass,	1870	C. R. Alger,	Wm. A. Sprague,	'96	'07	25	59	84		8	6	14	0	6		6	6		60
Dover,	1872	Mrs. Clara Guild,	Rose Roberts,	'00	'06	25	26	51	10	0	0	0	0	1	0	1	0	0	30

* Clarence Eastman Memorial.

[a] Emporia, No. 5.

CHURCHES	SUNDAY SCHOOL			BENEFICENCE										SALARIES, VALUES, ETC.				
Place	Superintendent	Members	Young People's Societies. Mem.	Foreign Missions	Education	Church Bldg.	Home Missions	Am. Miss. Association	Cong. S. S. and Pub. Soc	Minister'l Aid	Other Charities	Total	Home Expenditure	Salary, etc.	Date Erection of Church	Value Church Property	Investment Funds	Amt. of Debt
Alanthus,	W. J. Cheney,	46		$	$	$	$15	$	$2	$	$	$17	$70	$56		$0	$	$
Alexander,	Christian Black,	25	0			4	33					37	300	†500	1904	1,500	0	0
Alma,	A. Robertson,	70		34			71	7	7			119	971	700	'78	5,000		
Almena,	Wm. E. Malcolm,	90	70	35		5	35		3	13	22	113	700	600	'86	4,000		175
Alton,	Mrs. Henry S. Woodard,	121	58	55	0	2	35	9	8	0	13	122	714	350	'89	3,147		480
Altoona,	Mrs. Mary S. Rives,	120			0		6		6	0	0	12	328	950	'79	4,000		
Anthony,	W. F. Brockett,	65		40					6			46	996	800	'80	3,000		
Argentine,	Miss Charlotte Forsythe,	330	100	0	0	2	0	0	3	0	15	20	1,370	1,000	1905	*7,000		1,410
Arkansas City,	Mrs. W. E. Moore,	65	14	4	0	0	26	0	5	0	10	45	500	900	'91	18,000	0	0
Arvonia,	Mrs. R. N. Owens,	40	7				20					20	450	360	'78	*1,200		
Ash Rock,	Chas. Vanderlip,	60	0	5	0	6	25					36	120	200	'82	*800		
Atchison,	Miss Elizabeth C. June,	66	0	15	0	0	28	0	6	0	8	57	1,429	†1,000	'96	*12,000		
Athol,	James Wherry,	125	42	35	50	37	59	5	8	6	90	290	653	600	'89	1,500		
Atwood,	Mrs. Dora Walker,	63	14				30		5		5	40	1,225	450	'86	4,000		385
Bala,	W. T. Davies,	50	15				24					24	108	135	'86	900		
Banner,	Chas. Riggs,	40			4		20		3			27		400				
Bloomington,	J. M. Miller,	50	0	3	0	1	15	0	4	1	0	24	274	250	'87	1,000		400
Blue Rapids,																		
Brookville,																		
Burlington,	Mrs. Leila A. Downs,	80	15	62		5	50	7	10		5	139	1,275	900	'68	*2,500		
Capioma,	R. K. Stalcup,	75	0	3	0	0	2	0	5	0	0	10	250		'80	1,500		
Carbondale,	P. W. Robinson,	90	0	0	0	0	5	0	3	0		8	385	†500	'79	2,000		
Carson,	A. C. Davermanburg,	20		13		5	25	16	6			65	200		'93	*1,600		
Centralia,	J. C. Cunningham,	188	53	195	90	13	123	13	10	15	86	545	1,766	900	'90	7,200		
Chapman,	Wayne Edwards,	50					13		3			16		700	'84	4,000		
Chase,	Mrs. J. A. Link,	26	0	10	1	4	25		17	2	15	74	529	†600	'82	2,000		
Clay Center,	Mrs. J. H. Kerby,	105	25	8			25		4			37	811	600	'84	5,000		
Coal Creek,	Mary Lewis,	50	30	0	0	0	0	5	4		6	15	142	168		*		
Collyer,	George Morrell,	50	0	0	0	0	6	0	4	0	0	10	200	150	'88	*500		
Comet,	Benjamin Van Dalsen,	55	0	0	0	5	16	0	6	1	0	28	260	225	'85	*1,200		435
Cora,	Charles Stoop,	69	51	34	5	5	26	6	11	5	0	92	722	500	'84	2,500		
Council Grove,	A. C. Van Camp,	105	25	15	0	6	90	0	3	4	10	128	1,325	900	1900	9,000		
Dial,	A. G. Cole,	40							3			3			'85	*500		
Diamond Sp'gs,	Mrs. H. S. Loomis,	45	0	5	0	0	17	0	3	0	0	25	298	350	'84	*1,000		
Douglass,	Rev. W. A. Sprague,	100	38	10		11	50		12			83	700	800	'82	2,500		
Dover,	Mathew Peterson,	40	0	20	0	5	47	0	4	0	8	84	507	300	'74	2,500		

† Missionary aid to salary. * No parsonage.

CHURCHES		CLERKS	MINISTERS			MEMBERS				ADMITTED			REMOVED				BAPT.		
City or Town	Org.	Name	Name	Ord.	C'd	Ma.	Fe.	To.	Ab.	C.	L.	To.	Di.	L.	R.	To.	Ad.	Inf.	Fam.
Downs,	1879	Mrs. Emma W. McCune,	John P. Campbell,	'90	'08	68	133	201	30	14	12	26	0	12	0	12	8	7	110
Dry Creek, *Welsh*,[a]	1871	I. J. Jones,	John F. Davis,	'90	'07	21	28	49	9	0	4	4	0	0	0	0	0	0	27
Dunlap,	1882	G. A. Keinath,				13	23	36	8	0	2	2	0	3	0	3	0	1	20
Ellis,	1873	Mrs. Estelle V. Holman,				30	56	86	0	1	2	3	0	0	0	0	0	4	100
Emporia, 1st,	1857	Miss Ellen Plumb,	John H. J. Rice,	'87	'06	105	229	334	35	14	5	19	1	3	0	4	4	0	125
,, Bethany,	1868	Wm. E. Samuel,	Robert J. Mathews,	'74	'05	42	66	108		1	0	1	0	0	0	0	0	4	54
Eureka,	1868	Leslie A. Gould,	Alpheus M. Spangler,	'88	'08	101	188	289	30	23	20	43	4	27	0	31	17	3	200
Fairview,	1889	Joe W. Robinson,				78	106	184	27	21	7	28	3	9	0	12	2	15	50
Fall River,	1897	Mrs. Ada Oakes,				12	17	29	6	0	0	0	0	2	0	2	6	0	15
Ford,	1886	Mrs. Kate B. Van Horne,	William Steele,	'87	'07	7	15	22	1	1	4	5	0	1	1	2	0	2	25
Fort Scott,	1869	Miss May A. Langell,	Hibbird A. Tucker,		'07	62	101	163	4	29	4	33	0	18	0	18	14	4	60
Fowler,	1884	Mrs. J. A. Porterfield,	I. M. Waldrop,	'03	'07	7	16	23	0	0	0	0	0	0	0	0	0	0	20
Fredonia,	1871	Miss Lena Koch,	Fred H. Smith,	'77	'08	31	75	106	37	12	4	16	1	3	0	4	1	1	25
Garden City, *German*,	1906	David Kachm,	Edward Bekeschus,	'98	'07	22	22	44	0	16	0	16	0	6	0	6	16	0	50
Garfield,	1873	D. B. Wolcott,	John C. Reeve,	'91	'07	28	28	56	4	8	6	14	0	1	0	1	0	0	50
Garnett,	1888	D. N. Simmons,	Forrest E. Hyde,	'05	'04	19	69	88	7	20	1	21	1	4	0	5	19	1	39
Gaylord,	1881	Mrs. Dollie Boesche,				12	27	39	2	0	0	0	0	4	0	4	0	0	50
Geneva,	1857	Henry N. Gray,	Theo. K. Bosworth,	'07	'05	12	26	38	10	0	0	0	1	0	0	1	0	0	25
Goodland,	1888	Mrs. H. V. Felt,	Augustus R. Dodd,	'77	'06	5	21	26	6	4	4	8	0	0	0	0	2	1	40
Goshen, **Green**,	1877	Miss Lettie Lloyd,	[H. M. Olson, *Swe. M.*]	'03	'07	10	12	22	2	0	0	0	0	2	0	2	0	0	14
Great Bend,	1872	John Jennison,	Wm. L. Sutherland,	'80	'01	89	199	288	30	29	1	30	4	9	4	17	17	6	200
,, South Bend,	1895	Mrs. F. Plankenhorn,				8	15	23	4	0	0	0	0	2	0	2	0	0	20
Haven,	1883	Mrs. Lottie Henderson,	R. M. Travers,	'78	'07	19	41	60	14	2	0	2		2		2	0	0	50
Herndon,	1893	Robert Drath,	David D. McSkimming,	'89	'06	8	11	19	0	0	2	2				0	0	4	20
Hiawatha,	1869	Mrs. W. W. Nye,	Hubert O. Judd, *i.*	'98	'06	57	128	185	44	20	4	24	6	7	0	13	7	0	65
Highland,	1865	Miss Fannie Brown,	James M. Taulbee,	'89	'07	40	60	100	15	26	3	29	1	0	1	2	26	3	50
Hutchinson,	1888	Miss Bertha M. Chapman,	J. Hammond Tice,	'02	'08	20	29	49	7	6	7	13	0	2	0	2	3	0	25
Independence,	1871	Dea. D. W. Kinsgley,	Joseph R. Beard,	'94	'07	47	91	138	22	14	8	22	0	10	0	10	7	2	60
Jetmore,	1885	Mrs. Mabel Christy,				7	20	27	4	0	3	3	0	0	0	0	0	0	13
,, Bethany,	1900	Mrs. Hettie E. Thresher,				16	25	41	17	0	1	1	0	6	0	6	0	0	10
Junction City,	1863																		
Kansas City, 1st,	1858	Miss Mary E. Helwig,	J. Addison Seibert, *i.*	'94	'05	81	169	250	56	4	28	32	7	8		15	3	4	150
,, Pilgrim,	1881	Miss Edyth M. Adamson,	Allan Crabtree,	'03	'07	20	38	58	7	3	5	8	0	75	0	75	1	0	25
,, Chelsea,	1890	Mrs. Stanton C. Bruner,	Oscar Eugene Harris, *r.*	'07	'07	45	105	150	16	8	12	20	4	14	41	59	1	4	150
,, Bethel,	1893	L. A. Halbert,	Leroy A. Halbert,	'02	'03	6	13	19	13	0	0	0	1	2	14	17	0	0	75
,, Plymouth,	1900	Miss Sophia McFarland,	Horace W. Burr,	'06	'07	9	17	26	0	6	3	9	0	3	35	38	2	1	150
,, Grand View,	1907	Mrs. Marguerite Hatton,	Guy Foster,	'93	'07	29	47	76	13	17	63	80	0	2	2	4	2	6	150
Kensington,	1888	Miss Sadie Allard,	James G. Dougherty,	'70	'07	4	13	17	2	0	5	5	0	0	0	0	0	0	18
Kinsley,	1874	Miss Donna J. Bingham,	Arthur L. Goudy,	'95	'04	35	70	105	16	1	2	3	0	0	0	0	1	4	90
Kiowa,	1886	Mrs. Mary E. Gregory,	Geo. D. Stromire,	'88	'08	24	47	71	18				1			1		4	60

[a] Emporia, No. 5.

CHURCHES	SUNDAY SCHOOL		Y.P.S.	BENEFICENCE									Home Exp.	SALARIES, VALUES, ETC.				
Place	Superintendent	Mem.	Mem.	Foreign Miss.	Ed'n	Ch. Bdg	Home Miss.	A.M.A.	S.S.	Min. Aid	Other	Total		Salary, etc.	Ch. Erec.	Value of Ch. Prop.	Inv. Funds	Amt. of Debt
Downs,	Mrs. W. A. Johnson,	140	30	$5	$133	$	$50	$	$8	$5	$	$201	$1,249	$1,000	1904	$8,000	$	$2,000
Dry Creek,	I. J. Jones,	35	25	0		5	5	0	3	0	0	13	400		'72	*1,200		
Dunlap,	G. A. Keinath,	35	0				3		1		1	5	107	200	'82	*800		300
Ellis,	J. S. Nicholson,	120	80	6	0	0	25		7	3	3	44	971	900	'73	*1,200	0	0
Emporia, 1st,	Miss Mary A. Whitney,	130	30	163	8	16	360	34	7	6	0	594	3,976	1,800	'81	25,000		
,, Bethany,	Miss Ruth F. Mathews,	82	0	5	0	9	12	0	0	0	40	66	813	†700	'82	10,000		
Eureka,	Edwin Tucker,	120	40	245	50		255	17			5	572	1,675	1,000	'88	12,000		1,050
Fairview,	Mrs. Martha Burk,	150	0	15		3	90	2	9	13	20	152	9,300	800	1907	9,000		
Fall River,	R. Ladlie,	35	10				4					4	110			*		
Ford,	W. A. Balfour,	40	0	3		3	15		5			26	1,239	†600	'87	2,000	0	0
Fort Scott,	John F. Hughes,	150	58	20	3	3	55	5	7	3	55	151	1,500	1,000	'73	*10,000		
Fowler,	Louis Frazier [Union],	75	40	0	0	0	0	0	0	0	0	0	25	†750	'84	*800		
Fredonia,	I. N. Gardiner,	30	25				21		4			25	694	†600	'86	6,500		
Garden City,	George Mueller,	23	0	2			8		6			16	1,800	800	1907	*2,550		
Garfield,	J. R. Meiddleton,	35	0	4			10				4	18	784	800	'75	1,500		400
Garnett,	D. N. Simmons,	90	35	0	0	0	72	0	3			75	1,410	700	'89	*8,000		
Gaylord,	Esther Leary,	80	62	15	0	3	23	0	5	0	0	46	378	350	1906	5,500		
Geneva,				5	1	2	15	2	2	1	5	33	125	125	'65	*300		400
Goodland,	Rev. A. R. Dodd,	42					20		5			25	580	†880	'89	*2,000		
Goshen,	Miss Ella H. Lloyd,								2			2	55		'97	*		
Great Bend,	C. R. Aldrich,	200	25	104	15	14	146	0	9	7	167	462	2,150	1,200	'91	7,000	600	
,, South Bend,		0											20			50		
Haven,	Arthur Laughlin,	40	15	5	0	0	14	0	0	0	0	19	437	600	'83	3,500	192	
Herndon,	Miss Mary Nutter,	35	14				25		5			30	400	450	'93	*3,000		
Hiawatha,	Edmund N. Morrill,	75	15	38	0	8	120	18	10	6	40	240	1,500	1,000	'69	15,000		200
Highland,	Louis Bender,	90	25	0	0	0	40	0	4	0	27	71	300	700	'67	3,000	320	
Hutchinson,	R. M. Cochrane, h	60	24	5							5	10	400	†1,000	1904	*3,500		277
Independence,	Wm. R. Pease,	148	53		11	6	48	4	6	0	0	75	1,262	800	'73	10,000		
Jetmore,	Miss Lida Benge,	40			0	2	25	0	12	0	0	39	400	250	'85	3,000		
,, Bethany,	Mrs. Minnie Whiteside,	68	35	0	0	0	0	0	7	0	6	13	175	150		*		
Junction City,															'63	*2,500		
Kansas City, 1st,	Miss Clara Hirst, h	218	32	120	45	25	204	15	20	5	141	575	3,600	1,800	1905	*20,000		
,, Pilgrim,	Chas. M. Stebbins,	45	15	20	2	5	57	3	18	2		107	1,002	1,200	'91	*3,000		1,500
,, Chelsea,	Dr. Geo. M. Love,	240	63	0	0	10	15	0	8	0	5	38	6,800	800	1907	*10,000	300	1,500
,, Bethel,	L. A. Halbert,	140		1	0	0	5	0	1	0	45	52	3,500	†1,000	1908	*3,000		
,, Plymouth,	A. G. Deming,	225	150				3		3			6	500	†1,000	1900	3,500		
,, Gr'd View,	H. Raymond Cotter,	100	15				20		10		22	52	2,000	†1,000	1907	*5,000		2,000
Kensington,	Miss Sadie Allard,			5			17		3		2	27	5	†600	'92	*1,500		
Kinsley,	Mrs. M. E. Milner,	87	26	32	10	5	70	15	7	15	25	179	1,638	900	'85	11,000		
Kiowa,	O. P. T. Ewell,	124	11	20			50		21			91	800	900	1905	9,000		500

† Missionary aid to salary. * No parsonage.

CHURCHES		CLERKS	MINISTERS			MEMBERS				ADMITTED			REMOVED				BAPT.		
City or Town	Org.	Name	Name	Ord.	C'd	Ma.	Fe.	To.	Ab.	C.	L.	To.	Di.	L.	R.	To.	Ad.	Inf.	Fam.
Kirwin,	1875	Ferris L. Platt,	Geo. F. Abel,	'03	'05	68	102	170	26	0	2	2	1	2	2	5	0	1	150
Lawrence, Plymouth,	1854	George C. Wolf,	William W. Bolt,	'98	'04	206	359	565	60	37	48	85	5	17	0	22	12	3	285
,, Pilgrim,	1866	Mrs. Frank E. Barrett,	[Frank Babcock, *Lic.*]		'08	15	50	65	9	0	0	0	1	0	0	1	0	0	42
Leavenworth,	1858	Mrs. John Hall,	Chas. Parker Connolly,	'00	'05	54	116	170	45	10	5	15	5	3	13	21	1	1	100
Lenora,	1884	Mrs. M. R. Cole,	Aaron S. Bacon,	'95	'07	31	63	94	27	2	2	4	0	0	0	0	0	0	90
Leona,	1885		Flaviel A. Bodwell,	'91	'06	9	16	25	0	3	0	3							40
Linwood,	1872	Geo. T. Wetzel,	Chas. H. Husband,	'03	'06	23	41	64	10	26	3	29	0	5	8	13	21	4	50
Little River,	1876	E. Roy Farwell,	Willard H. Brooks,	'92	'07	34	70	104	21	3	2	5	4	6		10	6		32
Longton,	1882	Lauren Hale,				27	71	98	22	20	5	25	1	5		6	14	6	37
Louisville,	1867	Mrs. J. E. Balderson,	[Ernest T. Potter, *Bapt.*]		'07	5	17	22	4	0	0	0	1	3	0	4	0	0	12
McDonald,	1887																		
McPherson,	1873	Wm. J. Krehbiel,	Ernest R. Latham,	'92	'08	97	135	232	25	4	4	8	2	12	0	14	1	1	110
Maize,	1871	Miss Mary Rhodes,	James E. Estep,	'92	'07	27	47	74	16	4	2	6	0	0	0	0	4	0	45
Manhattan,	1856	Charles O. Makinson,	Oakley B. Thurston,	'86	'03	106	155	261	40	13	9	22	5	11	0	16	4	0	100
Maplehill,	1875	Mrs. Bertha Weaver,	Wm. S. Crouch,	'88	'93	13	45	58	5	2	2	4	0	1	0	1			28
Midland, **Saxman,**	1906																		
Milford,	1868	Dea. Chas. R. Sanford,	Frank. L. Marcy,	'01	'05	27	53	80	9	1	0	1	2	3	4	9	0	1	72
Mound City,	1867	Mrs. E. B. Van Ness,	[E. N. Ganse, *Friends,*]		'02	24	36	60	0	3	5	8	1	1	0	2	0	0	
Mt. Hope,	1875	Geo. A. Gilmore,	Geo. B. Drake,	'01	'05	26	53	79	16	1	11	12	2	4	1	7	1	6	75
Mt. Union, **Broderick,**	1888																		
Muscotah,	1866	Calvin Bushey,				57	106	163	40	21	5	26	2	18		20	15	1	80
Neosho Falls,	1871	Mrs. M. C. Bishop,	Theo. K. Bosworth,	'07	'05	45	66	111	12	3	0	3	4	3	0	7	0	0	44
Netawaka,	1878	Mrs. Clara A. Myers,				20	35	55	17	0	0	0	0	5	0	5	2	0	25
Newton,	1884	Mrs. Lilla C. Godfrey,	John E. McClain,	'94	'07	61	115	176		1	0	1	1	4	0	5	1	2	125
Nickerson,	1879	Edward Chesky,	Wm. T. Snyder,	'97	'07	52	78	130	9	43	11	54	2	2	3	7	40		60
Ocheltree, **Olathe, No. 4,**	1889	Mrs. Nancy Holcomb,				10	23	33	0	0	2	2	0	1	0	1	0	6	46
Olathe,	1865	M. V. B. Parker,	Wm. M. Elledge,	'95	'04	52	130	182	39	8	13	21	4	13		17	2	4	130
Onaga,	1868	Mrs. Ella G. Dunn,	Alfred W. Ayers,	'90	'03	37	78	115	31	1	1	2	2	2	0	4	1	0	77
Oneida,	1880	Miss Lida Neely,				10	24	34	6	3	0	3	0	0	0	0	3	0	45
Osage City, *Welsh,*	1876																		
Osawatomie,	1856	Mrs. Alex. H. Hume,				4	15	19	0	0	0	0	1	2	0	3	0	0	9
Osborne,	1872	James K. Eckman,	Frank P. Strong,	'99	'06	51	109	160	14	19	13	32	1	5	0	6	11	1	115
Oswego,	1868																		
Ottawa,	1870	Judge A. W. Benson,	Wm. Thayer Jordan,	'91	'07	64	130	194	40	10	7	17	3	5	0	8	6	0	85
Overbrook,	1890	Mrs. Jennie Heberling,	Edwin B. Smith,	'95	'05	59	72	131		32	9	41		2		2	23		85
Pantteg, *W.*, **Osage City, 5,**	'91	Miss Frances Lewis,				16	19	35	3			0	0	5	0	5	0	0	14
Paola,	1867	Orlando F. MacLaughlin,	John C. Handy,	'96	'06	57	97	154	29	0	5	5	0	2	0	2	0	0	50
Park, **Midway,**	1906	Martin Hasstedt,	Chas. W. Harper,	'07	'08	8	10	18	4	1	1	2	0	1	0	1	3	0	14
Parsons,	1873	Mrs. Ella C. Read,				44	85	129	31	1	3	4	1	7	0	8	4	3	60
Partridge,	1873	Wm. Wornock,	William Butler,	'90	'07	43	58	101	5	13	3	16	2	13	0	15	7	1	50

CHURCHES	SUNDAY SCHOOL		Y.P.S.	BENEFICENCE									Home Exp.	SALARIES, VALUES, ETC.				
Place	Superintendent	Mem.	Mem.	Foreign Miss.	Ed'n	Ch. Bdg	Home Miss.	A.M. A.	S. S.	Min. Aid	Other	Total		Salary, etc.	Ch. Erec.	Value of Ch. Prop.	Inv. Funds	Amt. of Debt
Kirwin,	John M. Gray,	95	40	$50	$55	$0	$84	$	$8	$	$	$197	$1,478	$1,0 .0	'81	$7,000	$	$200
Lawrence, Plym.,	S. A. Wood,	350	125	335	0	0	366	0	37	0	505	1,243	5,010	1,700	'68	48,000	1,116	0
,, Pilgrim,	Miss Edna Dickes,	35	0				1		2		3	6	179	300	'65	1,200		
Leavenworth,	T. L. Todd, h	105	32	189	3	7	61	25	11	25	88	409	2,611	1,500	'88	*30,000		
Lenora,	Chase Cole,	140	60			5	25		9		12	51	368	†800	'82	*600		
Leona,	H. E. Burns,	40	47	6		5		5	10			26	615	600	'87	3,000		
Linwood,	Theo. Meinke,	60	0	2	0	4	35	0	3	4	0	48	500	†600	'72	1,600		
Little River,	E. Roy Farwell,	120	40	0	40	15	8		12			75	380	750	1905	4,500		
Longton,	G. W. Amsbury,	110					20		4			24		†600	'84	*1,000		
Louisville,	E. S. Shaler,	30	0	0	0	0	6	0	1	0	0	7	233	200	'71	1,500		
McDonald,																		
McPherson,	Frank O. Johnson,	112	23	43	0	11	100	0	7	0	0	161	4,612	1,200	1904	18,000		
Maize,	S. S. Spitler,	100	0	10			21		9			40	360	450	'87	6,000		700
Manhattan,	R. E. Eastman,	200	50	147	0	0	110	7	16	14		294	2,249	1,200	'58	20,000		
Maplehill,	Harry Williams,	62	34	10		5	40	6	4		44	109	297	200	1905	*6,500		
Midland,																		
Milford,	Lawrence A. Waters,	100	25	20	3	5	53	7	8	5		101	835	700	'75	3,000		
Mound City,	F. A. Martin,	90	30	0	0	0	25		4	0	0	29	400	250	'67	*800		
Mt. Hope,	Mrs. Geo. B. Drake,	72	38	38	30	5	29	0	12	0	46	160	1,110	600	'87	6,000		400
Mt. Union,																		
Muscotah,	J. A. Shoemaker,	95	40		53	12	63		13	6	17	164	1,447	700	1904	6,500		
Neosho Falls,	John I. Heath,	108	28	3	1	1	12	1	4	2	0	24	564	468	'82	*2,000	0	0
Netawaka,	J. O. Leeth,	50	0	0	0	5	34	0	0	0	0	39	400	350	'86	*2,850		
Newton,	Dr. F. L. Abbey,	101	33	20		0	41		7	0	0	68	1,191	1,000	'86	*5,000		
Nickerson,	Edward Chesky,	100	40						3			3	1,000	600	'79	5,500		
Ocheltree,	Mrs. S. A. Nelson,	40							2			2		200	'84	*800		
Olathe,		154	19	51	0	15	88	0	7	3	35	199	1,423	910	'.5	6,500		
Onaga,	J. W. Dunn,	80	36	5	160	10	10		2	3		190	1,156	700	1906	7,500		950
Oneida,	Miss Bertha Noble,	63	0	5	0	2	20	0	4			31	400	350	'96	*1,000		
Osage City,																		
Osawatomie,							8					8			'60	*1,000		
Osborne,	Selah B. Farwell,	150	81	80	17	25	77	12	16	12	7	246	1,577	900	1902	10,000		
Oswego,																		
Ottawa,	Fred H. McCune,	120	40	34	0	9	90		5	0	100	238	4,087	1,200	'70	*8,000		
Overbrook,	Alfred M. Hart,	140	114	17	140		57		7		20	241	2,000	750	'93	*6,500		
Pantteg,	Miss Margaret Jones, h	49	30				15					15	127		'91	*500		
Paola,	Mrs. Carrie MacLaughlin,	62	35	161	6	16	110	15	15	0	33	356	†412	1,000	'71	6,500		500
Park,	Jacob Hasstedt,						3		10			13	95			0		
Parsons,	Arthur B. Read,	75	18	13	0	3	26	0	3		17	62	1,450	1,000		8,000		
Partridge,	J. W. Hamilton,	150	0	30	0	6	50	8	8		0	102	938	700	'73	4,500		

† Missionary aid to salary. * No parsonage.

CHURCHES		CLERKS	MINISTERS			MEMBERS				ADMITTED			REMOVED				BAPT.		
City or Town	Org.	Name	Name	Ord.	C'd	Ma.	Fe.	To.	Ab.	C.	L.	To.	Di.	L.	R.	To.	Ad.	Inf.	Fam.
Pauline,	1894	Mrs. Margaret Quail,	Phineas B. Lee,	'72	'98	3	17	20	8	0	2	2	1	0	0	1	0	1	15
Peterton, *Welsh*,	1881																		
Pittsburg,	1892	Robert Lowman,	Robert D. Bussey,	'97	'04	33	71	104	6	8	21	29	1	4		5	6	5	147
Pleasant View, **Hallet,**	1905	Frank I. Burt,				14	13	27	1	3	0	3	0	2	0	2	2	0	12
Plevna,	1886	J. L. Turner,	Lawrence Taylor,	'93	'07	43	46	89	7	6	4	10	1	2	0	3	1	3	28
Powhattan,	1892	Mrs. Mary Holcomb,				17	46	63	28	0	0	0	0	3	0	3	0	3	35
Ransom, *German*,	1906																		
Ridgeway, **Carbondale,**	1862	Miss Eunice Knight,	Edwin B. Smith,	'95	'05	6	14	20	5	0									18
Russell,	1872	E. M. Wentworth,	Aaron Breck,	'98	'02	30	58	88	16	4	0	4	1	7	0	8	0	2	60
Sabetha,	1858	F. A. Derby,	Charles L. Fisk,	'98	'02	116	220	336	38	4	17	21	2	12		14	6	1	200
St. Mary's,	1870	Miss Nellie M. Ross,	J. Merle Evans,	'04	'05	15	34	49	20	4	0	4	0	5	0	5	0	4	40
Salina,	1888	Miss Effie Hill,	Henry E. Heyse,	'02	'06	72	149	221	29	54	10	64	1	14		15	50	3	100
Scatter Creek, **Humboldt,**	1877	Lewis Choguill,	Theo. K. Bosworth,	'07	'07	4	7	11	2	0	0	0	0	2	0	2	0	0	8
Sedgwick,	1872	Mrs. Mary H. Finn,	James Johnson,	'97	'06	44	86	130	20	5	6	11	0	0	0	0	5	0	75
Seneca,	1866	Lou M. Ford,	Wilson C. Wheeler,	'86	'06	63	133	196	45	22	7	29	1	5	6	12	20	0	125
Severy,	1880	C. G. Pierce,	Edward V. Gardner,	'90	'06	45	85	130	13	15	3	18	2	6	3	11	2	7	70
Sherman, **Danbury, Neb.,**	1905																		
Smith Center,	1873	Geo. C. Round,	John E. Everett,	'94	'08	85	129	214	12	95	10	105	1	9	13	23	69	6	100
Stafford,	1880	Miss Mabel Edwards,	Mrs. Lydia Mayos,	'02	'04	9	27	36	8	1	0	1	0	11	7	18	1	0	18
Sterling,	1872	Ralph Newman,	Charles Gray Miller,	'94	'05	59	94	153	19	2		2	3	10		13	2	0	66
Stockton,	1876	Mrs. J. B. McCracken,	Fred Grey,	'97	'04	39	68	107	20	3	2	5	1	2	4	7	1	1	150
Strong City,	1882	Miss Bertha Empie,				22	37	59	27										
Sycamore,	1888	Mrs. Estella K. Ellison,				5	25	30	8	9	1	10	0	0	0	0	0	0	60
Sylvia,	1899	W. L. Hudson,	[James C. Mayos, *Lic.*]		'06	13	34	47	5	20	4	24	1	4		5	12	0	40
Tonganoxie,	1868	Fred Needham,	Wm. B. Payne,	'91	'07	33	49	82	9	2	7	9	1	7	0	8	1	2	55
Topeka, 1st,	1855	Miss M. H. Goodrich,	Francis L. Hayes,	'85	'02	206	387	593	108	25	17	42	7	22	0	29	19	2	400
„ **North,**	1869	Mrs. S. T. Mellinger,	Thos. J. Pearson,	'75	'99	39	66	105	9	6	2	8	2	5	0	7	4	1	66
„ Central,	1888	W. G. Magaw,	Chas. Monroe Sheldon,	'86	'89	221	367	588	83	15	37	52	3	24	10	37			150
„ Seabrook, **Sta. B,**	1895	Hyman E. Brown,	Phineas B. Lee,	'72	'98	38	64	102	34	1	6	7	0	7		7	1	0	75
Traer, *German*,	1904	Paul Haas,				8	8	16											
Twelve Mile, **Portis,**	1880	Joseph Gledhill,				10	14	24	6	0	0	0	0	0	1	1	0	0	20
Udall,	1881	Ben Satterthwait,	G. M. Laybourn,	'06	'07	20	28	48	9	6	0	6	0	4	20	24	0	0	65
Valeda,	1877					6	9	15											
Valencia,	1893																		
„ Plymouth Rock,	1897	Frederic A. Kiene, jr.,				17	14	31											16
Valley, **Lyons,**	1900	J. T. Blakely,	Joseph Ratliff,	'76	'07	18	27	45	8	0	0	0	0	2	1	3	0	0	17
Valley Falls,	1858	Miss Anna Rosebrough,	Marvin F. Scouten,	'86	'07	29	64	93	11	2	4	6	0	0	0	0	2	2	75
Vienna, **Onaga,**	1890	Miss Jennie A. Lewis,	Alfred W. Ayers,	'90	'00	9	14	23	7	0	0	0	0	1	0	1	0	0	12
Village Creek, **Chanute,**	1878	Flavius J. Cooper,	Theo. K. Bosworth,	'07	'07	9	11	20	3	0	0	0	0	0	0	0	0	0	12

CHURCHES	SUNDAY SCHOOL		Y. P. S.	BENEFICENCE										SALARIES, VALUES, ETC.				
Place	Superintendent	Mem.	Mem.	Foreign Miss.	Ed'n	Ch. Bdg	Home Miss.	A. M. A.	S. S.	Min. Aid	Other	Total	Home Exp.	Salary, etc.	Ch. Erec.	Value of Ch. Prop.	Inv. Funds	Amt. of Debt
Pauline,	Harry Lee,	45	6	$4	$	$4	$25	$0	$2	$3	$	$38	$145	$200	'98	*$1,500	$	$
Peterton,																		
Pittsburg,	Thomas H. Jenkins,	159	30	5	0	17	52		3		4	81	1,208	†1,200	1906	10,000		4,500
Pleasant View,	John Love, jr.	42	0	0	0	0	15		3		2	20	140	†115		*60		
Plevna,	P. T. Snyder,	80	62	5			65		4			74	698	700	'88	3,000		
Powhattan,	S. T. Holcomb, h	87	12	7	2	5	6	2	4	2	50	78	600	500	'93	*2,500		
Ransom,																		
Ridgeway,	Charles Fox,	25	0				15		10			25	150	100	'92	*1,500		
Russell,	J. G. Yerger, h	95	21	45	17	10	70	10	12	5	40	209	1,219	700	'78	6,000		250
Sabetha,	Wm. Guild,	333	75	261	10	22	303	12	28		23	659	2,088	1,200	'94	15,000		
St. Mary's,	A. M. Fairfield,	70	40						1			1		250	'85	*4,000		
Salina,	G. H. Smedley,	140	40	50	0	0	25	0	10	0	140	225	1,929	1,000		9,000	0	0
Scatter Creek,	Wm. Kelley [Union],	35							3			3		55	'91	*500		150
Sedgwick,	Wm. Utes,	125	80	20		2	45	1	1		18	87	1,043	600	'73	2,300		
Seneca,	C. C. K. Scoville, h	233	45	95	151	7	115	7	7	6	8	396	1,737	850	'95	8,000	4,000	
Severy,	J. C. Shoemaker,	123	60	4				5	5			14	2,374	700	'82	4,000		
Sherman,									2			2						
Smith Center,	J. D. Flaxbeard,	125	53	35	11	12	66	14	13	8	4	163	1,580	1,000	1905	10,000		800
Stafford,	Mrs. L. B. Mayos,	20	12	19		2	25	12		2	4	64	720	†650	'94	3,000		
Sterling,	J. L. Snyder,	134	31		61	6	75		5			147	1,153	800	'74	4,200		
Stockton,	Mrs. E. J. Williams,	100	70	29	0	0	75	3	8	0	0	115	7,513	800	1907	10,000		
Strong City,							10		11			21	550	700	'82	5,000		2,500
Sycamore,	Harry Walker,	70											70		1901	1,500		
Sylvia,	J. W. W. Brown,	90	20	15	10	0	27	0	2	3	5	62	550	400	1900	*2,500		
Tonganoxie,	A. E. Reeves, h	120	40	43	0	8	33	11	9	0	13	117	935	650	'74	3,500		
Topeka, 1st,	John R. Sargent,	280	78	614	1218	34	506	60	18	21	281	2,752	5,988	2,400	'80	*40,000	0	0
,, North,	Mrs. H. F. Markham,	85	30	7		25	20				3	55	1,024	600	'72	*5,000		
,, Central,	D. O. Coe, h	475	150	456	44	0	764	164	35	25	200	1,688	3,600	2,500	'89	*20,000		
,, Seabrook,	F. A. Titus,	112	65	31	100	10	49	5	8	5	10	218	630	450	'95	4,600		
Traer,																		
Twelve Mile,	F. H. Gledhill,	50		0	0	3	23	0	1	0	0	27	186		'81	*500		
Udall,	Zebulon Foster, h	95	20	10	0	6	35	2	8	4	0	65	660	†550	'84	2,000		
Valeda,																		
Valencia,									1			1						
,, Plymouth R.,	R. D. Smith,	49													1904	1,3[illegible]0		
Valley,	J. T. Blakely,	50	0				20					20	29		1900	*1,000		
Valley Falls,	Miss Maud Myers,	75	25	11			40	6	8	2	0	67	854	800	'84	*6,000		
Vienna,													108	100		*		
Village Creek,	F. J. Cooper, jr.,								4			4	3	50	'85	*500		225

† Missionary aid to salary. * No parsonage.

CHURCHES		CLERKS	MINISTERS			MEMBERS				ADMITTED			REMOVED				BAPT.		
City or Town	Org.	Name	Name	Ord.	C'd	Ma.	Fe.	To.	Ab.	C.	L.	To.	Di.	L.	R.	To.	Ad.	Inf.	Fam.
Wabaunsee,	1857	Mrs. Susan L. Earl,	Samuel L. Unger,	'95	'06	44	79	123	22	5	2	7	4	2	0	6	3	2	70
Wakarusa Valley,	1880	J. S. Donnel,	Mrs. Rose Roberts,	'00	'06	42	32	74	14	44	0	44	1	0	1	2	44		25
Wakefield,	1875	John Muston,	Elisha W. Miller,	'73	'06	53	76	129	15	5	4	9	2	0	2	4	2	0	60
Wellington,	1888	Walter G. Moodie,	John Wesley Burket,	'99	'07	37	68	105	14	6	9	15	0	11	27	38	6	0	60
Western Park,	1870	Miss Hattie B. Jewell,	[Rudolph Hasstedt, *Lic.*]		'07	35	34	69	13	5	1	6	0	2	0	2	5	0	20
Westmoreland,	1875	E. S. Francis,	Henry Menke,	'98	'07	35	58	93	38		4	4	1	8	0	9	0	0	20
Wheaton,	1871	Wm. H. Washburn,	Joseph P. Preston,	'68	'06	21	47	68	8	5	5	10	0	2	0	2	5	0	31
White City,	1876																		
White Cloud,	1867	Dea. Geo. D. Kelley,	[Clerin Zumwalt, *Christ.*]		'06	13	50	63	11	5	2	7	0	2	0	2	5	0	40
Wichita, Plymouth,	1885	Rev. Wm. A. Bosworth,	Clarence S. Sargent, *i.*	'79	'02	173	286	459	76	27	41	68	8	141	19	168	5	11	300
,, Fairmount,	1892	Miss Mary B. Dimond,	Lucius C. Markham,	'00	'07	41	61	102	11	11	25	36	4	5	7	16	10	1	50
,, Fellowship,	1907	M. L. Poundstone,	Merrick W. Woods,	'97	'05	35	90	125	8	23	13	36		7		7	7	4	150
Willard,	1903	Mrs. R. W. Blackburn,				4	9	13											20
Wyandotte Forest,[a]	1874	Geo. Comstock,				4	7	11	4										15

[a] Kansas City.

NAME OF STATE ORGANIZATION: THE GENERAL ASSOCIATION OF CONGREGATIONAL MINISTERS AND CHURCHES OF KANSAS.

NAMES OF CHURCHES ADDED: Garden City, *German*; Kansas City, Grand View; Park, Midway; Wichita, Fellowship.

NAMES OF CHURCHES DROPPED: Ness City; Osawatomie, Indianapolis; Salem.

CHURCHES: Pastors installed, 3; pastors received or recognized, 1; pastors otherwise, 108; licentiates, 3; supplies, 3; vacant, 51. Total, 169.

MINISTERS: Pastors installed, 3; pastors received or recognized, 1; pastors otherwise, 91; supplying churches, 0. Total, 95. Without charge, 60. Total number of ministers, 155.

MEMBERSHIP: No. of males, 5,574; No. of females, 10,095. Total, 15,669; Absent, 2,289. *Additions*, — on confession, 1,347; by letter, 758. Total, 2,105. *Removals*, — death, 156; dismission, 854; revision, 341. Total, 1,351.

BAPTISMS: Adults, 827; infants, 205.

CHURCHES	SUNDAY SCHOOL		Y.P.S.	BENEFICENCE									Home Exp.	SALARIES, VALUES, ETC.				
Place	Superintendent	Mem.	Mem.	Foreign Miss.	Ed'n	Ch. Bdg	Home Miss.	A.M.A.	S.S.	Min. Aid	Other	Total		Salary, etc.	Ch. Erec.	Value of Ch. Prop.	Inv. Funds	Amt. of Debt
Wabaunsee,	Geo. S. Burt, jr.,	160	61	$57	$6	$10	$87	$17	$3	$4	$78	$262	$1,302	$700	'61	$4,000		$
Wakarusa Valley,	J. E. Morrow,	60	30	24	2	5	32	4	7	2	11	87	410	300	'84	1,000	0	300
Wakefield,	A. L. Guy,	90	20	184	5	6	114	21	7	11	141	489	810	550	'82	6,000		
Wellington,	Chas. W. Hunter,	90	15	55	5	10	90	10	10	5	0	185	1,461	900	'91	10,500	0	480
Western Park,	Miss Hattie B. Jewell,	70	28	1	0	1	17	0	5	0	0	24	150	168	'84	*1,278		300
Westmoreland,	Dr. G. R. Loufborrow,	63	20	0	0	9	24	0	6	3	3	45		700	'86	2,500		
Wheaton,	A. M. Graff,	75	23	3	0	0	14	0	0	0	0	17	830	500	'71	2,750		
White City,																		
White Cloud,	Geo. B. Kelley,	70	12	8			15		6			29		600	'71	4,500		
Wichita, Plym.,	John Massey,	220	33	111	300	103	499	13	36	25	1,200	2,287	5,667	2,400	'99	*22,000		2,500
,, Fairmount,	James W. Isely,	200	59	84	700	3	49	8	11	10	23	888	1,158	1,200	'97	3,000		1,900
,, Fellowship,	W. A. Williams,	230	22										1,800	1,000	1904	*5,000	0	0
Willard,		50							1			1						
Wy'd'te, F., K. C. KS.,	Geo. Comstock,	18	0						3			3			'82	*1,000		

* No parsonage.

FAMILIES: 9,558.
SUNDAY SCHOOLS: Members, 14,241.
YOUNG PEOPLE'S SOCIETIES: Societies, 98; members, 3,916.
CONTRIBUTIONS: No. of churches contributing, 151. Foreign Missions, $5,001; Education, $3,578; Church Building, $721; Home Missions, $7,987; American Missionary Association, $656; Sunday Schools, $966; Ministerial Aid, $333; Other, $4,099. Total, $23,341.
HOME EXPENSES: No. of churches reporting, 140; amount, $166,684.
INCREASE: Churches, 1; Members, 810; Home Expense, $7,959; Value of Property, $29,938; Amount of Debt, $6,590.
DECREASE: Sunday School members, 419; Benevolence, $4,952.

For Fifth-Year Statistics see General Summaries.

KENTUCKY.

CONFERENCE: OFFICERS: Rev. A. E. Thompson, Berea, moderator; W. F. Hinkle, statistical secretary and treasurer. SESSION OF 1908: Berea, Sept. 16-17.

CHURCHES		CLERKS	MINISTERS			MEMBERS				ADMITTED			REMOVED				BAPT.		
City or Town	Org.	Name	Name	Ord.	C'd	Ma.	Fe.	To.	Ab.	C.	L.	To.	Di.	L.	R.	To.	Ad.	Inf.	Fam.
Berea,	1900	Mrs. Mary A. Faulkner,	M. K. Pasco, *r.*	'69	'08	17	27	44	8	1	0	1	0	1	2	3	1	0	35
Bethel, **Gosneyville,**	1895	Geo. N. Fulks,	Thomas Smith, *r.*	'91	'07	14	22	36	20	2	1	3	1	0	0	1	0	0	15
Carpenter,	1890	William Hawn,				2	3	5	0	0	0	0	0	0	0	0	0	0	4
Cliffs, **Young's Creek,**	1897	Mrs. Sarah Sharp,	[Joshua P. Sharp, *Lic.*]		'03	4	3	7	6	0	0	0	1	0	0	1	0	0	7
Combs,	1887	L. E. Cox,	M. K. Pasco, *r.*	'69	'08	7	14	21	0	0	0	0	0	0	13	13	0	0	30
Corbin,	1886	W. F. Hinkle,	T. A. Kitchen, *r.*	'00	'06	11	23	34	10	1	0	1	1	0	0	1	1	0	30
Evarts,	1892	J. C. Houston,	[Linton B. Wood, *Sup.*]		'07	27	50	77	20	0	0	0	1	0	14	15	0	0	70
Glencairn, **Gosneyville,**	1904		[N. G. Robinson, *Meth.*]	'74	'04	2	8	10	3	0	0	0	0	0	0	0	0	0	12
Gold Bug,	1896	Mrs. Emily Ellis,	[Joshua P. Sharp, *Lic.*]		'03	19	26	45	2	0	0	0	0	0	0	0	0	0	38
Lexington,	1890	Miss Nannie Withrow,	William L. Johnson, *r.*	'94	'99	37	40	77	0	0	0	0	1	0	1	2	0	1	28
Louisville, Plymouth,	1877	Henry Bell,	Everett G. Harris, *r.*	'92	'91	58	94	152	15	20		20	2	0	11	13	11	2	50
Ludlow, **Fairview,**	1906	Miss Daisy E. Wheeler,	[Cecil H. Plummer, *Lic.*]		'06	1	3	4	0	0	0	0	0	0	0	0	0	0	20
Marsh Creek, **Pine Knot,**	1890	Richard Trammell,				8	13	21	6	0	0	0	1	0	0	1	0	0	8
Newport, York st.,	1877	Miss Lillian Roderick,	Frank E. Biglow, *r.*	'97	'01	66	131	197	20	3	1	4	5	9	0	14	0	13	175
Petry Chapel, **Clio,**	1892	Mrs. J. L. Petry,	[Joshua P. Sharp, *Lic.*]		'03	1	3	4	0	0	0	0	0	0	0	0	0	0	15
Pine Grove, **Evergreen,**	1895	John T. Jones,	M. K. Pasco, *r.*	'69	'08	15	18	23	0	0	0	0	0	0	16	16	0	0	20
Pleasant View, **Emlyn,**	1884	G. W. Sprowl,				14	15	29	6	0	0	0	0	0	0	0	0	0	30
Rockhold,	1885																		
Tolliver,	1895	Mrs. Mina Lyons,	Thomas Smith, *r.*	'91	'07	9	17	26	6	5	0	5	0	0	0	0	0	1	20
Williamsburg,	1878	Robert Gillis,	William O. Buckman, *r.*	'91	'06	41	67	108	57	2	2	4	1	7	0	8	0	0	40

NAME OF STATE ORGANIZATION: KENTUCKY CONFERENCE.
NAME OF CHURCH ADDED: Ludlow, Fairview.
CHURCHES: *Supplied by,* — Pastor by council, 1; pastors otherwise, 9; licentiates, 4; supplies, 2; vacant, 4. Total, 20.
MINISTERS: Pastors by council, 1; pastors otherwise, 8; supplying churches, 1. Total, 10. Without charge, 5. Total number of ministers, 15.

MEMBERSHIP: No. of males, 353; No. of females, 578. Total, 931. Absent, 179. *Additions,* — on confession, 34; by letter, 4. Total, 38. *Removals,* — death, 14; dismission, 17; revision, 57. Total, 88.
BAPTISMS: Adults, 13; infants, 17.
FAMILIES: 639.
SUNDAY SCHOOLS: Members, 1,049.
YOUNG PEOPLE'S SOCIETIES: Societies, 7; members, 167.

CHURCHES	SUNDAY SCHOOL			BENEFICENCE										SALARIES, VALUES, ETC.				
Place	Superintendent	Members	Young People's Societies, Mem.	Foreign Missions	Education	Church Bldg.	Home Missions	Am. Miss. Association	Cong. S. S. and Pub. Soc.	Minister'l Aid	Other Charities	Total	Home Expenditure	Salary, etc.	Date Erection of Church	Value Church Property	Investment Funds	Amt. of Debt
Berea,	Mrs. Sallie P. Hanson, m	66	10	$12	$1	$1	$2	$2	$2	$0	$0	$20	$370	$700	1903	$2,500	$0	$0
Bethel,	Luther Brown,	35	0	0	0	0	0	0	0	0	0	0	58	50	'92	1,200	0	0
Carpenter,																*		
Cliffs,																*		
Combs,		0	0	0	0	0	0	0	0	0	0	0	0	0	'88	*400	0	0
Corbin,		100	12	0	0	0	0	1	1		2	4	295	645	'86	2,500	0	0
Evarts,	Wilson J. Carroll,	75	0	0	0	0	0	8	0	0	9	17	19	50	'88	*1,800	0	0
Glencairn,																*		
Gold Bug,	John Sharp,	65	0	0	0	0	0	0								*		
Lexington,	Miss Isabella Williams,	40	25	2	0	4	0	5	0	0	15	26	500	600	'91	*2,000	0	180
Louisville,	W. H. Perry,	100	20	0	0	0	0	0	0	0	78	78	1,050	720	'92	*6,000	0	0
Ludlow,	Cecil H. Plummer,	84	7	0	0	0	6	0	0	0	10	16	125	0	'90	*1,800	0	0
Marsh Creek,													63		'91	*900	0	0
Newport,	Miss Elizabeth Newetson,	300	75	34	13	22	50	18	25	11	10	183	2,792	1,100	'84	19,000	0	6,100
Petry Chapel,																*		
Pine Grove,															'83	*1,000	0	0
Pleasant View,	Frank W. Sullivan,	100	0	0	0	0	0	0	0	0	0	0	0	0	'84	*250	0	0
Rockhold,															'86	*200	0	0
Tolliver,	Miss Della Legg,	30	0	0	0	0	0	0	0	0	0	0	20	20	'96	*400	0	0
Williamsburg,	Henry Gillis,	54	18	11	0	0	0	4	4	0	3	22	437	800	'81	4,000	0	0

* No parsonage.

CONTRIBUTIONS: No. of churches contributing, 8. Foreign Missions, $59; Education, $14; Church Building, $27; Home Missions, $58; American Missionary Association, $38; Sunday Schools, $32; Ministerial Aid, $11; Other, $127. Total, $366.

HOME EXPENSES: No. of churches reporting, 11; amount, $5,434.

INCREASE: Churches, 1; Sunday school members, 57; Benevolence, $5; Value of Property, $150.

DECREASE: Members, 62; Home Expense, $27; Amount of Debt, $923.

For Fifth-Year Statistics see General Summaries.

LOUISIANA.

CONGREGATIONAL ASSOCIATION. Organized Jan. 26, 1870. OFFICERS: Rev. J. A. Herod, Abbeville, moderator; Rev. Alfred Lawless, jr., 2729 Bourbon st., New Orleans, statistical secretary; E. H. Phillips, 1719 St. Anthony st., New Orleans, treasurer. SESSION OF 1908: New Orleans, April 2–5.

CHURCHES		CLERKS	MINISTERS			MEMBERS				ADMITTED			REMOVED				BAPT.		
City or Town	Org.	Name	Name	Ord.	C'd	Ma.	Fe.	To.	Ab.	C.	L.	To.	Di.	L.	R.	To.	Ad.	Inf.	Fam.
Abbeville, St. Mary,	1885	Nicholas Melton,	James A. Herod,	'94	'94	20	57	77	10	0	1	1	4	0	6	10	0	14	27
Bayou Blue, St. Peter,	1901	Man Williams,	Paul Leeds,	'95	'01	27	31	58	1	11	0	11	0	0	0	0	11	2	25
Belle Place, Belle,[a]	1882	Junius Jones,	Mitchell M. Whitt, *i.*	'92	'92	27	54	81	20	7	4	11	1	0	6	7	8	19	29
Chacahoula, Zion,	1883	Reubin Boykins,	Isaac H. Hall,	'77	'83	12	16	28	4	3	3	6	1	0	0	1	3	2	12
Clear Creek,	1894																		
Grand Bayou, Little Zion,[b]	1886	Mrs. Victoria Wallace,				9	21	30	7	0	0	0	0	0	0	0	0	0	12
Hammond, 1st,	1887	Miss Rose Farley,	George Marsh,	'85	'06	59	89	148	8	10	32	42	3	1	0	4	3	6	120
Indian Village,	1897																		
Iowa,	1888	Mrs. Elizabeth Irwin,	H. C. Ledyard,	'07	'07	27	25	52	14	1	1	2	0	0	1	1	0	0	25
Jennings, 1st,	1886	D. C. Ritchie,	Morley O. Lambley,	'96	'07	82	134	216	72	2	0	2	1	12	0	13	1	7	150
Kinder, 1st,	1902	Mrs. Ivah V. McNabb,	Paul Leeds,	'95	'93	43	70	113	38	10	5	15	4	0	0	4	8	2	70
Lake Charles, 1st,	1887	Miss Victoria Drumfield,	G. Wallace Gasque,	'07	'07	29	44	73	31	8	1	9	0	0	0	0	6	0	36
,, Woodbury,	1899	Miss Daisy Keller,	Henry S. Barnwell,	'04	'06	18	35	53	8	13	6	19	0	3	4	7	0	5	40
Lake Peigneur, St. Peter,[c]	1869	Zilpha Watson,	Homer Jones,	'69	'82	13	21	34	6	0	0	0	1	0	0	1	0	9	17
Manchester,	1903																		
Nash, Equality, **Eros,**	1907	Mrs. Lulu Mann,	T. A. Edwards	'00	'07	10	8	18	0	3	15	18	0	0	0	0	0	0	30
New Iberia, St. Paul,	1869	Fred Walton,	Richard V. Sims, *i.*	'98	'97	23	64	87	0	7	0	7	3	3	36	42	1	10	50
New Orleans, Central,	1872	Miss Nellie Briscoe,	Henderson H. Dunn, *i.*	'00	'06	23	67	90	2	4	9	13	3	0	0	3	4	6	100
,, Beecher,	1904	Edward H. Phillips,	Alfred Lawless, jr.,	'03	'04	13	25	38	0	1	3	4	0	0	0	0	1	3	30
,, Howard,	1869	George Baker,	James E. Smith,	'92	'06	11	37	48	2	11	0	11	2	1	7	10	6	6	15
,, University,	1887																		
Roseland,	1899	Mrs. C. R. Lamb,	Wm. Howard Watson,	'86	'05	46	69	115	18	8	3	11	1	3	3	7	3	2	100
Schriever, St. Mark,	1870	Augustus Coxon,	[Leroy Coxon, *Sup.*]		'07	12	30	42	11	2	0	2	0	0	13	13	2	4	30
Thibodaux, 1st,	1891	William Lawless,	H. A. N. Powell,		'07	9	8	17	0	1	0	1	1	0	10	11	0	7	5
Vinton,	1890	Mrs. B. A. Stockwell,	Joseph Coffin,	'07	'07	23	34	57	16	6	6	12	1	0	0	1	4	2	75
Walnut Lane,		Newton Vynegar,	James Brue,	'87	'00	15	20	35	0	0	0	0	0	0	0	0	0	0	20
Welsh,	1888	F. D. Calkins,	E. S. Chandler,	'87		27	20	47	13	2	0	2	0	2	0	2	2	0	30
Wilda,	1890																		

[a] New Iberia. [b] Thibodaux. [c] Rust.

NAME OF STATE ORGANIZATION: LOUISIANA CONGREGATIONAL ASSOCIATION.
NAMES OF CHURCHES ADDED: Nash, Equality; Walnut Lane.
NAMES OF CHURCHES DROPPED: Bethlehem; Lockport; Jennings, Providence.
CHURCHES: *Supplied by,* — Pastors installed, 3; pastors, 18; supplies, 1; vacant, 6. Total, 28.
MINISTERS: Pastors installed, 3; pastors, 18. Total, 21. Without charge, 1. Total number of ministers, 22.

MEMBERSHIP: No. of males, 578; No. of females, 979. Total, 1,557. Absent, 281. *Additions,* — on confession, 110; by letter, 81. Total, 191. *Removals,* — death, 26; dismission, 25; revision, 86. Total, 137.
BAPTISMS: Adults, 63; infants, 86. Total, 149.
FAMILIES: 1,048.
SUNDAY SCHOOLS: Members, 1,624.
YOUNG PEOPLE'S SOCIETIES: Societies, 12; members, 475.

CHURCHES	SUNDAY SCHOOL		Young People's Societies. Mem.	BENEFICENCE									Home Expenditure	SALARIES, VALUES, ETC.				
Place	Superintendent	Members		Foreign Missions	Education	Church Bldg.	Home Missions	Am. Miss. Association	Cong. S. S. and Pub. Soc.	Minister'l Aid	Other Charities	Total		Salary, etc.	Date Erection of Church	Value Church Property	Investment Funds	Amt. of Debt
Abbeville,	Nicholas Melton,	75	18	$0	$0	$5	$0	$5	$5	$0	$7	$22	$487	†$516	1905	$5,000	$0	$45
Bayou Blue,	Jacob Robinson,	56	0	0	20	0	0	0	0	0	0	20	71	0	1901	500	0	0
Belle Place,	Mrs. J. F. Whitt,	49	0	0	0	0	15	0	0	0	10	25	310	†480	'96	2,800	0	0
Chacahoula,	Reubin Boykins,	14	0	0	0	0	0	0	0	0	5	5	60	0	'83	600	0	89
Clear Creek,																		
Grand Bayou,	Frank Walker,	26	0	0	0	0	0	0	0	0	0	0	40	0	'86	300	0	0
Hammond,	Rev. George Marsh,	125	0	20	0	129	9	33	5	5	0	201		900	1902	6,000	0	0
Indian Village,																		
Iowa,	Arthur Melendy,	50	0	0	0	5	0	0	0	0	0	5	200	200	1903	2,000	1,200	0
Jennings,	Milford P. Cary,	184	26	10	60	25	50	0	15	10	508	678	2,588	1,500	'86	7,500	0	400
Kinder,	Dr. J. M. Mayes,	100	54	0	0	4	2	0	0	0	10	16	280	360	1902	2,625	0	0
L. Charles, 1st,	Rev. G. Wallace Gasque,	84	36	3	6	1	18	4	2	1	37	72	535	780	1900	5,600	0	0
,, Woodbury,	E. B. Forenan,	45	15	2	0	0	0	5	0	0	30	37	600	600	1900	4,100	0	0
Lake Peigneur,	Burnice Collins,	38	12	0	0	0	0	2	2	0	9	13	150	125	'69	450	0	0
Manchester,																		
Nash, Equality,	Robert Killingsworth,	60	0	0	0	0	0	0	0	0	0	0	20	0		0	0	0
New Iberia,	Willis Woodfox,	50	0	0	0	0	0	10	2	0	0	12	603	†540	'69	3,000	0	0
N. Orleans, Cen.,	Miss Victoria Pierson,	70	100	0	0	20	0	5	2	0	12	39	900	†780	'60	20,000	0	0
,, Beecher,	Edward H. Phillips,	80	20	0	0	3	5	7	3	1	5	24	622	600	1907	3,100	0	1,500
,, Howard,	George Baker,	40	27	1	0	0	0	5	1	0	3	10	510	†540	'69	3,000	0	0
,, University,	Miss M. I. Whelpley,	156	62															
Roseland,	Howard Bacon,	156	62	38	11	26	20	71	28	22	75	291	853	840	'93	3,400	0	325
Schriever,	Louis Frances, jr.,	36	0	0	0	40	0	0	0	0	7	47	73	120	'70	2,000	0	134
Thibodaux,	Phillip Lawless,	30	0	0	0	0	0	0	0	0	0	0	140		'92	1,200	0	0
Vinton,	Mrs. B. A. Stockwell,	60	0	0	0	0	9	0	5	0	30	44	378	600	'95	1,700	0	0
Walnut Lane,																		
Welsh,	Mrs. Saddie B. Calkins,	40	43	26	40	6	23	0	7	0	25	127	607	960	'92	1,500	0	380
Wilda,																		

† Missionary aid to salary.

CONTRIBUTIONS: No. of churches contributing, 19. Foreign Missions, $100; Education, $137; Church Building, $264; Home Missions, $141; American Missionary Association, $147; Sunday Schools, $77; Ministerial Aid, $39; Other, $773. Total, $1,678.

HOME EXPENSES No. of churches reporting, 21; amount, $10,027.

INCREASE: Sunday School members, 79; Value of Property, $1,775; Amount of Debt, $788.

DECREASE: Churches, 1; Members, 208; Benevolence, $52; Home Expense, $1,903.

LEGACIES: $1,200.

For Fifth-Year Statistics see General Summaries.

MAINE.

General Conference of Congregational Churches of: Organized Jan. 10, 1826. Officers: Dea. Edmund T. Garland, Portland, moderator; Rev. Edgar M. Cousins, Thomaston, statistical secretary; Dea. Ozman Adams, Portland, treasurer. Session of 1908: Bangor, Central Church, May 5, 6, 7.

Churches		Clerks	Ministers				Members				Admitted			Removed				Bapt.		
City or Town	Org.	Name	Name	Ord.	C'd	Ma.	Fe.	To.	Ab.	C.	L.	To.	Di.	L.	R.	To.	Ad.	Inf.	Fam.
Abbot,	1875	W. W. Delano,				4	11	15	4	0	0	0	1	0	0	1	0	0	50
Acton,	1791	John Lord,				8	15	23	3	0	0	0	1	0	0	1	0	0	23
Albany,	180?	Mrs. Nancy C. Andrews,				6	21	27	9	0	0	0	1	0	0	1	0	0	25
Alfred,	1791	Dea. John M. Akers,	Alfred L. Struthers,	'90	'03	34	99	133	33	2	0	2	7	0	0	7	2		95
Alna,	1796	Miss Alice Nelson,				2	6	8	3	0	0	0	1	0	0	1	0	0	
Amherst and **Aurora,**	1830	Mrs. Mary B. Patten,	[Miss Ida M. Garland,]		'05	17	45	62	17	6	3	9	0	0	0	0	6	0	65
Andover,	1800	Dea. John L. Bailey,	Thomas H. Derrick,	'05	'07	18	36	54	7	1	4	5	0	2	0	2	1	0	45
Anson, **North,**	1881	Ben I. Steward,	Thomas B. Hatt,	'96	'05	24	53	77	17	0	3	3	0	1	0	1	0	0	50
Ashland,	1896	Miss Florence I. Baston,				8	27	35		3	0	3	0	2	0	2	2	0	
Auburn, High st.,	1826	Dea. J. Walter Stetson,	Herbert P. Woodin, *i.*	'92	'08	125	276	401	120	17	0	17	9	5	0	14	15	0	400
„ West,	1844	Henry M. Packard, acting,	[Charles S. Cummings, *Meth.*]		'07	10	15	25	10	0	0	0	2	0	0	2	0	0	32
„ 6th st.,	1875	Mrs. William Maloon,	Telesphore Taisne, *i.*	'02	'03	72	125	197	52	20	2	22	5	0	0	5	20	1	150
Augusta, South,	1794	Dea. Edward A. Perkins,	David H. Evans,	'97	'06	46	152	198	58	10	3	13	9	2	0	11	7	4	320
„ Church Hill,	1897	E. B. Stackpole,				6	9	15	4	0	0	0	0	0	0	0	0	0	
Baldwin, **East,**	1821	Mrs. Lorenzo Norton,	Oscar W. Peterson, *i.*	'02	'04	6	22	28	11	0	0	0	1	1	6	8	0	0	30
Bangor, 1st,	1811		Charles H. Cutler, *i.*	'86	'86	51	180	231	73	9	6	15	1	4	0	5	6	2	150
„ Hammond st.,	1833	Arthur W. Grindle,	Christopher W. Collier, *i.*	'94	'05	147	312	459	124	16	14	30	9	15	1	25	11	6	325
„ Central,	1847	Edward M. Blanding,	Charles A. Moore, *i.*	'95	'05	98	263	361	89	22	14	36	7	6	1	14	10	11	300
„ East, **R. F. D. 1,**	1878	Mrs. E. W. Wentworth,				8	13	21		0	0	0	3	0	2	5	0	0	
„ North, **R. F. D.,**	1896	R. V. Morrison,				12	20	32	7	0	0	0	0	0	4	4	0	0	50
„ Forest av.,	1903	Mrs. Harry Blaisdell,				6	28	34	5	0	0	0	0	1	1	2	0	0	20
Bath, Winter st.,	1795	Dea. Seth T. Snipe,	Omar W. Folsom, *i.*	'72	'84	71	190	261	58	2	4	6	4	0	0	4	1	4	140
„ Central,	1835	Wm. B. Mussenden,	George C. DeMott, *i.*	'94	'03	30	100	130	11	3	0	3	3	0	0	3	2	0	135
Beddington and Deblois,	1904	Mrs. A. B. Farnsworth,[a]				8	8	16	0	0	0	0	1	0	0	1	0	0	25
Belfast, 1st,	1796	Augustine O. Stoddard,	David L. Wilson,	'98	'04	24	101	125	32	1	0	1	2	6	8	16	1	2	100
„ North,	1846	Walter G. Hatch,				11	23	34	14	1	0	1	0	3	0	3	0	0	40
Benton Falls,	1858	Miss Marcia E. Lunt,				7	20	27	14	0	0	0	1	0	0	1	0	0	21
Bethel,	1799	Dea. Josiah U. Purington,	William C. Curtis,	'88	'08	41	85	126	55	0	0	0	1	4	0	5	0	0	75
Biddeford, 1st, **R. F. D. 3,**	1730	John R. Staples,				2	12	14	0	0	0	0	0	0	0	0	0	0	10
„ 2d,	1805	Gorham N. Weymouth,	Walter H. Woodsum,	'95	'07	51	162	213	80	0	3	3	3	3	0	6	0	0	100
Bingham,	1805	William Adams,	William A. Richmond,	'00	'03	14	55	69	11	2	0	2	3	0	6	9	2	0	50
Blanchard,	1833	Dea. Charles B. Packard,				7	23	30	13	0	0	0	2	0	0	2	0	0	
Bluehill,	1772	Mrs. L. L. Partridge,	W. Henry McBride,	'87	'08	16	60	76	31	1	0	1	1	0	0	1	1	0	84
Boothbay,	1766	Mrs. Maria P. Dodge,[b]				1	4	5	1	0	0	0	3	0	0	3	0	0	
„ Harbor,	1848	Mrs. Geo. B. Kenniston,	George H. Hull,	'98	'08	11	59	70	5	0	0	0	5	3	0	8	0	0	115
Bremen, **Broad Cove,**	1829	John S. Fiske,	John J. Bulfinch,	'60	'78	2	5	7	2	0	0	0	0	0	0	0	0	0	20

[a] So. Beddington. [b] East Edgecomb.

CHURCHES	SUNDAY SCHOOL				BENEFICENCE										SALARIES, VALUES, ETC.				
Place	Superintendent		Members	Young People's Societies. Mem.	Foreign Missions	Education	Church Bldg.	Home Missions	Am. Miss. Association	Cong. S. S. and Pub. Soc.	Minister'l Aid	Other Charities	Total	Home Expenditure	Salary, etc.	Date Erection of Church	Value Church Property	Investment Funds	Amt. of Debt
Abbot,	Mrs. Elsie Harmon,		40	0	$0	$0	$0	$0	$0	$0	$0	$0	$0	$	$	'76	$2,500	$0	$1,200
Acton,	George W. Littlefield,			0	0	0	0	10	0	0	0	0	10	200		'27	1,000	2,500	0
Albany,	W. E. Cummings,		20	10	5	0	0	4	0	0	0	0	9	256			1,500	1,690	0
Alfred,	Leon C. Akers,	h	188	84	215	3	4	38	22	9	6	125	422	2,992	900	'34	7,000	4,100	0
Alna,	[No school.]			0	0	0	0	0	0	0	0	0	0	0		'38			0
Amherst & Aur'a,			54	32	4	0	0	10	0	0	0	5	19	554	442	'44	1,000	0	0
Andover,	Dea. John L. Bailey,		70	50	0	0	0	25	0	0	0	0	25	900	800	'60	4,500	480	0
Anson,	Mrs. T. M. Steward,	h	85	0	0	0	0	33	0	0	0	0	33	750	750	'84	5,000	0	0
Ashland,	Miss Florence I. Baston,		100	25	0	0	0	0	0	0	0	0	0	1,400	800	'96	3,000	0	0
Auburn, High st.,	F. E. Ludden,		200	45	122	0	26	140	45	0	0	150	483	3,968	1,800	'58	31,000	0	0
,, West,	H. K. Anderson,		23		0	0	0	0	0	0	0	0	0	330	250	'40	*2,000	2,200	0
,, 6th st.,	John C. Woodrow,		150	68	15	0	13	21	16	0	0	306	371	1,500	900	'75	6,500	0	900
Augusta, South,	Dr. Wm. S. Thompson,			48	380	26	230	171	29	0	0	363	1,199	3,450	2,000	'65	40,000	0	0
,, Church Hill,	[No school.]				0	0	0	0	0	0	0	0	0			'98	*1,000	0	0
Baldwin,	Mrs. Frank Brown,		23	25	10	0	2	3	16	0	0	7	38	325	200	'77	2,000	0	0
Bangor, 1st,	Rev. C. H. Cutler,		100	37	530	15	15	207	110	10	31	407	1,325	3,800	2,000	'59	40,000	400	
,, Hammond st.	Chas. D. Dennett,	h	445	47	608	19	27	311	317	19	22	453	1,776	4,449	2,000	'33	36,000	0	0
,, Central,	J. G. Blake,		218	84	576	67	73	696	184	7	25	680	2,308	6,739	2,500	1903	*100000		
,, East,	Dea. Charles Wiley,		30		0	0	0	2	0	1	0	0	3	145			*2,000	0	0
,, North,	Andrew Eveleth,		40	8	0	0	0	0	0	0	0	0	0	125		'76	*2,000	0	0
,, Forest av.,	Hosea Jellison,		70	20	0	0	0	0	0	0	0	0	0	550		1901	*1,500	0	0
Bath, Winter st.,	Dea. S. T. Snipe,		130	0	228	10	16	98	36	2	25	534	949	3,000	1,800	'43	20,000	9,000	0
,, Central,	Wm. R. Kimball,		140	60	127	22	22	119	146	10	27	210	683		1,700	'47	19,000	1,550	0
Bed'ton & Deb.,	Mrs. Emma Torrey,[a]				0	0	0	0	0	0	0	0	0	70				0	0
Belfast, 1st,	Dea. H. M. Prentiss,		109	59	102	0	5	152	37	2	10	25	333	2,050	1,000	'31	12,500	2,000	0
,, North,	Harry A. Furbish,		35	20	0	0	0	16	3	0	0	0	19	125		'47	1,500	0	0
Benton Falls,	[No school.]				0	0	0		0	0	0	0	0			'29	*	0	0
Bethel,	Belle F. Purington,		35	25	27	0	0	0	42	25	0	10	104	1,300	1,000	'47	6,000	0	2,600
Biddeford, 1st,	[No school.]				0	0	0	0	0	0	0	0	0			1730	1,000	1,000	0
,, 2d,	Harold J. Staples,		115		21	0	0	16	0	0	0	25	62	2,066	1,000	'50	24,000	7,000	0
Bingham,	Elmer A. Baker,		80	60	0	0	1	20	0	0	0	0	21	800	700	'95	7,000	300	0
Blanchard,	Ralph Ames,		25	0	0	0	0	0	0	0	0	0	0		143	'34	1,000	500	0
Bluehill,	Fred A. Fisher,		45	48	5	0	0	37	6	0	0	2	50	728	600	'32	4,500	3,685	0
Boothbay,																'48			
,, Harbor,	Rev. Geo. H. Hull,		76	0	40	0	0	0		0	15	0	55	1,148	1,000	'48	7,000	0	1,500
Bremen,	John S. Fiske,		20	0	5	0	0	2	2	1	0	10	20	160		'24	1,000	1,000	0

[a] Deblois.

* No parsonage.

CHURCHES		CLERKS	MINISTERS			MEMBERS				ADMITTED			REMOVED				BAPT.		
City or Town	Org.	Name	Name	Ord.	C'd	Ma.	Fe.	To.	Ab.	C.	L.	To.	Di.	L.	R.	To.	Ad.	Inf.	Fam.
Brewer, 1st,	1800	Peter McLeod,	Warren Morse, *i.*	'99	'05	66	180	246	51	0	0	0	6	5	0	11	0	0	270
,, **South,**	1843	Dea. Fred C. Ware,	Henry L. Griffin,	'73	'07	16	46	62	8	0	0	0	2	0	6	8	0	1	160
Bridgton, 1st,	1784	E. L. Lewis,	Stephen T. Livingstone,	'91	'06	28	92	120	22	7	4	11	2	1	0	3	7	2	135
,, **South,**	1829	Dea. Fred N. Berry,	Franklin H. Baker, *i.*	'97	'03	24	53	77	16	0	0	0	2	1	0	3	0	1	68
,, **North,**	1832	Dea. F. O. Chadbourne,	Charles N. Davie,	'99	'07	17	46	63	12	0	0	0	3	4	0	7	0	1	68
Bristol,	1796	Miss Sarah D. Varney,	Richard B. Mills,	'89	'06	12	31	43	3	0	2	2	2	1	0	3	0	0	60
,, **South,**	1903	Elliott P. Gamage,	Edward A. Mason,	'83	'05	15	27	42	2	0	0	0	0	0	0	0	0	0	124
Brooks,	1902	Willard S. Jones,	[Jona. W. Vaughan, *D. Ref.*]		'06	4	23	27		0	0	0	0	0	0	0	0	0	100
Brooksville,	1793	Groves H. Cousins, **No. B.**				8	15	23	10	0	0	0	1	0	0	1	0	0	40
,, **West,**	1826	Miss Lucy W. Jones,	Arthur C. Hunt,	'07	'07	25	60	85	25	0	4	4	1	0	0	1	0	0	52
Brownfield, **East,**	1804	Almon F. Johnson,				16	38	54	20	0	0	0	2	1	0	3	0	0	75
Brownville,	1819	Dea. George G. Brown,	Harry O. Worthley,	'99	'05	48	105	153	40	0	0	0	1	2	0	3	0	3	125
Brunswick,	1737	George T. Little,	Herbert A. Jump, *i.*	'00	'03	62	204	266	52	10	1	11	3	3	0	6	9	0	225
Bucksport,	1803	Albert F. Page,	Frederick K. Brown, *i.*	'07	'07	45	120	165	50	1	0	1	8	2	0	10	1		100
Burlington,	1827	Mrs. Stella J. Damm,				6	25	31	8	0	0	0	1	2	0	3	0	0	20
Buxton, 1st,	1763	Miss Henrietta Elden,	I. James Merry,	'03	'07	10	31	41	14	0	0	0	0	0	0	0	0	0	100
,, **North,**	1852	Dea. Samuel A. Hill,	I. James Merry,	'03	'07	12	29	41	11	0	0	0	1	0	0	1	0	0	33
Calais,	1825	Geo. B. Bates,	Charles G. McCully,	'60	'76	63	176	239	33	28	5	33	2	6	0	8	18		145
,, **Red Beach,**	1894	Mrs. Henry Poore,	John K. Wilson,	'95	'05														
Camden,	1805	Mrs. M. Blanche Rich,	Lewis D. Evans, *i.*	'75	'89	35	144	179	50	3	1	4	4	4	0	8	2	6	200
Caratunk,	1887	Miss Sadie E. Foss,				2	14	16	5	2	0	2	1	0	0	1	2	0	13
Carroll,	1905	Electus W. Thibodeax,				3	8	11	0	0	0	0	0	0	0	0	0	0	60
Casco,	1864	Edward Scribner,																	
Castine,	1820	Mrs. Frank J. Coombs,	George W. Patterson,	'88	'07														
Cherryfield,	1833	Rev. T. M. Patterson,	Talmadge M. Patterson,	'99	'07	9	30	39		1	3	4	4	1	0	5	1	0	160
Cornish,	1840	Mrs. Effie L. Perkins,	Oscar W. Peterson, *i.*	'02	'04	17	49	66	15	1	3	4	0	1	0	1	1	0	105
Cranberry Isles,	1899	Mrs. Agnes H. Spurling,[a]				2	18	20	1	0	0	0	0	0	0	0	0	0	125
Cumberland **Center,**	1793	Rev. P. E. Miller,	Paris E. Miller, *i.*	'95	'99	51	75	126	30	1	0	1	2	1	0	3	1	2	80
Dead River,	1899																		
Dedham,	1841	Mrs. Ella L. Burrill,	George W. French,	'07	'07	17	23	40		0	0	0	0	0	0	0	0	0	25
Deer Isle, 1st,	1793	Rev. L. M. Bosworth,	Linneus M. Bosworth,	'91	'06	52	112	164	70	3	1	4	9	3	0	12	2	3	175
,, 2d, **North,**	1858	Mrs. Celia C. Hardy,	Linneus M. Bosworth,	'91	'06	10	21	31	8	0	1	1	1	0	3	4	0	0	34
,, **Little,**	1895	Mrs. Sadie H. Eaton,	[Ella F. Mayo,]		'07	13	17	30		1	0	1	0	0	0	0	1	0	35
Denmark,	1829	Mrs. George N. Colby,	[Albert C. Boyd, *Lic.*]		'07	15	58	73	10	2	1	3	0	0	0	0	2	0	78
Dennysville,	1805	C. Woodbury Hobart,	Frank W. Snell,	'94	'98	17	57	74	16	0	0	0	2	0	0	2	0	0	50
Dexter,	1834	Mrs. Belle M. Foss,	Howard A. Lincoln, *i.*	'06	'06	11	42	53	18	2	0	2	3	0	0	3	2	0	50
Dresden, **West,**	1893	Mrs. E. H. Meservey, act'g,				4	14	18	3	0	0	0	0	0	0	0	0	0	25
Durham,	1796	Mrs. Laura A. Brown,				3	4	7	2	0	0	0	0	0	1	1	0	0	9
East Machias,	1826	Miss Clara F. Harris,	Fred K. Ellsworth,	'98	'02	19	74	93	29	5	1	6	6	0	0	6	5	0	100
Eastport,	1819	Mrs. Joseph S. Bucknam,	Arthur E. Gregg,	07	'07	19	53	72	18	4	5	9	0	3	4	7	4	0	79

[a] Islesford.

CHURCHES	SUNDAY SCHOOL			Y.P.S.	BENEFICENCE									Home Exp.	SALARIES, VALUES, ETC.					
Place	Superintendent		Mem.	Mem.	Foreign Miss.	Ed'n	Ch. Bdg	Home Miss.	A.M.A.	S.S.	Min. Aid	Other	Total		Salary, etc.	Ch. Erec.	Value of Ch. Prop.	Inv. Funds	Amt. of Debt
Brewer, 1st,	Edgar L. Brown,		265	69	$68	$0	$17	$79	$73	$5	$8	$5	$255	$2,184	$1,100	'89	$22,800	$0	$0
,, South,	Dea. H. P. Sargent,		140	75	10	0	0	30	0	0	0	0	40	1,400	624	1905	14,400	4,000	4,400
Bridgton, 1st,	Rev. S. T. Livingstone,		110	65	35	5	6	54	34	5	7	66	212	1,250	800	'70	15,000	3,251	0
,, South,	F. D. Moulton,		72	30	2	2	2	34	2	2		16	60	700	600	'70	9,000	8,000	0
,, North,	Dea. F. O. Chadbourne,	h	74	35	25	0	5	41	23	5	5	39	143	732	350	'34	4,500	0	0
Bristol,	Miss Sarah D. Varney,		39	20	0	0	0	16	5	0	5	0	26	693	600	'38	3,000	11,800	0
,, South,	Sylvanus G. McFarland,	h	165	120	11	1	3	24	3	1	1		44	800	700	'98	*2,500	0	0
Brooks,	G. L. Morrill,		60	0											750	1900	*3,500	0	0
Brooksville,			29	0												'90	*2,000	0	0
,, West,	Oscar L. Tapley,		85	25	3	0	0	5	2	2	1	13	26	397	500	'55	3,100	1,500	0
Brownfield,	L. R. Giles, asst.,		55		0	0	0	0	0	0	0	0	0	750	600	'62	3,500	350	0
Brownville,	Miss Ethel Merrill,	h	150	0	6	0	0	7	8	0	0	20	41	985	700	'39	6,000	0	0
Brunswick,	Rev. Albert K. Baldwin,		176		341	114	20	130	87	33	150	507	1,382	4,300	2,000	'46	20,000	0	0
Bucksport,	Parker Spofford,		100	38	14	6	6	14	4	5	5	25	79	2,530	800		10,000	3,100	0
Burlington,	Charles Barker,		30	0	0	0	0	5	0	0	0	0	5	200		'80	3,000	0	0
Buxton, 1st,	Rev. I. J. Merry,		25		5	0	0	5	0	0	0	0	10	604	400	'22	3,000	4,603	0
,, North,	J. M. Hill,[a]		27	29	5	0	0	7	0	0	0	3	15		200	'20	2,000	1,045	0
Calais,	William A. Murchie,	h	340	36	229	37	17	160	81	15	21	181	741	2,200	1,400	'72	35,000	3,000	0
,, Red Beach,																			
Camden,	Granville A. Poole,	h	288	33	120	0	0	127	24	0	0	85	356	5,618	1,200	'34	27,000	0	2,800
Caratunk.	Mrs. Eda Williams,			0	0	0	6	5	0	0	0	0	11	102		'87	*600	0	400
Carroll,	Mrs. E. W. Thibodeax,	h	30	0	0	0	0	0	0	0	0	0	0	268			2,000	0	0
Caseo,																			
Castine,																			
Cherryfield,	Mrs. Frances C. Jewett,		110	28	0	0	5	15	0	5	0	0	25	1,500	800	'82	*5,000	0	0
Cornish,	William R. Copp,		50	20	20	0	6	27	22	2	1	4	82	675	600	'42	3,000	0	0
Cranberry Isles,	George W. Bulger,		50	60	0	0	0	0	0	0	0	10	10	500	800	§	6,700	0	0
Cumberland,	Dea. A. B. Wyman,	h	150	15	29	0	0	36	32	0	0	118	215	1,100	800	'61	10,000	1,000	0
Dead River,																			
Dedham,	H. P. Burrill,		30	20	0	0	0	12	0	0	4	0	16	150	118	'50	*1,000	0	0
Deer Isle, 1st,	Charles Pressey,	h	160	0	7	0	0	30	0	0	0	34	71	1,050	650	'86	12,000	0	0
,, 2d, No.,	Mrs. Celia C. Hardy,		35	28	0	0	0	5	0	0	0	0	5	219	300	'58	*1,000	0	0
,, Little,	John Powers,		25	22	0	0	0	0	0	0	0	0	0	140	250	'96	*1,200	0	0
Denmark,	Miss Florence Jewett,	h	65	34	6	0	0	15	12	0	0	0	33	450	500	'79	1,400	1,000	0
Dennysville,	Mrs. E. B. Sheahan,		125	18	16	0	0	12		14	2	25	69	675	400	'34	5,000	2,000	
Dexter,	Frank M. Howard,		50	39	19	0	0	31	8	0	0	0	58	617	375		*2,000	0	0
Dresden,	[No school.]		0	0	0	0	0	0	0	0	0	0	0	0		'70	*2,000	0	0
Durham,	Mrs. Laura A. Brown,		16	0	1	0	0	0	0	0	0	0	1	70		'57	*700	2,500	0
East Machias,	George F. Cary,		175	55	20	0	0	23	0	0	0	9	52	1,720	800	'37	11,000	1,120	450
Eastport,	Fremont A. Bibber,		95	30	10	3	1	5	3	0	3	0	25	1,194	800	'29	*4,000	1,500	300

[a] Groveville.

§ Two churches, '65 and '98.

* No parsonage.

CHURCHES		CLERKS	MINISTERS			MEMBERS				ADMITTED			REMOVED				BAPT.		
City or Town	Org.	Name	Name	Ord.	C'd	Ma.	Fe.	To.	Ab.	C.	L.	To.	Di.	L.	R.	To.	Ad.	Inf.	Fam.
Eden, **Bar Harbor**,	1883	Charles E. Gilley,	Angus M. McDonald,	'94	'03	54	109	163	19	16	5	21	2	0	0	2	13	11	195
,, **Otter Creek**,	1902	Mrs. Linda Richardson,	Angus M. McDonald,	'94	'05	13	24	37	0	8	0	8	0	0	1	1	8	1	25
Edgecomb, **North**,	1783	Dea. Eben Chase,[a]				7	35	42	10	0	0	0	1	0	9	10	0	0	34
Eliot,	1721	W. Linwood Fernald,	J. Newton Brown,	'70	'03	13	48	61	11	0	1	1	1	0	3	4	0	1	125
Ellsworth,	1812	John H. Brimmer,	Rubert B. Mathews, *i.*	'93	'06	19	126	145	26	0	0	0	3	0	0	3	0	0	
,, **Falls**,	1885	Mrs. Julia E. Lord,	[Joseph D. Prigmore, *Pres.*]		'06	16	53	69	20	0	0	0	0	0	0	0	0	0	200
,, No., **Nicolin**,	1885	Mrs. Cora L. James,	[Joseph D. Prigmore, *Pres.*]		'07	7	15	22	9	0	0	0	2	0	0	2	0	0	30
Falmouth, 1st,[b]	1754	Dea. Daniel W. Lunt,	Ebenezer H. Jenkyns,	'67	'05	14	36	50	14	0	0	0	4	0	0	4	0	0	50
,, 2d,	1830	B. F. Lunt,	Israel Jordan,	'93	'02	23	41	64	16	3	0	3	1	0	0	1			
Farmington,	1814	Byron M. Small,	Richard H. Clapp, *i.*	'01	'04	98	137	235	79	11	1	12	5	3	0	8	10	1	250
,, **Falls**,	1850	Miss Julia A. Merrill,	Washington H. Forbes,	'81	'07	11	24	35	8	0	0	0	0	1	1	2	0	0	30
Fort Fairfield,	1844	Mrs. Edith Wallace,				34	70	104	26	21	0	21	5	2	0	7	21	2	100
Foxcroft and Dover,	1822	Mrs. Walton N. Park,	George A. Merrill,	'96	'05	75	153	228	56	6	0	6	8	2	62	72	5	5	150
Frankfort,	1851	Mrs. Georgia F. Sanborn,				4	26	30	14	2	1	3	1	1	0	2	2	0	77
Freedom,	1858	Lewis H. Murch,				17	34	51	27	1	2	3	0	2	0	2	1	1	50
Freeport, 1st,	1789	Dea. Geo. A. Fogg,	Silas N. Adams,	'88	'03	30	97	127	31	0	1	1	1	0	0	1	0	7	200
,, **South**,	1857	Miss Stella L. Soule,				15	45	60	14	0	0	0	2	0	0	2	0	0	100
Fryeburg,	1775	Mrs. T. L. Eastman,	Edwin P. Wilson,	'71	'05	22	60	82	17	0	2	2	3	0	0	3	0	0	100
Gardiner,	1835	Miss Ethel V. Anne,	Langdon Quimby, *i.*	'92	'92	23	77	100	10	1	0	1	0	1	0	1			100
,, **South**,	1883	Mrs. Wm. E. Beard,	Robert Lawton,	'95	'04	17	59	76	32	0	0	0	4	1	0	5	3	8	130
Garland,	1810	Miss Sarah A. Curtis,	Howard A. Lincoln,	'06	'06	9	36	45	21	0	1	1	1	0	0	1	0	0	20
Gilead,	1818	Mrs. Celia S. Wight,				7	22	29	17	0	0	0	0	0	0	0	0	0	34
Gorham,	1750	Charles E. Cobb,	Rollin T. Hack, *i.*	'87	'05	78	204	282	96	7	2	9	4	3	20	27	5	0	150
Grand Lake Stream,	1904	Mrs. Anna M. Ball,				5	23	28	0	13	1	14	1	0	0	1	10	0	50
Gray,	1803	Dea. Ansel W. Merrill,	Herbert L. McCann,	'94	'99	27	48	75	19	0	0	0	2	3	0	5	0	4	80
Greenville,	1869	Miss Anna W. Varney,	William J. Buchanan,	'01	'07	11	17	28	4	0	2	2	1	2	0	3			150
Hallowell,	1790	Miss Annie F. Page,				32	82	114	39	3	3	6	1	0	0	1	3	4	100
Hampden,	1817	Mrs. Sarah B. Willey,	Howard Dakin French, *i.*	'00	'05	32	75	107	31	0	3	3	2	2	0	4	0	0	85
Harpswell,	1753	Mrs. Althea S. Curtis,[c]	William B. Keniston,	'91	'07	19	36	55	16	5	2	7	2	2	1	5	5	0	50
Harrison,	1826	Mrs. Wm. H. Chapman,	Charles N. Davie,	'98	'07	16	29	45	7	0	6	6	0	0	1	1	0	0	40
Hiram,	1826	Mrs. J. P. Hubbard,	[Albert C. Boyd, *Lic.*]		'07	11	25	36	12	0	0	0	0	2	0	2	0	1	24
Holden,[d]	1828	Walter L. Hart,	George W. French,	'07	'07	31	51	82	20	0	2	2	4	0	0	4	0	0	50
Houlton,	1811	Mrs. Jennie S. Dunn,	Thomas P. Williams,	'79	'07	27	65	92	44	1	5	6	0	0	0	0	1		
Industry, **Allen's Mills**,	1808	William L. Rackliff,[e]				4	5	9	1	0	0	0	1	1	0	2	0	0	40
Island Falls,	1859	Lanora F. Reed,	Henry H. Noyes,	'94	'04	64	120	184	32	46	3	49	1	1	1	3	32	10	160
Isle au Haut,	1857	Miss Hattie A. M. Turner,				3	16	19	10	0	0	0	0	0	0	0	0	0	40
Jackman,	1890	Miss Minnie Holden,	Daniel L. Pettengill,	'07	'07	6	39	45	11	0	2	2	1	1	0	2	0	8	68
Jackson,	1812	E. E. Morton,[aa]	[Jona. W. Vaughan, *D. Ref.*]		'06	28	45	73	30	5	0	5	4	0	0	4	5	0	22
Jonesboro,	1882																		
Jonesport,	1877	Mrs. Elizabeth R. Peasley,	Edwin C. Brown,	'90	'05	34	76	110	11	3	0	3	1	1	12	14	0	0	100

[a] **Damariscotta.** [b] **Portland, R. F. D. 4.** [c] **North Harpswell.** [d] **Brewer, R. F. D. 5.** [e] **Farmington, R. F. D. 2.** [aa] **Brooks, R. F. D. 3.**

CHURCHES	SUNDAY SCHOOL		Y.P.S.	BENEFICENCE									Home Exp.	SALARIES, VALUES, ETC.				
Place	Superintendent	Mem.	Mem.	Foreign Miss.	Ed'n	Ch. Bdg	Home Miss.	A.M.A.	S.S.	Min. Aid	Other	Total		Salary, etc.	Ch. Erec.	Value of Ch. Prop.	Inv. Funds	Amt. of Debt
Eden, B'r H'rb'r,	Thomas Searles,	162	90	$1,155	$0	$0	$0	$0	$0	$0	$700	$1,855	$5,239	$1,800	'89	$60,000	$0	$0
,, Otter Creek,	Mrs. Ella Smith, h	50	56	0	0	0	10	0	0	0	0	10	398	120	1903	*4,000	0	80
Edgecomb,	Dea. E. Chase,	35	28	0	0	0	0	0	0	0	0	0	350		'77	*3,500	620	0
Eliot,	Wallace E. Dixon, h	100	30	40	3	5	10	5	0	0	20	83	708	500	'81	4,500	5,500	0
Ellsworth,	Linwood H. Cushman,	61		52		9	25	17		10		113	1,500	1,100	'55	12,000	0	0
,, Falls,	B. B. Whitcomb,	85	35	0	0	0	20	0	0	0	5	25	900	750	'96	5,150	0	0
,, No.,	Harry Maddocks,	12	0	0	0	0	0	2	0	0	0	2	142	150	'90	1,500	0	300
Falmouth, 1st,	Wm. H. Merrill,[a]	70	24	0	0	0	7	6	2	0	6	21	725	500	'41	5,000	1,250	0
,, 2d,	Wm. E. Winslow,	60		13	0	0	17	0	0	0	0	30			'32	5,000	1,000	0
Farmington,	C. H. Sawyer,	200	30	73	6	7	98	16	0	9	21	230	1,972	1,200	'87	*25,000	3,000	0
,, Falls,	B. Frank Watson,		32	0	0	0	1	0	0	0	0	1	212	262	'79	*2,500	2,000	0
Fort Fairfield,	Herbert N. Goodhue, h	136	25	0	18	0	2	22	0	0	9	51	3,441		'82	12,000	0	0
Foxcroft & D'v'r,	L. M. Lord,	107	40	12	2	6	91	13	0	0	20	144	1,795	800	'51	12,000	1,000	0
Frankfort,	Miss Edith S. Rogers,	77	0	0	0	0	2	0	0	0	0	2	840	700	'49	*2,000	0	0
Freedom,	George E. Worth,	50	0	0	0	0	12	0	0	0	0	12	550	600	'57	1,800	500	0
Freeport, 1st,	Osborne C. Pratt, h	125	41	0	0	0	0	0	0	0	0	0	1,500	800	'94	9,000	3,000	1,300
,, South,	Mrs. Helen C. Soule,	70	29	35	0	6	8	67	3	0	0	119	700	600	'84	5,500	4,300	211
Fryeburg,	Owen C. Eastman, h	90	28	0	11	0	19	0	0	13	19	62	1,373	700	'49	6,000		0
Gardiner,	Rev. L. Quimby,	120	35	36	2	3	25	49	3	0	90	208			'35			
,, South,	Elmer F. Wilder,	130	56	28	3	5	30	18	5	6	2	97	1,256	850	'40	3,900	2,800	200
Garland,	Dea. L. M. Rideout, h	70	0	5	0	0	9	0	1	0	0	15	325	340	'36	2,000	0	0
Gilead,	Fred A. Wight,	20	16	0	0	0	7	0	0	0	0	7		800	'78	1,500	1,500	0
Gorham,	Chas. E. Boothby,	149	98	203	8	40	182	185	2	12	112	744	3,014	1,500	1798	24,000	24,286	2,565
Gr'nd L'ke Str'm,	Stephen E. Yates, h	80		0	0	5	12	0	0	0	2	19	173		1904	2,500	0	0
Gray,	Dea. Geo. E. Merrill,[b]	80	7	2	0	3	8	6	2	1	17	39		900	1900	8,600	2,220	0
Greenville,	Miss Elizabeth M. Davison,	128	66	16	0	0	3	0	0	0	0	19	1,364	1,000	1903	14,000	6,000	1,900
Hallowell,	Frank Wingate, h	136	20	119	1	3	56	61	6	1		247	2,025	1,000	'85	32,000	5,000	0
Hampden,	Henry W. Hammond,	121	50	159	3	9	51	52	0	2	4	280	1,601	800	'36	6,200	12,000	0
Harpswell,	Augustus Merriman,[c]	83	96	19	0	0	13	14	0	4	15	65	768	600	'43	2,000	2,000	0
Harrison,	Mrs. Lilla E. Cole,	64	0	55	0	0	8	5	0	5	22	95	510	350	'36	*2,500	300	0
Hiram,	Herbert Moulton, h	30	25	4	0	0	5	5	0	0	1	15	225	200	'72	*4,000	0	0
Holden,	Walter L. Hart,	70	33	9	2	2	30	7	0	2	19	71	450	600	'28	3,000	1,700	0
Houlton,	Ernest Alexander,			0	0	0	5	0	0	0	0	5	5,000		'39	12,000	500	
Industry,	George O. Cook,	20	0	0	0	0	0	0	0	0	0	0	4		'91	3,000	0	0
Island Falls,	S. R. Crabtree, h	280	121	28	0	10	47	10	5	0	222	322	1,393	1,000	'94	6,000	0	0
Isle au Haut,	Miss Hattie A. M. Turner,	30	0	0	0	0	5	0	0	0	0	5	350	600	'57	3,500	0	0
Jackman,	Isaac Newton, h	60	28	0	0	5	20	0	0	0	0	25	625	500	'90	3,000	0	0
Jackson,	Howard M. Small,[d]	40	0	0	0	0	0	0	0	0	0	0	285	200	'30	1,200	500	0
Jonesboro,																		
Jonesport,	Henry A. Mansfield,[e] h	233	120	6	125	20	115	0	5	0	257	528	1,018	840	'87	10,800	0	0

[a] Presumpscot. [b] East Gray. [c] Harpswell Center. [d] Thorndike. [e] Dea. S. B. Cummings, West Jonesport, and Mrs. Cora Dunn, Mason's Bay. * No parsonage.

CHURCHES		CLERKS	MINISTERS				MEMBERS				ADMITTED			REMOVED				BAPT.		
City or Town	Org.	Name	Name	Ord.	C'd	Ma.	Fe.	To.	Ab.	C.	L.	To.	Di.	L.	R.	To.	Ad.	Inf.	Fam.
Kenduskeag,	1834	J. B. Cole,				7	16	23	6	0	0	0	2	0	0	2	0	0	
Kennebunk,	1826	Dea. Wm. F. Waterhouse,	Edwin G. Crowdis,	'04	'06	28	72	100	22	3	1	4	4	2	0	6	2	5	100
Kennebunkport, 1st,	1730	Miss Bertha S. Smith,	John Bicknell,	'02	'06	12	31	43	3	0	0	0	0	0	0	0	0	0	40
,, South,	1838	Mrs. Fannie A. Twambley,	John Bicknell,	'02	'06	12	41	53	7	1	1	2	1	2	9	12	1	0	90
Kittery **Point,**	1714	Mrs. J. Chester Cutts,	Clarence P. Emery,	'99	'04	8	20	28	2	0	0	0	1	0	0	1	0	3	57
Lebanon **Center,**	1765	Mrs. Clara J. Moulton,[a]	Joseph N. Walker,	'80	'06	8	22	30	13	0	2	2	0	1	0	1	0	0	39
Lewiston,	1854	Franklin M. Drew,				112	270	382	70	12	5	17	3	7	0	10	6	17	350
Limerick,	1795	W. H. P. Emery,	Charles P. Cleaves,	'93	'07	8	27	35		0	0	0	0	0	0	0	0	0	34
Limington,	1789	Dea. James F. Pillsbury,	J. Selden Strong,	'94	'04	30	75	105	50	4	2	6	1	1	0	2	4	2	28
Lincoln,	1831	D. W. Ballantyne,				3	23	26	8	2	3	5	2	0	0	2	2	0	50
Litchfield,	1811	Asa P. Smith,	Jehiel S. Richards,	'77	'07	18	29	47	20	0	0	0	0	0	0	0	0	0	50
Long Island, **Frenchboro,**	1889	Wm. A. Van Norden,				6	6	12	5	0	0	0	1	0	0	1	0	0	30
Lovell,	1798	Dea. Albanus M. Pottle,	Franklin H. Reeves,	'06	'07	25	52	77	17	0	2	2	0	2	0	2	0	0	80
Lyman,	1801	Dea. C. W. Murphy,[b]	George A. Senter,	'07	'07	9	26	35	17	0	0	0	3	0	0	3	0	0	26
Machias,	1782	Warren Hill,	John M. Bieler,	'02	'07	47	136	183	50	1	0	1	3	2	0	5	1	1	
Machiasport,	1831	Mrs. F. H. Sanborn,	[Howard W. Collins, *Lic.*]		'07	25	39	64	19	0	1	1	0	1	0	1	0	0	75
Madison,	1826	Ernest C. Weston,	Clayton D. Boothby,	'94	'01	76	136	212	62	3	0	3	5	2	0	7	3	0	180
,, **East,**	1858	Mark Hobart,				7	22	29	6	0	0	0	4	0	0	4	0	0	30
Marshfield, **Machias,**	1871	Mrs. Ada F. Smith,				12	18	30		0	0	0	3	0	0	3	0	0	30
Masardis,	1898	Mrs. C. C. Rowe,																	
Matinicus,	1904	Miss Henrietta S. Ames,				6	13	19	5	1	2	3	1	0	0	1	1	0	40
Mechanic Falls,	1840	Mrs. Flora B. Hawley,				20	55	75	34	0	0	0	0	6	25	31	0	0	50
Medway,	1890	Mrs. A. M. Dasey,				12	29	41	22	0	0	0	0	0	0	0	0	0	20
Mercer,	1822																		
Mexico, **Ridlonville,**	1902	Wilber S. Crommett,	James G. Fisher,	'99	'05	41	51	92	18	8	2	10	1	5	0	6	3	8	160
Milbridge,	1907	Mrs. Ella P. Grant,				7	35	42	5	12	30	42	0	0	0	0	10	0	
Milford,	1885	Mrs. E. M. Libby,	[Elias Jenkins, *Lic.*]		'07	4	32	36	12	0	1	1	0	0	0	0	0	0	40
Millinocket,	1902	Miss Annie Bryant,				16	41	57	19	13	3	16	1	0	0	1	9	11	150
Milltown, N. B.,	1846	Dea. Percy M. Smith,	Clement M. G. Harwood,	'70	'07	30	90	120		0	0	0	4	7	0	11	0	0	100
Minot,[c]	1791	Miss Lizzie E. Washburn,	Telesphore Taisne,	'02	'04	9	41	50	21	0	0	0	3	0	0	3	0	0	35
,, **West,**	1802	Miss Mary D. Barrows,	[Emeda Gage,]		'07	4	12	16	5	0	0	0	0	0	0	0	0	0	30
Monmouth,	1853	Albert G. Smith,	George E. Woodman,	'98	'06	27	37	64	12	0	6	6	1	0	0	1	0	0	40
Monson,	1821	William H. Davis,				26	40	66	16	0	2	2	0	2	0	2	2	0	58
Mount Desert, Somesville,	1876	Dr. R. L. Grindle,				2	28	30	4	0	0	0	0	2	0	2	0	0	100
,, **Seal Harbor,**	1901	Chas. H. Clement,																	
Newcastle,	1844	Dea. Joel P. Huston,	Robert L. Sheaff,	'90	'07	29	84	113	39	7	8	15	5	5	0	10	6	0	100
Newfield, **West,**	1801	Mrs. Clara J. Moulton,	William G. Wade,	'69	'06	13	25	38	12	0	0	0	0	1	0	1	0	0	53
New Gloucester,	1765	Rev. C. W. Rogers,	C. Wellington Rogers, *i.*	'90	'05	50	89	139	32	0	4	4	1	1	23	25	0	1	170
New Portland, **North,**	1869	Mrs. G. W. Clark,	Thomas B. Hatt,	'96	'05	11	29	40	1	19	5	24	0	0	0	0	18	0	40
,, **West,**	1869																		

[a] East Lebanon. [b] West Kennebunk. [c] Auburn, R. F. D. 6.

CHURCHES	SUNDAY SCHOOL		Y.P.S.	BENEFICENCE									Home Exp.	SALARIES, VALUES, ETC.				
Place	Superintendent	Mem.	Mem.	Foreign Miss.	Ed'n	Ch. Bdg	Home Miss.	A.M.A.	S.S.	Min. Aid	Other	Total		Salary, etc.	Ch. Erec.	Value of Ch. Prop.	Inv. Funds	Amt. of Debt
Kenduskeag,	James F. Beath [Un. sch.],			$0	$0	$0	$20	$0	$0	$0	$0	$20	$	$		[Un.ch.]	$0	$0
Kennebunk,	Miss Ida M. Grant,	112	36	50	25	25	63	25	25	25	24	262	1,792	1,000	'26	$12,000	1,500	0
Ken'b'kp'rt, 1st,	Charles W. B. Clough,			10	0	0	12	0	0	0	6	28	662	333	'43	2,000	3,200	0
,, South,	Dea. Palmer A. Twambley,		0	50	0	7	27	5	5	0	24	118	3,000	633	'38	11,000	10,000	0
Kittery Point,	Geo. M. Colby,		9	4	0	0	6	0	0	0	0	10		600	1730	3,500	0	0
Lebanon Center,	Albert S. Stackpole,[a]	26	23	20	0	0	14	0	0	0	26	60	470	400	'36	5,000	7,000	0
Lewiston,	Miss Frances Garcelon,	270		94	0	0	80	93	0	0	73	340		2,000	'66	85,000	1,100	1,700
Limerick,	Samuel T. Bradbury,	40		0	0	0	25	9	0	0	0	34			'36	6,000	0	0
Limington,	Miss Emily M. Jones,	70	66	10	0	2	18	5	0	0	0	35	525	600	'35	3,500	1,800	0
Lincoln,	Daniel W. Ballantyne,	75		0	0	0	0	0	0	0	0	0	300			*3,000	0	0
Litchfield,	Frank W. Libby,	70	40	8	0	0	14	10	2	0	10	44	450	500	'63	2,700	600	0
Long Island,	Mrs. Minnie V. Lunt,		0	0	0	0	0	0	0	0	0	0	102		'90	3,000	0	0
Lovell,	Miss Abbie E. Woodbury,	25	20	0	0	0	17	0	0	0	2	19	800	650	'51	7,000	3,000	0
Lyman,	Rev. G. A. Senter,[b]	40	0	12	0	3	1	0	2	0	0	18	500	500	'31	3,000	5,376	0
Machias,	Dea. Leverett P. Thaxter,	200	75	62	4	7	66	31	4	6	0	180			'37	19,500	0	0
Machiasport,	Dea. Atkins Palmer,	70	34	14	0	0	2	16	0	0	5	37	375	600	'26	1,400	0	0
Madison,	Dea. Kittredge C. Gray,	175	50	40	0	0	64	15	0	0	0	119	1,230	1,000	'92	16,000		
,, East,				0	0	0	0	0	0		11	11	110		'78	*1,800	0	0
Marshfield,	Sanford Smith,	30		0	0	2	2	0	0	0	0	4	44		'78	*1,800	0	0
Masardis,																		
Matinicus,	H. W. Young,	51		0	0	6	10	0	0	0	0	16	485	600	1905	3,000	0	0
Mechanic Falls,		58	0	0	0	0	14	0	0	0	0	14	763		'40	5,500		1,000
Medway,	Mrs. A. M. Dascy,	18	0	0	0	0	0	0	0	0	0	0			'71	800	0	0
Mercer,																		
Mexico,	W. S. Cronmett,	150	96	0	0	10	33	0	4	0	6	53	1,100	1,000	1904	*9,000	0	2,500
Milbridge,	Geo. M. D. Grant,															[Un.ch.]	0	0
Milford,	Mrs. Vesta Brown,	50		0	0	3	4	0	0	2	0	9	240	350	'85	*2,000	0	0
Millinocket,	Edward E. Wyman,	70	58	0	0	18	25		0	0	0	43	897	1,000	1904	7,000	0	2,900
Milltown, N. B.,	Dea. B. H. Kerr,	60												800	'78	15,000	4,878	0
Minot,	William H. Clifford,	28	0	18	0	5	46	55	0	0	2	126	262	260	'46	2,200	1,070	0
,, West,	Miss Emeda Gage,	40		0	0	0	0	0	0	0	0	0	180	170	'55	1,000	0	0
Monmouth,	D. M. Benner,		0	5	0	0	5	0	0	0	0	10		550	'57	5,000	1,200	450
Monson,	John A. Larson,	70	0	0	0	0	11	0	0	0	0	11		600	'62	4,000	1,000	0
Mt. Desert, Som.,	Dr. R. L. Grindle,	50	60	0	0	0	8	0	0	0	10	18	664		'50	*2,500	5,000	0
,, S. Harbor,																		
Newcastle,	Oliver W. Sherman,	80	0	20	15	16	55	35	0	13	25	179	1,720	900	'49	6,200	7,000	0
Newfield,	Benjamin I. Garland,	35	0	3	0	0	25	0	0	6	0	34		483	'40	3,000	0	0
New Gloucester,	Roland C. Chandler,	100	65	0	0	33	61	39	0	0	150	283	1,179	900	'40	8,500	7,000	0
New Portland, N.	Bert Hutchings,	65	40	0	0	0	10	0	0	0	28	38	445	250	'69	8,000	0	0
,, West,																		

[a] West Lebanon. [b] Alfred, R. F. D. * No parsonage.

CHURCHES		CLERKS	MINISTERS			MEMBERS				ADMITTED			REMOVED				BAPT.		
City or Town	Org.	Name	Name	Ord.	C'd	Ma.	Fe.	To.	Ab.	C.	L.	To.	Di.	L.	R.	To.	Ad.	Inf.	Fam.
New Sharon,	1801	Mrs. Nellie F. Clark,	Washington H. Forbes,	'81	'07	35	73	108	45	0	0	0	2	0	0	2	0	0	70
New Sweden, **Nelson,**	1882	Miss Mina Fogelin,	Olof P. Fogelin,	'86	'86	39	50	89	10	0	0	0	2	2	8	12	0	0	31
New Vineyard,	1828	Mrs. Kate L. Luce,	Herbert L. Packard,	'01	'05	11	21	32	7	0	0	0	0	1	0	1	0	0	85
Norridgewock,	1797	Miss Hattie A. Longley,	J. Harold Gould, *i.*	'04	'04	26	60	86	25	0	1	1	0	0	0	0	0	0	
Northfield,	1836																		
North Yarmouth,	1806	George W. Smith,	Alfred J. McGown,	'77	'07	27	39	66	17	1	0	1	6	0	0	6	1	0	100
Norway, 1st,	1802	Mrs. Cora P. Richardson,	Bates S. Rideout,	'87	'88	7	22	29	5	1	0	1	1	0	0	1	1	1	35
,, 2d,	1853	Mrs. B. S. Rideout,	Bates S. Rideout,	'87	'87	44	127	171	57	2	1	3	6	3	0	9	1	1	185
Olamon,	1890																		
Oldtown,	1834	John A. Harlow,[a]				10	36	46	8	2	3	5	0	0	2	2	2	16	40
,, **Stillwater,**	1859	Mrs. W. H. Woodard,[b]	John M. Brockie,	'05	'06	4	13	17	2	0	0	0	1	0	0	1	0	0	40
Orland,	1850	Mrs. Charlotte L. Brewster,	[Walter A. Morgan, *Lic.*]		'07	3	26	29	4	0	1	1	0	0	0	0	0	0	50
Orono,	1828	Prof. W. D. Hurd,	John M. Brockie,	'05	'06	30	74	104	34	1	2	3	1	0	0	1	1	3	70
Orrington, **East,**	1834	Miss Ruth A. George,[c]				9	33	42	21	0	0	0	2	0	0	2	0	0	47
Otisfield,	1797	Clinton D. Nutting,				12	31	43	7	0	0	0	1	1	0	2	0	0	44
Oxbow,	1904	Mrs. Ida V. Smith,				1	10	11	3	0	0	0	0	0	0	0	1	3	34
Oxford,	1826	Mrs. Chas. F. Starbird,	Frederick Newport,	'83	'00	9	23	32	14	0	0	0	1	0	0	1	0	0	50
Patten,	1841	Dea. Leroy Miles,																	
Pembroke,	1835																		
Perry,	1822	Mrs. Charles A. Leighton,	Henry G. Bassler,	'00	'07	10	30	40	6	3	0	3	4	0	0	4	2	0	75
Phillips,	1822	Miss Cora E. Wheeler,				13	42	55	24	1	1	2	1	0	0	1	0	0	120
Phippsburg,	1765	Frank S. Bowker,	Charles L. Stevens,	'08	'07	6	39	45	20	0	0	0	3	0	0	3	0	0	31
Pittston,[d]	1812	Dea. Edward A. Lapham,	Isabelle Phelps,	'07	'07	6	15	21	3	1	1	2	0	1	0	1	1	2	62
Poland,	1825	Ruel J. Everett,[e]				4	9	13		0	0	0	2	0	0	2	0	0	
Portage,	1903	Mrs. Martha Sutherland,				1	8	9	3	1	0	1	0	0	0	0	1	1	30
Portland, 2d Parish,	1787	Dea. John E. Bump,	Howard Mudie, *i.*	'93	'04	116	307	423	72	14	6	20	6	21	0	27	14	4	
,, High st.,	1831	A. Percy Clark,	Henry W. Hulbert, *i.*	'89	'07	81	245	326	100	10	17	27	6	2	0	8	2	3	200
,, Fourth,	1835	Miss Lucy A. Heuston,	[Joseph A. Johnson, *Lic.*]		'05	3	15	18	3	0	0	0	0	0	0	0	0	0	17
,, Bethel,	1840	Rev. F. Southworth,	Francis Southworth, *i.*	'57	'65	45	55	100		3	0	3	2	2	0	4	2	7	100
,, State st.,	1852	Dr. Herbert F. Twitchell,	Raymond Calkins, *i.*	'96	'03	122	318	440		17	12	29	4	4	0	8	9	4	300
,, St. Lawrence,	1858	Alfred H. Tracy,	Judson Van Clancy, *i.*	'87	'03	78	212	290		11	2	13	5	7	0	12	5	0	300
,, West,	1862	Dea. Charles F. Bolton,	Alexander J. Cameron,	'98	'07	33	74	107	6	0	0	0	2	7	0	9	0	0	100
,, **Woodfords,**	1872	Nelson L. Woodbury,	Lewin F. Buell, *i.*	'89	'05	148	294	442	70	37	14	51	6	3	0	9	24	5	400
,, Williston,	1873	W. W. Jennison,	Jesse Hill, *i.*	'93	'07	163	374	537	100	38	28	66	7	8	0	15	25	6	325
,, Free, **Woodfords,**	1886	Mrs. Edward W. Knight,	Irving A. Flint,	'96	'07	18	47	65	2	5	3	8	2	0	0	2	4	1	125
,, Bethl'm Mis'n, *Scand.*	'96	John W. Johnson,				12	28	40		4	2	6	1	3	2	6	0	0	14
,, No. Deering,	1898	Oliver A. Mann,	Irving A. Flint,	'96	'07	11	22	33	0	0	1	1	0	4	0	4	0	0	100
Pownal,	1811	Azor Mitchell,[aa]				3	19	22	8	0	0	0	1	0	0	1	0	0	35
Presque Isle,	1865	Mrs. Mattie K. Gerow,	David Wallace,	'94	'07	27	86	113	24	6	1	7	0	0	0	0			100
Princeton,	1858	Mrs. Nellie C. Mercier,	George M. Woodwell,	'87	'06	12	52	64	11	0	0	0	1	0	0	1	0	0	105

[a] Great Works. [b] Orono. [c] South Brewer, R. F. D. 1. [d] Gardiner, R. F. D. 12. [e] East Poland. [aa] E. No. Yarmouth.

CHURCHES	SUNDAY SCHOOL			Y.P.S.	BENEFICENCE									Home Exp.	SALARIES, VALUES, ETC.				
Place	Superintendent		Mem.	Mem.	Foreign Miss.	Ed'n	Ch. Bdg	Home Miss.	A.M.A.	S.S.	Min. Aid	Other	Total		Salary, etc.	Ch. Erec.	Value of Ch. Prop.	Inv. Funds	Amt. of Debt
New Sharon,	C. A. Thompson,		65	70	$	$	$	$	$	$	$	$	$	$	$400	'44	$1,800	$900	0
New Sweden,	P. J. Wiberg, N. S.,	m	60	27	0	0	0	10	0	0	0	94	104	300	400	'90	*3,000	0	$200
New Vineyard,	Frank Luce,		45	30								16	16	325	300		*1,000	0	
Norridgewock,	F. W. Spaulding,		72	75	7	0	0	20	0	0	0	0	27	900	700	1794	*3,300	500	0
Northfield,																			
No. Yarmouth,	George H. Mitchell,[a]	h	100	20	0	0	16	0	0	0	0	0	16	700	550	'39	5,000	200	0
Norway, 1st,	Herbert I. Holt,	h	36	33	0	0	0	6	0	0	0	0	6	160		'40	1,500	500	0
,, 2d,	E. N. Swett,		170	72	46	0	10	14	0	0	0	36	106	2,498	900	'94	*12,500	700	3,200
Olamon,																			
Oldtown,	D. Lyman Wormwood,		50	12	0	0	6	35	0	0	0	0	41	989		'66	*10,000	3,000	0
,, Stillwater,	[Union school.]				0	0	0	5	0	0	0	0	5	175	130		[Unch.]	200	0
Orland,	Walter L. Brewster,			0	60	0	0	0	9	0	0	0	69	550		'49	*2,300	3,900	0
Orono,	Prof. Geo. D. Chase,		75	30	5	0	0	5	0	0	2	1	13	1,080	700	'28	5,000	0	0
Orrington,	Miss Ruth A. George,		30	19	2	0	3	12	1	1	0	4	23	275		'42	*2,000	0	0
Otisfield,	Walter W. Hamlin,[b]		45	0	0	0	0	10	0	0	0	0	10	364		'71	*3,000	2,116	0
Oxbow,	Andrew Noble,		35		0	0	3	4	0	3	0	0	10	225		1905	*2,500	0	0
Oxford,	Rev. F. Newport,		36		6	0	0	11	0	0	3	36	56	801	600	'43	4,000	2,600	0
Patten,																			
Pembroke,																			
Perry,	Mrs. C. A. Leighton,		111	47	0	0	0	7	0	0	0	0	7	490	600	'91	3,500	0	0
Phillips,	Miss Sarah Toothaker,		160	0	0	0	0	0	0	0	0	10	10	1,065	900	'35	1,350	0	0
Phippsburg,	F. S. Bowker,		22		3	0	0	4	0	0	0	0	7	325	250	'46	3,600	0	0
Pittston,	Roger H. Lapham,[c]		35	0	0	0	0	26	0	0	0	0	26	350	500	'94	2,000	2,050	0
Poland,	George Pulsifer,		24		0	0	0	0	0	0	0	0	0	0		'25	*	400	0
Portage,	Miss Faye Sutherland,			0	0	0	5	10	0	0	0	0	15		600	1903	2,500	0	350
Portland, 2d Par.	John S. Sawtelle,		283	118											1,800	'75	80,000	0	0
,, High st.,	Albert W. Tolman,		150	35	640	184	2	145	49	0	27	1,839	2,886	4,774	3,000	'70	30,000		
,, Fourth,	Miss L. A. Heuston,		18	0	0	0	0	0	0	0	0	0	0	625	120	'28	2,500	0	0
,, Bethel,	Dea. John M. Gould,		96	15											900	'67	*10,000		0
,, State st.,	Leon M. Fobes,		174	0	2,221	205	225	1,774	446	100	210	3,583	8,764	9,235	4,000	'52	*75,000	10,000	0
,, St. Lawrence,	Geo. H. Ranslow,		350	70	90	10	10	60	15	0	20	350	555	4,600	2,000	'97	*40,000	0	6,000
,, West,	Charles S. Palmer,		166	30	6	0	5	21	6	0	5	0	43	1,750	1,000	'61	*10,000	2,000	300
,, Woodfords,	Carl C. Coffin,		605	174	185	18	34	424	212	36	24	180	1,113	6,574	1,900	'72	35,000	0	6,000
,, Williston,	A. S. Hopkins,		328	131	1,031	31	0	481	550	13	13	1,938	4,057	6,124	3,500	'78	80,000	0	22,000
,, Free,	George H. Emery,			38	0	0	2	5	0	0	0	15	22	800	600	'86	8,000	0	1,000
,, B'thl'm Mis.,	Ane Lawsen,		56	0	6	6	0	12	0	0	0	167	191	544					
,, N. Deering,	Orrin B. Archambeau,		90	60	0	0	0	2	0	0	0	10	12	800	600	1900	6,100	0	0
Pownal,	Miss Mary B. Chapin,[d]	h	63	0	0	0	0	0	0	0	0	0	0	270		'11	3,000	900	0
Presque Isle,	A. B. Estabrook,		100	30	0	0	13	25	7	0	9	10	64	1,200	900	'61	12,000	0	1,200
Princeton,	George H. Buck,		150	60	10	3	5	0	0	0	0	2	20	900	720	'58	6,000	0	1,000

[a] Cumberland Center, R. F. D. 1. [b] Harrison, R. F. D. 3. [c] Also James E. Botts. [d] West Pownal. * No parsonage.

CHURCHES		CLERKS	MINISTERS				MEMBERS				ADMITTED			REMOVED				BAPT.		
City or Town	Org.	Name	Name	Ord.	C'd	Ma.	Fe.	To.	Ab.	C.	L.	To.	Di.	L.	R.	To.	Ad.	Inf.	Fam.
Richmond,	1837	Mrs. E. C. T. Sturtevant,				9	43	52	19	0	0	0	3	0	0	3	0	0	55
Robbinston,	1811	Miss Alice G. Briggs,	John R. Wilson,	'95	'05	8	30	38	13	2	0	2	1	1	0	2	2	0	80
Rockland,	1838	Dea. Lewis F. Starrett,	John H. Quint, *i.*	'98	'06	26	158	184	50	19	8	27	2	2	0	4	17	0	150
Rockport,	1854	Mrs. Mabel Y. Studley,[a]				0	18	18	4	0	0	0	1	0	0	1	0	0	
Rumford **Point,**	1803	Harry G. Elliot,				11	21	32	9	0	1	1	1	0	0	1	0	0	14
Saco,	1762	Miss Edith Scamman,	Carl M. Gates, *i.*	'03	'04	43	142	185	43	5	3	8	4	3	0	7	5	4	190
Sandy Point,	1839	Mrs. Elvie G. Harriman,				16	31	47	18	0	0	0	1	3	0	4	0	0	69
Sanford,	1786	Miss Ellen M. Emery,	Austin I. Davis, *i.*	'91	'07	53	131	184	47	0	2	2	4	1	0	5	0	0	175
Scarboro,	1728	H. S. Small,[b]	Ralph A. Barker,	'07	'07	27	44	71	4	0	2	2	1	4	0	5	0	0	48
Searsport, 1st,	1815	Miss L. A. Sargent,	Charles H. McElhiney,	'94	'07	26	89	115		1	7	8	1	6	0	7	1	0	130
,, 2d, **Park,**	1853	Mrs. Harriet M. Pendleton,	Charles H. McElhiney,	'94	'07	3	21	24	5	0	0	0	0	0	0	0	0	0	30
Sebago,	1895	Miss Clara S. Dike,[c]				6	25	31	14	0	0	0	2	0	0	2	0	0	48
Sherman **Mills,**	1861	John W. Caldwell,	{ Isaac W. Bumpus, *p. cm.*	'81	'80	41	68	109	18	2	0	2	1	5	1	7	2	6	200
			{ Frederic Parker,	'00	'02														
Skowhegan,	1784	Miss Hannah E. Page,	Benjamin B. Merrill,	'76	'04	66	175	241	45	21	7	28	7	9	0	16			250
Solon,	1842	Leon S. Merrill,	[E. S. Cudworth, *Lic.*]		'07	17	31	48	14	1	1	2	1	4	1	6	1	0	
South Berwick,	1702	Rev. George Lewis,	George Lewis, *i.*	'65	'74	32	107	139	20	0	1	1	1	0	0	1	0	0	100
South Paris,	1812	Edward L. Greene,	Andrew T. McWhorter,	'02	'07	63	145	208	59	2	0	2	1	0	0	1	2	4	175
South Portland, 1st,	1734	Miss Flores I. Smart,	John A. Waterworth,	'74	'06	18	58	76	0	1	4	5	0	1	0	1	1	2	200
,, Ligonia,	1869	Thos. J. Davis,				16	32	48	0	2	0	2	0	0	0	0	0	2	25
,, Bethany,	1895	Dea. Barker Holt,	Howell Davies,	'87	'04	28	62	90	45	3	4	7	1	5	0	6	3	3	45
Springfield,	1846	Mrs. Mina Jewett,				4	29	33	25	0	0	0	0	0	0	0	0	0	
Staceyville,	1907	Mrs. Charles A. Sleeper,				3	8	11	0	5	6	11	0	0	0	0	5	0	60
Standish,	1834	Mrs. Horace G. Buzzell,	Lewis H. Stoughton,	'95	'08	7	37	44	8	4	0	4	1	1	0	2	5	0	60
,, **Sebago Lake,**	1890	Mrs. N. E. Sawyer,	Lewis H. Stoughton,	'95	'08	1	9	10	3	0	0	0	1	0	0	1	0	0	50
Steuben,	1898	Mrs. G. H. Cleaves,[d]	[Arthur H. Morris, *Lic.*]		'07	3	14	17	3	1	0	1	0	0	0	0	1	0	150
Stockton, **R. F. D.**	1907	Miss Marion W. Kneeland,				3	13	16	0	12	4	16	0	0	0	0	0	4	
Stoneham, **East,**	1895	Fred H. Bartlett,	George P. Fuller,	'94	'05	23	31	54	11	0	0	0	0	0	0	0	0	0	75
Stonington,	1889	Rollins Y. Stinson,	Charles W. Robinson,	'01	'05	12	33	45	6	0	0	0	0	0	0	0	1	0	
Strong,	1810	Mrs. L. T. Hunter,	Herbert L. Packard,	'01	'05	20	32	52	7	2	1	3	2	1	0	3	0	0	70
Sumner, **East,**	1802	Sharon Robinson,				19	35	54	14	0	0	0	2	0	5	7	0	0	20
Temple,	1805	Dea. Henry L. Sampson,				15	34	49	9	0	2	2	3	0	0	3	0	0	40
The Forks,	1895	Mrs. Hattie O. Kennedy,				6	15	21	4	0	0	0	0	0	0	0	0	0	40
Thomaston,	1809	Rev. E. M. Cousins,	Edgar M. Cousins,	'80	'01	15	102	117	36	6	4	10	3	0	0	3	4	0	115
Thorndike,	1905	Albert W. Ward,				6	7	13	0	0	0	0	1	0	0	1	0	0	25
Topsfield,	1861	Mrs. Fred L. Houghton,[e]				1	9	10	0	5	0	5	0	0	2	2	5	0	63
Topsham,	1789																		
Tremont and S.W. Harbor,	1792	Miss Mary A. Carroll,[aa]				25	54	79	12	0	0	0	1	2	0	3	0	0	195
Turner,	1803	Dea. H. F. Dresser,	Sumner H. Sargent,	'01	'03	38	56	94	22	0	0	0	2	1	1	4	0	0	45
Union,	1803	Augustus E. Williams,[bb]	Charles H. B. Seliger,	'03	'07	16	53	69	20	0	0	0	3	1	0	4	0	0	45
Upton,	1861	Mrs. Bennett Morse,				10	29	39	15	4	0	4	0	0	0	0	3	1	40

[a] Glencove. [b] So. Portland, R. F. D. 7. [c] Douglass Hill. [d] Smithville. [e] Brookton. [aa] Southwest Harbor. [bb] So. Union.

CHURCHES	SUNDAY SCHOOL		Y. P. S.	BENEFICENCE									Home Exp.	SALARIES, VALUES, ETC.				
Place	Superintendent	Mem.	Mem.	Foreign Miss.	Ed'n	Ch. Bdg	Home Miss.	A. M. A.	S. S.	Min. Aid	Other	Total		Salary, etc.	Ch. Erec.	Value of Ch. Prop.	Inv. Funds	Amt. of Debt
Richmond,	Dea. John Beaton,	25	0	$0	$0	$0	$5	$0	$0	$0	$0	$5	$220	$0	'56	$3,500	$0	$0
Robbinston,	William S. Vose, h	40	15	0	0	0	10	0	0	0	0	10	350	375	'40	*5,000	750	0
Rockland,	Rev. J. H. Quint, h	155		150	0	20	146	55	0	20	250	641	3,185	1,600	'39	*10,000	0	0
Rockport,	[No school.]																	
Rumford Pt.,	H. G. Elliot,	25	30	0	0	0	0	0	0	0	0	0	143		'64	*1,500	1,000	0
Saco,	Frederick A. Lord,	125		142	17	21	161	95	5	17	378	836	2,722	1,300	'63	*26,000	5,131	0
Sandy Point,	E. Dayton Bickmore,[a]	20	26	0	0	0	15	0	0	0	1	16	433		'40	*1,000	225	0
Sanford,	John P. Bowley, h	245	91	10	2	0	11	0	4	5	0	32	2,185	1,000	'79	10,000	175	0
Scarboro,	Rev. R. A. Barker,	30	25	23	0	0	10	0	0	0	50	83	1,200	600	'93	8,000	1,240	0
Searsport, 1st,	Dr. Fred K. Sawyer,	70	60	65	0	13	45	30	0	0	53	206		850	'34	20,000	0	0
,, 2d,	Mrs. Melvin Park,	30	36	2	0	0	70	15	0	0	12	99	233	200	'15	5,000	3,000	0
Sebago,				0	0	0	11	0	0	0	0	11	484	216	'57	1,100	0	0
Sherman Mills,	Lewis E. Jackman, hm	195	65	15	3	7	15	14	4	0	4	62	1,021	775	'70	5,500	0	0
Skowhegan,	Elmer E. Harris, h	215	70	38	10	10	125	40	8	0	0	231	2,000	1,200	'62	10,000	1,450	0
Solon,	Leon S. Merrill,	56	41	8	0	0	20	0	0	0	0	28	537	600	'35	3,700	100	200
South Berwick,	Miss Jane Sewall,	120	20	130	0	21	331	87	9	10	52	640		1,500	'25	12,500	9,000	0
South Paris,	Charles H. Howard, h	150	78	65	0	10	72	17	0	5	4	173	1,750	1,000	'18	9,000	500	2,000
So. Portland, 1st,	Elmer E. Knowles,	121	28	15	0	0	25	5	0	0	32	77	1,275	800	'34	6,000	2,700	0
,, Ligonia,	Matthew L. Sturk,	60	30	0	0	0	0	0	0	0	0	0				*	0	0
,, Bethany,	Mrs. L. F. Strout,	120	45	5	0	54	29	0	0	0	0	88	800	500	'96	*5,000	0	555
Springfield,	Edwin B. Cole,			0	0	3	1	4	0	0	0	8	153					
Staceyville,				0	0	0	0	0	0	0	0	0	335					
Standish,	Miss Helen Marrett,	60	45	18	0	0	25	0	0	5	9	57	529	430	'34	2,000	2,000	0
,, S. Lake,	Mrs. N. E. Sawyer,		20	0	0	0	5	0	0	0	2	7	403	420	'84	*1,700	0	0
Steuben,	Miss Jeannette S. Leighton,	60	32	0	0	0	7	5	0	0	14	26	372	600	'52	2,500	0	0
Stockton,	Mrs. Aldana Berry,[b]	47	35										127	250				
Stoneham,	Silas A. Stearns,	40	0	0	0	0	0	0	0	0	0	0	390	350	'95	*3,000	0	0
Stonington,	Rollins Y. Stinson,	80	0	0	0	0	2	0	0	0	0	2	850	750	'82	*2,500	0	0
Strong,	Earl Brackley,	40	0	0	0	0	15	0	0	0	0	15	435	400	'49	*1,200	0	0
Sumner,	W. H. Eastman,	30	0	0	0	5	27	0	0	0	0	32	200	550	'83	2,500	3,000	0
Temple,	Herbert L. Staples,	30	18	0	0	3	10	0	2	0	0	15	200		'30	2,500	0	0
The Forks,	Mrs. Lucy S. Young,	25	0	0	0	0	0	0	0	0	0	0	100		'95	*500	0	0
Thomaston,	Dea. Geo. H. Gardiner,	95	0	27	0	3	24	11	0	7	43	115	1,450	900	'71	12,000	3,870	0
Thorndike,	Charles B. Cox, h	30	0	0	0	0	0	0	0	0	0	0	107	100				
Topsfield,			14	0	0	0	2	0	0	0	0	2	105			*1,000		
Topsham,																		
Tremont	Dea. E. L. Higgins,[c]	55	55	0	0	0	0	0	0	0	5	5	1,290	700	‡	*9,000	100	500
Turner,	Earle Hodsdon,	75	25	30	0	0	27	15	0	0	5	77	1,227	700	'54	4,000	1,700	0
Union,	H. E. Messer, h	78	34	4	0	0	4	4	0	0	6	18	1,800	600	'39	4,100	975	600
Upton,	Mrs. H. I. Abbott,	15											120			Un.ch.		

[a] Bucksport, R. F. D. 1. [b] And Geo. Waymouth, 2 schools. [c] Miss Isabelle Clark, Tremont. ‡ Two churches, '84 and '89. * No parsonage.

CHURCHES		CLERKS	MINISTERS				MEMBERS				ADMITTED			REMOVED				BAPT.		
City or Town	Org.	Name	Name	Ord.	C'd	Ma.	Fe.	To.	Ab.	C.	L.	To.	Di.	L.	R.	To.	Ad.	Inf.	Fam.
Vanceboro,	1891																		
Vassalboro, **Riverside**,	1818	Miss A. H. Snell,[a]	James C. Young,	'91	'07	0	7	7	2	0	0	0	0	0	0	0	0	4	27
,, Adams Mem.,	1883	Miss Georgia Lancaster,	James C. Young,	'91	'07	8	18	26	17	0	0	0	1	0	0	1	0	0	50
Veazie, **Bangor, R. F. D. 7**,	1838	Miss Clara L. Davis,	[Frederick W. Foote, *Lic.*]		'06	7	27	34	12	0	0	0	2	0	0	2	0	0	100
Waite and Talmadge,	1902	Mrs. Andrew Williams,				4	13	17	4	2	2	4	1	0	0	1	2	0	
Waldoboro,	1807	Mrs. S. F. Winslow,				11	50	61	8	1	2	3	2	3	0	5	1	0	65
Warren,	1828	Miss C. Ida Stevens,	Henry W. Webb,	'95	'07	36	105	141	26	3	2	5	5	2	1	8	3	0	135
Washington,	1817	Wm. A. Humes,[b]				1	5	6	2	0	0	0	0	0	0	0	0	0	
Waterford, 1st,	1799	Mrs. Ella R. Millett,				3	22	25	1	0	0	0	3	2	0	5	0	0	
,, 2d, **North**,	1865	Mrs. Louise A. Knight,	George P. Fuller,	'94	'05	15	18	33		0	0	0	1	0	0	1	0	0	
Waterville,	1828	A. M. Kennison,	Cyrus F. Stimson,	'95	'08	81	180	261	70	25	5	30	4	7	1	12		3	185
Weld,	1809	Cliff Maxwell,	George A. Logan,	'06	'06	7	18	25	6	0	0	0	1	0	0	1			45
Wells, 1st,	1701	Mrs. P. W. Hubbard,	Eugene E. Colburn,	'75	'05	16	29	45	12	0	0	0	1	0	0	1	0	0	65
,, 2d,	1831	Mrs. Edmund Garland,	Eugene E. Colburn,	'75	'05	20	51	71	13	0	0	0	4	2	0	6	0	0	100
Westbrook,	1832	Dea. Harlan P. Murch,				40	119	159	27	8	0	8	4	1	0	5	6	10	140
,, Warren,[c]	1869	Stephen E. Cordwell,	Edward E. Keedy, *i.*	'94	'04	114	213	327	65	0	0	0	6	1	0	7	0	0	340
Whiting,	1833	Mrs. Cornelia A. Chase,				9	24	33	15	0	0	0	0	0	0	0	0	0	30
Whitneyville,	1836	Miss Viola M. Bridgman,	[Eugene V. Allen, *Meth.*]		'04	7	13	20	8	0	0	0	0	0	0	0	0	0	
Wilton,	1818	Miss Lizzie Etta Bass,	Willard H. Palmer,	'03	'06	32	71	103	37	1	3	4	0	2	0	2	0	0	128
Windham,[d]	1743	Thomas Varney,	James E. Aikins, *i.*	'85	'91	15	39	54	13	0	3	3	0	0	0	0	0	0	60
Winslow,	1828	Geo. W. Patterson,	William J. McNeill,	'05	'07	23	59	82	26	5	0	5	2	2	0	4	5	0	50
Winterport,	1820	Frank W. Haley,				3	16	19	3	0	0	0	0	0	0	0	0	0	
Winthrop,	1776	Miss Louise Benjamin,	Charles F. Sargent,	'86	'07	25	59	84	35	1	0	1	1	1	0	2	0	0	125
Wiscasset,	1773	Miss Alice D. Taylor,	Edward W. Moore, *i.*	'08	'01	3	45	48		0	0	0	1	0	0	1	0	1	75
Woolwich,	1765	Mrs. May I. Carter,	Lorenzo W. Muttart,	'95	'07	16	43	59	22	0	0	0	1	2	0	3	0	0	28
Yarmouth,	1730	Dea. Wm. F. Bennett,	Robert R. Morson,	'98	'03	49	154	203	34	1	0	1	5	1	1	7	0	0	209
York, 1st, **Y. Village**,	1673	Mrs. A. C. E. McIntire,	Sidney K. Perkins,	'80	99	15	65	80	14	0	2	2	2	0	0	2	0	2	100
,, 2d, **Y. Corner**,	1732	Dea. Joseph H. Moody,	Henry H. Hamilton,	'72	'03	13	30	43	20	2	0	2	0	0	0	0	1	1	30

[a] **Augusta, R. F. D.** [b] **Stickney Corner.** [c] **Cumberland Mills.** [d] **Southwest, R. F. D. 1.**

NAME OF STATE ORGANIZATION: GENERAL CONFERENCE OF CONGREGATIONAL CHURCHES OF MAINE.

NAMES OF CHURCHES ADDED: Milbridge; Stockton.

CHURCHES: *Supplied by*, — Pastors installed, 35; pastors, 119; licentiates, 10; supplies, 9; vacant, 91. Total, 264.

MINISTERS: Pastors installed, 34; pastors, 101. Total, 135. Without charge, 53. Total number of ministers, 188.

MEMBERSHIP: No. of males, 6,014; No. of females, 15,394. Total, 21,408. Absent, 4,979. *Additions*, — on confession, 726; by letter, 385. Total, 1,111. *Removals*, — death, 449; dismission, 324; revision, 257. Total, 1,030.

BAPTISMS: Adults, 517; infants, 265.

FAMILIES: 20,916.

SUNDAY SCHOOLS: Members, 20,247.

CHURCHES	SUNDAY SCHOOL		Y.P.S.	BENEFICENCE									Home Exp.	SALARIES, VALUES, ETC.				
Place	Superintendent	Mem.	Mem.	Foreign Miss.	Ed'n	Ch. Bdg	Home Miss.	A.M.A.	S.S.	Min. Aid	Other	Total		Salary, etc.	Ch. Erec.	Value of Ch. Prop.	Inv. Funds	Amt. of Debt
				$	$	$	$	$	$	$	$	$	$	$		$	$	$
Vanceboro,																		
Vassalboro, R.,	Rev. J. C. Young, h	20	0	0	0	2	5		0	0	25	32	182	386	'86	*1,700	0	500
,, A.M.	Miss Augusta E. Pitts,			0	0	3	5		0	0	0	8		350	'83	*2,500	0	0
Veazie,	Miss Florence Rogers,	70	15	0	0	0	40	0	0	0	0	40	450	500	'45	*1,800	0	0
Waite & Talm.,															1904	*2,700	0	0
Waldoboro,	David W. Potter,	45	10	4	0	0	5	8	0	0	50	67	905	650	'20	6,600	900	0
Warren,	Dea. A. P. Starrett,	106	82	6	8	0	22	10	0	0	35	81	997	800	'28	8,000	750	0
Washington,	[No school.]			17	0	0	0	0	0	0	5	22	0			200		0
Waterford, 1st,	Mrs. Sarah S. Wilson,	40		65	0	0	0	25	0	0	62	152	602	400	'37	4,500	3,420	0
,, 2d,	M. M. Hamlin,		0	0	0	0	0	0	0	0	0	0	300	350	'62	3,500	0	0
Waterville,	Guy W. Chipman,	231	80	98	25	0	120	70	13	10	38	374	2,250		'35	22,500	150	
Weld,	Cliff Maxwell,	45		5	0	5	15	0	0	0	0	25	900	750	'65	*2,000	0	500
Wells, 1st,	Mrs. Anna H. Bates,	35	0	0	0	0	0	0	0	0	0	0	600	400	'62	4,000	1,600	0
,, 2d,	Mrs. Nellie A. Caine,	80	0	17	0	0	5	7	0	6	21	56	950	600	'31	4,000	4,742	0
Westbrook,	Fred Stevens,	150		36	8	2	16	13	2	2	2	81	3,007	1,200	'32	*15,000	0	3,100
,, Warren,	Walter Swett,	337	199	120	40	23	142	80	20	15	15	455	2,600	1,200	'69	15,000	0	0
Whiting,	Joshua A. Lambe,	60	0	0	0	0	0	0	0	0	0	0	170		'36	*1,200	0	0
Whitneyville,	Dea. Ira S. Albee,	40	20	1	0	0	0	0	0	0	0	1	800	156	'78	*1,800	0	0
Wilton,	Miss Mary A. Bass, h	135	35	19	0	11	30	10	0	0	21	91	1,300	850	'70	7,000	900	0
Windham,	Walter N. Harlow, hm	65		17	5	0	42	5	5	12	0	86	668	600	'34	2,500	9,500	0
Winslow,	Nathan R. Patterson, h	70	45	5	7	6	'6	6	7	0	25	62	1,218	800	1797	*4,500	0	0
Winterport,	[No school.]														'34	*2,500	0	0
Winthrop,	Mrs. Charles F. Sargent,	113	34	0	0	1	5	0	0	0	7	13	1,100	700	1904	7,800	0	0
Wiscasset,	Miss Jessie M. Jackson,	65	55	0	0	0	5	0	0	0	5	10	1,250	750		2,000		0
Woolwich,	Dea. L. F. Stinson,[a1]	42	45	0	0	0	25	27	0	0	7	59	325	300	‡	3,800	0	0
Yarmouth,	Herbert S. Hill,[b]	205	73	15	0	18	66	15	0	0	16	130	2,000	1,000	'68	22,500	3,200	0
York, 1st,	Miss M. O. Barrell,[c] h	132	23	18	7	8	30	32	12	11	29	147	1,647	1,200	1747	18,000	7,000	2,400
,, 2d,	Willis H. Staples,		20	0	0	0	15	0	0	0	0	15	400	500	'34	5,000	0	0

[a] Nequasset. [1] Mrs. J. H. Perkins, West Woolwich. [b] Yarmouthville. [c] York Village. ‡ Two churches, 1757, 1842. * No parsonage.

Young People's Societies: Societies, 145; Members, 6,545.

Contributions: No. of churches contributing, 201. Foreign Missions, $12,019; Education, $1,147; Church Building, $1,358; Home Missions, $9,692; American Missionary Association, $4,293; Sunday Schools, $500; Ministerial Aid, $929; Other, $15,861. Total, $45,799.

Home Expenses: No. of churches reporting, 207; amount, $241,096.

Increase: Churches, 2; Members, 881; Value of Property, $158,900; Amount of Debt, $12,072; Invested Funds, $24,395.

Decrease: Sunday School members, 699; Benevolence, $4,929; Home Expense, $38,923.

Legacies: Bluehill, $500; Bucksport, $1,500; Farmington, $3,000; Freeport, South, $100; Gardiner, South, $500; Kennebunkport, South, $5,000; Lyman, $500; Orland, $1,500; Pittston, $500; Saco, $2,000; Thomaston, $1,250; Turner, $500. Total, $16,850.

For Fifth-Year Statistics see General Summaries.

MARYLAND.

Affiliated with the Congregational Association of New Jersey. OFFICERS: Rev. Geo. P. Eastman, Orange, N. J., moderator; Rev. Chas. L. Goodrich, Plainfield, N. J., statistical secretary; Mr. Jas. H. Noyes, Orange, N. J., treasurer. SESSION OF 1908: Trinity Church, East Orange, N. J., April 21, 22.

CHURCHES		CLERKS	MINISTERS			MEMBERS				ADMITTED			REMOVED				BAPT.		
City or Town	Org.	Name	Name	Ord.	C'd	Ma.	Fe.	To.	Ab.	C.	L.	To.	Di.	L.	R.	To.	Ad.	Inf.	Fam.
Baltimore, Associate,	1787,1900	Herbert E. Dustin,	Oliver Huckel, *r.*	'90	'97	125	292	417	65	25	15	40	10	9	19	38	4	12	400
" 2d,	1888																		
" Canton,	1890	James A. Johns,	Albert N. Greenfield, *r.*	'06	'07	30	46	76	0	20	2	22	1	8	0	9	0	5	350
" 4th,	1894	Andrew Johnson,	Mark Wells, *r.*	'88	'95	51	92	143	15	7	2	9	1	2	0	3	2	28	128
" Forest Park,	1906																		
Frostburg,	1874	E. H. B. Pritchard,	John Lewis Evans, *r.*	'85	'07	16	36	52	0	3	2	5	1	1	0	2	0	7	100
Tuxedo,																			

NAME OF STATE ORGANIZATION: Affiliated with the Congregational Association of New Jersey.

CHURCHES: *Supplied by,* — Pastors received or recognized, 4; vacant, 3. Total, 7.

MINISTERS: Pastors received or recognized, 4. Total, 4.

MEMBERSHIP: No. of males, 277; No. of females, 550. Total, 827. Absent, 80. *Additions,* — on confession, 55; by letter, 21. Total, 76. *Removals,* — death, 13; dismission, 20; revision, 19. Total, 52.

BAPTISMS: Adults, 6; infants, 52.

FAMILIES: 978.

SUNDAY SCHOOLS: Members, 905.

CHURCHES	SUNDAY SCHOOL		Young People's Societies. Mem.	BENEFICENCE									Home Expenditure	SALARIES, VALUES, ETC.				
Place	Superintendent	Members		Foreign Missions	Education	Church Bldg.	Home Missions	Am. Miss. Association	Cong. S. S. and Pub. Soc.	Minister'l Aid	Other Charities	Total		Salary, etc.	Date Erection of Church	Value Church Property	Investment Funds	Amt. of Debt
Baltimore, Asso.	Geo. M. Griffith,	182	75	$270	$25	$18	$655	$0	$22	$22	$539	$1,551	$10466	$4,000	'90	*125000	$30000	$15,000
„ 2d,																		
„ Canton,	Griffith Thomas,		25	5	0	0	10	0	0	1	9	25	955	†800	'92	*3,500	0	0
„ 4th,	Ernest Clark,	183		13		15	75				10	113	1,317	800			0	0
„ Forest P'k,																		
Frostburg,	Daniel Evans,	h 155	62	5	0	0	13	0	0	0	0	18		†600	'75	7,000	600	2,000
Tuxedo,																		

† Missionary aid to salary. * No parsonage.

YOUNG PEOPLE'S SOCIETIES: Societies, 4; members, 217.
CONTRIBUTIONS: No. of churches contributing, 4. Foreign Missions, $293; Education, $25; Church Building, $33; Home Missions, $753; Sunday Schools, $22; Ministerial Aid, $23; Other, $558. Total, $1,707.

HOME EXPENSES: No. of churches reporting, 3; amount, $12,738.
INCREASE: Members, 158; Sunday School members, 245; Home Expense, $2,025; Value of Property, $1,500; Amount of Debt, $200.
DECREASE: Benevolence, $790.

For Fifth-Year Statistics see General Summaries.

MASSACHUSETTS.

General Association of the Congregational Churches of: Organized June 29, 1803, as a ministerial body, including also Conferences of Churches, June 16, 1868, by union of the Association and General Conference (which was organized Sept. 12, 1860). Officers: Rev. Samuel C. Bushnell, Arlington, moderator; Rev. Collins G. Burnham, Chicopee, statistical secretary; Henry P. Emerson, Boston, treasurer. Session of 1908: New Bedford, May 19–21.

Churches		Clerks	Ministers			Members				Admitted			Removed				Bapt.		
City or Town	Org.	Name	Name	Ord.	C'd	Ma.	Fe.	To.	Ab.	C.	L.	To.	Di.	L.	R.	To.	Ad.	Inf.	Fam.
Abington,	1712	Dea. Isaac C. Howland,	Thomas J. Lewis, *i.*	'89	'07	44	130	174	29	2	10	12	1	1	0	2	2	0	200
,, **North,**	1839	Dea. Joseph E. Parsons,	George Benedict,	'83	'97	31	78	109	30	1	0	1	2	2	0	4	1	0	125
Acton,	1832	Horace T. Tuttle,				22	57	79	25	2	3	5	4	0	0	4	2	6	80
,, **South,**	1893	H. E. Clough,	Merritt A. Farren,	'98	'07	16	43	59	6	0	0	0	1	6	0	7	0	0	69
Adams,	1840	Peter P. Smith,	J. Spencer Voorhees, *i.*	'84	'03	166	325	491	86	13	1	14	4	8	59	71	5	10	400
Agawam, **Feeding Hills,**	1762	Mrs. Elizabeth Leonard,	Arthur Titcomb,	'88	'04	8	37	45	8	0	0	0	1	0	0	1	0	0	50
,,	1819	Mrs. Carrie L. Hayward,	Walter Rice, *i.*	'65	'92	72	93	165	68	2	15	17	4	3	0	7	2	1	85
Amesbury, Main st.,	1831	James A. Gibson,	James D. Dingwell, *i.*	'95	'00	123	209	332	68	0	4	4	7	2	0	9	0	0	200
,, Union,	1835	Miss Lois L. Fifield,	Franklin W. Barker, *i.*	'95	'03	19	81	100	36	0	2	2	1	0	0	1	0	0	113
Amherst, 1st,	1739	William B. Jackson,	Wilbert L. Anderson, *i.*	'83	'07	125	302	427	95	8	6	14	7	12	0	19	4	3	250
,, 2d,	1782	Herbert Sabin,	Harold C. Feast,	'07	'08	42	99	141	33	1	1	2	6	1	1	8	1	0	90
,, **South,**	1824	Alfred L. Goodale,	John F. Gleason,	'73	'95	66	90	156	38	1	1	2	4	3	0	7	0	0	95
,, **North,**	1826	Frank W. Harrington,	Byron F. Gustin,	'98	'08	62	135	197	48	0	0	0	8	13	0	21	0	1	140
,, College,	1826	William I. Fletcher,	George Harris,	'69	'99	207	54	261	186	13	2	15	2	5	0	7	7	1	23
,, Hope,	1907	Edward F. Newport,	Maurice N. Greene,	'06	'07	12	13	25	1	3	3	6	1	0	0	1	0	0	24
Andover, South,	1711	Myron E. Gutterson,	Frank R. Shipman, *i.*	'93	'93	104	270	374	74	4	9	13	6	9	0	15	2	2	310
,, West,	1826	Arthur T. Boutwell,	Dean A. Walker,	'01	'08	69	138	207	27	8	1	9	6	2	0	8	5	3	70
,, Free,	1846	George A. Christie,	Frederick A. Wilson, *i.*	'82	'89	155	323	478	97	13	22	35	6	12	2	20	2	23	262
,, **Ballardvale,**	1854	William Shaw,	Augustus H. Fuller,	'78	'04	34	87	121	30	0	0	0	2	3	0	5	0	0	85
,, Seminary,	1865	Rev. John W. Platner,	The Professors,[a]			71	79	150	67	3	4	7	2	11	0	13	2	1	64
Arlington,	1842	Dea. Myron Taylor,	Samuel C. Bushnell, *i.*	'79	'90	83	188	271	53	0	1	1	6	5	0	11	0	7	200
,, **Heights,**	1899	Edward W. Nicoll,	John G. Taylor, *i.*	'73	'00	32	68	100	18	0	0	0	3	0	0	3	0	3	130
Ashburnham,	1760	Charles H. Howard;	Jason G. Miller,	'99	'07	28	66	94	17	0	1	1	1	7	0	8	0	0	100
,, **South,** People's,	1890	Mrs. Arthur Lombard,	Herbert Walker,	'97	'07	19	49	68	5	0	5	5	1	4	18	23	0	0	100
Ashby,	1819	Horace S. Brooks,	Charles W. Loomis,	'88	'05	61	105	166	46	11	2	13	3	1	0	4	5	3	92
Ashfield,	1763	John M. Sears,	Horace F. Hallett,	'91	'99	64	107	171	30	4	1	5	4	0	0	4	3	2	125
Ashland,	1835	Henry C. Burnham,	Clarence Pike,	'84	'07	23	68	91	21	0	4	4	1	1	0	2	0	1	122
Athol,	1830	Dea. Daniel P. Kimball,	Charles O. Eames,	'97	'05	82	206	288	43	10	5	15	7	1	4	12	6	2	300
Attleboro, 2d,	1748	Dea. A. Vinton Cobb,	J. Lee Mitchell,	'87	'01	153	434	587	81	26	12	38	4	5	0	9	16	8	425
Auburn,	1776	William F. Stone,	William L. Muttart,	'94	'07	40	76	116	39	0	0	0	1	10	0	11	0	0	90
Ayer,	1861	Bertrand H. Hopkins,	Lewis E. Perry,	'85	'04	40	86	126	29	1	3	4	1	0	0	1	1	1	90
Barnstable, **West,**	1616	Mrs. Martha O. Smith,	Samuel B. Andrews,	'68	'07	10	34	44	15	0	0	0	3	2	0	5	0	6	100
,, **Centerville,**	1840	Mrs. Joseph P. Hallet,	John T. Theodore,	'99	'02	10	38	48	17	0	5	5	4	0	0	4	0	0	105
,, **Hyannis,**	1854	Mrs. W. C. Baker,	Richard Owen,	'02	'06	6	28	34	6	3	0	3	4	0	0	4	3	3	75
,, **Cotuit,**	1900	Mrs. Levi P. Nickerson,	Lyman Mevis,	'91	'06	10	34	44	0	5	0	5	1	0	0	1	3	0	108
Barre,	1827	Dea. Robert G. Williams,	Charles H. Smith,	'87	'04	65	127	192	23	10	6	16	7	2	0	9	5	5	130

[a] William R. Arnold, '03; Charles O. Day, '77; Edward Y. Hincks, '70; John Winthrop Platner, '01; William H. Ryder, '69.

Acushnet, *see* New Bedford. Allston, *see* Boston. Assonet, *see* Freetown. Atlantic, *see* Quincy. Attleboro Falls, *see* N. Attleboro. Auburndale, *see* Newton.

CHURCHES	SUNDAY SCHOOL				BENEFICENCE										SALARIES, VALUES, ETC.				
Place	Superintendent		Members	Young People's Societies. Mem.	Foreign Missions	Education	Church Bldg.	Home Missions	Am. Miss. Association	Cong. S. S. and Pub. Soc.	Minister'l Aid	Other Charities	Total	Home Expenditure	Salary, etc.	Date Erection of Church	Value Church Property	Investment Funds	Amt. of Debt
Abington,	William S. O'Brion,	h	273	76	$164	$10	$31	$164	$36	$20	$13	$5	$443	$2,362	$900	'48	$15,000	$1,000	$0
,, North,	Dea. William C. Brett,		200	45	0	0	0	0	0	8	0	0	8	1,600	780	'39	*5,500	0	0
Acton,	Charles E. Smith,		65	45	28	1	1	18	13	2	0	0	63	1,050	800	'32	8,000	9,000	900
,, South,	August G. Zeigler,		86	47	6	0	0	3	0	2	0	25	36	1,193	900	'93	*10,000	3,000	0
Adams,	William B. Plunkett,	h	790	176	918	69	51	362	54	38	60	497	2,049	8,866	2,000	'67	80,000	0	4,000
Agawam, F. H's,	Joseph R. Hastings,		40	0	67	10	10	48	10	0	5	0	152	886	600	'34	5,000	8,500	0
,,	Mrs. Frank C. Leonard,		62	18	66	130	2	11	7	0	0	20	236	1,300	800	'30	9,000	10,660	1,700
Amesbury, M. st.,	John C. Clark,		204	44	90	65	10	0	19	5	151	30	370	2,848	1,500	'26	22,000	0	0
,, Union,	Dea. E. A. Goodwin,	h	135	60	32	8	4	19	14	4	0	47	128	3,385	900	'35	6,300	8,673	0
Amherst, 1st,	Charles W. Marshall,	h	372	119	495	32	47	370	118	136	37	329	1,564	6,075	2,000	'68	55,500	2,890	0
,, 2d,	Herbert Sabin,		100	38	5	4	3	21	6	2	0	75	116	1,200	800	'38	10,000	11,260	0
,, South,	Fred C. Adams,	h	123	42	163	4	9	103	17	5	3	50	354	1,009	650	'25	10,000	1,000	0
,, North,	Howard A. Parsons,	h	191	48	75	25	14	71	83	17	11	58	354	1,580	1,000	'26	10,000	11,500	0
,, College,			0	0	206	27	0	248	61	0	0	50	592	76		'60	50,000	0	0
,, Hope,	Charles E. Roberts,		35	11	3	0	0	2	4	0	0	0	9	680	600	'69	*675	0	0
Andover, South,	Francis H. Foster,	h	403	91	581	133	90	967	320	55	40	370	2,556	1,872	2,000	'60	25,000	20,000	0
,, West,	Gayton Abbott,		75	0	96	8	8	39	47	8	8	51	265	1,600	1,000	'26	15,000	14,300	0
,, Free,	John W. Bell,	h	285	54	148	20	15	130	50	10	12	242	627	3,359	1,500	'50	45,800	15,000	0
,, Ballardvale,	William Shaw,		120	102	131	19	21	60	31	15	8	212	497	1,192	700	'75	5,500	0	0
,, Seminary,	Pierson S. Page,		47	0	937	85	52	671	131	37	50	84	2,047	324		'75			
Arlington,	Frederick B. Thompson,		238	33	230	101	54	182	62	49	22	109	809	4,375	2,000	'44	30,000	0	1,500
,, Heights,	Minot A. Bridgham,		170	35	0	10	0	30	0	0	0	100	140	1,625	1,000	'85	7,200	0	3,200
Ashburnham,	James E. Vose,	h	110	36	0	0	0	11	0	0	0	45	56	1,300	1,120	'34	*15,000	2,600	0
,, South,	William J. Cudworth,		117	41	0	0	0	0	0	0	0	53	53	1,100	700	'90	4,500	0	0
Ashby,	A. I. Hayward,		120	34	74	17	15	49	20	16	4	169	364	1,330	800	'35	7,000	4,000	0
Ashfield,	George A. Thayer,[a]		100	31	30	5	9	23	0	9	0	61	137	1,464	900	'55	7,000	1,250	0
Ashland,	Charles F. Dearborn,		99	59	10	3	4	20	11	4	0	2	54	962	800	'35	8,000	0	0
Athol,	Andrew J. Lawton,	h	348	46	184	19	29	87	114	41	35	200	709	3,100	1,350	'33	15,000	545	0
Attleboro, 2d,	Edwin F. Thayer,	h	583	30	886	42	75	585	109	34	0	300	2,031	7,516	2,000	1904	100,000	0	2,500
Auburn,	George M. Duvall,		140	32	20	0	0	40	31	0	0	27	118	1,275	700	'96	10,000	0	0
Ayer,	Charles H. Hardy,		70	30	8	3	2	4	2	2	0	10	31	1,400	950	'67	10,000	500	2,500
Barnstable, W.,	William F. Jenkins,		14	7	0	0	0	11	0	0	0	5	16	1,063	†600	1717	5,000	0	0
,, Centerville,	Mrs. Z. Baker,	h	55	26	33	1	2	42	16	1	3	103	201	1,400	700	'48	8,500	0	0
,, Hyannis,	Charles E. Harris, M.D.,		59	60	16	0	0	8	0	0	0	3	27	760	†600		*5,000	0	0
,, Cotuit,	Mrs. C. L. Gifford,	h	78	0	0	0	0	0	0	0	0	35	35	1,541	1,000	'48	7,500	0	0
Barre,	N. W. Packard,		214	52	113	0	126	153	9	5	6	10	422	1,600	1,100	'54	*10,000	8,200	0

[a] Spruce Corner.

† Missionary aid to salary. * No parsonage.

CHURCHES		CLERKS	MINISTERS			MEMBERS				ADMITTED			REMOVED				BAPT.		
City or Town	Org.	Name	Name	Ord.	C'd	Ma.	Fe.	To.	Ab.	C.	L.	To.	Di.	L.	R.	To.	Ad.	Inf.	Fam.
Becket, **Center,**	1758	Mrs. Lucy O. Ellsworth,	William P. Clancey,	'75	'07	14	23	37	8	0	1	1	1	0	0	1	0	0	60
,, North,	1849	Dea. Jarvis Norcutt,	William P. Clancey,	'75	'07	25	53	78	29	3	2	5	3	2	0	5	3	3	40
Bedford,	1730	Mrs. Mary E. Laws,	David C. Torrey,	'92	'05	52	88	140	41	2	3	5	3	0	0	3	1	4	100
Belchertown,	1737	Mrs. Susan E. Chapman,	James B. Adkins,	'88	'00	55	128	183	36	7	4	11	4	4	0	8	6	2	182
Belmont, **Waverley,**	1865	Walter R. Lamkin,	Charles A. Bidwell,	'93	'06	46	87	133	17	15	11	26	1	3	7	11	7	5	160
,, Plymouth	1899	Samuel W. Ball,	Burke F. Leavitt, *i.*	'73	'05	33	54	87	13	9	11	20	0	1	0	1	4	4	74
Berkley,	1737	Dea. Rollin H. Babbitt,	George W. Christie,	'73	'05	27	61	88	13	5	3	8	5	0	0	5	0	0	75
Berlin,	1779	I. Edmund Coulson,	Charles O. Parker, *i.*	'92	'05	20	39	59	17	0	1	1	1	0	0	1	0	0	40
Bernardston,	1824	Henry L. Crowell,	Eugene M. Frary,	'88	'03	16	30	46	8	0	1	1	0	1	0	1	0	0	35
Beverly, 2d,	1713	Charles S. Brown,				32	63	95	21	12	6	18	0	5	0	5	9	7	175
,, Dane st.,	1802	Dea. George P. Bowden,	Edwin H. Byington, *i.*	'87	'00	195	385	580	70	1	27	28	16	6	0	22	1	4	825
,, Washington st.,	1837	Samuel Cole,				63	162	225	42	7	0	7	5	0	0	5	1	5	250
Billerica,	1829	Dea. Dana H. Spiller,	John H. Dale,	'03	'03	39	77	116	23	0	0	0	0	1	0	1	0	4	93
Blackstone,	1841	Joseph Hoyle,	Dorall Lee,	'74	'04	9	28	37	15	2	0	2	1	0	0	1	1	1	50
,, **Millville,** *Scand.,*	1891	Arthur Westburg,	[Carl G. Rydein, *S. C.*]	'05	'07	4	8	12		0	0	0	1	0	2	3	0	0	30
Blandford, 1st,	1734	Charles B. Hayden,	Sumner G. Wood, *i.*	'80	'01	19	56	75	23	0	3	3	2	1	0	3	0	1	52
,, 2d,	1893	Mrs. Emeline C. Pease,[a]	Sumner G. Wood,	'80	'01	4	25	29	4	0	0	0	1	3	0	4	0	0	36
Boston, **Charlestown,**	1632	Dea. Gardner Bates,	Peter MacQueen,*	'91	'02	38	107	145	48	1	3	4	3	4	0	7	1	0	75
,, Old South,	1669	J. Converse Gray,	George A. Gordon, *i.* Allen E. Cross, *asst.*, *i.*	'77 '92	'84 '01	252	610	862		21	25	46	13	16	0	29	9	9	
,, 2d, **Dorchester,**	1808	Dea. William D. Brigham,	Arthur Little, *i.*	'63	'89	332	601	933	103	58	26	84	7	10	2	19	34	23	500
,, Park st.,	1809	Alfred W. Rogers, M.D.,	John L. Withrow, *p. em.*, Arcturus Z. Conrad, *i.*	'63 '85	'98 '05	141	346	487		34	54	88	6	7	0	13	6	2	400
,, Union,	1822	Edwin P. Tripp,	Allen A. Stockdale, *i.* Frederick N. Rutan, *asso. p.*	'04 '87	'07 '07	242	563	805	100	11	358	369	14	32	4	50	2	4	
,, Phillips, **South,**	1823	Winfred B. Bancroft,	Frederick B. Richards, *i.*	'91	'05	232	555	787	300	32	5	37	5	20	17	42	6	26	700
,, **Brighton,**	1827	George E. Brock,	William A. Knight, *i.*	'86	'03	88	221	309	52	7	7	14	0	7	0	7	6	1	250
,, Village, **Dorchester,**	1829	Dea. Frederick M. Swan,	George W. Brooks, *i.*	'77	'90	72	142	214	53	2	4	6	2	5	0	7	2	2	94
,, Winthrop, **Charles'n,**	1833	Wilfred H. Wingler,	Langley B. Sears,	'96	'06	57	207	264	140	4	6	10	7	10	0	17	0	1	200
,, Eliot, **Roxbury,**	1834	S. Franklin Holt,	Winfred C. Rhoades, *i.*	'99	'00	78	222	300	75	9	5	14	6	1	1	8	6	13	350
,, Central,	1835	Thomas H. Russell, 2d,	John H. Denison, *i.*†	'96	'03	107	248	355		9	39	48	6	8	17	31	0	3	200
,, **West Roxbury,**	1835	Ralph E. Curtis,	Frank W. Merrick, *i.*	'91	'93	54	150	204	37	3	5	8	2	10	1	13	0	7	216
,, Maverick, **East,**	1836	Dea. J. Willard Brown,	Edward L. Torbet,	'01	'06	45	164	209	72	2	3	5	3	3	0	6	0	9	185
,, Mount Vernon,	1842	John G. Hosmer,	Albert P. Fitch, *i.*	'03	'05	143	234	377		1	19	20	9	11	0	20	1	7	100
,, Shawmut,	1845	Dea. Fred L. Norton,	Adolph A. Berle,	'87	'08	217	481	698	90	29	21	50	8	14	0	22	11	19	
,, Central, **Jamaica Pl'n,**	'53	George F. Partridge,	Chauncey J. Hawkins, *i.*	'99	'05	166	386	552	77	23	25	48	6	8	2	16	4	4	500
,, Trinity, **Neponset,**	1859	Dea. Charles W. Kimball,	Charles H. Washburn, *i.*	'85	'04	38	80	118	40	2	1	3	2	1	0	3	3	4	175
,, Pilgrim, **Dorchester,**	1867	Charles H. Crockett,				162	287	449	9	11	6	17	8	4	0	12	7	7	340
,, Highland, **Roxbury,**	1869	Carl J. Youngren,	William R. Campbell, *i.*	'81	'81	124	285	409	100	13	0	13	5	4	0	9	4	40	300
,, Im'l.-Walnut av., **Rox,**	'70	Charles T. Johnston,	Clarence A. Vincent, *i.*	'88	'07	252	582	834	150	23	44	67	10	41	8	59	5	9	375
,, Olivet,	1876	Miss Susan C. Smith,				24	59	83	30	0	0	0	0	0	0	0	0	0	50

[a] East Otis. Baldwinville, *see* Templeton. Ballardvale, *see* Andover. Beachmont, *see* Revere. Beechwood, *see* Cohasset.

* James M. Blue, *acting pastor*, '96, '07. † William R. Jelliffe, Herbert D. Gallaudet, *assistant ministers.*

Churches	Sunday School		Y.P.S.	Beneficence									Home Exp.	Salaries, Values, etc.				
Place	Superintendent	Mem.	Mem.	Foreign Miss.	Ed'n	Ch. Bdg	Home Miss.	A.M.A.	S.S.	Min. Aid	Other	Total		Salary, etc.	Ch. Erec.	Value of Ch. Prop.	Inv. Funds	Amt. of Debt
Becket, Center,	Burwell Turner,	25	0	$5	$0	$1	$10	$5	$2	$0	$0	$23	$350	$300	'50	$4,893	$0	$0
,, North,	Omri S. Willis,	55	0	32	5	5	15	18	18	5	54	152	675	500	'50	*3,500	0	0
Bedford,	Dea. William M. Sawin, h	205	59	85	6	13	55	95	17	0	2	273	1,450	900	'33	10,000	1,000	0
Belchertown,	Lewis H. Blackmer,	122	55	57	9	20	31	23	16	5	77	238	1,110	800	1789	15,000	2,000	0
Belmont, Wav'y,	David H. Holmes,	202	23	22	0	0	49	0	0	0	12	83	1,700	1,200	'69	11,000	0	2,000
,, Plymouth,	Clarence B. Van Wyck,	61	27	38	11	21	21	13	10	10	3	127	2,500	†1,200	1906	13,376	0	0
Berkley,	Mrs. Lizzie J. Howland, h	110	36	115	3	3	65	7	2	3	73	271	1,130	650	1904	11,000	5,550	100
Berlin,	Charles M. Sawyer, h	95	37	6	4	4	16	11	6	0	45	92	1,100	800	'26	*6,000	8,100	0
Bernardston,	G. French Shaw, h	59	0	11	4	0	6	3	4	0	0	28	783	650	'46	5,000	2,375	0
Beverly, 2d,	Edward L. Millett, h	229	0	0	0	14	65	0	0	0	0	79	1,384		1713	*9,000	1,400	0
,, Dane st.,	Adelbert L. Safford, h	595	165	600	95	20	650	375	57	28	375	2,200	5,500	2,000	'33	65,000	5,000	0
,, Wash'ton st.,	M. E. Davenport, M.D., h	250	0	143	51	10	134	9	12	0	320	679	3,000	1,500	'37	*30,000	10,000	1,000
Billerica,	Henry K. King,	150	46	50	6	2	31	42	11	0	60	202	3,300	1,000	'30	*8,500	11,732	0
Blackstone,	Joseph Hoyle,	53	28	0	0	0	15	0	0	0	30	45	900	800	'41			
,, Millville, *Sc.*,	Olof B. Johnson,	25	22	0	0	0	0	0	0	0	0	0	140	†800	'92	2,000	0	0
Blandford, 1st,	Rev. Sumner G. Wood, h	55	0	67	4	5	27	30	5	5	9	152	2,386	850	'22	16,000	14,000	0
,, 2d,	Dea. Harrison L. Pease,[a] h	55	0	1	0	1	2	4	0	0	0	8	386	260	'93	*6,000	0	0
Boston, Chas'n,	Dea. Gardner Bates,	80	0	0	0	0	0	0	0	0	0	0	2,300	1,200	'34	*35,000	15,000	0
,, Old South,	Richard H. Stearns, jr., hm	632		13,631	1520	1,718	16,575	1478	692	0	6,637	42,251			'75	791,000		0
,, 2d, Dorch'r,	Miner C. Cone, h	1177	185	2,449	967	184	1,391	227	604	50	1,890	7,762	25,500	4,000	'06	67,000	4,182	0
,, Park st.,	Dea. George C. Tupper, h	282	91	1,825	57	64	457	118	77	71	652	3,321	18,392	6,000	'09	*1,000,000		55,000
,, Union,	Rev. Frederick N. Rutan, h	733	60	1,294	0	24	467	10	140	0	20	1,955	11,815	3,000	'73	200,000	10,000	0
,, Phillips, So.,	Rev. Fred'k B. Richards, hm	1131	379	413	49	49	886	49	86	28	350	1,910	5,607	2,800	'59	*75,000	0	0
,, Brighton,	Lucian E. Bates,	245	129	542	191	0	663	318	40	65	476	2,295	5,475	3,000	'68	42,000	24,500	0
,, Village, Dorc.,	William G. Swan,	175	50	164	0	10	292	15	19	9	73	582	2,672	1,600	'29	15,000	0	0
,, Winth'p, C'n,	Rev. Langley B. Sears, h	200	35	29	4	4	19	7	4	0	0	67	3,513	1,500	'49	*30,000	0	0
,, Eliot, Roxb.,	Walter H. Skinner, h	421	71	612	25	35	610	57	13	31	526	1,909	4,290	1,800	'35	*60,000	0	0
,, Central,	Rev. Herbert D. Gallaudet,	160	120	3,671	115	344	2,186	232	98	0	706	7,352	24,000		'64	313,000		
,, W. Roxbury,	Lincoln Owen, m	254	60	950	3	6	497	105	10	0	110	1,681	5,012	2,300	'91	*40,000	500	0
,, Mav'k, East,	Dea. Silas R. Main,	132	39	0	0	0	13	0	0	0	0	13	2,951	1,500	'74	55,000	0	800
,, Mt. Vernon,	Robert H. Bean,[b] h	195	39	4,663	0	516	2,074	814	0	73	1,333	9,473			'92	*250000	0	0
,, Shawmut,	W. C. Houghtaling,	399	50	1,123	0	200	725	119	34	0	1,087	3,288	10,000	3,500	'64	*75,000	11,000	0
,, Central, J. P.,	Theodore Barnes, h	479	130	814	134	194	1,158	178	209	60	127	2,874	9,239	3,000	'72	*50,000	0	0
,, Trinity, Nep.,	Harry G. Dixon,	174	30	73	10	0	32	17	6	0	44	182	1,380	†1,250	'60	* 7,500	0	0
,, Pilg'm, Dorc.,	E. S. Woodbury,	437	176	442	87	215	681	61	45	86	407	2,024	8,723		'93	100,000	0	0
,, Highl'd, Rox.,	Charles L. Zeigler, h	495	55	323	30	110	323	25	20	0	0	831	4,950	2,500	'70	*20,000	0	0
,, Im.-W. av., R.	Charles M. Adams, h	918	91	2,962	82	195	3,162	513	98	0	387	7,399	13,321		'89	*100000	39,000	0
,, Olivet,	Arthur M. Clement,	99	0	0	0	3	56	0	0	0	0	59	907		'67	*8,500	1,000	0

[a] East Otis. [b] Dorchester. † Missionary aid to salary. * No parsonage.

CHURCHES		CLERKS	MINISTERS			MEMBERS				ADMITTED			REMOVED				BAPT.		
City or Town	Org.	Name	Name	Ord.	C'd	Ma.	Fe.	To.	Ab.	C.	L.	To.	Di.	L.	R.	To.	Ad.	Inf.	Fam.
Boston, Boylston, **Jam. Pl'n**,	'79	William A. Hahn,	Herbert A. Barker, *i.*	'03	'03	79	198	277	85	9	5	14	4	5	0	9	2	5	275
,, *Swedish*,	1881	J. A. Gustafson,	August Erikson,	'00	'00	125	372	497	5	50	4	54	2	23	5	30	0	11	75
,, *Norwegian*,	1885	Rasmus Miller,	Ludwig J. Pedersen,	'94	'01	49	81	130	17	28	2	30	0	1	2	3	0	8	75
,, **Allston**,	1886	James H. Ball,	John O. Haarvig, *i.*	'83	'95	136	266	402	50	6	17	23	3	24	32	59	1	6	350
,, Harvard, **Dorch'r**,	1888	Clarence M. Hunt,	William T. Beale,	'82	'99	59	133	192	37	4	11	15	1	3	0	4	0	2	350
,, Central, **Dorchester**,	1888	John W. Duthie,	George H. Flint,	'94	'99	49	114	163	0	11	10	21	1	1	3	5	1	2	275
,, Seamen's,	1888	Dea. George Masters,	[Gilbert B. Cutler, *F. B.*]	'78	'07	82	15	97	67	0	0	0	1	1	0	2	0	3	10
,, **Roslindale**,	1890	Henry H. Cole,	Leon H. Austin, *i.*	'01	'06	142	296	438	57	21	16	37	2	4	2	8	7	12	438
,, St. Mark,	1895	Percy Bean,	Samuel A. Brown, *i.*	'00	'99	39	88	127	12	3	0	3	1	1	4	6	0	5	115
,, Baker, **East**,	1897	Arthur J. Page,	Arthur B. Peebles,	'85	'07	12	75	87	19	1	3	4	1	5	0	6	0	15	200
,, Faneuil, **Brighton**,	1903	Ellwood W. Ward,	Andrew H. Mulnix, *i.*	'03	'03	31	82	113	14	15	2	17	0	1	0	1	7	8	300
,, Romsey, **Dorchester**,	'03	John M. Ross,	Frank L. Luce, *i.*	'95	'03	37	96	133	11	1	4	5	1	1	0	2	0	14	400
,, *Italian*,	1903																		
,, *French*,	1904	Dea. Marcel Orleans,	Paul D. Elsesser, *i.*	'04	'03	38	107	145	33	10	4	14	1	0	0	1	0	2	45
Boxboro, **West Acton**,	1829	Augustus W. Wetherbee,[a]	Francis H. Viets,	'82	'04	23	35	58	12	1	3	4	2	1	0	3	1	0	42
Boxford, 1st,	1702	Dea. John W. Parkhurst,	Walter B. Williams, *i.*	'05	'05	42	83	125	41	4	1	5	2	2	0	4	2	0	101
,, **West**,	1736	Mrs. Marion E. Gage,	F. Arthur Sanborn, *i.*	'92	'06	27	49	76	14	13	3	16	3	4	0	7	12	5	75
Boylston, **Center**,	1743	Mrs. George W. Shattuck,	George S. Dodge,	'72	'02	35	71	106	39	0	0	0	3	2	0	5	0	1	110
Braintree, 1st,	1707	Will W. Mayhew,	Thomas Simms,	'85	'06	62	151	213	48	2	7	9	3	4	0	7	2	3	154
,, **South**,	1829	Ellis F. Dyer,	C. F. Hill Crathern,	'86	'96	28	72	100	12	0	0	0	1	0	0	1	0	2	200
Bridgewater,	1821	Charles P. Sinnett,	Charles E. Stowe, *i.*	'78	'02	68	144	212	67	4	0	4	5	6	0	11	3	0	150
,, **Scotland**,	1836	Mrs. Theodore C. Wilber,				7	22	29	3	8	4	12	1	1	5	7	8	0	41
Brimfield,	1721	Dea. Edward B. Brown,	Samuel Eaton,	'94	'02	26	52	78	25	1	6	7	2	0	0	2	1	0	75
Brockton, 1st,	1740	Dea. Charles D. Brigham,	Allan Hudson, *i.*	'92	'96	124	322	446	30	21	7	28	11	4	0	15	11	0	700
,, South, **Campello**,	1837	Rufus P. Keith,	Albert F. Pierce, *i.*	'77	'99	171	353	524	30	15	10	25	9	1	0	10	11	7	700
,, Porter,	1850	Frank W. Sears,	Albert M. Hyde, *i.*	'94	'05	240	522	762	97	22	21	43	10	8	9	27	14	4	700
,, Waldo,	1896	James T. McCaughey,				39	64	103	0	6	1	7	2	12	0	14	0	0	175
,, Wendell av.,	1897	Miss Mary Z. Kingman,	Edgar B. French,	'97	'03	33	82	115	20	2	6	8	2	0	0	2	1	5	130
,, Lincoln,	1897	George E. Harris,	[Sebastian D. Turner, *Meth.*]	'97	'97	41	57	98	2	0	4	4	1	0	2	3	0	0	53
Brookfield,	1756	Miss M. Ella Gibson,	Harvey M. Lawson,	'93	'06	21	72	93	41	0	7	7	4	5	2	11	0	0	70
Brookline, Harvard,	1844	Edward Sharp,				288	580	868	175	27	16	43	13	12	0	25	5	5	600
			Oliver D. Sewall, *asst. p.*	'92	'97														
,, Leyden,	1896	Robert W. Hastings, M.D.,	Harris G. Hale, *i.*	'91	'96	54	111	165	27	6	7	13	1	2	0	3	4	7	150
Buckland,	1785	Dea. Henry L. Warfield,	John D. Waldron,	'02	'04	60	100	160	35	0	3	3	3	1	1	5	0	0	116
Burlington,	1735	Mrs. Martha E. S. Curtis,	George M. Janes,	'02	'06	7	32	39	13	0	2	2	0	1	3	4	0	1	60
Cambridge, 1st,	1636	George S. Chase,	Alexander McKenzie, *i.*	'61	'67	268	596	864	116	24	20	44	10	20	0	30	0	3	525
			Alex. P. Bourne, *asst. p.*	'95	'05														
,, 1st, Evangelical,	1827	Joseph M. Norton,				97	282	379	111	9	1	10	12	5	0	17	7	10	325
,, North av.,	1857	Damon E. Hall,	Daniel Evans, *i.*	'91	'99	165	393	558	200	8	5	13	3	18	0	21	3	1	300
,, Pilgrim,	1865	Daniel S. Coolidge,	Richard Wright, *i.*	'90	'07	187	366	553	127	4	9	13	9	11	0	20	1	5	350

[a] West Acton.

Bradford, *see* Haverhill. Brighton, *see* Boston. Byfield, *see* Newbury.

CHURCHES	SUNDAY SCHOOL			Y. P. S.	BENEFICENCE									Home Exp.	SALARIES, VALUES, ETC.				
Place	Superintendent		Mem.	Mem.	Foreign Miss.	Ed'n	Ch. Bdg	Home Miss.	A. M. A.	S. S.	Min. Aid	Other	Total		Salary, etc.	Ch. Erec.	Value of Ch. Prop.	Inv. Funds	Amt. of Debt
Boston, B., J. P.,	Charles H. Bennett,	h	440	35	$145	$24	$41	$96	$37	$13	$9	$142	$507	$3,889	†$2000	'86	*$30000	$6,674	$0
,, *Swedish*,	J. E. Rooman,		239	254	0	0	0	0	36	0	0	645	681	7,490	1,320	'95	*30,000	0	8,500
,, *Norwegian*,	Oscar Swenson,		85	40	0	0	10	20	0	0	0	139	169	1,246	†940		0	0	0
,, Allston,	George M. Hayden,	h	524	105	853	0	65	639	86	22	0	539	2,204	7,524	3,000	'91	65,000	0	12,750
,, Harv'd, Dor.,	William J. Van Huysen,		300	75	59	0	10	57	0	0	0	111	237	5,359	2,000	'88		0	0
,, Central, Dor.,	Albert E. West,		342	129	73	10	35	190	10	13	0	10	341	13,543	†1,800	1906	*38,000	0	6,000
,, Seamen's,				61	0	0	0	0	0	0	0	0	0				75,500	0	0
,, Roslindale,	Benjamin T. Loring,	h	555	124	183	20	30	265	20	4	5	124	651	6,087	1,800	'94	*28,350	0	0
,, St. Mark,	Dr. John B. Hall,		100	25	0	0	0	5	0	5	0	5	15	650	†800		0	0	0
,, Baker, East,	Rev. Arthur B. Peebles,	h	290	45	0	0	3	5	0	2	0	0	10	1,632	1,100	1903	*13,500	0	1,500
,, Faneuil,	Ellwood W. Ward,		196	40	19	0	0	91	4	0	0	0	114	2,400	1,200	1900	8,000	0	2,300
,, Romsey, Dor.,	David M. Reid,	h	400	60	20	5	5	22	19	0	0	0	71	2,689	1,700	'98	*10,000	0	0
,, *Italian*,																			
,, *French*,	Rev. Paul D. Elsesser,		15	41	22	0	3	17	5	2	1	25	75	826	1,020				
Boxboro,	Arthur W. Nelson,[a]		46	23	22	2	3	20	4	4	4	5	64	1,125	600	'33	4,000	500	0
Boxford, 1st,	Dea. John W. Parkhurst,		80	0	136	13	10	53	69	0	4	110	395	1,725	800	'38	10,000	12,280	0
,, West,	Walter J. Chadwick,		75	0	50	5	6	129	12	5	9	17	233	1,832	1,000	'44	10,000	25,000	0
Boylston,	Calvin H. Andrews,[b]	h	138	41	0	0	0	15	61	0	0	50	126	2,019	800	'35	5,000	650	0
Braintree, 1st,	Charles S. Bates,		174		273	33	22	171	50	27	14	10	600	4,000	1,500	'57	30,000	3,300	0
,, South,	George C. Bestick,		230	45	40	10	8	42	18	15	0	110	243	2,250	1,500	'65	*17,000	0	0
Bridgewater,	Charles P. Sinnett,	h	171	0	91	8	5	167	13	0	9	14	307	2,689	1,800	'62	*15,000	2,836	0
,, Scotland,	Edward E. Keith,		54	33	12	3	2	12	7	1	1	0	38	500	300	'21	4,100	1,635	0
Brimfield,	Bertie E. Campbell,		108	29	97	16	13	73	68	27	7	30	331	1,458	1,000	'47	15,000	14,500	0
Brockton, 1st,	Miss Annie L. Burke,	h	705	99	128	0	26	127	190	0	5	739	1,215	12,000	2,750	'97	*250000	0	75,000
,, South, Cam.,	George E. Keith,	h	1065	148	1,538	60	110	551	352	156	150	834	3,751	11,796	2,500	'54	75,000	2,000	0
,, Porter,	George N. Gordon,	h	1505	174	980	75	110	576	165	115	25	4,603	6,649	10,470	4,000	'50	*50,000	16,100	0
,, Waldo,	J. Howard McCleave,	h	225	81	13	0	0	0	0	0	0	0	13	1,883	1,200	'94	*4,225	0	0
,, Wendell av.,	Charles Williamson,	h	256	27	50	11	12	30	32	12	15	32	194	1,923	900	'93	*4,000	0	875
,, Lincoln,	Robert L. Royster,		79	51	0	0	0	0	0	0	0	15	15	800	†895	1900	*5,000	0	0
Brookfield,	Dea. Fred D. Bowen,	h	60	26	5	6	6	18	15	9	2	61	122	1,861	600	'57	15,000	0	0
Brookline, H'd,	Rev. Oliver D. Sewall,	hm	755		4,058	165	433	2,997	221	533	135	2,079	10,621	16,000		'73	240,000		
,, Leyden,	Philip King,		150	40	942	201	98	998	130	37	0	104	2,510	4,995	3,000	'99	*40,000	0	0
Buckland,	George A. Ham,		90	25	119	0	9	60	13	7	0	28	236	2,660	700	1799	4,600	2,000	0
Burlington,	Dea. Thomas I. Reed,		60	0	6	0	0	2	0	0	0	0	8	900	700	1732	8,300	4,400	0
Cambridge, 1st,	Theodore H. Taft,	h	443	96	1,783	0	40	3,385	247	0	50	710	6,215	10,750	5,000	'72	*145000	0	0
,, 1st, Evangel.,	George H. Cutler,	h	289	85	704	27	107	327	120	36	0	296	1,617	6,247	3,000	'52	*44,500	2,146	0
,, North av.,	James Morrison,		525	100	841	33	188	117	113	50	0	386	1,728	15,398	3,000	'67	*50,000	0	0
,, Pilgrim,	Dea. G. A. Chamberlain,	h	414	31	370	50	69	398	69	41	28	275	1,300	5,254	2,200	'71	*40,000	500	0

[a] West Acton. [b] Worcester. † Missionary aid to salary. * No parsonage.

CHURCHES		CLERKS	MINISTERS			MEMBERS				ADMITTED			REMOVED				BAPT.		
City or Town	Org.	Name	Name	Ord.	C'd	Ma.	Fe.	To.	Ab.	C.	L.	To.	Di.	L.	R.	To.	Ad.	Inf.	Fam.
Cambridge, Wood Memor'l,	1872	Dea. Abijah R. Buck,				80	176	256	90	0	0	0	5	17	27	49	0	5	300
,, Hope,	1890	Dea. William H. Greene,	Frank J. Noyes,	'00	'06	26	51	77	9	5	4	9	4	3	0	7	4	16	150
,, *Swedish*,	1897	Swan Ekmark,	Carl E. Peterson,	'99	'04	74	145	219	5	19	3	22	2	4	9	15	0	7	75
Canton,	1828	Abner Morse,	Augustine P. Manwell,	'00	'04	18	81	99	31	2	4	6	3	1	1	5	1	0	100
Carlisle,	1781	Dea. Herbert P. Dutton,	Philip A. Job,	'04	'07	21	39	60	12	0	0	0	2	4	0	6	0	0	45
Carver, **North**,	1733	Dea. Theon M. Cole,	Frank Peyton,	'98	'07	10	27	37	13	0	0	0	1	0	4	5	0	0	49
Charlemont, 1st,	1788	Dea. Edward P. Smead,	Franklin C. Thompson, *i.*	'06	'06	25	67	92	13	1	5	6	3	0	1	4	1	1	65
,, **East**,	1845	John H. Kendrick,				17	31	48	21	0	0	0	2	0	0	2	0	0	36
Charlton,	1761	Mrs. Emily J. W. Spencer,	George O. Jenness,	'61	'96	10	35	45	16	2	0	2	2	0	0	2	2	0	38
Chatham,	1720	Winthrop Taylor,	Andrew Gibson,	'96	'06	18	33	51	3	3	1	4	5	0	0	5	0	0	55
Chelmsford, 2d, **North**,	1824	George F. White,	Dorr A. Hudson,	'91	'04	26	61	87	9	0	0	0	2	3	0	5	0	8	240
,, Central,	1876	Dea. William R. Fowle,	Albert F. Earnshaw,	'98	'04	31	77	108	34	2	8	10	3	5	0	8	0	1	100
Chelsea, 1st,	1841	Harry W. Jeffers,	Charles N. Thorp, *i*,	'97	'06	101	320	421	36	35	23	58	6	10	0	16	11	37	400
,, Central,	1851	Winthrop F. Butler,	John A. Higgons, *i.*	'97	'03	147	481	628	98	15	6	21	7	17	9	33	8	8	600
Chester, 1st,	1769	Mrs. Ernest S. Elder,	G. Lyman Dickinson,	'76	'07	8	19	27	13	0	0	0	0	0	1	1	0	0	41
,, 2d,	1844	Edward O. Redfield,	Jasper P. Harvey,	'80	'06	27	69	96	22	0	2	2	1	1	0	2	0	0	100
Chesterfield,	1764	Mrs. Ulric F. Le Duc,	Milledge T. Anderson,	'00	'06	32	64	96	13	5	1	6	2	1	0	3	4	0	125
Chicopee, 1st,	1752	Rev. Collins G. Burnham,	Collins G. Burnham, *i.*	'79	'88	22	55	77	15	0	0	0	1	1	2	4	0	1	42
,, 2d, **Falls**,	1830	Arthur B. West,	Charles A. Wight,	'85	'08	72	147	219	75	3	0	3	1	10	0	11	0	0	175
,, 3d,	1834	Charles H. Jenness,	Richard Peters,	'[illegible]0	'08	43	110	153	38	3	1	4	2	4	0	6	1	2	96
Clinton,	1844	Edward W. Breed,	William W. Jordon, *i.*	'84	'93	159	360	519	71	62	6	68	7	14	12	33	22	10	350
,, *German*,	1897	Lorenz Walker,[a]	Edward L. Hobein,	'03	'05	43	65	108	1	13	0	13	1	2	3	6	2	8	110
Cohasset,	1824	Samuel B. Bates,	Frank B. McAllister, *i.*	'99	'04	42	108	150	31	3	0	3	3	0	0	3	0	1	135
,, **Beechwood**,	1863	Mrs. Clara F. Hyland,	James S. Clark,	'04	'06	6	24	30	4	0	1	1	2	0	0	2	0	3	82
Colerain,	1750	Miss Ellen L. Brownell,	Sampson Nicholls,	'78	'04	13	46	59	10	0	0	0	2	0	0	2	0	0	80
Concord,	1826	Walter A. Carr,	George A. Tewksbury,	'63	'91	65	136	201	30	9	0	9	3	7	2	12	2	6	200
Conway,	1768	Henry W. Billings,	Edward L. Chute,	'80	'06	59	114	173	35	2	5	7	6	5	0	11	2	1	82
Cummington,	1839	George W. Guilford,	Ralph H. White,	'02	'02	31	72	103	10	2	0	2	1	0	5	6	2	0	100
,, **West**,	1840	Mrs. M. L. Benjamin,	Ralph H. White,	'02	'02	9	23	32	7	8	0	8	1	1	0	2	7	0	50
Dalton,	1785	Dea. Henry A. Barton,	George W. Andrews,	'82	'83	146	254	400	70	14	7	21	7	10	4	21	5	6	300
Dana,	1852	Mrs. J. N. Johnson,	Harlan Page,	'83	'93	2	10	12	0	0	0	0	0	0	7	7	0	0	32
Danvers, 1st, **Center**,	1689	Oscar R. Bodwell,	Harry C. Adams, *i.*	'89	'97	55	136	191	29	6	2	8	2	0	5	7	4	0	150
,, Maple st.,	1844	Ralph F. Abbott,	Robert A. MacFadden, *i.*	'96	'02	121	307	428	72	11	5	16	10	5	6	21	5	2	400
Dartmouth, **South**,	1807	Charles W. Gifford,	David L. Kebbe,	'91	'07	7	21	28	8	0	8	8	4	0	0	4	0	0	80
Dedham,	1638	Edwin S. Morse,	Edward H. Rudd, *i.*	'87	'01	100	202	302	51	2	2	4	4	5	0	9	0	2	260
Deerfield, **South**,	1818	Mrs. Mary P. Field,	John B. Carruthers,	'83	'03	54	85	139	27	1	4	5	2	3	0	5	0	0	131
,,	1835	Benjamin Z. Stebbins,	Irving H. Childs,	'03	'08	16	40	56	26	0	2	2	2	0	0	2	0	0	23
Dennis, **South**,	1817	Miss E. H. Underwood,	John C. Larabee,	'62	'06	4	39	43	17	0	0	0	1	3	0	4	0	0	81
,, Union,	1866	Nathan A. Howes,				11	37	48	2	4	5	9	0	1	0	1	4	0	100
Dighton,	1710	Dea. George E. Gooding,[b]	Robert Humphrey,	'83	'07	13	32	45	12	0	2	2	0	2	0	2	0	0	45

[a] Bolton.
[b] North Dighton.

Campello, *see* Brockton. Chiltonville, *see* Plymouth. Cliftondale, *see* Saugus. Cotuit, *see* Barnstable.

CHURCHES	SUNDAY SCHOOL		Y.P.S.	BENEFICENCE									Home Exp.	SALARIES, VALUES, ETC.				
Place	Superintendent	Mem.	Mem.	Foreign Miss.	Ed'n	Ch. Bdg	Home Miss.	A.M.A.	S.S.	Min. Aid	Other	Total		Salary, etc.	Ch. Erec.	Value of Ch. Prop.	Inv. Funds	Amt. of Debt
Cambridge, W.M.	George A. Beaton,	258	36	$18	$0	$0	$70	$0	$0	$0	$25	$113	$2,227	$1,600	'84	*$32500	$0	$600
,, Hope,	Dea. F. P. Hughes,	100	45	10	0	0	3	0	0	0	40	53	1,400	†900	'63	11,000	0	200
,, *Swedish*,	August Westlund,	270	83	31	0	0	0	0	0	0	284	315	1,851	1,000	1902	*11,000	0	1,500
Canton,	Albert F. Morse, h	169	67	79	12	22	127	23	47	18	362	690	1,799	1,000	'60	*8,500	6,389	0
Carlisle,	Dea. Dan'l L. Chamberlain,	91	60	18	4	6	7	8	4	0	58	105	1,000	800	'30	5,500	13,000	0
Carver, North,	Maurice F. Robbins,	60	29	10	3	3	16	3	2	0	0	37	487	†650	'57	2,000	0	0
Charlemont, 1st,	Dea. Edward P. Snead,	105	40	59	6	9	13	39	0	0	31	157	875	500	'45	4,700	1,200	0
,, East	George H. Wheeler,	44	27	11	6	5	10	6	2	2	23	65	511	312	'48	2,500	2,000	0
Charlton,	Mrs. E. J. W. Spencer, hm	71	62	25	1	0	14	9	4	0	17	70	1,116	†600	'26	6,500	5,000	0
Chatham,	Roswell Atwood, h	80	44	3	1	3	6	3	1	75	1	93		†700	'60	4,000	0	0
Chelmsford, 2d,	Peter Picken, h	355	86	48	0	0	11	0	0	1	23	83	2,693	1,000	'94	14,000	2 859	250
,, Central,	Samuel Hageman,	135	42	95	0	11	27	36	10	0	10	189	1,328	900	'88	6,000	1,000	500
Chelsea, 1st,	Henry H. Stickney, h	670	35	256	6	8	96	42	28	2	1,225	1,663	40,516	2,750	1906	80,000	8,225	23,000
,, Central,	George W. Richel, h	670	72	178	25	0	122	0	50	0	181	556	7,370	2,500	'71	*75,000	1,000	0
Chester, 1st,	William Ward,	20	0	1	0	0	3	0	0	0	0	4	328	†600	'40	2,500	1,680	0
,, 2d,	W. H. Sanderson,	86	0	15	0	0	4	0	12	0	3	34	928	700	'44	5,000	0	0
Chesterfield,	William G. Rhoades, h	67	63	52	5	5	15	7	5	6	0	95	875	600	'35	5,000	2,212	0
Chicopee, 1st,	Rev. C. G. Burnham, h	68	0	76	9	11	18	10	3	3	19	149	1,040	800	'26	7,500	6,500	0
,, 2d, Falls,	George M. Vail,	114	72	119	34	0	36	48	20	8	97	362	2,400	1,500	'33	18,000	7,800	0
,, 3d,	George H. Hale,	117	43	89	26	7	46	103	17	16	40	344	2,500	1,500	'70	*25,000	0	0
Clinton,	Joseph E. McGown, h	563	101	379	20	90	276	120	20	20	427	1,352	4,857	1,800	'99	50,000	3,000	7,384
,, *Ger.*,	Henry Wessels,	130	28	8	3	8	5	3	10	0	32	69	2,050	†700	'93	*11,000	0	2,000
Cohasset,	Eugene N. Tower, h	190	57	105	5	13	70	12	17	0	150	372	2,850	1,300	'24	13,000	0	0
,, Beechwood,	Peter W. Sharp,[a]	95	11	9	0	8	10	43	4	0	13	87	640	†600	'66	6,000	6,000	0
Colerain,	Rev. Sampson Nicholls,	28	23	18	3	2	5	5	6	2	18	59	1,176	700	'34	2,050	0	0
Concord,	Thomas Todd, jr.,	170	62	242	64	46	63	46	32	32	635	1,160	6,687	2,000	'26	36,000	1,000	6,400
Conway,	Rev. Edward L. Chute,	89	20	41	5	13	69	27	8	7	14	184	1,500	800	'85	14,000	0	0
Cummington,	Dea. Ward A. Harlow,	81	0	38	4	4	29	12	5	0	0	92	690	600	'38	8,500	5,284	0
,, West,	Mrs. M. L. Benjamin,	40	26	1	0	0	8	0	0	0	0	9	1,250	†300	'39	5,000	0	0
Dalton,	James E. Bardin, h	525	123	2,392	690	576	2,187	578	207	204	1,019	7,853	3,841	1,500	'89	50,000	2,500	0
Dana,	Forest A. Hicks,	20	14	2	0	0	10	0	0	0	2	14	250	†265	'52	*3,000	2,000	0
Danvers, 1st,	Fred. H. Nowers,	157	28	168	31	50	99	52	17	12	54	483	2,181	1,000	'91	15,200	2,100	0
,, Maple st.,	Louis B. Abbott, h	770	50	625	15	20	315	64	59	17	1,707	2,822	6,383	1,700	'52	22,200	0	650
Dartmouth,	Edward B. Sturtevant, h	112	0	15	10	8	10	0	0	0	35	78	1,064	800	'17	10,500	7,000	0
Dedham,	Frank E. Morse, h	300	120	663	69	82	366	53	29	36	969	2,267	6,921	2,400	'19	30,000	4,072	0
Deerfield, So.,	Dea. Colton W. Stebbins,	188	63	111	11	27	55	35	11	6	73	329	2,662	800	'21	11,000	0	600
,,	Dea. John J. Greenough,			20	17	2	5	5	2	0	5	56	600	†600	'38	3,510	800	900
Dennis, South,	Miss E. H. Underwood,	38	0	9	0	0	10	10	0	0	5	34	800	600	'36	4,500	500	0
,, Union,	Nathan A. Howes, h	113	49	14	0	0	10	5	1	0	6	36	950	624	'40	3,000	0	0
Dighton,	George A. Clark,	52	13	50	0	0	0	0	0	0	79	129	710	600	'26	5,000	6,000	0

[a] North Scituate.

† Missionary aid to salary. * No parsonage.

CHURCHES		CLERKS	MINISTERS			MEMBERS				ADMITTED			REMOVED				BAPT.		
City or Town	Org.	Name	Name	Ord.	C'd	Ma.	Fe.	To.	Ab.	C.	L.	To.	Di.	L.	R.	To.	Ad.	Inf.	Fam.
Douglas,	1747	Fred J. Lindberg,	James Elvin,	'06	'06	5	21	26	5	0	0	2	2	0	0	2	0	0	41
,, **East,**	1834	Dea. Charles A. Hunt,	James Elvin,	'06	'06	33	81	114	25	0	1	1	3	3	0	6	0	1	125
Dover,	1838																		
Dracut, 1st,	1721	Walter F. Garland,	Thomas A. Carlson,	'93	'07	19	55	74	12	0	3	3	2	3	0	5	0	0	86
,, Central,	1847	Arthur W. Colburn,				46	91	137	18	0	0	0	4	5	0	9	0	0	100
Dudley,	1732	Miss Marion E. Williams,	Frederick D. Thayer,	'01	'01	18	60	78	19	0	1	1	0	2	0	2	0	0	80
Dunstable,	1757	Lyman V. Parkhurst,	Augustus M. Rice,	'73	'03	22	42	64	14	2	0	2	2	4	1	7	2	1	60
Duxbury,	1843	Mrs. William J. Alden,	Henry B. Mason,	'92	'00	11	53	64	12	1	6	7	5	0	0	5	1	2	90
East Bridgewater,	1826	Gordon Marchant,				46	67	113	32	3	1	4	3	0	3	6	3	4	150
Easthampton, 1st,	1785	Dea. Henry L. Lyman,	George H. Burrill, *i.*	'84	'05	80	206	286	30	8	6	14	9	7	0	16	0	1	173
,, Payson,	1852	Dea. Charles H. Johnson,	Charles H. Hamlin, *i.*	'76	'85	140	359	499	100	27	12	39	9	9	0	18	7	21	220
East Longmeadow,	1829	Arthur G. Crane,	Charles S. Wilder,	'90	'04	35	80	115	22	2	0	2	2	2	0	4	1	2	85
Easton, **Center,**	1725	Dea. Edward B. Hayward,	William Fryling,	'91	'05	56	124	180	28	10	3	13	4	1	0	5	6	5	400
,, *Swedish,* **North,**	1883	Andrew Wyquist,	[Ernest A. Swenson, *Lic.*]		'07	34	47	81	3	9	1	10	1	5	0	6	0	5	48
Edgartown,	1642	Theodore S. Wimpenney,				29	74	103	20	1	1	2	2	0	0	2	1	0	95
Egremont, **South,**	1816	Roscoe C. Taft,	Henry M. Bowden,	'86	'02	20	62	82	30	0	0	0	0	4	10	14	0	5	74
Enfield,	1789	Miss Marion A. Smith,	Alexander Sloan,	'97	'07	77	139	216	47	22	5	27	2	3	0	5	5	6	130
Erving,	1832	William W. Brown,	George A. Foss,	'74	'04	5	26	31	9	0	0	0	1	0	0	1	0	0	75
Essex,	1683	Rufus Choate,	Henry M. Goddard,	'94	'07	28	78	106	17	0	0	0	5	0	1	6	0	2	130
Everett, 1st,	1848	Dea. Franklin Pierce,	William I. Sweet,	'87	'97	142	327	469	6	20	15	35	6	17	0	23	9	7	500
,, Courtland st.,	1891	Dea. Henry Packham,	George Y. Washburn,	'82	'00	44	87	131	35	14	3	17	2	0	0	2	7	9	165
,, Mystic Side,	1893	Dea. Wm. D. Archibald,	Henry J. Kilbourn,	'96	'07	50	122	172	27	4	6	10	2	4	0	6	0	0	200
,, *Swedish,*	1904	Ferdinand Johnson,	[Emil O. W. Swanson, *Lic.*]		'06	19	49	68	1	18	2	20	0	0	4	4	0	8	100
Fairhaven,	1794	Dea. Everett K. Dean,	Frederick B. Lyman,	'00	'00	23	100	123	20	2	6	8	3	0	0	3	1	5	120
Fall River, 1st,	1816		William W. Adams, *i.*	'60	'63	50	192	242	33	1	0	1	6	2	0	8	1	0	256
,, Central,	1842	Walter E. Dow,	Clarence F. Swift, *i.*	'86	'02	195	389	584	60	25	8	33	8	10	0	18	6	14	400
,, Fowler,	1874	Robert N. Elton,	Payson W. Lyman, *i.*	'71	'88	25	96	121	30	11	9	20	2	1	0	3	7	2	95
,, *French,*	1887	Rev. Samuel P. Rondeau,	Samuel P. Rondeau,	'92	'96	25	40	65	7	2	8	10	3	0	0	3	2	5	43
,, Broadway,	1894	Fred Leighton,	Owen James,	'94	'07	24	47	71	9	2	4	6	0	5	1	6	1	2	101
Falmouth, 1st,	1708	Dea. Seba A. Holton,	Frank W. Hazen, *i.*	'99	'06	34	98	132	35	3	0	3	4	2	0	6	1	1	150
,, **East,**	1821	Dea. W. W. Eldredge,[a]	Hanson E. Thygeson,	'87	'07	5	18	23	12	0	0	0	2	0	0	2	0	0	14
,, **North,**	1833	Dea. James M. Witherell,				13	26	39	8	0	2	2	1	0	0	1	0	0	50
,, **Waquoit,**	1849	Dea. John B. Fisher,	Hanson E. Thygeson,	'87	'07	11	27	38	12	0	0	0	1	0	0	1	0	0	38
,, **Woods Hole,**	1880	Mrs. Fannie Robinson,	William Harris,	'76	'04	13	15	28	0	0	0	0	0	0	0	0	0	0	20
Fitchburg, Calvinistic,	1768	William K. Bailey,	James Chalmers,	'89	'06	146	285	431	90	29	21	50	8	13	0	21	7	14	325
,, Rollstone,	1868	Percy B. Hitchcock,	Arthur J. Covell, *i.*	'90	'08	185	388	573	110	24	14	38	12	15	0	27	14	4	500
,, *German,*	1889	Carl Strahle,	Edward L. Hobein,	'03	'07	22	38	60	2	0	0	0	0	0	0	0	0	6	70
,, *Swedish,*	1892	Albin Swenson,	Charles J. Holm,	'00	'05	42	78	120	5	10	4	14	0	7	4	11	0	9	40
,, *Finnish,*	1895	Nikolai Fillback,	Andrew Groop,	'91	'95	25	50	75	14	6	1	7	0	0	0	0	0	2	100
Foxboro,	1779	Horace Carpenter,	Claude A. Butterfield,	'04	'07	58	167	225	52	0	0	0	5	5	0	10	0	0	200

[a] Hatchville.

Dorchester, *see* Boston. Feeding Hills, *see* Agawam. Florence, *see* Northampton.

CHURCHES	SUNDAY SCHOOL		V. P. S.	BENEFICENCE									Home Exp.	SALARIES, VALUES, ETC.				
Place	Superintendent	Mem.	Mem.	Foreign Miss.	Ed'n	Ch. Bdg	Home Miss.	A. M. A.	S. S.	Min. Aid	Other	Total		Salary, etc.	Ch. Erec.	Value of Ch. Prop.	Inv. Funds	Amt. of Debt
Douglas,	Miss Mary P. Manning,	23	17	$2	$0	$0	$0	$0	$17	$0	$3	$22	$359	$260	1747	$1,500	$1,500	$0
,, East,	Frank H. Bird, h	152	44	128	7	13	51	20	35	7	43	304	1,583	800	'34	14,000	15,000	0
Dover,																		
Dracut, 1st,	Wallace Tucker,	116	21	5	0	0	5	4	3	0	11	28	1,095	800	'34	5,000	1,000	0
,, Central,	Arthur W. Colburn,	169	40	33	3	0	8	4	0	0	20	68	1,550		1797	*12,000	2,800	0
Dudley,	Miss Lucy B. Healy,	135	47	76	6	8	16	8	12	6	24	156	1,595	1,000	'91	27,000	3,200	0
Dunstable,	George A. Glover,	87	41	74	25	22	116	48	16	0	44	345	905	620	1775	7,000	7,124	0
Duxbury,	Rev. Henry B. Mason, h	85	26	13	0	0	12	0	3	0	10	38	1,400	†800	'44	5,500	500	0
E. Bridgewater,	Dea. George A. Dunbar,	130	25	60	10	16	22	21	12	4	46	191	1,535	800	'44	12,000	0	0
Easth'mpt'n, 1st,	William C. Smith, h	232	50	160	16	7	29	96	13	0	104	425	2,247	1,000	'36	25,000	400	0
,, Payson,	F. E. Prichard,	175	30	150	36	47	338	69	10	24	163	837	3,850	2,000	'52	32,500	0	0
E. Longm'w,	Edward M. Burt,	142	30	96	9	10	50	27	23	7	28	250	1,644	700	'29	8,800	3,570	0
Easton, Center,	Charles M. Ripley,[a] hm	292	83	167	2	16	56	56	15	7	93	412	1,900	1,000	'84	12,000	0	0
,, *Swed.*, North,	John A. Anderson,	120	34	0	0	0	5	0	0	0	187	192	903	720	'99	*5,000	0	0
Edgartown,	Miss Chloe M. Coffin, h	60	35	35	7	12	41	20	9	5	67	196	1,200	†850	'28	*4,000	1,100	0
Egremont,	Rev. Henry M. Bowden, h	60	28	10	4	3	10	7	3	0	5	42		600		6,000	90	900
Enfield,	Edward B. Downing, h	250	92	459	363	45	250	300	7	27	299	1,750	1,500	1,000	1787	25,000	7,425	0
Erving,	William W. Brown,	55	9	3	0	0	3	1	2	3	0	12	500	†625	'49	3,300	0	0
Essex,	Gardner Burnham, h	215	60	133	12	10	27	16	11	0	205	414	1,850	800	1792	12,500	1,000	1,000
Everett, 1st,	Dea. Frank E. Vaughn, hm	1044	87	153	13	33	455	36	0	0	28	708	5,426	2,000	'52	25,000	0	2,000
,, Courtland st.,	Frank Burnett,	265	40	25	15	0	30	0	0	0	12	82	1,573	1,200	1905	*14,500	0	2,100
,, Mystic Side,	Allison C. Smith,	298	55	44	7	22	35	7	0	0	0	115	2,048	1,200	'93	*25,000	0	4,300
,, *Swedish*,	John P. Olson,	144	18	0	0	0	5	0	0	0	0	5	1,471	900	1907	*11,000	4,650	6,350
Fairhaven,	Rev. F. B. Lyman, h	241	33	94	2	5	70	10	3	3	38	226	2,768	1,200	'44	*25,000	6,500	0
Fall River, 1st,	Mrs. H. A. Brayton, h	396	170	1,100	962	111	1,019	64	50	0	26354	29,660	6,256	2,500	'32	62,000	26,000	0
,, Central,	Clinton V. S. Remington, h	456	0	1,034	154	100	620	285	66	66	308	2,633	10,000	4,000	'75	150,000	9,500	0
,, Fowler,		152	65	89	0	0	15	32	25	0	57	218	1,100	1,200	'68	8,000	0	0
,, *French*,	Rev. Samuel P. Rondeau,	94	0	0	0	0	0	0	0	0	40	40	511	300	'87	6,000	0	0
,, Broadway,	Fred Leighton, h	110	21	8	3	3	5	0	0	0	7	26	1,200	1,100	'92	4,000	0	0
Falmouth, 1st,	Theodore M. Davis, h	199	16	152	11	25	171	74	8	23	58	522	2,211	1,000	1750	11,200	12,250	0
,, East,	James T. Hatch,	25	0	8	2	2	3	3	2	0	0	20	592	450	1797	3,500	10,000	0
,, North,	Mrs. G. E. F. Donkin,	61	24	67	0	0	20	5	14	9	60	175	760	600	'32	4,000	2,500	0
,, Waquoit,		20	0	0	0	0	0	0	0	0	6	6	250	250	'48	1,600	0	0
,, Woods Hole,	John W. Bowles,	20	20	13	0	0	7	0	0	1	2	23	460	†600	'89	5,000	3,973	0
Fitchburg, Calv.,	Albert C. Brown, h	364	40	123	7	31	218	39	43	32	147	640	6,000	3,000	'97	104,000	3,000	0
,, Rollstone,	Joseph S. Smiley, h	446	72	178	31	52	306	86	46	26	843	1,568	5,712	1,850	'68	95,000	1,000	0
,, *German*,	Miss Mary Draheim,	59	18	20	0	0	5	3	0	7	5	37	607	500	'92	5,000	0	625
,, *Swedish*,	Evald Ramgren,	119	54	0	0	0	15	0	0	0	99	114	2,000	840	'95	14,000	0	0
,, *Finnish*,	Sakarias Syrjala,	203	45	19	3	8	100	0	3	0	145	278	1,260	660	1904	9,500	0	2,700
Foxboro,	Alfred T. Dodkin, h	380	40	207	270	21	166	192	174	35	269	1,334	3,246	1,250	'54	20,000	6,022	0

[a] South Easton.

† Missionary aid to salary. * No parsonage.

CHURCHES		CLERKS	MINISTERS			MEMBERS				ADMITTED			REMOVED				BAPT.		
City or Town	Org.	Name	Name	Ord.	C'd	Ma.	Fe.	To.	Ab.	C.	L.	To.	Di.	L.	R.	To.	Ad.	Inf.	Fam.
Framingham, Plymouth,	1701	Rev. Lucius R. Eastman,	Lucius R. Eastman, *i.*	'62	'71	75	178	253	33	2	2	4	2	4	0	6	2	0	140
,, **Saxonville,**	1833	Arthur C. Winch,				38	106	144	42	1	0	1	1	2	0	3	0	0	103
,, Grace, **South,**	1873	Dea. George L. Clapp,	Charles H. Daniels, *i.*	'73	'03	145	337	482	87	6	11	17	5	9	1	15	7	16	450
Franklin, 1st,	1738	J. Herbert Baker,	John Reid, *i.*	'99	'05	75	197	272	66	10	3	13	8	4	7	19	7	11	235
Freetown, **Assonet,**‡	1747	Alfred M. Davis,	[Robert O. Kimberlin, *Meth.*]	'05	'06	8	21	29	7	2	0	2	1	0	0	1	0	0	50
Gardner,	1786	Charles C. Brooks,	Burton S. Gilman, *i.*	'97	'97	168	339	507	92	34	12	46	6	13	0	19	0	6	380
Georgetown, 1st,	1732	Mrs. Ellen W. Spofford,	Warren F. Low, *i.*	'94	'02	25	78	103	31	0	2	2	2	3	0	5	0	0	126
,, Memorial,	1864	John F. Jackson,	[L. Russell Eckardt, *Meth.*]	'05	'05	21	75	96	13	5	0	5	2	1	0	3	4	5	52
Gill,	1796	Mrs. Lucretia E. S. Moore,	Edward P. Tenney,	'59	'06	11	19	30	15	0	2	2	1	0	1	2	0	0	60
Gloucester, **West,**	1716	M. Herbert Keyes,	John W. Brownville,	'73	'05	27	41	68	12	0	0	0	1	3	0	4	0	0	45
,, Trinity,	1829	John J. Pew,	Charles W. Williams, *i.*	'99	'05	81	268	349	37	15	2	17	8	3	0	11	6	17	380
,, **Lanesville,**	1830	John Stevens,	James J. S. Tarr,	'02	'07	42	86	128	44	0	4	4	4	3	0	7	0	0	100
,, **Magnolia,**	1887	George A. Upton,	Frederick J. Libby, *i.*	'05	'05	16	37	53	14	3	0	3	0	0	0	0	2	1	90
,, Bethany,	1903	Mrs. Edward McNamara,	Richard B. Grover,	'81	'06	9	25	34	3	5	3	8	0	3	0	3	2	12	135
Goshen,	1780	Dea. C. N. Shaw,[a]	Calvin Keyser, *i.*	'75	'98	15	34	49	7	1	1	2	1	3	0	4	1	1	30
Grafton,	1731	Mrs. H. Catharine Allen,	Samuel A. Harlow, *i.*	'82	'01	36	95	131	33	2	2	4	6	3	0	9	2	0	109
,, **Union,**	1860	Leslie E. Hutchens,	Charles M. Crooks,	'97	'03	48	93	141	50	2	3	5	3	1	0	4	2	1	108
Granby,	1762	Dea. Simeon Kellogg,	Robert C. Bell,	'69	'92	66	119	185	32	0	1	1	5	3	1	9	0	0	100
Granville, 1st, **Center,**	1747	Mrs. James W. Johnson,	Lucius C. Graves,	'82	'04	17	25	42	16	0	1	1	0	0	0	0	0	0	45
,, **West,**	1781	Sherman W. Decker,	Edward C. Sargent,	'04	'07	13	16	29	7	0	0	0	0	1	0	1	0	0	35
Great Barrington,	1743	Joseph W. Curtiss,	Oscar E. Maurer, *i.*	'06	'06	111	235	346	73	28	12	40	5	5	0	10	8	20	230
,, **Housatonic,**	1841	Dea. Thomas E. Brown,	R. DeWitt Mallary,	'76	'01	62	149	211	40	2	4	6	3	3	0	6	0	9	145
Greenfield, 1st,	1754	Charles W. Dinsmore,	Carey H. Watson,	'91	'90	40	63	103	14	8	1	9	1	0	5	6	3	3	90
,, 2d,	1817	Dea. Charles W. Lyman,	Charles W. Merriam, *i.*	'01	'04	108	281	389	45	4	21	25	6	7	2	15	1	0	400
Greenwich,	1749	Dea. Walter H. Glazier,				27	78	105	21	1	0	1	1	11	0	12	1	0	95
Groton,	1664	Dea. Darwin P. Keyes,	George M. Howe, *i.*	'74	'01	51	120	171	33	6	3	9	1	3	0	4	0	2	110
,, **West,**	1893	Mrs. Effie Williams,	John P. Trobridge,	'74	'08	8	20	28	3	1	6	7	0	0	0	0	0	0	55
Groveland,	1727	Dea. William B. Ladd,	Arthur Dechman, *i.*	'98	'03	29	89	118	10	2	3	5	3	0	0	3	0	3	160
Hadley, 1st,	1659	Miss Fannie A. Cook,	Thomas A. Emerson,	'69	'03	70	146	216	49	1	5	6	4	3	0	7	0	0	133
,, 2d, **North,**	1831	Oriville W. Prouty,	John W. Lane, *i.*	'60	'77	41	69	110	37	0	0	0	2	5	0	7	0	2	64
Halifax,	1733	E. Lawrence Grover,	Paul G. Viehe,	'03	'06	9	20	29	9	0	0	0	0	2	0	2	0	0	60
Hamilton,	1714	Miss Sarah B. Safford,	James J. Goodacre,	'97	'06	19	73	92	24	3	0	3	5	0	2	7	2	2	
Hampden,	1785	Dea. A. B. Newell,[b]	Charles B. Bliss, *i.*	'03	'03	23	52	75	18	1	1	2	3	2	0	5	1	1	86
Hanover, 1st, **West,**	1728	Mrs. Francis B. Ellis,	[Cloyd G. Hershey, *Lic.*]		'07	13	30	43	5	0	2	2	2	3	0	5	0	0	75
,, 2d,	1854	Henry B. Barstow,	Amasa C. Fay,	'91	'06	7	30	37	11	2	0	2	1	0	0	1	2	0	50
Hanson,	1748	Dea. George W. Severance,	[Robert A. Bryant, *Pres.*]	'82	'06	8	29	37	8	1	7	8	3	2	0	5	1	4	80
Hardwick,	1736	Rev. Harlan Page,	Harlan Page,	'83	'91	12	38	50	8	0	3	3	1	0	0	1	0	0	80
,, **Gilbertville,**	1867	Alfred H. Richardson,	Henry S. Snyder,	'85	'02	49	87	136	52	8	1	9	2	4	0	6	3	5	111
Harvard,	1821	Dea. J. Willard Bacon,				16	43	59	8	1	1	2	0	0	0	0	0	0	92
Harwich,	1747	Franklin D. Underwood,	Henry A. Ryder,	'04	'05	21	45	66	14	5	1	6	0	0	0	0	2	0	150

‡ Reorganized, 1903. [a] Spruce Corner. [b] North Wilbraham, R. F. D. Gilbertville, *see* Hardwick.

CHURCHES	SUNDAY SCHOOL			Y.P.S.	BENEFICENCE									Home Exp.	SALARIES, VALUES, ETC.				
Place	Superintendent		Mem.	Mem.	Foreign Miss.	Ed'n	Ch. Bdg	Home Miss.	A.M.A.	S.S.	Min. Aid	Other	Total		Salary, etc.	Ch. Erec.	Value of Ch. Prop.	Inv. Funds	Amt. of Debt
Framing'm, Ply.,	William F. Richardson,	h	230	51	$535	$34	$25	$410	$189	$25	$44	$155	$1,417	$3,575	$1,750	'30	*$25,000	$2,000	$0
,, Saxonville,	Henry Allen,		43	16	0	0	0	0	0	0	0	25	25	1,615	900	'33	*40,000	100	0
,, South,	Archer C. Stearns,	h	643	216	936	82	117	702	297	69	28	528	2,786	6,388	2,500	'84	45,000	0	0
Franklin, 1st,	Rev. John Reid,	h	230	55	148	7	2	250	9	8	4	0	428	3,287	1,500	'95	35,000	5,500	0
Freetown,	Charles R. Marvin,			21	2	0	4	5	5	0	0	14	30				2,500	1,050	0
Gardner,	Thacher B. Dunn,	h	454	75	666	91	73	351	231	51	0	842	2,305	5,725	2,300	'78	*56,000	2,444	0
Georgetown, 1st,	Dea. Edwin S. Daniels,		87	29	40	0	0	81	0	5	0	93	219	1,795	1,000	'74	25,000	10,800	0
,, Memorial,	Dea. Calvin E. Howe,		120	0	8	0	12	86	18	5	0	84	213	1,646	850	'67	27,500	9,680	0
Gill,	Lyman W. Hale,	h	45	0	15	1	2	10	12	0	0	1	41	616	†500	1790	2,500	2,900	0
Gloucester, W.,	Ernest L. Marshall,				5	0	0	14	0	0	0	0	19		†450	1734	5,000	300	0
,, Trinity,	John Cunningham,		450	88	239	50	86	273	131	0	35	2,039	2,853	7,433	2,000	'55	35,000	13,000	4,968
,, Lanesville,	Joseph H. Andrews,	h	137	63	0	3	2	1	0	3	0	0	9			'65	*8,000	0	0
,, Magnolia,	Miss Alice W. Foster,		75	20	40	9	10	53	15	6	7	112	252	2,125	850	'93	12,000	0	1,450
,, Bethany,	Clarence Harvey,		145	30	2	0	0	28	0	0	0	5	35	900	1,140	1903	5,000	0	0
Goshen,	Mrs. E. C. Packard,		31	22	30	0	0	27	6	0	0	10	73	500	600	1780	2,000	12,500	0
Grafton,	William Loynd,		100	28	256	2	0	58	44	11	51	60	482	1,821	1,000	'33	18,600	1,950	875
,, Union,	Levi A. Ford,	h	200	50	92	2	8	8	7	10	3	40	170	1,731	900	'95	13,000	0	0
Granby,	Edward E. Pease,	h	157	36	124	6	9	219	31	6	10	39	444	1,695	900	'21	8,700	4,400	0
Granville, 1st,	Henry D. Colton,		49	37	13	1	3	18	5	4	0	3	47	750	650	'02	2,500	7,200	0
,, West,	Sherman W. Decker,		22	0	2	0	0	6	2	4	0	0	14	325	†413	1781	2,700	1,885	0
Great Bar'gton,	W. E. Richmond,		139	38	178	45	64	141	49	51	52	317	897	6,584	2,000	'82		1,061	0
,, Housatonic,	Chester E. Royce,		165	60	140	6	72	173	42	10	5	30	478	1,800	1,000	'93	23,000	12,000	0
Greenfield, 1st,	Charles W. Pierce,		126	46	57	8	5	54	9	13	0	16	162	817	650	'31	7,000	3,000	0
,, 2d,	Joseph G. Stoddard,		228	61	610	75	120	596	144	10	32	487	2,074	9,800	2,000	'70	75,000	10,000	0
Greenwich,	Fred E. B. Alden,		90	25	24	0	9	34	50	7	4	11	139	706	700	'24	3,700	6,318	0
Groton,	Sidney F. Davis,		177	26	479	651	21	336	847	61	0	81	2,476	1,859	1,000	'26	16,000	6,300	0
,, West,	George Bixby,		60	29	103	0	0	5	0	3	0	0	111	900	700	'85	5,000	4,000	1,000
Groveland,	Ned A. Pike,	h	200	45	52	0	0	25	5	0	0	18	100	1,574	900	1790	6,000	6,300	340
Hadley, 1st,	D. Homer Keedy,		115	17	195	40	24	42	40	14	3	105	463	2,238	700	1808	9,000	0	0
,, 2d, North,	Charles S. Abbott,			29	0	0	0	0	0	0	0	88	88	780	600	'34	10,000	1,000	0
Halifax,	Mrs. Aymer Thompson,		30	17	29	0	0	0	0	0	0	0	29	500	†600	'52	*4,000	1,400	0
Hamilton,	Everett A. Smith,		100	0	64	0	0	55	6	0	0	421	546	1,978	1,000	1762	6,500	4,000	0
Hampden,	Dea. A. B. Newell,[a]		40	0	55	6	7	19	15	5	1	31	139	897	600	1783	5,500	6,545	0
Hanover, 1st, W.,	Henry McNayr,		73	25	0	0	0	0	2	4	0	4	10	682	500	'62	5,500	6,300	290
,, 2d,	Charles L. Gleason,	h	70	0	15	1	0	6	5	1	0	7	35	700	†600	'54	5,000	0	0
Hanson,	Miss Malinda A. Carr,	h	90	59	39	5	4	14	5	5	3	24	99	815	†650	'26	6,000	6,800	0
Hardwick,	Charles O. Flagg,	h	108	34	40	0	0	20	0	6	0	4	70	1,200	800	'65	7,000	6,000	0
,, Gilbertville,	Andrew Bucher,		203	67	260	9	67	219	98	41	21	260	975	1,760	1,000	'74	45,000	0	0
Harvard,	Charles L. Clay,		65	37	59	3	4	55	14	7	0	0	142	1,325	800	'21	12,000	9,000	0
Harwich,	Cyrenus S. Hunt,	h	100	67	26	12	15	105	30	16	7	31	242	1,345	800	'55	6,500	2,000	0

[a] North Wilbraham, R. F. D.

† Missionary aid to salary. * No parsonage.

CHURCHES		CLERKS	MINISTERS			MEMBERS				ADMITTED			REMOVED				BAPT.		
City or Town	Org.	Name	Name	Ord.	C'd	Ma.	Fe.	To.	Ab.	C.	L.	To.	Di.	L.	R.	To.	Ad.	Inf.	Fam.
Harwich, **Port,**	1855	Miss Nelly T. George,				4	29	33	3	0	0	0	1	3	0	4	0	0	118
Hatfield,	1671	David Billings,	Robert M. Woods, *i.*	'77	'77	109	166	275	39	0	1	1	8	5	0	13	0	8	130
Haverhill, **Bradford,**	1682	Dea. S. Willard Carlton,	Everett S. Stackpole, *i.*	'82	'01	76	255	331	47	10	0	10	6	4	1	11	9	2	200
,, West,	1735	Fred W. Stickney,	Robert W. Dunbar, *i.*	'99	'04	44	87	131	37	0	0	0	6	1	0	7	0	4	95
,, 4th,	1744	Dea. Joseph H. Jaques,	De Mont Goodyear, *i.*	'00	'07	1	9	10	1	0	0	0	0	0	0	0	0	0	25
,, Center,	1833	Charles N. Dyer,	Nicholas Van der Pyl, *i.*	'93	'07	123	321	444	75	0	2	2	5	10	0	15	0	3	400
,, North,	1859	George C. Howe,	James S. Williamson, *i.*	'90	'99	139	346	485	80	0	0	0	14	6	0	20	0	1	582
,, Riverside, Mem'l,	'84	Fred Windle,	§ George L. Gleason, *em.*	'66	'88	29	79	108	8	9	12	21	1	7	1	9	9	0	325
			De Mont Goodyear, *i.*	'00	'06														
,, Union,	1891	Miss Mary P. Merrill,	George H. Hubbard, *i.*	'84	'02	44	104	148	26	3	2	5	1	5	0	6	2	3	245
,, St. John's, *Fr.*,	1893	Dea. Alfred Patenaude,	Paul D. Elsesser,	'03	'06	6	12	18	2	0	0	0	0	0	0	0	0	4	15
,, **Ward Hill,**	1893	Dea. J. Harlan Chase,	Roland D. Sawyer, *i.*	'00	'04	19	48	67	5	1	1	2	3	0	0	3	1	5	90
,, Zion,	1902	Dea. E. S. Blackwell,	[Clifford L. Miller, *Lic.*]		'05	14	18	32	5	0	0	0	0	0	0	0	0	0	27
Hawley, 1st,	1778	Miss Julia E. Harmon,	John D. Waldron,	'02	'05	10	17	27	8	0	0	0	0	0	0	0	0	0	25
,, **West,**	1825	F. D. Carter,	Franklin C. Thompson,	'06	'06	18	33	51	9	5	0	5	1	2	0	3	5	0	38
Heath,	1892	Henry E. Stetson,	[Allen S. Charlton, *Lic.*]		'07	19	39	58	10	0	4	4	0	2	0	2	0	1	60
Hingham,	1847	Edgar M. Lane,	Edward A. Robinson,	'83	'04	36	63	99	19	0	5	5	0	0	0	0	0	0	70
Hinsdale,	1795	James Hosmer,	James H. Laird, *i.*	'64	'83	49	112	161	39	5	0	5	6	11	0	17	2	0	120
Holbrook,	1856	Frederic W. Blanchard,	Edward Evans, *i.*	'75	'07	48	154	202	60	0	5	5	5	4	0	9	0	0	200
Holden,	1742	Miss Nancy Perry,	Thomas E. Babb,	'69	'92	37	70	107	23	2	2	4	5	5	0	10	0	0	125
Holland,	1765	Dea. Wallace P. Moore,	[Francis S. Child, *Lic.*]			7	15	22	12	0	0	0	0	0	0	0	0	0	43
Holliston,	1728	Dea. William Daniels,	Charles E. Harrington,	'74	'07	70	169	239	48	10	4	14	6	6	0	12	9	0	225
Holyoke, 1st,	1799	Coleman H. Waite,	Henry O. Hannun, *i.*	'96	'07	115	253	368	80	13	1	14	6	10	0	16	4	7	378
,, 2d,	1849	Edward C. Purrington,	Edward A. Reed, *i.*‡	'71	'86	396	900	1296	205	93	21	114	18	19	2	39	20	28	953
,, *French*,	1886	John Chartran,	Alexander Mage,	'06	'07	12	16	28	0	0	0	0	1	6	15	22	0	0	38
Hopkinton,	1724	Dea. J. David Stewart,	A. Ferdinand Travis, *i.*	'98	'04	48	89	137	39	2	8	10	4	1	13	18	0	0	103
Hubbardston,	1770	Miss Lucy H. Grimes,	Frank E. Mills,	'78	'05	14	32	46	18	0	0	0	0	1	0	1	0	0	38
Hudson,	1889	Taylor C. Lyford,	Frederick M. Cutler,	'98	'08	64	139	203	47	32	5	37	1	5	0	6	32	6	212
Huntington, 1st, **Norwich,**	1778	Dea. James B. Lyman,	Webster L. Hendrick,	'89	'98	21	45	66		0	0	0	1	0	0	1	0	0	40
,, 2d,	1846	Miss Maude E. Hubbard,	John R. Lewis,	'01	'08	34	66	100	33	0	0	0	2	2	0	4	0	5	45
Hyde Park,	1863	Joseph K. Knight,	§			226	467	693	162	15	7	22	6	12	0	18	7	13	265
,, **Clarendon Hills,**	1880	Dea. George Jeffers,	Albion H. Johnson,	'65	'04	13	29	42	3	0	0	0	0	3	0	3	0	2	72
Ipswich, 1st,	1634	Dea. John H. Cogswell,	Edward Constant,	'83	'92	32	110	142	30	0	1	1	4	0	0	4	0	2	150
,, South,	1747	Jesse H. Wade,	T. Frank Waters, *i.*	'76	'79	27	101	128	31	0	0	0	5	2	0	7	0	4	
,, Linebrook,	1749	Dea. J. Harrison Tenney,	William P. Alcott, *i.*	'68	'86	17	28	45	15	5	2	7	0	1	0	1	2	0	36
Kingston,	1828	Everett G. Loring,	Harrison L. Packard, *i.*	'06	'06	18	48	66	19	0	1	1	4	2	2	8	0	1	77
Lakeville,	1725	Dea. Charles F. Paull,	George H. Perry,	'88	'97	30	33	63	24	0	0	0	2	1	0	3	0	0	50
Lancaster,	1839	Frank E. Flint,	Darius B. Scott, *i.*	'72	'01	33	59	92	16	1	2	3	1	5	11	17	1	4	75
Lanesboro,	1764	Mrs. Anna F. Bennett,	James E. Gregg, *i.*	'03	'03	8	17	25	2	1	4	5	1	1	0	2	1	0	15
Lawrence, Lawrence st.,	1847	Albert I. Couch,	William E. Wolcott, *i.*	'81	'85	154	390	544	200	7	8	15	6	11	5	22			350

‡ Edwin B. Robinson, '98, '02, pastor Grace Branch of Second Church; Geo. H. Smythe, jr., *ass't p.*, '05, '05. § Charles F. Echterbecker, *ass't p.*, '07, '07.
Haydenville, *see* Williamsburg. Housatonic, *see* Great Barrington. Hyannis, *see* Barnstable. Indian Orchard, *see* Springfield. Interlaken, *see* Stockbridge.
Islington, *see* Westwood. Jamaica Plain, *see* Boston. Lanesville, *see* Gloucester.

CHURCHES	SUNDAY SCHOOL		Y.P.S.	BENEFICENCE									Home Exp.	SALARIES, VALUES, ETC.				
Place	Superintendent	Mem.	Mem.	Foreign Miss.	Ed'n	Ch. Bdg	Home Miss.	A.M.A.	S.S.	Min. Aid	Other	Total		Salary, etc.	Ch. Erec.	Value of Ch. Prop.	Inv. Funds	Amt. of Debt
Harwich, Port,	Albert Long,	65	0	$0	$0	$0	$0	$0	$0	$0	$0	$0	$1,000	$700	'55	$6,400	$5,000	$0
Hatfield,	Reuben F. Wells, h	175	34	452	41	70	244	132	17	15	323	1,294	2,398	1,000	'49	18,000	0	0
Haverhill, B'fd,	Dea. George E. Kimball, h	254	43	95	5	22	277	25	12	0	5	441	3,222	1,500	'48	25,000	17,400	0
,, West,	Frederick A. Russell, h	111	43	53	0	8	92	54	27	0	30	264	1,397	900	'20	10,600	13,000	0
,, Fourth,		0	0	0	0	0	0	0	0	75	0	75	247	200	'37	*1,000	700	0
,, Center,	Truman B. Rice, h	374	84	101	15	33	94	169	22	0	222	656	5,000	2,200	'34	25,000	636	0
,, North,	Stanley S. Gray,	336	50	550	400	1000	2,500	800	0	0	5,783	11,833	7,300	3,000	'59	50,000	9,000	0
,, Riverside, M.,	Chester F. Brown, h	379	135	70	8	20	35	8	11	0	95	247	17,869	†1,300	'92	*25,500	0	2,500
,, Union,	Perley A. Stone, h	258	0	59	0	0	52	45	3	0	5	164	2,158	1,200	'92	*10,000	3,000	0
,, St. John's, F.,		16	7	0	0	3	10	0	0	0	0	13	120	†200	'92	5,000	0	5,000
,, Ward Hill,	Charles F. Bisbee,	110		8	0	0	28	0	0	0	30	58	1,010	†700	'92	8,000	100	500
,, Zion,	Dea. E. S. Blackwell,	38	15	0	0	0	5	0	0	0	0	5	2,100	†600	1907	*5,000	0	1,100
Hawley, 1st,	Horace C. Harmon,	32	0	12	0	0	5	0	0	0	0	17	239	†333	'48	2,000	0	0
,, West,	Mrs. S. C. Carter,	33	17	11	2	3	4	8	3	0	3	34	386	260	'47	*2,000	2,700	0
Heath,	Frank B. Burrington, h	86	27	9	0	1	0	0	2	0	10	22	625	†650	'33	2,000	500	0
Hingham,	Edgar M. Lane,	119	16	191	5	20	50	44	7	7	41	365	1,411	1,000	'49	10,000	500	0
Hinsdale,	Thomas A. Frissell, h	170	30	211	8	8	193	44	0	5	109	578	1,562	1,000	1799	11,000	0	0
Holbrook,	Dea. Leonard Belcher,	216	0	571	228	7	1,054	224	111	158	0	2,353	2,531	1,200	'78	35,000	5,500	840
Holden,	Herbert J. Jones, h	133	37	79	9	23	100	20	18	17	28	294	1,520	1,000	1789	12,000	3,100	0
Holland,	Dea. Wallace P. Moore,[a]	30	0	0	0	0	9	0	0	0	0	9	189	†450	'59	2,980	0	0
Holliston,	Mrs. Abbie L. P. Dickinson,	136	0	119	7	14	107	21	12	0	99	379	2,775	1,200	'22	21,500	6,000	0
Holyoke, 1st,	Dr. R. E. Dickson,	568	34	1,523	23	41	501	145	28	16	333	2,610	6,421	2,500	'93	*60,000	0	0
,, 2d,	Rev. G. H. Smythe, jr., m	1086	169	1,944	95	129	5,589	174	603	93	758	9,385	18,912	4,000	'83	110,467	0	0
,, *French*,				0	0	0	0	0	0	0	0	0				0	0	0
Hopkinton,	E. R. Smith,	100	25	36	10	9	19	16	8	11	70	179	1,772	900	'81	27,500	15,000	0
Hubbardston,	Dea. Herbert W. Howe,	63	42	44	8	0	30	15	4	0	26	127	818	684	'27	*3,500	3,758	0
Hudson,	Charles A. Williams,	319	87	14	0	0	61	18	8	0	50	151	1,452	1,000	1902	*10,000	0	1,500
Huntington, 1st,	Mrs. Webster L. Hendrick,	68	31	15	0	0	5	3	0	0	31	54	400	600	'45	4,000	300	0
,, 2d,	Mrs. Irving Pomeroy, h	75	0	36	0	0	1	1	0	0	0	38	900	700	'49	8,000	2,000	1,700
Hyde Park,	Rev. C. F. Echterbecker, h	709	179	546	89	75	567	137	113	43	343	1,913	6,467	2,500	'68	63,500	2,918	5,500
,, Clarendon Hills	Henry L. Johnson,	105	47	4	3	2	5	5	0	0	15	34	735	900	'77	5,000	0	0
Ipswich, 1st,	Rev. Edward Constant, h	160	41	93	5	5	68	60	13	0	50	294	1,948	1,200	'46	15,000	24,000	0
,, South,	Rev. T. Frank Waters,	100	0	137	10	38	120	81	42	10	189	627	1,800	1,200	'37	15,000	3,000	0
,, Linebrook,	Albert F. Tenney, h	28	7	18	7	6	13	16	8	0	32	100	600	450	'48	*2,500	8,800	0
Kingston,	Rev. Harrison L. Packard, h	97	12	26	4	6	16	10	0	2	34	98	1,427	1,000	'29	11,000	18,100	1,600
Lakeville,	Dea. Charles F. Paull,	60	14	5	0	13	25	6	6	0	25	80	650	520			7,500	0
Lancaster,	Edward C. Page,	80	0	103	6	5	110	50	15	0	55	344	1,876	1,000	'41	15,000	16,028	200
Lanesboro,				5	0	0	7	0	0	0	0	12	279	250	'20	4,000	2,607	0
Lawrence, L. st.,	Charles H. Choate,	300	125	256	25	77	604	127	10	0	125	1,224	4,300	2,500	'47	20,000	1,400	0

[a] Southbridge, R. F. D. 2.

† Missionary aid to salary. * No parsonage.

CHURCHES		CLERKS	MINISTERS			MEMBERS				ADMITTED			REMOVED				BAPT.		
City or Town	Org.	Name	Name	Ord.	C'd	Ma.	Fe.	To.	Ab.	C.	L.	To.	Di.	L.	R.	To.	Ad.	Inf.	Fam.
Lawrence, South,	1868	Philip W. Hasletine,	George E. Lovejoy, *i.*	'73	'03	70	150	220	30	2	7	9	0	8	2	10	2	3	212
,, Riverside,	1878	John R. Hamilton,	Ernest C. Davis, *i.*	'94	'05	29	93	122	29	2	0	2	0	6	0	6	0	9	125
,, Trinity,	1883	Wilbur E. Rowell,	Arthur Barber, *i.*	'01	'06	105	291	396	93	9	14	23	5	0	4	9	2	3	400
,, United,	1886	Herbert W. Davis,	Herbert G. Mank, *i.*	'89	'98	52	143	195	35	3	5	8	5	1	0	6	1	7	190
Lee,	1780	Theophilus M. Hayward,	John Barstow, *i.*	'87	'06	141	256	397	67	0	7	7	6	8	0	14	0	6	193
Leicester,	1719	George O. Currier,	J. Brainerd Thrall, *i.*	'78	'04	60	117	177	60	7	2	9	2	2	0	4	3	0	100
Lenox,	1769	William B. Bull,				56	96	152		9	0	9	4	2	4	10	7	2	80
Leominster,	1822	Walter N. Howe,	William B. Tuthill,	'97	'07	136	289	425	47	4	10	14	14	6	1	21	2	3	375
,, **North,**	1874	Mrs. Emma G. Hall,	Albert F. Newton,	'77	'01	22	64	86	20	1	5	6	3	6	1	10	0	4	100
Leverett,	1774	Bradford M. Field,	Richard Scoles,	'80	'99	31	50	81	22	0	0	0	1	0	0	1	0	0	80
,, **Moore's Corner,**	1896	Mrs. Helen A. Ball,	Arthur L. Truesdell,	'05	'05	18	26	44	13	0	0	0	0	0	0	0	0	1	45
Lexington,	1868	James P. Prince,	Charles F. Carter, *i.*	'83	'96	64	156	220	31	0	6	6	2	4	0	6	0	1	185
Lincoln,	1747	George L. Chapin,	Edward E. Bradley, *i.*	'93	'93	29	56	85	24	3	4	7	0	0	0	0	1	7	55
Littleton,	1840	Miss Mary E. Dodge,	[Paul G. Favor, *Lic.*]		'07	43	74	117	30	3	1	4	2	8	0	10	0	2	53
Longmeadow,	1716	Walter P. Sherman,	Henry L. Bailey, *i.*	'89	'01	52	121	173	41	8	1	9	9	1	0	10	6	4	116
Lowell, Pawtucket,	1797	John J. Colton, M.D.,	Frank G. Alger, *i.*	'86	'07	48	121	169	21	4	2	6	1	3	20	24	1	4	200
,, 1st,	1826	Dea. Andrew Liddell,	Benjamin A. Willmott, *i.*	'96	'06	132	300	432	105	13	14	27	6	2	1	9	2	5	425
,, 1st Trinitarian,	1826	Harry H. Sumner,	{ George F. Kenngott, *i.*	'89	'92	226	552	778	175	24	1	25	10	9	10	29	12	32	700
			{ Sarah A. Dixon, *asso. p.*	'97	'05														
,, Eliot,	1830	Frank A. P. Colburn,	{ John M. Greene, *p. cm.*	'57	'70	152	353	505	95	8	4	12	17	7	2	26	1	18	400
			{ E. Victor Bigelow, *i.*	'91	'01														
,, Kirk st.,	1845	Albert L. Thompson,	George E. Martin, *i.*	'79	'02	192	396	588	100	13	6	19	16	4	0	20	6	6	360
,, High st.,	1846	Dea. Francis N. Chase,	Allen C. Ferrin, *i.*	'96	'06	66	157	223	55	1	0	1	6	3	0	9	0	4	225
,, *French,*	1877	George Pairier,	Charles L. Charron,	'98	'07	43	43	86	34	5	6	11	1	3	0	4	0	9	25
,, Highland,	1884	Frank B. Wiggin,	A. Frederic Dunnells, *i.*	'84	'06	65	200	265	54	10	5	15	4	10	0	14	3	1	240
,, *Swedish,*	1885	August P. Anderson,	Frank A. L. Lindholm,	'98	'03	33	50	83	20	0	0	0	1	2	0	3	0	7	30
Ludlow, **Center,**	1789	Leavitt Perham,	W. Stanley Post,	'93	'05	69	100	169	39	1	2	3	2	8	0	10	1	1	70
,, Union,	1867	James E. Elphinstone,	Henry F. Burdon,	'98	'08	68	137	205	20	14	18	32	0	11	4	15	3	9	165
Lunenburg,	1835	Edmund S. Francis,	[Austin T. Kempton, *Bapt.*]	'91	'04	25	54	79	11	0	3	3	4	1	0	5	0	0	80
Lynn, 1st,	1632	Gilford S. Newhall,	George W. Owen, *i.*	'03	'03	107	204	311	55	15	1	16	4	8	4	16	7	4	500
,, Central,	1850	T. E. P. Wilson,	Charles F. Weeden, *i.*	'88	'01	147	295	442	52	21	4	25	7	7	0	14	12	7	500
,, Chestnut st.,	1860	Walter E. Fairbanks,	Burton A. Lucas,	'97	'07	23	75	98	15	0	3	3	0	0	0	0	0	0	75
,, North,	1869	Dea. W. Fred Haskell,				81	189	270	51	3	10	13	4	11	0	15	2	1	400
,, *Scandinavian,*	1888	Charles K. Swanson,	John A. Johnson, *i.*	'92	'88	80	90	170	11	19	11	30	0	11	0	11	0	9	
Lynnfield, **Center,**	1720	Gertrude A. Hastings,	Halah H. Loud,	'97	'07	23	65	88	21	1	14	15	2	1	13	16	1	0	75
,, 2d,	1854	Mrs. Carrie L. Averell,	Halah H. Loud,	'97	'07	3	25	28	5	2	0	2	0	0	0	0	0	0	70
Malden, 1st,	1649	John F. Briry,	Henry H. French, *i.*	'81	'95	215	540	755	131	8	12	20	9	10	31	50	1	12	650
,, Maplewood,	1874	Dea. Julius A. Carlisle,	[Oscar S. Smith, *Meth.*]	'04	'06	67	165	232	52	3	9	12	1	5	0	6	3	9	400
Linden,	1876	George A. Sargent,				18	56	74	19	2	1	3	2	0	0	2	1	0	100
,, *Swedish,*	1897	Charles A. Peterson,				8	9	17	0	0	2	2	0	0	0	0	0	0	5
Manchester,	1716	Albert Cunningham,	Louis H. Ruge, *i.*	'98	'07	55	125	180	27	2	5	7	2	4	0	6	3	12	215

Linden, *see* Malden.

CHURCHES	SUNDAY SCHOOL		Y.P.S.	BENEFICENCE									Home Exp.	SALARIES, VALUES, ETC.				
Place	Superintendent	Mem.	Mem.	Foreign Miss.	Ed'n	Ch. Bdg	Home Miss.	A.M. A.	S. S.	Min. Aid	Other	Total		Salary, etc.	Ch. Erec.	Value of Ch. Prop.	Inv. Funds	Amt. of Debt
Lawrence, So.,	Rev. George E. Lovejoy,hm	292	88	$80	$0	$0	$28	$7	$0	$0	$9	$124	$3,373	$1,200	'79	*$24000	$0	$4,400
,, Riverside,	Richard Shiers,	166	30	0	0	0	5	0	0	0	13	18	1,489	900	'78	0	0	0
,, Trinity,	George B. Thomas,	253	44	136	29	21	55	28	22	0	237	528	5,200	2,500	'59	40,000	1,050	0
,, United,	Francis A. Hall,	190	77	102	5	0	19	35	8	0	25	194	3,150	1,200	'97	17,000	0	3,000
Lee,	Augustus R. Smith, h	306	80	1,528	404	57	737	283	123	96	2,755	5,983	3,563	1,800	'57	35,000	1,600	0
Leicester,	Rev. J. Brainerd Thrall, h	142	25	255	15	8	231	25	1	18	5	558	1,874	1,200	1901	45,000	24,506	0
Lenox,	Manton R. Sedgwick,	70		98	42	9	145	42	20	0	179	535	2,753	1,200	'06	30,000	1,662	1,675
Leominster,	Frederick T. Platt, h	452	149	421	32	50	429	90	39	0	566	1,627	4,500	2,000	'72	60,000	0	0
,, North,	Joseph G. Putnam,	132	26	58	0	15	59	55	0	13	37	237	1,650	800	'79	18,500	9,500	0
Leverett,	Frank E. Field,	78	10	18	0	10	15	10	5	0	38	96	660	650	'50	5,000	800	0
,, Moore's Cor.,	Mrs. Ellen M. Pratt,	51	0	2	0	4	4	0	0	0	2	12	363	†325	'98	3,500	0	275
Lexington,	Sylvester P. Robertson,	177	23	410	179	61	437	126	41	18	128	1,400	4,377	2,200	'93	*45,000	1,000	0
Lincoln,	Clifford B. Whitney,[a]	46	22	289	52	73	195	246	20	20	268	1,163	1,350	1,000	'91	35,000	4,500	0
Littleton,	Frank H. Farmer,	127	0	17	7	0	20	16	8	6	9	83	1,270	900	1900	10,000	4,000	325
Longmeadow,	William B. Medlicott,	130	34	330	61	18	212	86	10	21	52	790	2,074	1,200	1768	27,000	2,500	0
Lowell, Pawt't,	Dea. Norman L. Peavey,hm	400	20	148	0	0	166	35	5	0	217	571	3,370	1,200	'98	40,000	700	2,950
,, 1st,	Arthur Bartlett, h	464	35	212	0	0	110	0	15	0	523	860	10,595		'84	*65,000	0	0
,, 1st Trin.,	Albert A. Ludwig, h	693	125	65	17	20	120	22	17	12	300	573	8,453	2,500 1,000	'98	60,000	5,000	3,500
,, Eliot,	George S. Hull, h	406	78	150	20	15	400	35	20	10	200	850	5,210	2,500	'74	75,000	2,000	0
,, Kirk st.,	Frank W. Hall,	250	35	605	180	122	1,349	189	153	66	6,741	9,405	7,351	3,600	'46	40,000	5,400	0
,, High st.,	Haven G. Hill,	211	30	203	15	37	82	53	20	16	764	1,190	5,100	2,500	'46	30,000	5,208	0
,, *French*,	Rev. Charles L. Charron,	27	0	0	0	0	15	0	0	0	0	15	175	880		0	0	0
,, Highland,	Edward R. Grant,	268	64	308	0	0	812	30	0	0	192	1,342	4,332	1,800	'87	35,000	0	0
,, *Swedish*,	Carl F. Pihl,	51	36	0	0	5	5	0	0	0	40	50	1,000	780	'86	6,000	0	500
Ludlow, Center,	Charles W. Streeter,	129	35	36	19	0	27	16	13	8	29	148	1,031	1,000	'61	9,500	9,312	0
,, Union,	James E. Elphinstone,	158	57	86	11	0	0	24	15	0	67	203	2,000	1,000	'67	*4,000	0	0
Lunenburg,	Edmund S. Francis,	116	64	6	3	3	11	5	4	0	39	71	1,270	700	'44	5,050	6,000	0
Lynn, 1st,	John H. McKenzie, h	343	70	136	14	8	32	23	16	12	161	402	5,772	1,600	'72	*70,000	2,100	4,799
,, Central,	Edwin B. Redfield, h	451	92	209	14	323	595	162	19	9	1,735	3,066	6,085	2,250	'90	*100000	500	0
,, Chestnut st.	Dea. B. H. Crombie, h	75	0	0	0	0	0	0	0	0	15	15	4,700	†1,000	'60	*10,000	0	0
,, North,	Fred A. Phillips, h	379	83	125	18	15	85	148	7	3	180	581	3,535		'95	35,500	3,000	0
,, *Scand.*,	Andrew L. Nyquist,	165	81	95	0	0	0	0	0	0	53	148	2,804	900	1907	30,000	0	18,625
Lynnfield,Center,	R. George Restall, h	196	65	0	0	0	0	0	0	0	0	0			'20	8,750	3,800	
,, 2d,	Frederic Jacobs,	69	23	13	0	0	65	0	2	0	11	91	435	†370	'57	*3,000	0	0
Malden, 1st,	Herbert L. Rand, m	820	47	508	61	61	641	92	31	36	495	1,925	7,286	3,000	'71	*59,350	0	0
,, Maplewood,	J. Herbert Bunce, h	331	168	27	0	0	41	3	3	0	93	167	2,040	1,200	'77	*10,000	0	2,200
,, Linden,	h	135	32	15	5	25	38	0	0	5	8	96	1,419	800	'76	*6,000	0	0
,, *Swedish*,	Ther Otto Peterson,	40	0	0	0	0	0	0	0	0	0	0	216	0		0	0	0
Manchester,	Alfred L. Sabin,	110	33	77	0	7	62	0	17	0	30	193	3,005	1,200	'09	25,000	2,000	0

[a] Kendal Green.

† Missionary aid to salary. * No parsonage.

CHURCHES		CLERKS	MINISTERS			MEMBERS				ADMITTED			REMOVED				BAPT.		
City or Town	Org.	Name	Name	Ord.	C'd	Ma.	Fe.	To.	Ab.	C.	L.	To.	Di.	L.	R.	To.	Ad.	Inf.	Fam.
Mansfield,	1838	Edward P. Fitts,	William M. Macnair, *i.*	'01	'01	99	218	317	50	3	2	5	6	5	2	13	3	5	300
Marblehead,	1684	Dea. Benjamin Savory,	John W. Barnett, *i.*	'96	'07	46	155	201	30	4	2	6	5	5	0	10	3	0	300
Marion,	1703	Rev. Harry L. Brickett,	Harry L. Brickett, *i.*	'83	'94	23	58	81	14	0	2	2	2	3	0	5	0	8	110
Marlboro, 1st,	1666	Frederick L. Claflin,	Albert H. Wheelock, *i*	'88	'06	130	278	408	75	19	12	31	7	5	0	12	12	5	300
Marshfield,	1632	Edward E. Ames,				27	65	92	24	5	0	5	0	0	0	0	3	0	115
,, **Hills,**	1835	Israel H. Hatch,	John W. Lees,	'70	'06	10	25	35	9	0	0	0	1	2	0	3	0	0	38
Mattapoisett,	1736	Lemuel LeBaron Dexter,	C. Julian Tuthill,	'94	'05	14	57	71	18	0	2	2	3	1	0	4	0	0	75
Maynard,	1852	John Archer,	Eugene F. Hunt, *i.*	'84	'04	67	188	255	50	14	16	30	4	8	0	12	6	8	250
Medfield,	1828	Allison Williams,	Leroy M. Pierce,	'79	'97	30	99	129	35	0	3	3	2	6	0	8	0	0	80
Medford, Mystic,	1847	Charles E. Miller,	George M. Butler, *i.*	'02	'04	128	287	415	39	8	4	12	8	11	0	19	2	16	360
,, **West,**	1872	Alexander Diebold,	Burt L. Yorke, *i.*	'99	'04	87	184	271	56	5	11	16	5	8	0	13	3	12	300
,, Union,	1887	William H. Hodgman,	John Wild,	'92	'04	45	92	137	44	4	1	5	2	7	0	9	0	4	140
Medway, 2d, **West,**	1750	William W. Ollendorf,	George R. Hewitt,	'86	'02	48	110	158	7	2	4	6	2	0	0	2	2	3	125
,, Village,	1838	William N. Hitchcock,	Loring B. Chase,	'00	'07	39	98	137	40	0	1	1	7	11	1	19	0	0	110
Melrose,	1848	Dea. Isaac A. Cochran,	Thomas Sims, *i.*	'75	'97	162	353	515	79	8	17	25	8	12	5	25	8	5	500
,, **Highlands,**	1875	George W. Basford,	John O. Paisley, *i.*	'92	'06	119	247	366	43	24	30	54	7	11	2	20	11	11	275
Merrimac,	1726	Richard A. Sargent,	James W. Flagg, *i.*	'82	'01	122	251	373	100	3	3	6	6	2	0	8	3	0	231
Methuen,	1729	Harry E. Moore,	Charles H. Oliphant, *i.*	'76	'84	80	190	270	36	12	4	16	9	3	2	14	8	5	252
Middleboro, 1st,	1694	Dea. Augustus H. Soule,	Arthur G. Cummings, *i.*	'05	'05	50	90	140	25	2	3	5	2	2	0	4	2	0	130
,, **North,**	1748	Percy W. Keith,	James A. Lytle,	'01	'06	35	69	104	14	3	2	5	4	3	0	7	3	0	90
,, Central,	1847	Harry W. Sears,	Norman McKinnon,	'94	'07	110	236	346	55	0	4	4	3	4	0	7	0	0	350
Middlefield,	1783	George S. Bell,[a]	William A. Estabrook,	'93	'08	24	43	67	37	0	0	0	1	6	0	7	0	0	50
Middleton,	1729	Galen B. Howe,	Elliot L. Moses, *i.*	'06	'06	28	72	100	31	2	3	5	2	0	0	2	0	0	140
Milford,	1741	Fred M. Daniels,	Franke A. Warfield, *i.*	'71	'03	75	203	278	85	2	2	4	9	11	0	20	0	0	330
Millbury, 1st,	1747	Miss Cora F. Woodbury,	George A. Putnam, *i.*	'60	'71	26	117	143	47	4	5	9	4	0	0	4	3	2	120
,, 2d,	1827	Ira N. Goddard,	Grove F. Ekins, *i.*	'04	'04	42	125	167	52	3	5	8	4	13	0	17	2	1	112
Millis,	1714	Dea. J. Warren Clark,	Wilson R. Buxton, *i.*	'94	'05	32	71	103	32	1	0	1	2	0	0	2	1	10	153
Milton,	1678	Joseph F. Forbes,	Henry S. Huntington, *p. em.*	'66	'88	37	82	119	23	12	0	12	2	2	1	5	10	5	118
,, **East,**	1843	Frank Kemp,	George H. Credeford,	'91	'06	16	48	64	5	0	1	1	2	0	3	5	0	0	107
Monson,	1762	Miss H. Lenora Stiles,	George A. Andrews, *i.*	'99	'07	106	234	340	68	0	2	2	5	12	14	31	0	2	305
Montague,	1752	Sanford Marsh,	Charles L. Tomblen,	'77	'07	33	75	108	26	1	2	3	5	0	0	5	1	0	100
,, **Millers Falls,**	1872	Mrs. Mary A. King,	Charles Clark, *i.*	'94	'04	21	54	75	18	2	1	3	2	6	0	8	2	3	100
,, **Turners Falls,**	1875	Frank N. Conant,	John E. Le Bosquet,	'01	'08	36	79	115	20	7	3	10	3	4	0	7	0	2	132
Monterey,	1750	Mrs. Wilbur F. Miner,	John Dooley, *i.*	'72	'98	27	51	78	21	0	0	0	3	2	0	5	1	0	80
Mt. Washington,	1874	Mrs. Cora E. Schutt,				10	22	32	14	11	0	11	0	0	0	0	10	2	15
*Nahant,	1850	Edmund B. Johnson,	Arthur S. Burrill,	'96	'05	11	31	42	8	2	3	5	1	0	0	1	1	1	130
Nantucket,	1728	Miss Phœbe W. Bunker,	Frederic W. Manning,	'91	'02	18	87	105	14	5	1	6	1	3	1	5	5	0	114
Natick,	1802	Frank O. Brown,	Morris H. Turk, *i.*	'98	'04	164	392	556	63	15	13	28	7	5	2	14	7	11	300
,, **South,**	1859	William J. Godendorf,	[Albert A. Felch, *Meth.*]	'03	'05	15	29	44	7	0	0	0	1	4	11	16	0	3	45
Needham,	1857	Joseph Willett,				65	115	180	57	1	8	9	3	2	0	5	1	0	100

[a] Chester, R. F. D.

* Recognized as Cong'l church, 1905.

Millers Falls, *see* Montague. Mill River, *see* New Marlboro. Manomet, *see* Plymouth. Millville, *see* Blackstone. Maplewood, *see* Malden. Mittineague, *see* West Springfield. Moore's Corner, *see* Leverett. Montvale, *see* Woburn.

CHURCHES	SUNDAY SCHOOL		V.P.S.	BENEFICENCE									Home Exp.	SALARIES, VALUES, ETC.				
Place	Superintendent		Mem.	Mem.	Foreign Miss.	Ed'n	Ch. Bdg	Home Miss.	A.M.A.	S.S.	Min. Aid	Other	Total		Salary, etc.	Ch. Erec.	Value of Ch. Prop.	Inv. Funds	Amt. of Debt
Mansfield,	William A. Copeland,		300	40	$219	$17	$13	$92	$94	$5	$0	$82	$522	$3,127	$1,400	'39	$15,000	$100	$0
Marblehead,	Dea. John G. Broughton,		317	0	20	11	29	50	51	5	14	87	267	3,362	1,500	'24	20,000	11,500	0
Marion,	William C. Rondenbush,		165	55	36	5	10	75	5	7	0	35	173	3,592	1,300	'41	25,000	42,000	0
Marlboro,	Silas E. Simonds,	h	391	75	90	40	24	122	329	51	17	282	955	4,381	1,600	'53	25,000	2,608	0
Marshfield,	Miss Florence L. Keene,	h	108	27	18	5	8	0	15	14	0	0	60	975	800	'38	5,000	5,700	0
,, Hills,	Miss Agnes L. Sherman,[a]		33	0	14	0	13	12	8	16	0	8	71	780	600	'37	5,000	13,700	0
Mattapoisett,	Rev. C. Julian Tuthill,	h	105	30	27	8	13	18	135	17	0	70	288	1,350	750	'48	10,000	10,000	0
Maynard,	Frank E. Sanderson,		213	71	61	0	5	65	50	0	0	228	409	2,486	1,000	'53	22,000		3,100
Medfield,	Dea. Richard E. Cole,	h	163	105	57	6	10	31	22	5	0	37	168	1,125	600	'77	13,000	5,000	0
Medford, Mystic,	F. Irving Weston,		276	66	766	36	0	381	81	85	0	60	1,409	6,591	2,000	'48	35,000	0	0
,, West,	George H. Remele,		337	81	178	14	28	104	30	19	17	183	573	6,481	1,800	1904	66,000	10,000	16,000
,, Union,	Percy H. Hodgman,	h	263	101	74	5	16	24	4	12	0	70	205	1,884	1,100	'87	*3,500	0	0
Medway, 2d, W.,	Miss Clara L. Bullard,	h	142	54	15	33	8	25	17	5	0	11	114	2,055	900	'13	22,500	1,000	1,000
,, Village,	William N. Hitchcock,		80	0	27	5	15	20	10	10	3	10	100	1,300	900	'38	12,000	4,000	0
Melrose,	Willis C. Goss,	hm	823	178	274	34	29	235	56	30	28	1,257	1,943	7,000	2,500	'70	60,000	0	0
,, Highlands,	David A. Corey,		449	191	227	31	75	311	120	22	48	313	1,147	5,879	2,300	'95	*42,000	0	11,100
Merrimac,	B. Frank Sargent,		238	56	36	8	16	26	13	19	13	61	192	2,738	1,200	'60	15,000	7,150	0
Methuen,	Isaac Hartshorne,	h	165	54	172	162	29	112	112	23	20	142	772	4,102	1,800	'55	95,000	8,000	1,000
Middleboro, 1st,	John E. Ericson,		135	40	24	13	10	23	21	15	7	137	250	1,200	800	'28	7,000	8,640	0
,, North,	Percy W. Keith,		75	26	88	10	10	99	17	5	0	0	229	1,475	800	'93	15,000	13,500	0
,, Central,	Dea. Edward C. Wood,	h	416	79	163	13	22	56	38	11	16	180	499	6,104	1,800	'49	29,000	766	0
Middlefield,	Wesley A. Olds,[b]		68		0	0	0	6	0	7	0	0	13	842	700	1903	7,000	5,400	0
Middleton,	Rev. Elliot L. Moses,	h	165	64	41	2	6	72	5	2	0	35	163	1,068	700	'59	8,500	1,200	0
Milford,	Joseph T. Remington, jr.,	h	257	25	181	26	40	224	69	0	17	128	685	5,500		'19	19,000	0	0
Millbury, 1st,	Edward P. Davidson,	h	140	42	251	10	13	13	13	0	1	29	330	1,612	1,000	'35	15,000	12,000	0
,, 2d,	George F. Chase,	h	164	30	192	28	21	237	18	9	0	58	563	2,345	1,200	'27	20,000	1,600	0
Millis,	Melvin J. West,		125	32	45	7	7	28	36	0	5	207	335	1,589	1,000	'50	10,000	11,031	0
Milton,	George H. Hendry,[c]	h	136	17	27	18	14	29	21	20	0	181	310	1,438	1,000	'34	*9,500	8,736	0
,, East,	Frank Kemp,		80	0	12	0	0	0	0	0	0	8	20	1,625	1,000	'46	*10,000	0	2,000
Monson,	Alva M. Walker,	h	344	115	524	121	120	253	173	99	109	363	1,762	5,407	1,600	'73	14,000	1,200	0
Montague,	Wilfred Raymond,		95	45	81	4	16	112	21	13	3	31	281	1,222	700	'34	13,000	7,000	0
,, Millers Falls,	Rev. Charles Clark,		50	26	9	7	4	39	9	6	0	16	90	1,280	750	'96	6,500	0	1,250
,, Turners F'lls,	Elmer D. Severance,		148	55	15	7	14	11	9	0	0	12	68	2,000	1,000	'81	12,500	0	1,300
Monterey,	Charles P. Hyde,	h	96	61	50	0	0	15	5	3	0	5	78	1,547	611	'50	3,000	4,453	0
Mt. Washington,	Miss S. Elizabeth Benson,[d]		18	0	5	0	0	0	0	5	0	0	10	252		'67	1,000	1,000	0
Nahant,			90	43	2	0	0	0	0	0	0	28	30	1,787	800	'51	12,000	0	0
Nantucket,	Miss Pauline L. Smalley,	h	204	54	34	0	0	7	0	0	0	182	223	1,558	1,000	'34	16,300	552	0
Natick,	Frederick C. Adams,		413	70	299	25	39	444	58	75	35	544	1,519	6,297	2,000	'75	80,000	8,546	4,650
,, South,	Stephen W. Beach,		55	27	0	6	2	4	2	0	0	20	34	782	700	'63	*3,500	60	0
Needham,	Harold Shepherdson,		87		20	0	0	0	0	0	0	0	20	1,538	1,100	'87	*10,000	0	0

[a] North Marshfield. [b] North Chester. [c] Mattapan. [d] Alander. * No parsonage.

CHURCHES		CLERKS	MINISTERS			MEMBERS				ADMITTED			REMOVED				BAPT.		
City or Town	Org.	Name	Name	Ord.	C'd	Ma.	Fe.	To.	Ab.	C.	L.	To.	Di.	L.	R.	To.	Ad.	Inf.	Fam.
New Bedford, **Acushnet,**	1696	Frederic B. Howes,	William C. Martyn, *i.*	'96	'04	15	36	51	24	0	0	0	1	1	0	2	0	2	100
,, North,	1807	J. William Webber,	Frank E. Ramsdell, *i.*	'91	'03	158	395	553	92	28	5	33	10	2	0	12	12	5	425
,, Trinitarian,	1831	James C. Briggs,	Matthew C. Julien, *i.*	'72	'72	40	131	171	44	5	2	7	4	0	1	5	7	3	300
New Braintree,	1754	Dea. George K. Tufts,	Edward C. Hayes,	'03	'07	14	30	44	14	0	1	1	1	1	1	3	0	0	50
Newbury,	1635	Dea. John C. Rolfe,[a]	Charles S. Holton, *i.*	'92	'97	35	111	146	8	3	0	3	3	0	0	3	3	4	198
,, **Byfield,**	1702	Joseph N. Dummer,[b]	Herbert E. Lombard, *i.*	'96	'02	29	55	84	34	4	0	4	1	1	0	2	3	1	75
Newburyport, North,	1768	John T. Lunt,	Edward H. Newcomb, *i.*	'97	'03	105	242	347	99	3	6	9	5	4	0	9	2	3	270
,, Prospect st.,	1793	Charles R. Todd,	George P. Merrill, *i.*	'00	'03	38	135	173	42	2	1	3	10	5	0	15	0	4	258
,, Belleville,	1808	Charles A. Currier,	Frank N. Merriam, *i.*	'92	'07	102	244	346	77	2	4	6	9	6	0	15	0	0	430
,, Whitefield,	1850	Augustus W. Garland,	Leslie C. Greeley, *i.*	'98	'05	68	149	217	59	1	0	1	4	4	0	8	1	0	150
New Marlboro, 1st,	1744	Dea. Gilbert Holliston,				8	13	21	5	0	0	0	2	2	0	4	0	0	26
,, **Southfield,**	1794	Howard A. Cook,	Garrett V. Stryker,	'03	'07	20	40	60	13	0	2	2	1	4	0	5	0	0	27
,, **Mill River,**	1871	Dea. E. W. Rhoades,	Garrett V. Stryker, *i.*	'03	'03	22	51	73	10	0	2	2	2	0	2	4	0	0	108
New Salem,	1845	Walter H. Bliss,[c]				21	32	53	10	0	1	1	0	2	0	2	0	0	95
,, North,	1903	Mrs. Clara L. Cummings,[d]				11	14	25	3	1	0	1	0	0	0	0	1	0	52
Newton, 1st, **Center,**	1664	Herbert J. Kellaway,	Edward M. Noyes, *i.*	'83	'94	205	309	514	100	3	8	11	4	11	0	15	2	4	341
,, 2d, **West,**	1781	Charles A. Wyman,	J. Edgar Park, *i.*	'03	'07	102	213	315	55	1	0	1	7	10	0	17	1	0	230
,, Eliot,	1845	Everett E. Kent,	H. Grant Person, *i.*‡	'94	'07	233	420	653	138	18	14	32	12	11	0	23	14	21	558
,, **Auburndale,**	1850	Henry G. Hildreth,	William C. Gordon, *r.*	'89	'08	138	249	387	105	5	9	14	6	14	0	20	2	4	223
,, North,	1866	Edwin L. Frye,	Henry E. Oxnard, *i.*	'94	'09	40	77	117	40	4	2	6	1	4	0	5	1	4	85
,, **Newtonville,**	1868	Dea. Wallace C. Boyden,	Jay T. Stocking, *i.*	'01	'05	124	279	403	85	3	11	14	8	4	0	12	2	5	275
,, **Highlands,**	1872	William B. Wood,	George T. Smart, *i.*	'88	'02	90	216	306	58	18	8	26	4	7	0	11	10	2	280
Norfolk,	1795	William M. Hill,				27	39	66	17	0	2	2	2	2	3	7	0	4	84
North Adams,	1827	Dea. George W. Chase,	Theodore E. Busfield, *i.*	'83	'03	239	478	717	132	5	10	15	15	28	4	47	1	8	435
Northampton, 1st,	1661	William G. Bassett,	Henry T. Rose, *i.*	'70	'92	88	285	373	77	30	6	36	11	15	107	133	13	5	300
,, Edwards,	1833	Isaac Bridgman,	Willis H. Butler, *i.*	'98	'03	142	366	508	96	28	6	34	6	11	0	17	11	6	300
,, **Florence,**	1861	William Cordes,	{ Elisha G. Cobb, *p. cm.*	'60	'66	100	176	276	45	5	10	15	6	6	0	12	6	6	200
			{ S. Allen Barrett,	'88	'02														
North Andover,	1834	George W. Hathorn,	John L. Keedy, *i.*	'94	'05	86	190	276	69	13	19	32	3	3	0	6	7	14	240
North Attleboro, **Oldtown,**	1712	Carlos F. Hunt,	John Whitehill,	'61	'69	28	52	80	9	3	0	3	0	1	0	1	3	14	96
,, **A. Falls,**	1874	Dea. Edwin L. Evans,	Zenas Crowell,	'77	'00	27	80	107	13	1	5	6	2	1	0	3	1	4	150
,, Trinity,	1892	Dea. D. Sanford Hall,	Raymond A. Fowler,	'03	'07	19	67	86	18	2	4	6	2	6	0	8	0	0	85
Northboro,	1832	Mrs. Mary A. Foss,	Albert D. Smith, *i.*	'88	'96	30	73	103	27	1	0	1	3	2	0	5	0	0	91
Northbridge, **Center,**	1782	Dea. Irving O. Darling,	James H. Childs,	'75	'84	20	50	70	15	0	0	0	2	4	0	6	0	0	91
,, **Whitinsville,**	1834	William J. Love,	John R. Thurston, *i.*	'59	'71	100	192	292	40	33	4	37	8	0	0	8	17	15	329
,, Rockdale,	1879	Harry A. Robie,	Frederick T. Knight,	'97	'04	28	56	84	22	6	2	8	0	0	0	0	4	0	70
North Brookfield,	1752	Miss Clara A. Anderson,	Samuel B. Cooper, *i.*	'87	'02	100	210	310	85	0	5	5	9	2	1	12	0	5	260
Northfield,	1825	Miss Mary T. Dutton,	N. Fay Smith, *i.*	'95	'05	158	383	541	178	86	33	119	9	21	0	30	59	4	179
North Reading,	1720	Legh R. Pearson,	John H. Hoffman,	'77	'01	38	80	118	28	2	8	10	2	2	0	4	1	2	111
Norton,	1832	Rev. Charles A. Ratcliffe,	Charles A. Ratcliffe,	'91	'01	14	42	56	12	0	0	0	1	2	0	3	0	0	90

[a] Newburyport. [b] Rowley. [c] Millington. [d] Orange, R. F. D. ‡ Newall C. Maynard, *ass't. p.*, '07, '07.

Neponset, *see* Boston. New Boston, *see* Sandisfield. Newtonville, *see* Newton.

CHURCHES	SUNDAY SCHOOL			Y.P.S.	BENEFICENCE									Home Exp.	SALARIES, VALUES, ETC.				
Place	Superintendent		Mem.	Mem.	Foreign Miss.	Ed'n	Ch. Bdg	Home Miss.	A.M.A.	S.S.	Min. Aid	Other	Total		Salary, etc.	Ch. Erec.	Value of Ch. Prop.	Inv. Funds	Amt. of Debt
New Bedford, A.	Frederic B. Howes,		83	0	$0	$0	$0	$0	$0	$0	$0	$79	$79	$1,800	$800	'67	$16,000	$20000	$0
,, North,	John Q. Ryder,	h	505	130	744	104	72	779	72	19	20	1,200	3,010	7,000	3,000	'36	75,000	8,500	400
,, Trinitarian,	William E. Sargent,		250	64	1,325	30	0	760	33	25	0	1,030	3,203	5,100	2,500	'90	57,000	7,500	0
New Braintree,	Rev. Edward C. Hayes,		52	34	32	0	0	11	0	0	0	156	199	1,116	600	1800	*5,000	1,300	0
Newbury,	William T. Humphreys,		140	35	86	19	18	174	47	12	15	121	492	2,200	1,000	'69	20,500	18,000	900
,, Byfield,	Joseph N. Dummer,		61	0	28	6	6	84	6	0	0	13	143	1,100	750	'33	7,000	1,400	175
Newburyport, N.	John T. Lunt,	h	300	39	277	56	23	201	164	23	23	673	1,440	2,432	1,500	'62	21,700	750	1,300
,, Prospect st.,	Dea. Charles A. Bliss,	h	200	32	232	25	17	220	230	36	16	445	1,221	3,112	1,200	1793	*7,000	0	1,800
,, Belleville,	Joseph Y. Crockett,	h	316	192	309	18	9	304	24	8	0	143	815	4,088	1,500	'67	35,500	4,804	0
,, Whitefield,	Franklin N. Conant,	h	171	69	69	27	0	225	77	21	0	102	521	2,543	1,200	'50	*12,000	0	3,000
NewMarlboro, 1st	Harriet A. Hyde,		21	0	0	0	0	0	0	0	0	0	0	265	400	1744	3,800	700	0
,, Southfield,	Howard A. Cook,		49	41	11	0	4	3	5	4	3	14	44	725	400	1794	4,000	4,125	0
,, Mill River,	Zenas A. Rhoades,[a]	h	129	31	63	0	0	28	0	4	0	9	104	777	500	'71	3,000	0	0
New Salem,	John Betts,		50	21	16	7	4	11	30	9	0	0	77	400	†500	'45	5,000	5,600	0
,, North,	Eugene Bullard,		45	0	4	0	0	8	4	0	0	10	26	300	†100			500	0
Newton, 1st,	Charles E. Kelsey,		305	67	2,940	339	230	1,804	449	158	132	1,184	7,236	10,521	4,300	1904	*150000	0	0
,, 2d, West,	Benjamin J. Bowen,	h	350	0	950	25	41	500	410	9	8	1,700	3,643	6,783	2,500	'48	55,300	0	0
,, Eliot,	Thomas Weston, jr.,	h	544	254	34,337	1419	1,211	7,720	758	245	176	7,106	52,972	15,318	4,000	'88	*200000	15,000	0
,, Auburndale,	John W. McMillan,	h	338	90	2,158	61	164	932	229	43	57	1,869	5,513	25,031		'57	34,600	1,000	0
,, North,	William E. Lowry,		178	80	35	0	5	65	0	0	0	14	119	1,643	1,000	'73	30,000	0	1,500
,, Newtonville,	Daniel P. Jewett,		242	25	857	214	218	818	255	121	102	520	3,105	14,209	3,300	'95	*100000	0	22,640
,, Highlands,	George M. Kerr,		298	77	547	11	66	785	123	39	34	223	1,828	8,992	3,000	1905	*75,000	0	0
Norfolk,	Dea. Edward W. Mann.		94	56	10	0	0	10	19	0	0	0	39	721	†625	'30	8,500	1,200	0
North Adams,	I. Freeman Hall,		336	70	422	41	50	202	90	17	73	405	1,300	7,000	2,500	'64	75,000	0	0
Northampton, 1st	R. F. Armstrong,		185	36	1,450	0	123	1,098	486	0	0	1,125	4,282	5,950	2,500	'78	100,000	2,000	0
,, Edwards,	William H. Gere,	h	439	33	895	0	60	705	274	11	0	461	2,406	7,124	2,500	'72	65,000	370	2,000
,, Florence,	Alexander Caird,	h	318	75	80	23	14	22	24	17	16	232	428		1,350	'61	19,000	0	
North Andover,	George E. Hathorn,		240	54	45	10	110	219	25	28	20	33	490	3,120	1,500	'67	28,700	13,676	0
N. Attleboro, O.,	Rev. John Whitehill,		147	0	39	3	5	5	6	5	0	0	63	1,354	700	'28	9,500	1,800	0
,, A. Falls,	Rev. Zenas Crowell,	h	145	30	130	12	32	10	40	13	10	20	267	1,850	1,200	'74	17,000	200	0
,, Trinity,	Miss Nellie S. Hancock,	h	110	12	40	0	10	10	0	0	0	10	70	1,367	1,100	'95	6,600	0	1,050
Northboro,	Francis H. Atwood,	h	127	14	80	13	34	76	44	12	6	37	302	2,633	800	'55	9,000	6,547	0
Northbridge, C.,	Bradford S. Seagrave,	h	174	68	55	4	5	30	7	10	0	19	130	800	750	'35	5,500	5,766	0
,, Whitinsville,	Arthur F. Whitin,	h	453	37	6,576	3040	701	4,125	1792	797	416	1,128	18,575	5,416	1,900	'98	100,000	1,166	0
,, Rockdale,	Benjamin W. Brown,	h	146	68	64	10	10	70	10	12	6	75	257	1,264	800	'99	12,000	0	400
North Brookfield,	A. C. Stoddard,		294	44	150	17	19	126	42	19	20	476	869	2,316	1,000	'23	34,000	6,094	0
Northfield,	Elmer F. Howard,	m	372	58	1,099	0	0	155	75	14	36	412	1,791	3,993	2,300	'88	21,500	3,000	0
North Reading,	Arthur F. Upton,		116	47	45	0	0	34	27	6	0	22	134	1,200	800	'36	6,500	4,050	0
Norton,	Arthur E. Sweet,		85	0	52	8	3	8	24	4	0	20	119	1,843	1,000	'82	20,000	6,000	0

[a] Canaan, Conn., R. F. D.

† Missionary aid to salary. * No parsonage.

CHURCHES		CLERKS	MINISTERS			MEMBERS				ADMITTED			REMOVED				BAPT.		
City or Town	Org.	Name	Name	Ord.	C'd	Ma.	Fe.	To.	Ab.	C.	L.	To.	Di.	L.	R.	To.	Ad.	Inf.	Fam.
Norwood,	1736	Herbert M. Plympton,	Arthur H. Pingree, *i.*	'98	'02	93	160	253	57	0	2	2	6	4	0	10	0	7	300
Oakham,	1767	Jesse Allen,	Willard E. Streeter,	'97	'06	35	75	110	29	1	5	6	2	2	0	4	1	0	125
Orange, **North,**	1843	William Hager,	John Graham,	'90	'05	6	16	22	7	0	4	4	2	0	2	4	0	0	20
,, Central,	1846	Frederic D. Kellogg,	John K. Moore, *i.*	'98	'05	103	202	305	53	4	1	5	4	3	0	7	3	0	310
,, *Swedish,*	1889	A. F. Johnson,	August L. Anderson,	'86	'06	30	35	65	0	4	1	5	0	0	0	0	0	0	40
Orleans,	1646	Orville W. Crosby,	Haig Adadourian,	'97	'08	27	91	118	30	3	2	5	3	4	0	7	3	0	100
Otis,	1779	Mrs. Mary J. Somes,	[Robert C. Habberley, *Lic.*]			18	36	54	20	2	1	3	4	4	0	8	1	5	115
Oxford,	1721	Miss Alice M. Brady,	John P. Marvin,	'89	'07	30	94	124	27	8	4	12	7	3	0	10	5	0	148
Palmer, 1st, **Thorndike,**	1730	Joseph F. Davis,				16	31	47	11	0	1	1	3	4	11	18	0	2	60
,, 2d,	1847	Luther H. Gager,	Frank S. Brewer,	'94	'06	63	149	212	55	14	8	22	9	8	0	17	9	3	225
,, **Three Rivers,**	1876	Arthur W. Warriner,	Charles B. McDuffie,	'03	'08	108	123	231	109	4	3	7	0	7	0	7	1	4	125
Paxton,	1767	Arthur W. Dwyer,	George H. Pratt,	'66	'01	23	69	92	29	2	2	4	1	5	0	6	2	0	78
Peabody, South,	1713	Dea. Peter J. Frye,	Will A. Dietrick, *i.*	'99	'06	77	200	277	54	15	6	21	8	8	0	16	7	7	
,, 2d,	1874	Miss Mary Tudbury,	William F. Warren, *i.*	'78	'07	20	55	75	15	1	2	3	1	5	0	6	1	0	150
,, **West,**	1883	Dea. Frank K. McIntire,	Warren L. Noyes,	'68	'05	16	34	50	20	0	1	1	2	1	1	4	0	0	100
Pelham,	1837	Mrs. George Tillson,[a]				4	11	15	1	0	0	0	1	0	0	1	0	0	33
,, Packardville, **Enfield,**	'69	Mrs. H. L. Chickering,				12	17	29	5	0	0	0	0	0	0	0	0	0	20
Pepperell,	1747	Marshall Merriam,	Robert W. Drawbridge, *i.*	'97	'06	65	172	237	26	2	6	8	4	3	0	7	2	1	178
Peru,	1770	Edwin Shumway,				13	24	37	9	0	0	0	0	0	2	2	0	0	25
Petersham,	1823	Charles K. Wilder,	Preston R. Crowell,	'90	'97	9	40	49	6	0	0	0	0	0	0	0	0	0	22
Phillipston,	1785	Mrs. Lyman B. Smith,	Charles H. Chapin,	'88	'08	16	29	45	10	0	0	0	5	3	0	8	0	4	50
Pittsfield, 1st,	1764	Henry A. Brewster,	William V. W. Davis, *i.*	'77	'93	200	396	596	87	25	8	33	10	18	0	28	8	7	500
,, 2d,	1846	Mrs. Margaret Harrison,	Thomas N. Baker,	'97	'01	14	17	31	7	6	0	6	1	0	0	1	3	0	60
,, South,	1850	Frank E. Pierson,	Walter A. Wagner, *i.*	'06	'06	197	314	511	20	20	51	71	3	4	0	7	10	7	125
,, Pilgrim Mem'l,	1897	William K. Bedford,	James E. Gregg, *i.*	'03	'03	91	121	212	28	4	5	9	4	0	2	6	2	10	180
,, *French,*	1903	Mrs. Nellie L. Vincent,	Rene Elsesser, *i.*	'03	'03	26	42	68	8	16	0	16	1	4	0	5	0	4	180
Plainfield,	1788	Charles N. Dyer,	Montie J. B. Fuller,	'02	'07	28	41	69	18	0	2	2	2	1	0	3	0	0	85
Plymouth, **Manomet,**	1738	Mrs. H. D. Cleaveland,	Thomas M. Davies,	'69	'04	22	30	52	3	2	1	3	0	0	15	15	2	0	92
,, Pilgrimage,	1801	John W. Herrick,	William W. Dornan,	'94	'05	81	266	347	43	23	19	42	7	8	0	15	5	7	400
,, **Chiltonville,**	1894	Miss Lena B. Nickerson,	Harrison L. Packard,	'06	'07	7	23	30	3	0	0	0	0	0	0	0	0	0	40
,, *Italian,* **North,**	1903	Romeo Carletti,	Enrico Rivoire,	'97	'02	62	20	82	11	21	3	24	0	0	0	0	0	8	50
Plympton,	1698	Miss Bessie W. Sherman,	Thomas F. Norris,	'79	'06	19	49	68	15	1	3	4	3	0	0	3	0	0	175
Prescott,	1823	Mrs. Edith M. Petrie,	[Addison F. Gifford, *Lic.*]			10	19	29	7	0	8	8	1	2	0	3	0	0	38
Princeton,	1764	Miss Susie A. Davis,	Charles E. Reeves,	'95	'06	39	100	139	33	1	2	3	5	3	0	8	1	0	125
Provincetown,	1714	Mrs. Mary N. Lewis,	Thomas Bickford,	'76	'07	9	40	49	5	0	1	1	0	1	0	1	0	3	39
Quincy, Bethany,	1832	Ernest D. Gourd,	Edward Norton, *p. em.*	'64	'74	158	301	459	60	21	16	37	5	11	0	16	12	11	450
			Edwin N. Hardy, *i.*	'90	'95														
,, **Wollaston,**	1876	Charles F. West,	Edward A. Chase, *i.*	'84	'99	68	118	186	26	6	5	11	3	6	0	9	0	1	170
,, Washington st.,	1883	Dea. Thomas B. Pollard,	Alfred R. Atwood,	'01	'05	36	65	101	16	12	2	14	1	9	0	10	10	11	250
,, **Atlantic,**	1885	Miss Louise S. Kolb,	Henry A. Coolidge,	'92	'07	30	61	91	25	2	1	3	0	7	0	7	1	6	220

[a] **Enfield, R. F. D.** Norwich, *see* Huntington. Oldtown, *see* North Attleboro. Packardville, *see* Pelham. Pigeon Cove, *see* Rockport.

CHURCHES	SUNDAY SCHOOL		Y.P.S.	BENEFICENCE									Home Exp.	SALARIES, VALUES, ETC.				
Place	Superintendent	Mem.	Mem.	Foreign Miss.	Ed'n	Ch. Bdg	Home Miss.	A.M.A.	S.S.	Min. Aid	Other	Total		Salary, etc.	Ch. Erec.	Value of Ch. Prop.	Inv. Funds	Amt. of Debt
Norwood,	H. Allen Halstead, h	363	64	$629	$35	$26	$434	$130	$90	$0	$182	$1,526	$5,413	$1,800	'83	*$37500	$4,191	$0
Oakham,	W. Warren Russell,	85	40	43	22	0	31	21	5	12	50	184	733	600	'14	6,000	4,350	0
Orange, North,	Henry N. Fry,	20	0	0	0	0	10	0	0	0	13	23	140	†200	'60	*800	0	0
,, Central,	Percy J. King,	333	97	377	22	24	319	49	24	0	78	893	2,353	1,500	'93	25,000	2,700	0
,, *Swedish*,	Carl J. Engwall,	94	0	0	15	0	0	0	0	0	109	124	1,250	780	'91	4,500	0	0
Orleans,	Everett A. Cole,	100	41	25	5	0	0	10	20	0	11	71	1,370	750	'29	6,000	1,300	0
Otis,	Dea. James S. Rockwell, h	80	20	0	0	0	10	0	0	0	0	10	697	650	'13	2,800	0	0
Oxford,	Dea. D. Milton Howe, h	135	52	194	11	5	220	60	8	5	23	526	2,800	1,050	'29	16,000	30,000	0
Palmer, 1st,	Joseph F. Davis,	56	0	0	8	0	4	10	0	0	0	22	1,225	800	'47	5,250	2,000	0
,, 2d,	Francis L. Jones, h	380	24	115	17	21	66	84	34	12	136	485	2,540	1,200	'47	13,000	0	0
,, Three Riv's,	F. A. Upham, h	319	0	26	14	4	5	2	11	0	0	62	1,788	1,000	'77	11,500	0	0
Paxton,	Dea. Elisha A. Morrill, h	75	20	10	3	3	22	0	4	6	35	83	819	600	1767	5,000	7,000	0
Peabody, South,	Dea. Richard E. Smith,		44	340	36	41	385	70	28	45	448	1,393	4,702	1,800	1744	50,000	3,950	0
,, 2d,	Rev. William F. Warren,	185	60	6	0	5	0	4	0	0	0	15	1,100	700	'84	9,000	1,200	600
,, West,	John E. Martin, h	130	24	7	0	5	12	10	5	0	36	75	800	†700	'85	4,300	0	0
Pelham,	Mrs. Jane Gully,	21	0	5	0	0	5	0	0	0	0	10	86	200	'40	*2,500	0	0
,, Packardville,	Darius O. Chickering,	60	25	0	0	0	5	0	0	0	26	31	139	200	'69	*2,500	0	0
Pepperell,	Miss Mary L. P. Shattuck,	320	52	125	12	9	92	44	3	0	147	432	6,860	1,000	'60	10,000	2,700	1,800
Peru,	Harvey L. Hadlock,	54	30	0	0	0	0	0	0	0	5	5	150	†450	'95	5,000	770	0
Petersham,	George K. Wilder,	67	30	150	31	80	143	143	85	82	98	812	1,455	800	'33	7,000	1,520	0
Phillipston,	Lyman B. Smith, h	109	47	12	0	0	11	2	0	0	3	28	500	†600	1785	4,700	1,600	0
Pittsfield, 1st,	George C. Harding,	265	0	1,311	83	166	1,771	207	94	53	8,723	12,408	8,893	4,000	'52	112,500	2,538	0
,, 2d,	Dea. James Jacobs,	41	15	0	0	0	6	3	0	0	15	24	592	†600	'46	*4,000	0	0
,, South,	Joseph E. Pierson,	408	70	114	15	27	33	52	14	15	575	845	3,500	2,200	'50	50,000	0	0
,, Pilgrim M.,	Rev. James E. Gregg, h	266	32	97	2	5	5	7	5	3	211	335	2,068	1,250	'97	12,000	0	0
,, *French*,	A. C. Bouteiller, h	102		0	0	0	0	0	2	0	42	44	331	920			966	0
Plainfield,	Edwin L. Atkins, h	55	0	4	2	0	7	2	2	3	0	20	450	600	'46	2,500	1,650	0
Plymouth, Man.,	Gideon H. Clark, h	150	40	0	0	0	13	0	0	0	0	13	800		'26	2,500	300	0
,, Pilgrimage,	Harry W. Burns, h	513	104	304	12	35	167	41	59	9	525	1,152	4,170	1,800	'40	*23,000	500	0
,, Chiltonville,	Mrs. Georgie A. Fish,												325		'41	*6,000		0
,, *Italian*, No.,	Luigi Pons,	46	0	0	0	0	120	0	0	0	10	130	62	†720		0	0	0
Plympton,	John S. Robbins, m	65	39	68	4	17	27	17	5	5	8	151	764	650	'30	3,200	225	0
Prescott,	C. C. Fuller,	42	0	0	0	0	15	0	1	0	0	16	540	500	'47	2,000	1,000	0
Princeton,	Wendell A. Brooks, h	144	43	169	0	10	44	60	3	0	65	351	1,820	1,200	'37	10,000	1,500	0
Provincetown,	James E. Rich, h	35	0	0	0	0	0	10	0	0	4	14	704	†700	'42	3,500	2,500	0
Quincy, Beth.,	Eber E. Craig, h	804	190	251	59	100	187	88	60	0	2,010	2,755	7,847	2,200	'71	*40,000	4,300	0
,, Wollaston,	George H. Murry,	171	65	600	70	0	600	103	122	0	47	1,542	4,020	1,500	'76	20,000	0	3,000
,, Wash. st.,	Charles H. Sherburne, h	266	110	5	0	15	5	15	2	2	100	144	1,955	1,000	'38	*8,000	0	0
,, Atlantic,	Frederick M. Burdett, h	191	66	8	0	0	11	0	0	0	0	19	1,423	1,100	'85	3,000	2,000	0

† Missionary aid to salary. * No parsonage.

CHURCHES		CLERKS	MINISTERS			MEMBERS				ADMITTED			REMOVED				BAPT.		
City or Town	Org.	Name	Name	Ord.	C'd	Ma.	Fe.	To.	Ab.	C.	L.	To.	Di.	L.	R.	To.	Ad.	Inf.	Fam.
Quincy, *Swedish*,	1889	Nels Anderson,				54	98	152	0	1	2	3	1	5	11	17	0	10	60
,, *Finnish*,	1895	John Piispanen,				33	35	68	2	17	0	17	0	21	0	21	0	18	21
,, Park and Downs,	1897	George A. Smith,	Henry G. Megathlin,	'96	'00	25	57	82	6	21	4	25	1	2	0	3	15	1	200
Randolph,	1731	William H. Leavitt,				45	112	157	37	1	0	1	4	4	0	8	1	0	160
Raynham,	1731	Edward B. King,	Avery K. Gleason,	'86	'00	10	27	37	0	1	0	1	0	0	1	1	1	0	
,, **North,**	1875	Mrs. H. D. Lothrop,	Avery K. Gleason,	'86	'00	5	20	25	3	0	0	0	0	0	0	0	0	0	
Reading,	1849	Dea. Frank W. B. Pratt,	Frank S. Hunnewell, *i.*	'88	'98	128	333	461	69	10	21	31	7	3	1	11	5	17	460
Rehoboth,	1721	Miss Elizabeth R. Pierce,	Charles B. Wathen,	'83	'96	48	83	131	36	0	0	0	4	1	0	5	0	2	150
Revere, 1st,	1828	George A. Dalrymple,	John W. Horner, *i.*	'76	'03	57	106	163	41	9	8	17	1	4	0	5	2	3	200
,, Beachmont,	1881	Mrs. Lizzie A. Knowles,	Israel Ainsworth, *i.*	'80	'07	50	83	133	41	17	10	27	0	3	0	3	5	4	200
Richmond,	1765	John R. Ayer,	William M. Crane, *i.*	'07	'07	37	68	105	20	4	1	5	3	2	1	6	2	0	98
Rochester, 1st,	1703	Miss Mary L. Hathaway,	Henry A. Stevens,	'61	'02	18	44	62	19	4	0	4	2	0	0	2	1	1	70
,, **North,**	1753	Dea. George H. Randall,				14	22	36	9	0	0	0	0	0	0	0	0	0	30
,, E., **W. Wareham,**	1887	George P. Morse,	John A. Pogue,	'96	'04	26	32	58	16	0	0	0	0	0	0	0	0	0	55
Rockland,	1813	Joshua S. Smith,	Edgar C. Wheeler,	'96	'02	78	187	265	49	5	2	7	2	5	0	7	4	0	405
Rockport, 1st,	1755	Dea. Calvin W. Pool,	Walter W. Campbell,	'90	'08														
,, **Pigeon Cove,**	1874	Mrs. Charles T. Hale,	Edward P. Kelly,	'03	'03	12	45	57	16	0	0	0	0	0	0	0	0	0	65
,, ,, *Swed.*,	'92	Olaf Olson,	John E. V. Johnson,	'00	'06	17	23	40	0	5	2	7	0	0	0	0	0	12	50
Rowley,	1639	Dea. Benjamin P. Mighill,				38	90	128	26	0	0	0	5	5	0	10	0	0	125
Royalston,	1766	Dea. Frank W. Adams,	Francis J. Fairbanks, *i.*	'64	'93	29	53	82	26	0	0	0	2	0	0	2	0	0	95
,, **South,**	1837	Rev. James A. Bates,	Samuel Holden,	'01	'06	18	33	51	20	3	6	9	3	0	0	3	0	0	51
Rutland,	1727	Dea. William C. Temple,	James A. Solandt,	'94	'04	84	115	199	94	6	2	8	3	11	0	14	2	0	145
Salem, Tabernacle,	1735	Dea. Ezra L. Woodbury,	DeWitt S. Clark, *i.*	'68	'79	92	316	408	29	3	39	42	6	1	0	7	3	5	300
,, South,	1735	Joseph V. C. Howes,				43	133	176	50	0	0	0	5	36	4	45	0	2	
,, Crombie st.,	1832	Irving K. Annable,				54	140	194		12	5	17	2	2	0	4	0	3	175
Sandisfield,	1756	Mrs. Sarah J. Hawley,	John C. Emery,	'72	'05	6	24	30	19	2	0	2	2	0	0	2	0	1	30
,, **New Boston,**	1874	Mrs. Emerline Strickland,	John C. Emery,	'72	'05	4	33	37	20	0	0	0	1	0	0	1	0	0	60
Sandwich,	1638	Dea. S. R. Bourne,	William Robertson,	'03	'07	16	59	75	0	0	2	2	6	2	0	8	0	0	49
Saugus,	1732	Dea. John E. Stocker,	William B. Ronald,	'00	'06	18	46	64	22	0	5	5	0	5	0	5	0	1	85
,, **Cliftondale,**	1888	Joseph E. F. Marsh,	Edgar T. Pitts,	'82	'07	106	167	273	40	21	11	32	0	7	0	7	13	10	300
Scituate, **Center,**	1635	Mrs. Julia E. Fitts,	Frederick B. Noyes,	'90	'05	24	58	82	7	3	1	4	1	0	0	1	0	6	50
Seekonk,	1888	Mrs. James E. Knapp,				12	17	29	10	0	0	0	0	0	0	0	0	0	50
Sharon,	1741	Dea. Alfred C. Sampson,	Almon J. Dyer, *i.*	'86	'97	40	111	151	27	7	0	7	4	0	0	4	3	4	200
Sheffield,	1735	Dea. Dwight Boardman,	Eldridge C. Torrey,	'04	'06	31	78	109	20	10	1	11	4	0	0	4	4	5	75
Shelburne,	1770	Dea. Charles S. Allen,				66	115	181	30	2	4	6	4	0	0	4	2	2	98
,, **Falls,**	1850	Joseph C. Perry,	John A. Hawley,	'98	'02	48	141	189	37	4	1	5	5	3	0	8	1	5	190
Sherborn,	1685	Elijah C. Barker,	Edward B. Blanchard,	'92	'06	28	66	94	30	1	5	6	5	0	0	5	0	1	100
Shirley,	1828	Miss Mary A. Park,	Allen A. Bronsdon,	'97	'06	25	69	94	20	13	3	16	0	6	0	6	10	3	76
Shrewsbury,	1723	Arthur J. Harlow,	Arthur H. Sedgwick,	'90	'00	35	99	134	17	7	3	10	0	0	0	0	5	1	180
Shutesbury,	1742	Dea. Nathaniel A. Briggs,	[Lawrence F. McDonald, *Lic.*]		'07	17	29	46	20	0	1	1	1	0	0	1	0	0	28

Rockdale, *see* Northbridge. Roslindale, *see* Boston. Roxbury, *see* Boston. Saundersville, *see* Grafton. Saxonville, *see* Framingham. Scotland, *see* Bridgewater.

CHURCHES	SUNDAY SCHOOL			Y.P.S.	BENEFICENCE									Home Exp.	SALARIES, VALUES, ETC.				
Place	Superintendent		Mem.	Mem.	Foreign Miss.	Ed'n	Ch. Bdg	Home Miss.	A. M. A.	S. S.	Min. Aid	Other	Total		Salary, etc.	Ch. Erec.	Value of Ch. Prop.	Inv. Funds	Amt. of Debt
Quincy, *Swedish*,	Charles Leander,		175	45	$0	$0	$0	$0	$0	$0	$0	$0	$0	$2,871	$840	'89	$9,180	$0	$2,800
,, *Finnish*,	Matti Riihimaki,	h	90	33	5	7	5	32	3	8	5	25	90	1,059	†960	1901	8,000	0	1,000
,, Park & Downs,	Burpee A. Banks,		173	21	4	0	4	6	0	2	0	0	16	1,302	1,250	'96	4,000	1,500	0
Randolph,	William H. Leavitt,		140	0	497	0	0	146	146	5	0	88	882	3,000	1,300	'60	30,000	24,000	0
Raynham,	Ira L. Graves,		50	20	5	4	12	8	10	12	0	0	51		600	'33	8,000		0
,, North,					0	0	0	0	0	0	0	0	0		200	'75	*15,000	0	0
Reading,	Dea. Frank W. B. Pratt,	h	575	58	374	52	26	203	187	87	18	1,411	2,358	5,791	2,000	'49	*25,000	5,000	0
Rehoboth,	Henry T. Horton,	h	116	28	43	9	7	10	18	7	0	0	94	1,283	800	'39	9,000	4,220	0
Revere, 1st,	Charles E. Greeley,		123	30	0	0	5	11	0	0	0	65	81	2,261	1,200	'49	*12,000	12	3,000
,, Beachmont,	Fred Cloudman,	h	304	39	0	0	0	0	0	0	0	36	36	2,229	1,500	'88	*11,983	0	0
Richmond,	Frederick A. Clement,	h	152	12	117	6	5	17	15	9	4	162	335	1,409	1,000	'83	12,000	17,512	309
Rochester, 1st,	Miss Mary L. Hathaway,	h	66	41	172	2	0	59	3	7	2	53	298	1,073	700	'37	9,000	1,200	0
,, North,	Mrs. Clara P. Trowbridge,		30	13	5	0	0	7	4	4	0	5	25	680	†600	'41	*3,200	5,300	0
,, East,	Arthur F. Cobb,[a]		60	36	5	0	5	10	15	0	0	10	45	650	†700	'57	*1,600	0	0
Rockland,	Frank A. Sheldon,	h	360	110	143	9	14	51	35	9	6	1,028	1,295	3,164	1,000	'92	50,000	631	7,225
Rockport, 1st,																			
,, Pig. Cove,	Dea. Thomas Whigham,	h	136	25	33	3	4	15	8	0	3	29	95	1,095	†650	'68	*4,500	650	0
,, ,, *Swed.*,	Peter Johnson,		48	0	0	0	0	4	0	0	0	0	4	638	610	'94	3,400	0	1,275
Rowley,	Willard P. Smith,		102		22	3	2	8	31	25	2	57	150	1,280	800	'42	12,000	12,000	0
Royalston,	Frank W. Adams, M.D.,		84	0	118	4	6	60	36	10	4	0	238	1,050	800	'52	11,500	10,700	0
,, South,	Rev. Samuel Holden,	h	84	11	16	2	5	19	11	2	0	0	55	606	†700	1906	*7,000	5,000	0
Rutland,	Walter A. Wheeler,		150	48	115	0	0	55	30	0	0	0	200	1,550	1,100	'50	12,000	0	1,265
Salem, Tab'cle,	Rufus D. Adams,	h	516	58	956	26	28	802	218	135	71	345	2,581	5,823	2,500	'54	50,000	7,000	0
,, South,	William A. Mann,		95	43	0	0	0	0	0	0	0	150	150	1,200		1907	50,000	0	0
,, Crombie st.,	Arthur F. Smith,		161	43	80	20	25	55	55	10	0	79	324	4,051	2,200	'32	*20,000	5,045	0
Sandisfield,	Miss Mary S. Hawley,	h	38	0	5	0	0	6	4	3	0	5	23	165	300	'52	1,800	80	0
,, New Boston,	Mrs. Clarence Crocker,		30	0	0	0	8	8	0	0	0	0	16	250	250	'78	2,800	0	0
Sandwich,	William F. Howland,		60	0	3	0	0	18	0	0	0	3	24	1,000	800	'48	8,000	0	0
Saugus,	Benjamin A. Obear,		151	20	30	0	0	31	0	0	0	0	61	985	800	'52	10,000	6,478	0
,, Cliftondale,	Ernest J. Edmands,		311	41	23	6	19	24	18	6	6	0	102	2,200	1,200	'92	10,000	0	0
Scituate,	Miss Clara M. Skeele,		66	0	15	3	2	21	4	0	0	66	111	1,306	1,000	'26	10,000	6,000	0
Seekonk,	David S. Peck,		95	25	0	0	6	0	5	1	0	0	12	441	234	'88	2,500	0	250
Sharon,	Dea. Alfred C. Sampson,		194	44	278	20	30	257	42	31	0	93	751	2,083	1,008	'39	15,000	0	418
Sheffield,	George B. McCann,		112	64	11	6	3	31	11	8	0	0	70	1,200	900	1760	10,000	8,000	0
Shelburne,	F. Albert Alvord,		200	35	196	13	49	86	66	25	10	73	518	1,260	900	'46	9,000	900	0
,, Falls,	Charles A. Holbrook,		186	31	261	38	40	240	143	50	40	100	912	2,015	1,000	'51	10,000	6,760	0
Sherborn,	Elijah C. Barker,		89	35	14	0	0	0	20	0	0	5	39	1,350	800	'30	9,000	0	0
Shirley,	Walter Knowles,		113	45	78	2	2	62	15	2	1	55	217	1,934	800	'57	6,500	4,500	0
Shrewsbury,	Alfred H. Knight,		149	80	156	22	26	106	38	31	54	132	565	2,700	1,000	1766	13,000	16,000	0
Shutesbury,	Nathan J. Hunting,	h	62	22	47	0	2	11	0	0	1	0	61	489	400	'84	3,800	0	0

[a] West Wareham.

† Missionary aid to salary. * No parsonage.

CHURCHES		CLERKS	MINISTERS			MEMBERS				ADMITTED			REMOVED				BAPT.		
City or Town	Org.	Name	Name	Ord.	C'd	Ma.	Fe.	To.	Ab.	C.	L.	To.	Di.	L.	R.	To.	Ad.	Inf.	Fam.
Somerset,	1861	Lewis E. Moulton,	Ina Partington,	'01	'07	4	22	26	0	0	0	0	1	0	0	1	0	1	42
Somerville, 1st,	1855	Gordon A. Southworth,	[Louis C. Wright, *Meth.*]		'06	125	305	430	70	21	10	31	5	13	0	18	5	2	300
,, Broadway,	1864	Edward B. Ladd,	Robert W. Beers, *i.*	'84	'05	188	322	510	90	23	15	38	2	16	26	44	10	9	200
,, **West,**	1874	E. Le Roy Allen,	Edward E. Braithwaite,	'90	'03	114	239	353	80	38	24	62	2	6	0	8	18	10	240
,, Prospect Hill,	1874	John L. Ambrose,	W. Sherman Thompson,	'91	'07	73	166	239	21	12	13	25	9	1	78	88	2	3	350
,, Winter Hill,	1883	Edward N. Dutton,	Charles L. Noyes, *i.*	'81	'82	74	168	242	40	0	5	5	6	1	0	7	0	9	150
,, Highland,	1894	Arthur Fletcher,	George S. Anderson,	'91	'99	78	157	235	30	3	2	5	0	8	0	8	0	17	300
Southampton,	1743	Henry L. Parsons,	Selden E. MacGeehon,	'95	'00	48	92	140	21	10	2	12	1	3	0	4	1	0	80
Southboro,	1831	Henry A. McMaster,	Dempster D. Gorton,	'06	'06	22	63	85	35	0	1	1	1	4	0	5	0	0	75
,, **Southville,**	1865	Walter B. Boutelier,	Dempster D. Gorton,	'06	'06	18	25	43	17	0	0	0	0	1	7	8	0	0	35
Southbridge,	1801	Rev. George A. Gordon,	George A. Gordon, *i.*	'01	'04	64	124	188		1	0	1	1	4	1	6	0	0	150
South Hadley,	1733	Dea. Calvin Preston,	Jesse G. Nichols, *i.*	'94	'06	82	244	326	61	16	8	24	4	2	0	6	8	1	200
,, **Falls,**	1824	Arthur N. Chapin,	Frank E. Butler, *i.*	'87	'03	95	195	290	91	0	3	3	4	7	0	11	0	5	300
Southwick,	1773	Edward Gillett,	Melvin J. Allen, *i.*	'82	'06	29	62	91	16	6	0	6	6	5	0	11	5	0	73
Spencer,	1744	Dea. George H. Marsh,	Edwin G. Zellars, *i.*	'99	'05	121	279	400	64	24	6	30	7	4	0	11	11	8	400
Springfield, 1st,	1637	William R. Armstrong,[a]	Frank L. Goodspeed, *i.*	'87	'94	380	815	1195	211	28	29	57	19	17	57	93	7	10	1000
,, Olivet,	1833	Allison R. Dorman,	Seelye Bryant, *i.*	'90	'07	70	202	272	30	0	6	6	5	7	0	12	0	4	265
,, South,	1842	Allen H. Knapp,	Philip S. Moxom, *i.*	'71	'94	172	336	508	125	9	6	15	7	5	0	12	3	3	335
,, North,	1846	Ralph P. Alden,	Newton M. Hall, *i.*	'91	'99	162	353	515	85	15	19	34	14	6	3	23	3	2	375
,, **Ind. Orchard,**	1848	Ethwald C. Pease,	John S. Curtis,	'93	'07	47	111	158	42	0	4	4	0	4	0	4	0	3	167
,, Hope,	1876	George H. Munroe,	George S. Rollins, *i.*	'88	'07	315	551	866	60	23	40	63	12	41	0	53	3	10	625
,, *French,*	1886	Leon Mann,	Alexander Mage,	'06	'07	20	26	46	0	3	3	6	1	2	17	20	2	0	19
,, Eastern av.,	1888	William G. Allen,	Thomas W. Davison,	'99	'04	51	69	120	7	8	6	14	1	2	15	18	0	6	70
,, Emmanuel,	1888	William S. Shaw,	Oliver W. Means, *i.*	'88	'04	43	94	137	11	2	17	19	2	1	0	3	2	1	201
,, Park,	1889	John G. Woods,	John L. Kilbon, *i.*	'89	'02	68	127	195	24	0	4	4	7	5	0	12	0	0	175
,, *Swedish,*	1889	Fred Anderson,	[Gustaf N. Tegnell, *Lic.*]			71	101	172	5	31	23	54	0	5	2	7	0	10	55
,, St. John's,	1890	E. Bernard Haskins,	William N. DeBerry, *i.*	'99	'99	55	125	180	19	9	0	9	2	0	3	5	7	0	90
,, Faith,	1894	Edwin B. Woodin,				92	178	270	28	7	7	14	0	7	0	7	2	8	250
Sterling,	1852	Mrs. C. L. Kingsbury,	Charles B. Toleman,	'97	'01	15	53	68	9	0	0	0	3	0	0	3	0	0	64
Stockbridge,	1734	Charles A. Bidwell,	David C. Reid, *i.*	'84	'07	66	130	196	36	0	4	4	7	5	0	12	0	1	85
,, **Interlaken,**	1824	Miss Minnie O. Ford,	Samuel H. Emery,	'76	'06	31	46	77	18	0	0	0	2	2	0	4	0	4	49
Stoneham,	1729	Miss Alice S. Bell,	B. Alfred Dumm, *i.*	'91	'01	93	193	286	81	4	8	12	5	8	1	14	4	7	300
Stoughton,	1822	Ernest H. Gilbert,	Abram L. Bean,	'92	'07	43	105	148	43	1	2	3	5	3	10	18	1	1	280
Sturbridge,	1736	Dea. John F. Hebard,	John C. Hall,	'90	'02	27	65	92	25	0	2	2	3	1	0	4	0	0	90
Sudbury, **South,**	1640	Dea. Francis F. Walker,	Elbridge C. Whiting,	'91	'04	46	96	142	29	4	0	4	4	5	0	9	1	0	61
Sunderland,	1718	Miss Abby T. Montague,	Edward P. Butler, *i.*	'74	'89	100	122	222	36	0	1	1	6	5	2	13	0	0	113
Sutton,	1720	J. Emerson Holbrook,	Oscar F. Stetson,	'92	'06	43	97	140	39	13	3	16	1	0	0	1	3	2	127
Swampscott,	1846	William H. Otis,				60	173	233	30	15	15	30	4	3	0	7	6	3	265
Taunton, West,	1637	Mrs. Whitman Chase, jr.,				9	25	34	7	2	0	2	0	2	0	2	2	0	60
,, Trinitarian,	1821	Dea. Chester E. Walker,	Lincoln B. Goodrich, *i.*	'93	'05	103	201	304	65	11	8	19	7	3	0	10	5	3	275

[a] Merrick.

Southfield, *see* New Marlboro.

Southville, *see* Southboro.

CHURCHES	SUNDAY SCHOOL			Y.P.S.	BENEFICENCE									Home Exp.	SALARIES, VALUES, ETC.				
Place	Superintendent		Mem.	Mem.	Foreign Miss.	Ed'n	Ch. Bdg	Home Miss.	A.M. A.	S. S.	Min. Aid	Other	Total		Salary, etc.	Ch. Erec.	Value of Ch. Prop.	Inv. Funds	Amt. of Debt
Somerset,	Hermon Knox,		57	10	$55	$1	$2	$9	$3	$1	$0	$3	$74	$901	$600	'64	$6,000	$0	$0
Somerville, 1st,	Gordon A. Southworth,	h	546	142	69	0	7	18	6	0	0	901	1,001	5,578	1,700	'68	*60,000	1,000	0
,, Broadway,	Rev. Robert W. Beers,	h	504	150	414	10	24	118	11	19	8	483	1,087	7,267	2,500	'83	43,500	0	4,850
,, West,	Rev. E. E. Braithwaite,	h	300	56	161	19	5	141	62	56	12	86	512	5,917	2,500	'76	*17,000	0	8,000
,, Prospect Hill,	Alfred H. Hines,	h	290	144	21	73	0	24	26	25	0	23	382	4,953		'89	*50,000	0	7,500
,, Winter Hill,	John Herbert,		203	128	146	42	44	127	28	46	0	1,026	1,459	9,167	2,200	'91	*48,000	0	3,600
,, Highland,	Frank L. Pearson,	h	432	37	57	10	0	136	31	0	0	163	397	3,745	1,500	'94	*25,000	0	8,175
Southampton,	Edward K. Parsons,	h	121	50	147	9	18	50	47	10	22	79	382	1,500	800	1788	12,000	8,000	0
Southboro,	Charles E. Buck,		70	0	7	3	4	12	6	16	0	0	48	1,150	600	'57	13,000	0	0
,, Southville,	Mrs. H. M. Rogers,		28	23	0	0	0	6	0	0	0	0	6	347	350	'71	4,000	0	0
Southbridge,	Alva L. Hyde,	h	172	21	97	0	0	61	20	13	6	30	227	2,390	1,100	'85	25,000	2,000	0
South Hadley,	N. E. Preston, D.M.D.	h	311	73	360	29	32	135	98	57	9	228	950	3,031	1,000	'94	28,000	2,200	450
,, Falls,	Frederick E. Whittemore,	h	375	0	124	10	56	233	109	12	3	66	613	3,299	1,300	'64	21,000	0	0
Southwick,	Mrs. Mélvin J. Allen,	h	120	40	57	2	4	11	10	8	0	15	107	1,066	700	'24	5,000	500	320
Spencer,	Frank W. Wilson,		417	71	832	69	94	454	138	94	3	250	1,934	4,973	1,800	'63	35,000	11,000	0
Springfield, 1st,	Francis A. Day,		765	140	1,634	946	243	2,691	324	383	281	4,145	10,647	10,500	5,000	'19	*250000	15,000	0
,, Olivet,	A. Eugene Bates,	h	263	25	265	0	34	136	73	4	0	17	529	2,506	1,200	'37	*31,000	1,500	0
,, South,	Edward A. Appleton,		178	55	985	172	798	915	1274	47	107	765	5,063	10,196	5,000	'74	*180000	2,589	0
,, North,	J. Everett Haynes,		300	83	1,459	12	15	224	50	4	16	200	1,980	6,400	3,200	'73	*150000	0	0
,, Indian Orch.,	Dea. William T. Eaton,		100	0	41	0	0	0	0	4	0	29	74	1,800	1,000	'56	12,000	0	2,000
,, Hope,	James MacGregor,		621	123	580	149	40	499	69	28	10	1,325	2,700	9,175	3,000	'82	42,000	0	4,900
,, *French*,			0	0	0	0	0	20	0	0	0	10	30	500	†900	'86	*12,000	0	0
,, Eastern av.,	Rev. Thomas W. Davison,		160	22	5	0	0	5	0	0	0	0	10	1,420	†1,000	'84	*6,600	80	2,400
,, Emmanuel,	Frank H. Adkins,	h	379	65	17	0	0	10	0	0	0	55	82	1,050	†975	'89	*4,000	1,000	0
,, Park,	Warren P. Underwood,		205	66	101	15	11	80	21	9	0	22	259	3,830	1,700	'89	*23,000	0	3,500
,, *Swedish*,	William Peterson,		100	0	50	0	0	0	0	0	0	200	250	9,100	840	'94	*10,000	0	2,400
,, St. John's,	Frank W. Stewart,		200	25	10	0	0	5	15	0	1	53	84	2,500	†1,000	'92	8,500	0	800
,, Faith,	Charles S. Hurlburt, M.D.,	h	371	73	105	58	10	68	104	5	5	243	598	5,998	1,800	'99	*13,300	0	5,000
Sterling,	Henry H. Jencks,	m	85	26	10	2	3	59	8	6	0	5	93	1,160	700	'40	6,600	900	0
Stockbridge,	Charles A. Tucker,		79	0	24	40	0	94	103	0	0	0	261	2,225	1,200	'24	13,000	10,900	200
,, Interlaken,	Frank A. Palmer,		64	0	62	0	10	119	8	10	0	0	209	831	520	'26	5,000	0	0
Stoneham,	Guy Trombetta,	h	202	115	115	12	16	44	39	34	10	242	512	2,621	1,200	'40	*25,000	2,700	0
Stoughton,	William E. Maltby,	h	201	89	44	0	0	0	0	8	0	24	76		900	'52	15,000	0	900
Sturbridge,	Dea. John F. Hebard,		78	28	45	5	6	51	15	6	0	0	128	1,016	800	1787	5,500	7,900	0
Sudbury,	L. F. Richardson,		80	0	39	6	4	135	3	2	3	22	214	1,558	1,000	'91	13,800	13,629	0
Sunderland,	Charles I. Gunn,	h	244	43	131	113	15	198	107	44	0	31	639	1,691	950	'36	11,843	1,100	0
Sutton,	Dea. Dexter A. Brigham,		118	58	19	0	15	8	120	4	0	168	334	1,399	900	'30	15,000	4,400	0
Swampscott,	Harold C. Childs,		335	52	237	8	6	471	9	11	8	532	1,282	3,809	1,400	'45	20,000	2,300	0
Taunton, West,			56	0	0	0	0	0	21	0	0	0	21	919	600	'24	5,000	950	0
,, Trin.,	Rev. George H. Gilbert,	h	321	0	475	36	40	247	191	40	26	644	1,699	5,374	2,400	'52	45,000	4,018	0

† Missionary aid to salary. * No parsonage.

CHURCHES		CLERKS	MINISTERS			MEMBERS				ADMITTED			REMOVED				BAPT.		
City or Town	Org.	Name	Name	Ord.	C'd	Ma.	Fe.	To.	Ab.	C.	L.	To.	Di.	L.	R.	To.	Ad.	Inf.	Fam.
Taunton, Winslow,	1837	Frederick C. Burbank,	Archibald McCord,	'83	'08	124	236	360	64	0	1	1	9	10	1	20	0	3	280
,, **East,**	1853	Dea. Charles W. King,	Henry E. Bray,	'89	'05	14	39	53	21	0	4	4	3	2	0	5	0	5	90
,, Union,	1868	Frank R. King,	George H. Johnson,	'77	'03	54	172	226	37	8	1	9	2	2	0	4	4	0	250
Templeton,	1832	Dea. Moses A. Winch,	Edward G. Smith,	'71	'04	18	38	56	12	0	0	0	3	4	0	7	0	0	60
,, **Baldwinville,**	1874	William P. Hawley,				44	79	123	24	1	7	8	1	1	0	2	2	10	100
Tewksbury,	1735	Everett J. Taylor,	Thomas G. Langdale,	'91	'06	33	66	99	27	0	0	0	2	2	0	4	0	0	142
Tolland,	1797	Mrs. Theresa L. Hale,	Edward C. Sargent,	'04	'07	19	25	44	13	3	0	3	1	2	0	3	3	0	26
Topsfield,	1663	J. Porter Gould,	William G. Poor,	'85	'03	23	82	105	18	0	7	7	2	0	0	2	0	0	100
Townsend,	1734	Mrs. A. C. Josselyn,	Fosdick B. Harrison, *i.*	'94	'06	44	121	165	35	0	3	3	5	4	0	9	0	0	150
Truro,	1711	Dea. Daniel E. Paine,	Charles S. Bates,	'90	'06	8	16	24	6	0	0	0	0	0	0	0	0	0	28
,, Union, **North,**	1842	Mrs. Zana B. Small,	[Willard A. Goodell, *Meth.*]	'02	'07	0	4	4	1	0	0	0	0	0	0	0	0	0	46
Tyngsboro,	1868	Mrs. Sarah C. Swallow,				24	51	75	16	7	7	14	0	0	0	0	5	0	66
Upton,	1735	Miss Olive M. Johnson,				48	161	209	45	0	2	2	4	3	0	7	0	0	208
Uxbridge,	1730	Miss H. Mabel Gunn,	Alexander Wiswall,	'79	'04	35	103	138	38	5	0	5	4	4	0	8	3	3	100
Wakefield,	1644	Dea. John W. White,	Austin Rice, *i.*	'97	'07	142	292	434	118	2	17	19	16	8	0	24	2	3	350
Walpole,	1826	Samuel E. Bentley,	Hugh McCallum, *i.*	'97	'06	66	148	214	48	12	9	21	1	2	1	4	6	3	174
,, **East,**	1877	Sarah E. Pettee,	[Clyde L. Waghn, *Meth.*]	'05	'07	10	35	45	0	14	12	26	4	2	1	7	8	6	100
Waltham,	1820	Albert H. Rand,	Frederick H. Page, *i.*	'93	'06	166	409	575	122	37	40	77	8	4	1	13	6	20	500
,, *Swedish,*	1892	David Anderson,	Peter Lindstrom,	'98	'02	22	62	84	2	2	0	2	1	5	1	7	0	6	35
Ware, 1st,	1751	Miss M. R. Howard,	Fred E. Winn,	'93	'07	12	38	50	7	1	5	6	4	5	2	11	1	0	48
,, East,	1826	Dea. Silas A. Spooner,	George B. Hatch,	'87	'06	134	295	429	111	2	3	5	10	12	1	23	1	1	285
Wareham,	1739	Miss Harriet E. Smith,	Christian Groezinger,	'01	'05	13	45	58	8	1	0	1	1	2	0	3	1	1	100
Warren, 1st,	1743	Eugene F. Wood,	Thomas C. Richards, *i.*	'90	'06	76	172	248	63	20	3	23	8	5	0	13	15	2	176
Warwick,	1829	Mrs. Christine E. Delvey,	John Graham,	'90	'04	15	33	48	29	0	2	2	0	1	0	1	0	0	30
Watertown,	1855	Edwin Stockin,	Edward C. Camp, *i.*	'94	'06	102	238	340	80	13	14	27	5	6	0	11	6	10	188
Wayland,	1828	Miss M. E. Wheeler,	Sidney Crawford,	'70	'07	15	36	51	17	0	0	0	0	0	0	0	0	0	40
Webster,	1838	Samuel G. Rea,	Thomas H. Vincent,	'89	'07	57	146	203	31	0	5	5	4	5	0	9	0	1	200
Wellesley,	1798	Rev. William E. Locke,	William W. Sleeper, *i.*	'82	'02	118	252	370	62	10	11	21	4	17	11	32	5	9	250
,, **Hills,**	1847	Henry P. Smith,	Parris T. Farwell, *i.*	'83	'95	71	157	228	20	21	14	35	4	7	0	11	6	8	169
Wellfleet,	1723	Dea. Frederick W. Snow,	Frank H. Kasson,	'79	'07	28	79	107	51	0	1	1	4	2	0	6	0	0	65
,, 2d, **South,**	1833	Isaac R. Paine,				14	23	37	17	0	0	0	0	0	0	0	0	0	20
Wendell,	1774	Mrs. Effie L. Bowen,	Arthur L. Truesdell,	'05	'02	13	24	37	9	0	0	0	0	0	0	0	1	0	64
Wenham,	1644	Benjamin H. Conant,	Walter S. Eaton,	'91	'04	25	66	91	14	4	4	8	2	1	0	3	0	0	160
Westboro,	1724	G. Milton Fisher,	John J. Walker, *i.*	'94	'01	114	259	373	79	20	16	36	10	7	1	18	12	6	290
West Boylston,	1796	Dea. E. Beaman Rice,	George H. Cummings,	'88	'07	26	66	92	25	0	0	0	0	2	0	2	0	0	95
West Brookfield,	1717	Edwin Wilbur,				40	117	157	39	0	0	0	6	1	0	7	0	0	175
Westfield, 1st,	1679	George L. Gaylord,	{ John H. Lockwood, *p. em.* { Henry M. Dykeman, *i.*	'71 '82	'79 '06	124	355	479	60	14	9	23	12	5	0	17	6	8	410
,, 2d,	1856	Charles M. Gardner,				177	423	600	128	42	15	57	9	18	1	28	22	20	575
Westford,	1828	Leonard W. Wheeler,	Charles P. Marshall,	'98	'05	21	76	97	18	7	2	9	2	2	0	4	4	6	98

Thorndike, *see* Palmer. Three Rivers, *see* Palmer. Turners Falls, *see* Montague. Ward Hill, *see* Haverhill.
Waquoit, *see* Falmouth. Waverley, *see* Belmont.

CHURCHES	SUNDAY SCHOOL		Y.P.S.	BENEFICENCE									Home Exp.	SALARIES, VALUES, ETC.				
Place	Superintendent	Mem.	Mem.	Foreign Miss.	Ed'n	Ch. Bdg	Home Miss.	A.M. A.	S. S.	Min. Aid	Other	Total		Salary, etc.	Ch. Erec.	Value of Ch. Prop.	Inv. Funds	Amt. of Debt
Taunton, Wins'w,	Henry S. Hastings h	408	79	$188	$23	$23	$71	$22	$0	$14	$127	$468	$4,000	$2,000	'97	$85,000	$0	$950
" East,	Mrs. Henry E. Bray,	89	25	39	5	5	20	5	7	0	8	89	1,015	800	'98	8,000	2,700	0
" Union,	Arthur R. Knox,	210	82	35	3	17	22	12	8	10	168	275	3,765	1,200	'72	24,000	0	0
Templeton,	Frank E. Johnson,	46	21	67	0	5	6	8	0	0	61	147	728	600	'33	11,150	5,000	0
" Baldwinville,	William P. Hawley,	171	86	18	0	0	0	0	0	0	100	118	1,700	900	'83	12,500	2,500	0
Tewksbury,	Herbert A. Page,	110	59	23	6	13	15	21	4	0	76	158	1,924	1,000	'10	25,500	800	0
Tolland,	Miss Martha Brunk,	25	0	4	0	0	7	4	9	0	3	27	397	†350	'42	*1,500	500	0
Topsfield,	Leroy W. Gleason,	110		39	0	0	6	48	0	0	10	103	4,161	1,000	'42	10,000	12,500	0
Townsend,	Henry J. Miller,	250	0	178	12	25	36	21	5	0	11	288	1,995	1,000	'30	9,350	5,475	0
Truro,	John B. Dyer,	40	0	5	0	5	10	0	0	0	11	31	454	†550	'27	2,500	3,350	0
" Union,	Mrs. Sarah F. Smith,	90	0	0	0	0	0	0	0	0	40	40	615	640	'48	5,000	0	0
Tyngsboro,	Harry L. Littlehale, hm	127	46	20	0	0	3	0	4	0	24	51	1,600	650	'68	7,000	2,714	0
Upton,	Appleton P. Williams,	186	110	45	4	2	18	86	10	0	24	189	1,768	900	'48	12,000	600	0
Uxbridge,	Lawson A. Seagraves, h	160	62	42	0	18	26	25	12	4	62	189	1,463	800	'33	12,000	0	0
Wakefield,	Dea. Augustus D. Dimick,	376	81	487	160	40	240	194	65	0	297	1,483	4,592	2,200	'92	100,000	4,600	0
Walpole,	John S. Allen, h	226	71	142	20	28	294	63	22	8	95	672	2,650	1,200	'27	20,000	4,300	300
" East,	Austin Cobb,	117	0	3	0	12	3	4	0	0	16	38	500	500	'78	*3,000	0	0
Waltham,	Dea. Albert P. Williams, h	580	67	522	33	45	47	26	26	6	1,487	2,192	6,034	2,000	'70	*58,500	4,133	5,000
" *Swedish*,	Victor Landstrom,	72	50	4	0	5	10	0	0	0	14	33	974	†840	'94	*8,000	0	1,520
Ware, 1st,	Rev. Fred E. Winn, h	60	30	18	7	7	27	19	5	0	14	97	588	†800	1800	6,200	5,100	0
" East,	Thomas P. Studd, h	320	40	567	20	28	216	188	50	0	316	1,385	3,595	2,000	'26	45,000	829	0
Wareham,	John M. Freeman, m	107	65	27	0	0	9	21	0	7	22	86	1,658	900	1906	*14,000	2,000	175
Warren, 1st,	Arthur S. Tucker,	193	40	204	9	19	329	204	23	0	117	905	2,423	1,200	'74	26,000	3,413	0
Warwick,	Eugene E. Whipple,	30	0	4	0	0	12	0	0	0	7	23	450	†600	'33	2,000	3,000	0
Watertown,	Frederick G. Barker,	234	20	350	19	70	333	164	10	15	245	1,206	4,666	2,300	'61	*20,000	2,500	0
Wayland,	Edgar F. Reeves,	40	0	28	7	5	29	12	6	0	10	97	950	900	'35	*6,150	1,500	550
Webster,	William Dick,	180	35	69	47	52	109	197	0	0	0	474	3,268	1,300	'42	25,000	2,500	1,000
Wellesley,	Franklin B. Ingraham, h	307	87	509	44	40	259	73	0	55	656	1,636	5,485	2,000	'72	*40,000	740	0
" Hills,	George A. Sweetser,	214	35	1,242	72	209	682	265	32	150	544	3,196	4,574	2,000	1901	55,000	0	8,000
Wellfleet,	Dea. L. F. McKenzie,	50	0	10	0	2	0	0	0	4	7	23	950	700	'56	5,000	0	0
" 2d,	Isaac R. Paine,	22	0	0	0	0	5	0	0	0	0	5	300	300	'33	200	0	0
Wendell,	Mrs. Flora Packard,	30	30	3	1	1	6	2	1	0	30	44	350	†375	'46	4,500	2,500	0
Wenham,	Nathaniel P. Perkins, h	154	61	8	0	0	9	12	0	19	114	162	1,782	1,000	'43	12,000	2,000	0
Westboro,	Dea. W. E. Chamberlain, h	331	53	242	74	73	321	154	15	0	196	1,075	3,929	1,500	'34	33,000	4,000	0
West Boylston,	Dea. Herbert A. Holmes, h	107	40	78	7	5	58	85	14	6	54	307	5,400	800	1903	25,000	200	0
West Brookfield,	Sumner H. Reed, h	157	30	113	72	3	248	162	6	8	225	837	1,800	1,000	'81	*20,000	2,700	0
Westfield, 1st,	Julius M. Dutton, M.D., h	461	0	970	13	13	1,090	48	28	8	907	3,077	6,200	1,800	'60	63,000	7,700	0
" 2d,	Clarence A. Brodeur,	875	131	170	25	25	260	30	25	20	411	966	5,177	2,000	'62	47,500	18,500	0
Westford,	Houghton G. Osgood, h	121	27	103	5	9	34	23	13	1	42	230	1,343	800	'29	7,700	6,504	0

† Missionary aid to salary. * No parsonage.

Churches		Clerks	Ministers			Members				Admitted			Removed				Bapt.		
City or Town	Org.	Name	Name	Ord.	C'd	Ma.	Fe.	To.	Ab.	C.	L.	To.	Di.	L.	R.	To.	Ad.	Inf.	Fam.
Westhampton,	1779	Dea. Fred D. Bridgman,	Henry S. Ives,	'86	'05	83	124	207	37	10	0	10	6	7	0	13	3	4	89
Westminster,	1742	Mrs. Mary B. Ela,	A. Herbert Armes,	'89	'07	38	100	138	29	0	5	5	3	4	0	7	0	2	100
West Newbury, 1st,	1698	Fred H. Poore,	Fenton E. Frazee,	'97	'06	31	61	92	6	0	0	0	4	0	0	4	0	1	50
,, 2d,	1731	Miss Emily A. Bailey,	Bartlett H. Weston,	'90	'02	19	83	102	21	0	4	4	2	2	0	4	0	1	200
Weston,	1891																		
Westport,	1858	Mrs. S. E. Gammons,	William J. Reynolds,	'81	'06	9	26	35	14	0	3	3	1	1	0	2	0	0	90
West Springfield,	1698	Dea. Joseph M. Smith,[a]	George W. Love,	'90	'00	43	88	131	22	0	2	2	2	6	0	8	0	0	139
,, **Mittineague,**	1850	Eugene H. Shepherd,	*i.*			83	141	224	32	4	5	9	1	0	0	1	0	6	120
,, Park st.,	1871	Ethan Brooks,	[William H. Webb, *Pres.*]	'61	'98	45	111	156	15	2	4	6	6	2	0	8	1	0	120
West Stockbridge, Center,	1789	Mrs. Hannah A. Roberts,	[William L. Dubois, *Meth.*]		'08	2	14	16	4	0	0	0	2	0	0	2	0	0	21
,, Village,	1833	Cyrus W. Sprague,	Walter W. Curtis,	'72	'83	24	61	85	24	0	0	0	3	0	2	5	0	0	75
West Tisbury,	1673	Ulysses E. Mayhew,	Charles G. Fogg,	'97	'08	29	80	109	22	0	2	2	2	0	0	2	0	0	60
Westwood, **Islington,**	1878	Fernald B. Spokesfield,	Edward H. Rudd,	'87	'04	2	13	15	4	0	0	0	0	0	0	0	0	0	32
Weymouth, 1st, **Heights,**	1623	Miss Abbie E. Bates,	Edward J. Yaeger,	'06	'06	20	65	85	25	3	8	11	2	0	0	2	3	0	50
,, Old South, **South,**	1723	Clarence W. Fearing,	Henry C. Alvord, *i.*	'79	'86	39	113	152	21	0	0	0	7	2	0	9	0	1	186
,, and Braintree, **East B.,**	1811	Miss Jessie Macgregor,	Robert H. Cochrane,	'99	'01	34	122	156	30	4	0	4	4	1	0	5	4	1	180
,, Union, **South,**	1842	Webster Loud,	Harry W. Kimball,	'95	'04	46	127	173	30	10	3	13	4	0	0	4	3	5	185
,, Pilgrim, **North,**	1852	Miss Clara W. Bellows,	Frederick G. Merrill,	'05	'07	42	84	126	15	0	0	0	2	2	0	4	0	0	90
,, 1st, **East,**	1860	William M. Reamy,	Emery L. Bradford,	'92	'02	89	160	249		12	1	13	2	10	0	12	3	0	250
Whately,	1771	Charles H. Waite,	John P. Manwell,	'96	'07	37	70	107	37	0	4	4	2	0	0	2	0	0	60
Whitman,	1807	Benja in F. Peterson,	Ellsworth W. Phillips, *i.*	'91	'06	92	232	324	51	19	8	27	5	10	6	21	9	2	375
Wilbraham,	1741	Dea. Albert A. Phelps,[b]	Martin S. Howard, *i.*	'56	'68	52	80	132	36	1	5	6	1	0	0	1	1	2	75
,, **North,**	1886	Edwin W. Wall,	Vernon H. Deming, *i.*	'98	'00	26	62	88	33	2	1	3	0	0	0	0	1	0	78
Williamsburg,	1771	Dea. Henry W. Hill,	John Pierpont, *i.*	'88	'98	35	106	141	12	1	3	4	3	1	0	4	1	2	115
,, **Haydenville,**	1851	Will G. Loomis,	Robert H. Life,	'95	'04	49	89	138	34	0	0	0	2	6	0	8	0	0	100
Williamstown, 1st,	1765	Carlton G. Smith,	Francis T. Clayton, *i.*	'00	'03	65	161	226	36	2	1	3	10	1	0	11	1	1	125
,, **South,**	1836	Mrs. Ella E. Smith,	James F. Scott,	'98	'05	19	39	58	12	2	0	2	3	0	0	3	2	1	76
,, White Oaks,	1868	Mrs. Mary R. Hunter,	Edward P. Seymour,	'92	'06	24	65	89	28	1	1	2	0	3	0	3	0	1	100
Wilmington,	1733	Chester W. Clark,	George J. Bloomfield,	'91	'06	37	86	123	3	4	4	8	2	3	6	11	2	0	175
Winchendon, 1st,	1762	Mrs. Lizzie E. Jones,	Gustavus W Jones, *i.*	'69	'91	20	31	51	19	5	0	5	2	2	2	6	3	0	45
,, North,	1843	Mrs. Sarah I. Hall,	Charles C. Merrill,	'97	'02	74	173	247	47	6	8	14	3	9	0	12	4	3	260
Winchester, 1st,	1840	Rev. Frederick H. Means,	D. Augustine Newton, *i.*	'82	'89	198	368	560	107	15	11	26	9	12	1	22	2	11	325
,, 2d,	1906	John Park,	Charles A. S. Dwight, *i.*	'84	'06	27	42	69	2	2	5	7	0	0	0	0	0	0	100
Windsor,	1773	Curtis B. Goodell,	Ralph H. Abercrombie,	'96	'05	22	24	46	13	6	1	7	1	0	0	1	7	0	86
Winthrop,	1896	Elmer E. Slocomb,	Alexander L. McKenzie,	'06	'06	27	56	83	20	9	9	18	0	4	0	4	2	1	190
Woburn, 1st,	1642	Dea. Oliver F. Bryant,	Daniel March, *p. em.*	'45	'76	171	390	561	83	7	18	25	12	15	1	28	7	5	447
			Stephen F. Norton, *i.*	'81	'02														
,, **North,**	1849	Josiah P. Bixby, M.D.,	George H. Tilton, *i.*	'73	'96	51	102	153	31	4	2	6	3	7	0	10	3	2	120
,, *Scandinavian,*	1884	Oscar C. Peterson,	John E. Halmertz,	'97	'05	29	57	86	4	6	0	6	0	6	2	8	0	12	45

[a] Chicopee. [b] Ludlow, R. F. D.

West Roxbury, *see* Boston. West Wareham, *see* Rochester. Whitinsville, *see* Northbridge.

CHURCHES	SUNDAY SCHOOL			V.P.S.	BENEFICENCE									Home Exp.	SALARIES, VALUES, ETC.				
Place	Superintendent		Mem.	Mem.	Foreign Miss.	Ed'n	Ch. Bdg	Home Miss.	A.M.A.	S.S.	Min. Aid	Other	Total		Salary, etc.	Ch. Erec.	Value of Ch. Prop.	Inv. Funds	Amt. of Debt
Westhampton,	Henry M. Clapp,		185	80	$215	$81	$20	$87	$65	$25	$0	$120	$613	$1,150	$800	'29	$15,000	$900	$0
Westminster,	Arno E. Hurd,[a]	h	204	60	54	0	12	6	9	8	5	61	155	1,175	720	'36	7,500	4,200	0
W. Newbury, 1st,	Miss Edith M. Forsyth,	h	114	84	40	3	3	84	12	6	0	75	223	793	600	'42	4,000	500	0
,, 2d,	Henry H. All,		141	35	20	0	0	28	0	0	3	58	109	880	600	'15	10,000	4,550	0
Weston,																			
Westport,	Mrs. Augusta D. Tripp,		74	0	21	0	0	30	10	3	0	10	74	822	†600	'55	5,000	5,432	0
W. Springfield,	Frank M. Spooner,	h	195	41	96	13	13	63	77	38	0	60	360	1,775	900	'00	12,000	3,550	600
,, Mittineague,	Edwin Smith,		162	14	125	7	13	149	44	6	8	58	410	2,075	1,200	'79	16,500	0	0
,, Park st.,	Nelson Sherburne,		90	21	225	114	12	105	115	6	6	12	595	1,934	1,200	'71	*25,000	4,400	0
W. Stockbridge,	Mrs. Angie S. Patterson,[b]	h	20	0	0	0	0	0	0	0	0	0	0	340	260	1789	1,000	4,733	0
,, Village,	William W. Bartlett,		66	19	74	4	11	21	13	10	4	0	137	968	600	'33	6,000	750	0
West Tisbury,	Ulysses E. Mayhew,		65	13	12	6	6	12	6	6	6	165	219	650	†700	1733	4,000	0	0
Westwood,			25	0	2	1	2	2	1	1	1	0	10	151	260	'82		0	0
Weymouth, 1st,	Miss Louisa E. Humphrey,		68	5	119	0	11	60	25	10	0	40	265	1,406	900	'32	8,500	10,000	0
,, Old South,	Dea. George C. Torrey,	h	234	42	47	0	6	76	5	10	0	21	165	2,245	1,200	'54	19,500	4,745	0
,, & Brain.,	C. Edward Mayo,		82	28	64	17	0	33	28	50	0	106	298	2,955	1,500	'98	24,250	0	0
,, Union,	H. S. Stowers,	h	250	50	175	10	20	40	30	10	5	1,652	1,942	2,800	1,600	'72	31,000	33,000	2,500
,, Pilgrim,	Charles L. Seabury,		153	20	65	0	0	21	0	4	0	12	102	2,253	1,000	'52	25,000	10,300	650
,, 1st, East,	Charles A. Randall,		235	58	122	5	5	228	0	0	0	268	628	2,710	1,200	1904	43,000	4,270	4,800
Whately,	Clarence J. Allis,		70	25	52	5	5	21	10	5	0	81	179	1,000	700	'42	6,500	5,000	0
Whitman,	Howard S. Baker,		641	146	277	16	56	169	193	25	16	203	955	4,800	1,400	1807	29,050	2,500	0
Wilbraham,	Ethelbert Bliss,[c]	h	116	30	59	0	13	50	16	10	0	34	182	1,362	700	'77	14,000	6,700	400
,, North,	Josep M. Perry,		55	30	114	22	10	89	39	14	4	64	356	1,155	800	'77	4,500	2,500	0
Williamsburg,	William R. Damon,		130	67	300	15	25	165	182	25	10	567	1,289	1,825	900	'35	23,000	14,000	0
,, Haydenville,	George F. Loomis,		179	34	122	8	5	63	10	29	5	36	278	1,753	850	'51	18,000	8,000	250
Williamst'n, 1st,	Frederick H. Howard,		110	0	541	16	38	490	164	38	30	219	1,536	3,872	1,500	'68	43,000	0	3,000
,, South,	Steven A. Hickox,	h	90	12	0	0	0	0	0	0	5	0	5	800	†600	'74	10,000	0	100
,, White Oaks,	Rev. William R. Stockin,	h	120	32	20	0	2	8	3	4	0	5	42	464	†550	'66	5,400	0	0
Wilmington,	Edgar C. Folkins,		208	80	18	0	6	8	3	2	0	0	37	1,520	1,000	'64	15,000	3,500	0
Winchendon, 1st,	James E. Teel,	h	76	16	97	0	0	8	23	0	0	13	141	400	†500	'50	*2,500	2,949	0
,, North,	Homer W. Abbott,	h	378	98	294	21	45	310	88	22	13	43	836	3,458	1,300	'43	*20,000	4,000	700
Winchester, 1st,	Dea. George S. Cabot,	h	502	72	2,665	158	234	1,416	641	149	16	535	5,814	7,119	2,500	'54	45,000	2,000	0
,, 2d,	Tellis F. Kelley,		149	42	68	1	1	28	6	1	1	0	106	948	800		0	0	0
Windsor,	Rev. R. H. Abercrombie,	m	98	22	8	0	0	8	0	4	0	5	25	250	†550	'47	4,000	0	0
Winthrop,	Mrs. Nellie J. Teague,		125	46	0	0	2	0	15	0	0	65	82	2,037	1,200	'60	8,500	5,000	1,600
Woburn, 1st,	George F. Bean,		446	80	990	154	186	600	421	120	50	406	2,927	6,944	2,500	'60	80,625	5,000	0
,, North,	Dea. B. F. Kimball,	h	235	38	37	9	12	13	10	13	0	40	134	1,800	1,100	'82	13,500	0	0
,, *Scand.*,	Gustavus O. Anderson,	h	104	45	15	0	12	17	0	0	8	50	102	1,627	840	'91	10,000	0	2,000

[a] Westminster Depot. [b] State Line, R. F. D. [c] Ludlow, R. F. D. † Missionary aid to salary. * No parsonage.

CHURCHES		CLERKS	MINISTERS				MEMBERS				ADMITTED			REMOVED				BAPT.		
City or Town	Org.	Name	Name	Ord.	C'd	Ma.	Fe.	To.	Ab.	C.	L.	To.	Di.	L.	R.	To.	Ad.	Inf.	Fam.
Woburn, **Montvale**,	1892	Herbert A. Warren,	Wolcott Calkins, *p. em.*	'62	'98	13	29	42	7	0	3	3	1	2	1	4	0	0	110
			[Wm. L. Boicourt, *Meth.*]	'04	'07														
Worcester, 1st,	1719	Almon L. Fales,	Edward P. Drew, *i.*	'98	'06	434	851	1285	266	80	67	147	15	28	89	132	51	21	1000
„ Central,	1820	Frank Colegrove,	Daniel Merriman, *p. em.*	'68	'78	146	312	458	63	21	7	28	5	11	0	16	4	0	450
			Shepherd Knapp, *i.*	'97	'08														
„ Union,	1836	Elmer G. Tucker,	Frank Crane, *i.*	'84	'02	184	460	644	138	18	2	20	26	28	0	54	9	9	352
„ Memorial,	1865	Charles W. Foster,	Osmond J. Billings,	'05	'05	50	69	119	24	22	7	29	2	3	2	7	9	1	60
„ Plymouth,	1869	Theodore H. Nye,	Andrew B. Chalmers, *i.*	'90	'03	270	494	764	162	46	9	55	22	19	0	41	28	4	640
„ Piedmont,	1872	E. Walter Smith,	Willard Scott, *i.*	'79	'98	271	557	828		22	1	23	12	17	1	30	10	6	600
„ *Swedish*, 1st,	1880	August M. Berg,	Olaf P. Peterson, *i.*	'84	'06	235	374	609		84	0	84	2	11	7	20	0	0	113
„ Pilgrim,	1885	Benjamin F. Joslyn,	Clifton H. Mix, *i.*	'02	'05	275	549	824	60	44	49	93	10	16	0	26	24	17	640
„ Park,	1887	Dea. Charles M. Smith,	Inman L. Willcox, *i.*	'89	'91	89	167	256	55	19	8	27	4	12	0	16	11	4	250
„ Covenant,	1889	Miss Ella J. Woodward,				38	64	102	35	8	20	28	1	2	0	3	5	3	125
„ Hope,	1889	Wilfred A. Midgley,	Peter McMillan,	'81	'07	86	159	245	30	15	4	19	1	4	0	5	7	8	180
„ Lake View,	1890	Mrs. Caroline F. Baker,	Albert V. House, *i.*	'94	'03	31	70	101	17	6	2	8	3	6	0	9	4	0	100
„ Bethany,	1891	Louis A. Spaulding,	Albert G. Todd,	'90	'93	41	113	154	19	20	6	26	2	2	4	8	15	3	130
„ *Armenian*,	1892	Stephen P. Proodian,	Garabed M. Manavian,	'98	'04	44	59	103	37	5	1	6	1	0	0	1	0	11	58
„ *Swedish*, 2d,	1894	Carl Hjelm,	Nils J. Wessell,	'04	'07	80	128	208	1	66	1	67	1	0	17	18	1	2	125
„ Adams sq.,	1898	William H. Bowman,	Percy H. Epler, *i.*	'98	'05	71	117	188	25	5	4	9	1	16	5	22	3	4	350
Worthington,	1771	Perley A. Skelton,	William F. Markwick, *i.*	'84	'06	39	86	125	24	2	4	6	3	3	0	6	1	0	80
Wrentham,	1692	Joseph F. Jenckes, M.D.,				54	118	172	40	9	2	11	5	1	1	7	7	1	150
Yarmouth,	1639	Miss Sarah F. Macy,	Arthur Varley,	'94	'05	15	73	88	14	1	1	2	5	1	0	6	1	2	135
„ **West**,	1840	Mrs. Abby K. Johnson,	Richard Owen,	'92	'06	5	8	13	4	0	0	0	0	0	0	0	0	0	28

Wollaston, *see* Quincy.

Woods Hole, *see* Falmouth.

NAME OF STATE ORGANIZATION: THE GENERAL ASSOCIATION OF THE CONGREGATIONAL CHURCHES OF MASSACHUSETTS.

NAMES OF CHURCHES DROPPED: Boston, Berkeley Temple; Lowell, *Norwegian;* Worcester, Immanuel.

CHURCHES: *Supplied by,* — Pastors installed, 233; pastors, 304; licentiates, 9; supplies, 3; vacant, 57. Total, 606.

MINISTERS: Pastors installed, 233; pastors, 289. Total, 522. Without charge, 234. Total number of ministers, 756.

MEMBERSHIP: No. of males, 37,140; No. of females, 81,758. Total, 118,898. Absent, 21,981. *Additions,* — on confession, 4,046; by letter, 3,246. Total, 7,292. *Removals,* — death, 2,106; dismission, 2,579; revision, 1,101. Total, 5,786.

BAPTISMS: Adults, 1,683; infants, 2,100.

FAMILIES: 101,675.

SUNDAY SCHOOLS: Members, 122,172.

YOUNG PEOPLE'S SOCIETIES: Societies, 482; members, 27,025.

CONTRIBUTIONS: No. of churches contributing, 591. Foreign Missions, 185,897; Education, $23,076; Church Building, $20,739; Home Missions, $142,540; American Missionary Association, $40,191; Sunday Schools, $14,080; Ministerial Aid, $6,689; Other, $278,298. Total, $711,510.

CHURCHES	SUNDAY SCHOOL		Y. P. S.	BENEFICENCE									Home Exp.	SALARIES, VALUES, ETC.				
Place	Superintendent	Mem.	Mem.	Foreign Miss.	Ed'n	Ch. Bdg	Home Miss.	A. M. A.	S. S.	Min. Aid	Other	Total		Salary, etc.	Ch. Erec.	Value of Ch. Prop.	Inv. Funds	Amt. of Debt
Woburn, Mont'le,	Charles Cadwell,	118	32	$3	$1	$1	$10	$1	$1	$0	$32	$49	$200	$800	1902	$2,900	$0	$100
Worcester, 1st,	Wallace A. Corey, h	926	110	972	191	78	2,334	295	138	75	1,860	5,943	15,099	5,000	'89	*185000	0	12,000
„ Central,	Clarence W. Hobbs, h	500	50	975	37	52	1,398	134	112	1	1,495	4,202	11,000	3,000	'84	143,000	0	0
„ Union,	Dea. Frank H. Robson, h	622	28	425	98	30	1,021	72	19	15	52358	54,037	11,388	5,000	'95	250,000	0	0
„ Memorial,	Arthur G. Burkett,	94	26	17	0	13	9	10	0	0	6	55	440	†1,000	'55	*20,000	23,593	0
„ Plymouth,	John S. Gould, h	433	80	1,166	75	53	2,480	3456	0	0	45812	53,042	10,053	5,000	'75	*150000	0	0
„ Piedmont,	Edwin T. Chapin, h	423	137	1,560	820	215	1,308	160	295	73	7,760	12,191	14,320	5,000	'77	137,000	1,000	0
„ *Swedish*, 1st,	Victor Johnson,	534	78	287	10	38	166	0	251	0	240	992	6,810	1,500	'48	*70,000	0	14,300
„ Pilgrim,	Herbert B. Davis, h	713	142	416	55	175	783	118	60	57	0	1,664	9,559	3,000	'87	*116000	0	14,500
„ Park,	Charles F. Keith, h	325	78	60	4	4	66	34	3	4	23	198	3,500	1,500	'93	*45,000	0	17,700
„ Covenant,	Jerome M. Stone, h	248	60	0	0	0	10	0	0	0	2	12	1,100	1,000	'85	*5,000	0	1,500
„ Hope,	Winthrop G. Hall, h	250	80	121	15	12	63	19	22	7	115	374	2,357	1,100	'92	*15,000	0	0
„ Lake View,	George E. Rich, h	258	63	18	0	0	39	5	0	0	10	72	1,522	†1,000	'80	*6,500	0	0
„ Bethany,	John G. Murdock, h	201	75	60	10	10	16	0	0	0	55	151	1,577	1,000	'92	*13,000	0	2,700
„ *Armenian*,	George Thomajan,	60	40	0	0	5	30	0	0	0	75	110	1,656	900	1901	17,700	0	1,200
„ *Swedish*, 2d,	Magnus Olson,	350	82	5	0	0	8	0	8	0	0	21	2,520	†960	'98	*18,000	0	8,300
„ Adams sq.,	Ernest A. Bickford,	212	35	63	10	10	118	20	25	0	250	496	3,624	1,700	'98	*17,000	0	6,728
Worthington,	Milo R. Bates,[a] h	85	55	64	0	5	15	21	2	0	4	111	1,150	1,000	'86	8,000	0	0
Wrentham,	Nathan A. Fales,	149	28	31	0	19	31	21	15	12	141	270	2,656	1,200	'34	24,000	1,105	0
Yarmouth,	Rev. Arthur Varley,	50	0	33	0	8	98	8	17	3	14	181	1,425	900	'70	14,000	9,500	0
„ West,	Mrs. Abby K. Johnson,	26	25	0	0	0	5	0	0	0	0	5	298	†450	'35	2,000	1,050	0

[a] Ringville. † Missionary aid to salary. * No parsonage.

Home Expenses: No. of churches reporting, 590; amount, $1,770,568.

Increase: Members, 708; Debt, $7,349; Home Expense, $6,204.

Decrease: Churches, 3; Sunday-school members, 1,039; Benevolence, $13,581; Value of Property, $1,303,211.

Legacies: Andover, West, $265; Barnstable, West, $250; Barre, $1,000; Bedford, $2; Berlin, $1,000; Berkley, $1,000; Boston, Old South, $601; Boston, Winthrop, Charlestown, $80; Boston, Faneuil, Brighton, $114; Boxford, 1st, $580; Braintree, South, $243; Chelmsford, Central, $1,000; Chicopee, 2d, Falls, $6,300; Cohasset, $1,000; Deerfield, South, $500; Douglas, 1st, $22; Dunstable, $500; Enfield, $1,500; Fairhaven, $200; Falmouth, Woods Hole, $2,850; Fitchburg, *Finnish*, $110; Georgetown, 1st, $450; Gloucester, Trinity, $3,000; Great Barrington, $611; Greenfield, 1st, $500; Hampden, $1,000; Hanover, 1st, $2,500; Hatfield, $4,385; Haverhill, Union, $3,000; Holbrook, $500; Ipswich, Linebrook, $400; Kingston, $25; Lee, $5,475; Leicester, $2,300; Leverett, $100; Longmeadow, $200; Lowell, 1st, Trinitarian, $1,000; Lowell, Kirk st., $300; Ludlow, 1st, $5,200; Marlboro, Union, $280; Marshfield, Hills, $1,000; Middleboro, Central, $100; Peabody, South, $500; Phillipston, $50; Randolph, $4,000; Rochester, 1st, $1,322; Southampton, $500; Springfield, Faith, $731; Tolland, $200; Townsend, $1,000; Westboro, $7,940; Weymouth, Old South, $380; Whitman, $1,500; Worcester, 1st, $1,000; Worcester, Piedmont, $1,000; Worcester, 1st *Swedish*, $250; Yarmouth, West, $500. Total, $72,316.

For Fifth-Year Statistics see General Summaries.

MICHIGAN.

Congregational Association: Organized Oct. 11, 1842. Officers: Rev. William H. Warren, Detroit, moderator; Rev. John P. Sanderson, Lansing, statistical secretary and treasurer. Session of 1908: Plymouth Church, Lansing, Tuesday, May 19, 7.30 P.M.

Churches		Clerks	Ministers			Members				Admitted			Removed				Bapt.		
City or Town	Org.	Name	Name	Ord.	C'd	Ma.	Fe.	To.	Ab.	C.	L.	To.	Di.	L.	R.	To.	Ad.	Inf.	Fam.
Ada, 1st,	1849	Mrs. Jerome Cranston,				21	41	62	14	6	2	8	0	0	8	8	6	2	29
,, 2d, **R. D. 44,**	1875	J. E. McNaughton,				7	12	19	2	0	0	0	1	2	0	3	0	0	7
Addison,	1884	Mrs. Jenny L. Hyde,	Chester C. Omans,	'91	'05	13	35	48	10	0	3	3	0	0	0	0	0	0	60
Alamo, **R. D. 14,**	1867	Miss Ines Barbour,	C. Perry Miller,	'84	'07	31	43	74	20	0	0	0	0	4	0	4	0	0	32
Alba,	1879	Miss Bessie Watson,	John T. Husted,	'68	'06	18	39	57	10	0	0	0	0	0	0	0	0	1	40
Algansee, **Quincy, R. D. 4,**	1886	Mrs. Frances Foster,	Philip O. Fulgham,	'94	'07	7	11	18	3	0	0	0	0	0	0	0	0	0	20
Allegan,	1858	Miss Lizzie Hudson,	Lucien V. Schermerhorn,	'96	'07	35	93	128	22	4	8	12	2	4	0	6	1	2	200
Allendale,	1871	Robert Pritchard,				24	49	73	12	3	2	5	0	0	0	0	0	1	48
Allenville,	1892	Mrs. William Langdon,	[Norman A. Imrie, *Lic.*]		'07	12	11	23	3	0	0	0	0	0	5	5	0	0	13
Almont,	1838	Miss Sarah Durham,	Charles W. Jones,	'94	'02	43	101	144	36	0	3	3	4	3	1	8	0	6	136
Alpena,	1862	John G. Beckman,	Irving W. Stuart,	'01	'08	116	231	347	30	32	2	34	6	0	0	6	9	10	250
Alpine and Walker,[a]	1869	Mrs. Elva Brown,				18	26	44	11	0	0	0	0	6	1	7	0	0	20
Alpine Center,[a]	1895	Miss Rose Bacon,				9	15	24	6	0	0	0	0	0	0	0	0	0	14
Ann Arbor,	1847	Charles W. Wagner,	Carl S. Patton,	'92	'01	213	320	533	90	1	22	23	2	21	0	23	0	0	250
Armada,	1838	David H. Carter,	Jonathan Turner,	'95	'03	49	120	160	30	10	4	14	3	1	0	4	6	1	200
Athens,	1878	Lynn E. Doty,	George W. Brownback,	'99	'07	25	63	88	4	0	2	2	5	6	2	13	0	0	50
Atlanta,	1896	Mrs. F. C. Harper,	J. Wilford Noble,	'97	'06	2	4	6	2	0	3	3	1	0	2	3	0	0	25
Augusta,	1849	Mrs. C. P. Smith,				13	32	45	15	0	0	0	3	1	1	5	0	0	32
Baldwin,	1879	Miss Maud C. Townsend,	Albert S. Willoughby,	'90	'07	7	26	33	4	8	0	8	1	3	0	4	0	0	90
Bancroft,	1880	Mrs. Helen G. Parker,	Lincoln Ostrander,	'97	'08	28	92	120	33	13	1	14	4	6	0	10	13	0	100
Bangor, 1st,	1883	James D. Ferguson,	Albert H. Lash,	'96	'08	16	63	79	10	12	2	14	1	9	0	10	7	1	85
,, West,[b]	1893	Mrs. Ella A. Merriman,	Albert H. Lash,	'96	'08	15	31	46	0	0	1	1	0	0	0	0	0	0	25
Baroda,	1892	Charles W. Nye,	Matthew Knowles,	'89	'07	12	20	32	3	0	0	0	0	1	0	1	0	0	19
Bass River,[c]	1892	Peter McMillen,				7	13	20	2	0	0	0	0	3	3	6	0	0	27
Batavia, **Sherwood, R. D. 3,**	'87	Charles D. Thompson,	[Jay Adams Oakes, *M. E.*]		'07	7	11	18	3	0	0	0	0	1	0	1	0	0	25
Bay City,	1875	George N. Ewell,	Charles T. Patchell,	'90	'92	149	205	354	32	73	7	80	4	17	0	21	39	7	250
Beacon Hill,	1902	Mrs. George Osborne,				0	5	5	0	0	0	0	0	1	0	1	0	1	20
Bedford,	1848	Mrs. J. G. Halbert,	Franklin J. Feather,	'99	'07	26	55	81	11	0	1	1	2	0	15	17	0	0	60
Belding,	1892	Embree B. Lapham,	Noah J. Myers,	'86	'07	39	77	116	15	3	9	12	0	3	0	3	0	2	200
Belford,[d]	1896	Miss Minnie A. Belford,	Fred Roys Bush,	'02	'03	6	6	12	0	0	0	0	0	0	3	3	0	0	6
Bellaire,	1883	Miss Minnie E. Youngs,	David O. Bean,	'98	'07	27	77	104	19	3	1	4	2	5	6	13	2	1	130
Benton Harbor,	1866	J. D. McKellar,	Arthur C. Diefenbach,	'03	'08	108	251	359	45	36	10	46	3	16	106	125	19	12	151
Benzonia,	1860	Irving P. Jones,	Harlow S. Mills,	'77	'96	94	158	252	26	50	10	60	4	10	8	22	29	2	150
Berryville,	1878	William H. Claspill,	Frank Mitchell,	'94	'06	6	15	21	0	0	0	0	0	0	0	0	0	0	14
Bethel, **Bronson, R. D. 1,**	1890	Mrs. Ida E. Cranson,	Philip O. Fulgham,	'94	'07	8	16	24	12	0	0	0	1	0	9	10	0	0	20

[a] Grand Rapids, R. D. 14. [b] R. D. 1, Box 19. [c] Robinson, R. D. 1. [d] Grand Blanc, R. D. 2.

CHURCHES	SUNDAY SCHOOL			BENEFICENCE										SALARIES, VALUES, ETC.				
Place	Superintendent	Members	Young People's Societies, Mem.	Foreign Missions	Education	Church Bldg.	Home Missions	Am. Miss. Association	Cong. S. S. and Pub. Soc.	Minister'l Aid	Other Charities	Total	Home Expenditure	Salary, etc.	Date Erection of Church	Value Church Property	Investment Funds	Amt. of Debt
Ada, 1st,	B. R. Clinton,	100	90	$3	$	$5	$19	$	$4	$1	$33	$65	$400	†$250	'71	*$1,200	$	$
,, 2d,	F. E. Hill,	34	0				4		1			5	100	†100	'88	*1,500		300
Addison,	A. E. Widdifield,	80	18	4			17	4	9	5		39	673	†600	'86	*3,500		
Alamo,	Walter Rector,[a]	90	22	14		5	21	40	2		2	84	615	500	'69	4,500		
Alba,	Mrs. Myers,	75				3	16		5		43	67	292	260	'84	*1,200		
Algansee,	Perry Tift,	50	22			3	18				2	23	175	100	1903	*2,500		
Allegan,	Rev. John H. Hoffman, h	178	41	29	4	5	47	22	11	1	32	151	2,515	1,000	'64	8,000	5,000	
Allendale,	Robert Pritchard,	70	40	5			44	5	11	4		69	630	†350	'74	3,000		
Allenville,	John Summerby,	31	20	3		8	13		8		15	47	150	†150	'85	*1,200		
Almont,	Mark Farley,	110	40	11	3	1	91	13	27	4		150	1,357	800	'74	20,000		
Alpena,	Will A. Prince,	287	137	60	101	13	96	53	10		200	533	2,758	1,200	'68	25,000		
Alpine & Walker,	Mrs. Eleanor Averill,[b]	60	50	24			7		4		20	55	340		'71	4,000		
Alpine Center,		0	0	2			2					4						
Ann Arbor,	Prof. J. A. C. Hildner,	216	0	676	32	40	351	84	18		744	1,945	6,000	2,600	'75	*60,000		
Armada,	George A. True,	150	40	1			70	1	6	1		79	1,230	700	'45	7,000	1,280	1,250
Athens,	Simon B. Hartman,	75	20			10	26		9		11	56	600	400	'79	4,000		150
Atlanta,	Mrs. F. C. Harper,	25	0				7					7	100	†150		800		
Augusta,	Miss Birdie Moore,	50	0				15		3			18	267		'56	*4,000		
Baldwin,	Rev. Albert S. Willoughby,	80	30			2	26		8			36	375	†600	'83	2,700		
Bancroft,	Eugene E. Harris,	77	31				5		4			9	1,072	600	'86	5,500		270
Bangor, 1st,	F. W. Gilbert,	100	32	20		9	19	5	3			56	858	460	'85	6,000		200
,, West,	William H. Hubbard,	110	0				26	7	5			38	318	†240	'79	*800		
Baroda,	Charles W. Nye,	60	0				2		3			5	251	†325	'95	*2,100		
Bass River,	Mrs. John Prentice,[c]	15	0				2		2			4	191	†150	'93	*1,200		
Batavia,	Miss Ida Mitchell, h	18	22				2		3		1	6	68		'90	*1,200		
Bay City,	Ernest B. Perry,	421	67	16	15		27	11			475	544	15,258	1,500	'76	*22,000		3,575
Beacon Hill,	Mrs. Samuel Rickard,	38	0				4					4	255	†400	1903	*2,200		
Bedford,	E. W. Jordan, h	35	0						5			5	550	550	'95	3,000		
Belding,	Byron Brown,	153	0	20		10	24					54	3,806	1,100	'76	8,000		700
Belford,		0	0										125	100	'98	*1,200		
Bellaire,	Sidney M. Youngs,	120	26				25		8			33	750	†600	'83	*3,500		
Benton Harbor,	A. R. Arford,	506	30	113	36	50	125	150	32	24	3,250	3,780	2,919	1,500	'86	*25,000		
Benzonia,	Herbert B. Woodward, h	260	92	234	400	10	126	64	2		175	1,011	1,050	800	'88	5,000		
Berryville,	Frank Wooten,	21	0										75	75				
Bethel,	Mrs. Ida E. Cranson, h	35	0						2			2	170	110	1900	*2,500		

[a] Kalamazoo, R. D. 13. [b] Grand Rapids, R. D. 2. [c] Grand Haven, R. D. † Missionary aid to salary. * No parsonage.

CHURCHES		CLERKS	MINISTERS			MEMBERS				ADMITTED			REMOVED				BAPT.		
City or Town	Org.	Name	Name	Ord.	C'd	Ma.	Fe.	To.	Ab.	C.	L.	To.	Di.	L.	R.	To.	Ad.	Inf.	Fam.
Big Prairie,	1887	Mrs. Myrtle E. Smith,	George Benford,	'81	'04	9	27	36	2	2	0	2	1	0	0	1	1	0	30
Big Rapids, 1st,	1876	L. F. Stengel,	David G. Blair,	'93	'04	71	150	221	20	4	5	9	0	5	0	5	0	11	150
,, Township, **R. D. 1,**	1893	Mrs. Lizzie Strouse,	David G. Blair,	'93	'04	11	31	42	7	4	2	6	1	0	0	1	4	1	25
Big Rock,	1887	John Henderson,	J. Wilford Noble,	'97	'06	9	7	16	0	0	0	0	0	3	0	3	0	0	40
Bradley, **R. D. 1,**	1879	Mrs. Grace L. Stromberg,	[E. Humphrey, *M. E.*]		'08	19	22	41	8	16	3	19	0	2	0	2	11	0	25
Breckenridge,	1881	L. A. Howe,				32	61	93	24	3	1	4	1	6	11	18	0	7	65
Bridgeport,	1868	William Howe,				8	30	38	4	0	0	0	0	0	0	0	0	4	50
Bridgman,	1879	C. E. Whitten,	Matthew Knowles,	'89	'07	12	23	35	4	0	2	2	1	6	2	9	0	0	30
Brimley,	1879	Mrs. Estelle Scribner,	[Norman A. Imrie, *Lic.*]		'07	3	12	15	0	0	0	0	0	0	3	3	0	0	75
Bronson,	1868	Mrs. Ellen C. Card,	Henry P. Collin,	'69	'05	23	57	80	30	0	0	0	1	5	0	6	0	0	96
Buckley,	1906	Mrs. L. A. Skinner,	Clement Upham,	'06	'06	5	15	20	0	3	5	8	1	0	0	1	0	0	85
Butternut,	1892	Walter Huyck,	[George E. Brown, *Lic.*]		'04	17	42	59	0	0	0	0	0	0	2	2	0	0	12
Cadillac,	1883	Geo. A. McGee,	[E. J. Millington,]		'08	51	105	156	19	0	0	0	1	8	4	13	0	2	185
Calumet,	1873	Ed. S. Grierson,	Luther K. Long,	'83	'05	122	219	341	52	11	0	11	2	5	4	11	1	10	250
Canandaigua,	1859																		
Cannon,[a]	1846	Thomas W. Clark,	[W. Jean Richter, *Evangelical,*]		'07	66	74	140	42	0	2	2	0	4	0	4	0	0	40
Cannonsburg,[b]	1875		[W. Jean Richter, *Evangelical,*]		'07	5	10	15	6	0	0	0	0	0	0	0	0	0	10
Carmel, **Charlotte, R. D. 2,**	1883	J. W. Clement,				16	34	50	19	2	0	2	1	2	0	3	0	1	36
Carson City,	1872	George Knowles,	[George W. Dell,]	'85	'04	30	86	116	37	3	5	8	1	1	0	2	0	3	70
Carsonville,	1887	Mrs. Emma E. Meyer,	[Thomas Ainslie, *Lic.*]		'05	17	42	59	14	26	3	29	0	0	0	0	12	16	90
Cedar,	1902	Otto E. Mahn,	[Charles A. Parmiter, *Lic.*]		'07	13	14	27	9	0	0	0	0	2	0	2	0	0	45
Cedar Run,	1903		[Gordon Speer, *Lic.*]		'08														
Cedar Springs,	1870	George A. Link,	Karl O. Thompson,	'07	'07	9	23	32	6	0	6	6	2	0	0	2	0	0	75
Central Lake,	1884	Mrs. Laura Mohrman,	[Carlton W. Scott, *Lic.*]		'06	19	37	56	8	1	6	7	0	5	3	8	1	0	80
Ceresco,	1869	Miss Belle Maisner,	Peter Schermerhorn,	'84	'06	14	30	44	16	3	2	5	1	0	0	1	1	0	25
Charlevoix,	1882	Mrs. H. S. Harsha,	Holden A. Putnam,	'86	'05	50	101	151	3	23	7	30	2	5	8	15	6	1	110
Charlotte,	1851	John Ensing,	Thomas R. McRoberts,	'91	'02	56	171	227	20	1	4	5	3	2	0	5	1	3	150
Chase,	1873	Mrs. O. J. Caldwell,	[Edrie Collins, *Lic.*]		'05	3	24	27	0	1	0	1	1	2	0	3	1	0	25
Chassell,	1890	Mrs. John Daley,	[William Steensma, *Lic.*]		'07	10	17	27	5	3	1	4	0	0	0	0	1	8	35
Cheboygan,	1872	Dea. George Irwin,	James F. Fryer,	'99	'07	29	101	130	13	7	5	12	1	8	0	9	0	1	200
Chelsea,	1849	Mrs. O. J. Walworth,	Martin Lee Grant,	'01	'05	84	154	238	35	6	2	8	4	2	0	6	1	7	165
Chesterfield, **New Baltimore,**	'47	Dea. M. F. Devinney,				8	21	29	4	0	0	0	0	0	1	1	0	0	20
Chester Station,	1884	Mrs. Laura E. Ash,				6	20	26	3	0	0	0	0	0	0	0	0	0	30
Chippewa Lake,	1885	Mrs. George Eldred,				8	17	25	7	0	0	0	2	3	3	8	0	1	25
Clare,	1872	Mrs. William Cole,	[Charles F. Shaw,]	'94	'07	28	87	115	10	15	10	25	0	0	15	15	0	0	100
Clarksville,	1894	E. H. Whitney,	[Cleo W. Clemo, *M. E.*]		'07	34	53	87	15	2	5	7	2	3	0	5	0	0	40
Cleon and Marilla,[c]	1879	William Ridout,	Clement Upham,	'06	'06	6	6	12	3	0	0	0	0	0	0	0	0	0	20
Clinton,	1844	Dea. C. M. Halladay,	John H. Ashby,	'78	'98	62	134	196	33	2	0	2	4	2	0	6	1	1	100
Coloma,	1853	Mrs. Clara M. Ball,	William D. J. Stevenson,	'85	'08	11	29	40	14	0	2	2	1	0	0	1	0	0	35

[a] Rockford, R. D. 26. [b] Ada, R. D. 44. [c] Copemish, R. D. 2.

CHURCHES	SUNDAY SCHOOL		V.P.S.	BENEFICENCE									Home Exp.	SALARIES, VALUES, ETC.				
Place	Superintendent	Mem.	Mem.	Foreign Miss.	Ed'n	Ch. Bdg	Home Miss.	A.M.A.	S.S.	Min. Aid	Other	Total		Salary, etc.	Ch. Erec.	Value of Ch. Prop.	Inv. Funds	Amt. of Debt
Big Prairie,	Charles Scudden,	40	0	$	$	$14	$5	$	$	$	$	$19	$100	†$100	'94	*$1,000	$	$
Big Rapids, 1st,	Max E. Lown,	150	48	5		22	66	2	10			105	6,000	675	1908	*13,000		3,000
,, Township,	George Harter,	50	0				5		4			9	435	125	'94	*1,200		
Big Rock,	Clarence A. Rice,	30	0				11				3	14	115	†150	'97	*1,500		
Bradley,	Mrs. Grace L. Stromberg,	50	0	3		3	25		1			32	325	200	'79	*1,500		
Breckenridge,	W. O. Shillington,	50	25	51			30		8	3		92	700	600	'86	5,000		
Bridgeport,	Daniel Ellis,	50	0				5		5		55	65	700	600	'67	5,000		
Bridgman,	C. E. Whitten,	60	25				22		2			24	250	†325	'81	3,500		
Brimley,	Edward Menery,	50	24				10		6			16	262	†300	'85	1,800		125
Bronson,	Rev. H. P. Collin,	139	0	2		4	13	1	5		1	26	494	267	'88	4,000		
Buckley,	Allen Wightman,	100	40				5		3			8	560	†150	1906	*3,000		500
Butternut,	Eli Boyer,	65	0				15		7			22	220	†190	'99	*2,200		
Cadillac,	E. J. Millington	180		60	1125		111			26		1,322	4,000	1,500	'83	18,500		
Calumet,	Peter J. McClelland, h	350	0	198	148	174	197	171	34	60	421	1,403	2,995	1,650	'73	13,000		
Canandaigua,		0																
Cannon,	Charles F. Bush,	46	40	6			6		10			22	600	500	1906	4,000		
Cannonsburg,		20													'75	*2,000		
Carmel,	Mrs. MacLane,[a] h	60	0			3	6		6			15	306	250	'83	*1,200		
Carson City,	John W. Hallett, h	75	0		3	3	22		9		4	41	1,020	800	'76	*4,000		500
Carsonville,	George Houghtby,	67				3	16		18			37	500	260	'87	3,000		
Cedar,	Thomas Baird,	75	0			3	3	2				8	415	350	1903	*1,600		
Cedar Run,		30																
Cedar Springs,	Clarence M. Jennings,	32	0										462	†600	'84	4,000		
Central Lake,	Mrs. E. A. Fox,	60	36			5	15					20	607	†600	1901	5,000		550
Ceresco,	David Vollick,	24	0				14		5		5	24	350	†350	'71	*2,000		
Charlevoix,	Albert F. Bridge,	147	35	41	10	21	70	4	21	15	106	288	1,306	1,100	'84	12,000		1,700
Charlotte,	C. W. Morrell,	350	0	115	5		170	5	25	5	50	375	2,500	1,400	'76	42,000		
Chase,	John Spear, h	35	25	8		2	19		5			34	185	†150	'74	1,200		
Chassell,	C. F. Hall,	85	0	3			32	4				39	1,400	†720	'93	5,500		700
Cheboygan,	George G. Brown,	175	0	35	15		46	10	20			126	1,633	1,200	1902	13,000		600
Chelsea,	D. H. Wurster,	135	60	60	5		153	19	14		31	282	3,750	900	'94	15,000	1,000	
Chesterfield,	F. L. Hart,	37	0	1			6		3			10	230	200	'56	*1,600		
Chester Station,	Edward Wyble,[b]	25	0				3		2			5	175	150	'85	*1,000		
Chippewa Lake,	Mrs. Eliza Best,	35	0			4	5		2		3	14	125	†200	'85	*1,000		
Clare,	E. G. Welch,	120	25	13			27		4		10	54	1,233	800	'73	4,500		
Clarksville,	F. E. Richards,	58	0			3	5		2			10	355	400	'94	*1,800		
Cleon & Marilla,	E. Williams,[c]	39	0	2			9				26	37	175	†225	1902	*800		
Clinton,	W. S. Kimball,	123	53	69	6	22	116	10	33	20	100	376	1,400	920	'44	7,000		
Coloma,	Mrs. W. H. Ball,	84	25			4	22				3	29	260	200	'54	*1,700		

[a] Charlotte, R. D. 10. [b] Vermontville, R. F. D. [c] Mesick, R. F. D. † Missionary aid to salary. * No parsonage.

CHURCHES		CLERKS	MINISTERS			MEMBERS				ADMITTED			REMOVED				BAPT.		
City or Town	Org.	Name	Name	Ord.	C'd	Ma.	Fe.	To.	Ab.	C.	L.	To.	Di.	L.	R.	To.	Ad.	Inf.	Fam.
Columbus, **Adair,**	1851	Dea. Nathan B. Clark,	William W. Gadd,	'88	'03	53	75	128	28	0	0	0	0	6	0	6	0	3	89
Conklin, **R. D.** 1.	1896	Mrs. Mary L. Maycroft,	[Fred W. Sass, *Lic.*]		'06	10	23	33	9	10	3	13	0	0	0	0	6	2	100
Constantine.	1888	Charles T. Steers,	Harvey S. Bush,	'98	'06	38	81	119	16	6	6	12	0	7	0	7	5	0	100
Cooks,	1898	Mrs. Mary Fulsher,	[William C. Bowins, *Lic.*]		'06	6	11	17	6	1	0	1	0	1	2	3	0	7	20
Cooper,[a]	1843	J. Hackley Skinner,	George W. Kinney,	'86	'07	25	59	84	22	4	3	7	1	1	0	2	0	1	52
Copemish,	1890	Mrs. Alonzo Chubb,	Frank Fulkerson,	'02	'05	2	10	12	3	0	0	0	0	0	0	0	0	0	75
Coral,	1872	Mrs. Belle Johnston,	John Lambrecht,	'00	'05	19	44	63	5	11	1	12	0	1	0	1	6	2	70
Corinth, **Ross, R. D. 61,**	1893	Mrs. F. M. King,	Amos E. Cragg,	'85	'06	16	16	32	13	0	0	0	3	1	0	4	0	0	30
Covert,	1870	Mrs. Laura E. Spelman,	Henry M. Lyman,	'92	'07	69	140	209	60	12	1	13	0	12	1	13	7	0	175
Crystal,	1877	Mrs. Charles Swarthout,	[George E. Brown, *Lic.*]		'04	17	38	55	0	14	2	16	1	0	26	27	5	3	25
Custer,	1879	Margaret Chisolm,	[Edwin Wooley, *Lic.*]		'07	5	24	29	8	1	0	1	0	0	0	0	0	0	40
Deerfield,	1900																		
Delta,	1852																		
Detroit, 1st,	1844	David Ogilvie,	Gaius Glenn Atkins, *i.*	'95	'06	355	605	960	158	58	49	107	20	45	61	126	6	8	700
,, Woodward av.,	1866	W. H. Burr,	William Byron Forbush, *i.*	'92	'06	79	191	270	41	12	23	35	3	14	1	18	1	4	180
,, Fort st.,	1881	Theo. E. Trombley,	William H. Warren,	'69	'07	113	226	339	21	5	3	8	3	3	0	6	2	16	360
,, Mt. Hope,	1889	Charles J. Weber,	[James E. Maunders, *S.*]		'07	40	79	119	10	12	5	17	4	5	0	9	1	4	100
,, Brewster,	1894	Frank B. Williams,	Mac H. Wallace,	'88	'02	154	250	404	0	15	20	35	3	6	0	9	5	5	320
,, Boulevard,	1897	Reginald S. Blomfield,	William J. Jacobs,	'96	'99	85	142	227	21	29	7	36	1	5	10	16	3	3	300
,, North,	1902	Fred A. Hunt,	Carl Sumner Jones, *i.*	'97	'06	138	273	411	19	29	59	88	4	6	0	10	7	12	450
Dexter,	1839		Albert L. Woodlock,	'98	'07														47
Douglas,	1882	Frank W. Wade,	Frederick W. Bush,	'71	'06	29	66	95	20	0	2	2	1	2	0	3	0	4	43
Dover, **Clare,**	1887	T. McQuarey,	[Charles F. Shaw,]	'94	'07	20	30	50	0	35	1	36	0	0	0	0	0	0	30
Dowagiac,	1850	Samuel P. Savage,	John T. Walker,	'89	'05	18	98	116	8	2	1	3	0	5	0	5	1	0	175
Drummond,	1893	Mrs. Etta S. McAdam,	George D. Strickland,	'90	'93	7	4	11	2	0	0	0	0	0	0	0	0	1	40
Dundee,	1837	Mrs. Jessie V. Libbey,	George Hill,	'88	'07	20	50	70	15	0	0	0	1	0	31	32	0	0	150
Durand,	1896	Matthew Grimes,	Trevor C. Jones,	'93	'07	17	33	50	13	0	0	0	0	2	0	2	0	2	27
East Gilead,[b]	1865	Emory W. Hilton,	Philip O. Fulgham,	'94	'07	21	30	51	13	2	0	2	0	1	0	1	1	0	25
Eastlake,	1882																		60
Eastmanville,[c]	1866	Paul Mastenbrook,	Walter D. King,	'81	'07	7	12	19	1	0	0	0	0	0	0	0	0	0	12
East Nelson,[d]	1888	Walter D. Benjamin,	Karl O. Thompson,	'07	'07	5	22	27	2	0	0	0	1	0	2	3	0	0	50
East Newton, **Ceresco,**	1882																		9
East Paris,[e]	1860	Mrs. Ellen Hendershott,	Albert H. Stoneman,	'00	'05	10	28	38	5	0	0	0	2	0	3	5	0	0	30
Eastport,[aa]	1885	Mrs. Eunice Johnson,				3	7	10	1	0	0	0	0	0	0	0	0	0	5
Eaton Rapids,	1843	Miss Jeanette Hosler,	John Claflin,	'86	'08	25	93	118	32	0	2	2	2	5	0	7	0	0	100
Echo, **Norwood,**	1903	C. H. Morehouse,	Ephraim M. Corey,	'72	'01	6	10	16	8	5	0	5	1	0	0	1	0	0	150
Edmore	1879	Miss Eva A. Giles,	John C. Gibson,	'98	'06	19	41	60	14	6	1	7	1	2	0	3	4	1	50
Ellsworth,	1888	Mrs. Fannie W. Patterson,	[Carlton W. Scott, *Lic.*]		'07	8	10	18	2	0	0	0	0	0	9	9	0	0	8

[a] Kalamazoo, R. D. 12. [b] Kinderhook, R. D. 1. [c] Coopersville, R. D. 5. [d] Sand Lake, R. D. 38. [e] Grand Rapids, R. D. 11. [aa] Central Lake, R. D. 1.

CHURCHES	SUNDAY SCHOOL		Y.P.S.	BENEFICENCE									Home Exp.	SALARIES, VALUES, ETC.				
Place	Superintendent	Mem.	Mem.	Foreign Miss.	Ed'n	Ch. Bdg	Home Miss.	A.M.A.	S.S.	Min. Aid	Other	Total		Salary, etc.	Ch. Erec.	Value of Ch. Prop.	Inv. Funds	Amt. of Debt
Columbus,	Dea. H. J. Vogt,[a]	80	27	$11	$	$	$33	$6	$22	$	$	$72	$399	$260	'54	$1,200	$	$
Conklin,	George A. Bowser,[b] h	323	40			15	26		15		11	67	650	†600	'96	*2,000		
Constantine,	Herman E. Crow,	110	25	15			60		12		110	197	1,300	800	'88	*15,000	2,000	
Cooks,	Mrs. Ella J. Messinger,	30	0				4					4	212	†250	'98	*1,500		
Cooper,	Fred S. DeLano,	63	0	10			34	6	9	2		61	900	600	'55	3,000		
Copemish,	Mrs. John Hannaball,	100	0				7				1	8	255	†255	'92	*1,000		
Coral,	Hubert Rhodes,	80	30		2		25		12	5	14	58	760	†300	'72	*3,300		
Corinth,	Mrs. F. M. King,	50	14	5			10		6		7	28	225	150	'93	*2,000		
Covert,	C. W. Reed,	198	45	37	9	16	86	15	15	2	38	218	1,014	700	'79	6,000	900	
Crystal,	Mrs. Clyde La Salle,	100	35			11	20					31	285	†350	'77	3,000		
Custer,	R. B. Gregg,	80	15			3	18		5			26	370	†550	'89	2,400		
Deerfield,		0	0													*2,000		
Delta,		0	0															
Detroit, 1st,	Charles E. Baxter,	418	120	2,184	603	129	7,227	542	216	140	1,754	12,795	15,700	6,000	'92	*180000		
,, Wood'd av.,	V. P. Randall,	158	86	356	4107		1,286	65	25			5,839	7,608	3,500	'74	*50,000		
,, Fort st.,	F. Schmidt, h	322	37	45			86	18	26		232	407	2,350	1,500	1902	*33,333		
,, Mt. Hope,	Henry J. Stecker,	150	35	5			9		8			22	1,000	720	'89	*10,000		
,, Brewster,	Frank Kennedy,	350	50	159			159	11	28	10	80	447	9,500	2,000	'93	*45,000		15,000
,, Boulevard,	William Barrows,	425	115	59	3	31	54		26		17	190	3,000	1,000	'96	*8,000		
,, North,	Fred W. Chamberlin,	540	60	120	7	17	124	32	40	17	180	537	11,832	2,300	1901	*16,000		
Dexter,							10					10	600	500	'83	5,000	3,250	
Douglas,	Albert G. Nichols,[c]	50	30	5	3	7	20	4	6	1		46	700	500	'84	2,800		
Dover,	L. D. McMasters,	65	0			5						5	200	200	'89	*1,200		
Dowagiac,	O. G. Beach, h	195	24	10			74		15		11	110	1,653		'55	10,000		
Drummond,	Joseph N. McAdam,	30	0	2			10		5		55	72	12		1901	*1,000		60
Dundee,	L. J. Ostrander,	60	0				6				4	10	870	†600	1901	8,000		2,282
Durand,	Mrs. F. N. Conn,	60	0			3	2		4		3	12	1,175	†800	'99	*6,500		
East Gilead,	Emory W. Hilton, h	70	0	8			4		2			14	325	300	'81	*1,550		
Eastlake,				5			9	3	5			22	800	800	'99	*5,000		
Eastmanville,	Henry B. Garrison,[d]	69	0			2	10					12	16	†200	'70	*2,000		
East Nelson,	Walter D. Benjamin,	50	0						4			4	193	†200	'89	*900		
East Newton,																		
East Paris,	Miss Clara Dennison,	30	0	5			25				23	53	328	260	'87	*2,000		
Eastport,		0													'89	*500		
Eaton Rapids,	Mrs. Laura Hyde,	75	24	28			12	1	3			44	1,267	850	'77	8,000		
Echo,	C. H. Morehouse,	125	0				9				1	10	150	†300				
Edmore,	Rev. J. C. Gibson,	60	51				23		3			26	661	†333	'79	2,500		
Ellsworth,	W. A. Boss, h	30	25		1		10	3	1	1		16	400	†450	1900	*1,200		

[a] Richmond, R. F. D. [b] Coopersville. [c] Fennville, R. F. D. 2. [d] Coopersville, R. F. D. 3. † Missionary aid to salary. * No parsonage.

CHURCHES		CLERKS	MINISTERS			MEMBERS				ADMITTED			REMOVED				BAPT.		
City or Town	Org.	Name	Name	Ord.	C'd	Ma.	Fe.	To.	Ab.	C.	L.	To.	Di.	L.	R.	To.	Ad.	Inf.	Fam.
Essexville,	1883	William Felker,				7	25	32	6	0	0	0	0	0	0	0	0	0	21
Excelsior, **Darragh,**	1879	Mrs. Elizabeth Campbell,				3	4	7	0	0	0	0	0	0	0	0	0	0	5
Farwell,	1872	Clarence Armstrong,	[Orin N. Beldin, *Lic.*]		'07	18	43	61	11	6	7	13	2	2	0	4	5	0	100
Fayette,	1887	John Follo,	[Duncan McKenzie, *Lic.*]		'07	1	9	10	0	1	0	1	0	0	0	0	0	0	26
Fenwick,	1894	Thomas W Worden,	[Fred. Pinch, *Lic.*]		'06	8	14	22	10	0	0	0	1	1	1	3	0	0	40
Fern, **Custer, R. D. 2,**	1902	Mrs. Lulu Davidson,	[Edwin Wooley, *Lic.*]		'07	3	5	8	0	0	0	0	0	0	0	0	0	0	25
Filer City,	1883	Mrs. Annie Balsam,				2	3	5	0	0	0	0	0	0	0	0	0	0	20
Flat Rock,	1858	Mrs. Weltha Stoflet,	John F. Hutchinson,	'93	'00	58	115	173	15	0	0	0	2	2	0	4	0	7	60
Flint,	1867	David P. Halsey,	[Ernest Evans, *M. P.*]		'96	33	137	170	37	0	5	5	1	4	0	5	0	0	100
Frankfort,	1868	Mrs. Rose M. Woodward,	John H. Hull,	'82	'04	16	53	69	16	8	1	9	1	1	0	2	1	1	100
Fredonia, **Marshall,**	1863	Mrs. Elisha Wilson,	Peter Schermerhorn,	'84	'06	10	18	28	15	0	1	1	1	0	0	1	0	0	18
Freeland,	1891	Mrs. Ida F. Wyman,				13	24	37	5	0	0	0	1	0	0	1	0	0	40
Freeport,	1877	Isaac E. Moore,				32	66	98	13	0	0	0	0	1	0	1	0	0	55
Fremont,	1875	Mrs. Janetta E. Skinner,	Jewett C. Townsend,	'01	'04	37	108	145	16	2	3	5	3	2	1	6	1	7	119
Fruitport,	1873	Mrs. Frank Bowles,	Frank Blomfield,	'87	'03	3	17	20	2	3	1	4	0	1	0	1	0	0	30
Galesburg,	1835	Mrs. G. M. Gates,	Henry C. Snyder,	'88	'07	27	67	94	14	0	3	3	3	1	2	6	0	1	80
Garden,	1887	Mrs. Finley McCashun,	[Duncan McKenzie, *Lic.*]		'07	3	5	8	0	1	2	3	1	0	4	5	0	2	38
Gaylord,	1877	Mrs. Eunice R. Mitchell,	Ulysses G. Rich,	'89	'06	32	54	86	5	0	2	2	0	6	6	12	0	9	86
Gilmore, **Benzonia, R. D. 1,**	'85	Dea. George F. Barker,	Clement J. Strang,	'01	'07	12	30	42	2	23	1	24	1	0	0	1	0	15	35
Gladstone,	1887	Mrs. O. V. Kurkur,	George C. Empson,	'68	'96	11	20	31	0	4	0	4	0	3	0	3	0	0	25
Grand Blanc,	1833	Mrs. Clara E. Cook,	Fred Roys Bush,	'02	'03	36	64	100	14	1	2	3	1	0	0	1	0	0	60
Grand Haven,	1858	Peter de Boe,				19	39	58	15	3	1	4	1	0	41	42	1	4	20
Grand Junction,	1881	Mrs. Elmer E. Shaw,	William H. Skentelbury,	'75	'07	11	19	30	4	1	2	3	0	5	0	5	1	0	50
Grand Ledge,	1864	George W. Little,	[Wayne L. Waters, *Lic.*]		'07	50	119	169	21	2	4	6	2	7	0	9	0	0	250
Grand Rapids, 1st,	1836	Miss Adriana Van Hoorn,	Robert W. McLaughlin, *i.*	'95	'02	347	664	1011	150	20	21	41	17	17	0	34	1	7	500
,, 2d,	1870	Miss Frances A. Tuck,	Samuel T. Morris,	'90	'04	101	230	331	37	13	10	23	4	6	30	40	1	19	220
,, South,	1878	Jesse D. Fry,	John Gordon, *i.*	'00	'05	107	259	366	10	16	21	37	4	11	18	33	2	14	520
,, Smith Memorial,	1888	John L. Lynch,	Herbert McConnell,	'98	'07	33	105	138	0	7	3	10	0	5	0	5	7	9	125
,, Plymouth,	1892	Miss Anna M. Kellogg,	Albert H. Stoneman, *i.*	'00	'00	93	140	233	20	35	18	53	2	22	0	24	8	10	150
,, East,	1894	David Ziegeler,	George H. Hancock,	'86	'08	19	53	72	0	2	7	9	1	7	5	13	2	0	110
,, Wallin Memorial,	1896	Mrs. E. M. Denison,				52	96	148	7	18	10	28	1	13	22	36	11	9	200
Grandville,	1839	Miss Helen L. Henshaw,	Motier C. Bullock, *i.*	'06	'07	12	24	36	5	2	14	16	0	1	0	1	1	0	75
Grass Lake,	1835	Mrs. David Rowe,	William C. Allen,	'73	'06	43	83	126	30	2	1	3	1	3	0	4	0	1	60
Greenville,	1852	Emery A. DeBree,	James F. Halliday, *i.*	'06	'06	87	219	306	26	1	9	10	4	5	0	9	0	6	275
Hamburg, **R. D. 2,**	1878	Arthur C. Schoenhals,	Albro C. Gates,	'07	'07	19	33	52	15	0	0	0	0	0	0	0	0	0	21
Hancock,	1862	John M. Wagner,	J. Sidney Gould,	'94	'05	111	208	319	50	1	5	6	3	6	0	9	0	3	200
Harrison,	1887	Miss Emily Cleveland,	[Henry J. Barnes, *Lic.*]		'08	6	23	29	3	0	0	0	2	0	0	2	0	0	40
Hart,	1868	Mrs. Ella G. Hubbard,	Frederick Bagnall,	'86	'03	32	71	103	29	1	1	2	2	2	0	4	1	3	200
Hartford,	1883	Mrs. Charles Mortimer,	Samuel H. Taylor,	'85	'03	20	38	58	10	3	3	6	1	0	8	9	0	0	33

CHURCHES	SUNDAY SCHOOL		Y.P.S.	BENEFICENCE									Home Exp.	SALARIES, VALUES, ETC.				
Place	Superintendent	Mem.	Mem.	Foreign Miss.	Ed'n	Ch. Bdg	Home Miss.	A.M. A.	S. S.	Min. Aid	Other	Total		Salary, etc.	Ch. Erec.	Value of Ch. Prop.	Inv. Funds	Amt. of Debt
Essexville,	Mrs. Anna E. Felker,	64	0	$	$	$	$14	$	$5	$	$	$19	$25	†$600	'74	$2,500	$100	$
Excelsior,																		
Farwell,	J. T. Northon,	75	33			3	12		3			18	310	†500	'71	2,200		
Fayette,	Mrs. Jennie Watchorn,	10	0	2			3					5	150	†300				
Fenwick,	Elias Reusch,	35	0								38	38	300	200	'92	*2,500		
Fern,									2			2	100	†100				
Filer City,	Byron Bean,[a]	30	0										125	125	'84	*500		
Flat Rock,	Frank S. Peters,	75	15	11		10	9		11			41	860	400	1901	6,800		
Flint,	George W. Cook,	125	45	81	7	9	53	36	16	6		208	1,500	1,000	1900	20,000		
Frankfort,	G. Lewis Wood,	158	31	3	70		12		7		25	117	2,518	600	'71	6,000	90	500
Fredonia,	James Bills,[b]	30	0				7		3			10	180	†250	'69	1,700		
Freeland,		50	0				1		2		5	8	306	300	'92	2,500		600
Freeport,	Ella Shepard,	101	0				17		9			26	800	550	'77	3,000		400
Fremont,	Jay B. Scott,	178	87	39	8	29	85	31	10	5	6	213	1,580	1,000	'75	3,000		170
Fruitport,	L. R. Harris,	47	21				3		3			6	285	150	'73	*1,000		
Galesburg,	Miss Minta Snyder,	115	0	17	3	2	36	13	6	4	5	86	1,007	550	'61	7,500		
Garden,	Mrs. F. Van Winkle,	25	0	6			4		7			17	397	†300	'97	2,200		
Gaylord,	H. B. Edmonds,	75	0	8	15	4	47	4	8	6	1	93	1,103	750	'79	6,000		
Gilmore,	Levi Grey,	61	20				5		6			11	248	104	'98	*800		
Gladstone,	C. H. Scott,	70	0	5			8		5			18	350	250	'88	3,000		
Grand Blanc,	Dr. James W. Parker, h	94	14	18		7	27	18	13	6		89	837	480	'85	7,000		
Grand Haven,	C. N. Dickinson,	100	40			7	25	7				39	1,500	700	'76	18,500	4,000	75
Grand Junction,	Mrs. Laura Siggins,	60	14	4			17		12	1	10	44	283	†500	'81	*1,000	50	
Grand Ledge,	Mrs. L. J. Gibson,	125	25	6	10	10	32	10	5	5	3	81	1,610	800	1904	11,500		1,850
Grand Rap's, 1st,	W. H. Kinsey,	500	35	1,783	3615	1,100	1,725	75	50	25	6,097	14,470	12,332	3,500	'68	80,000		
,, 2d,	John Hawes, hm	697	80	83			67		8	1	167	326	2,785	1,400	1900	*18,000		
,, South,	J. L. Maltby, h	430	51	90	50	22	145	20	26	6	76	435	4,240	1,800	'86	*9,000		1,116
,, Smith Mem.,	N. Cairns,	150	40	12	3		35		20		23	93	1,024	900	'88	*12,000		200
,, Plymouth,	Ray Sessions,	350	60	63	4		89	1	21	4	66	248	2,300	1,000	'93	*10,375		1,470
,, East,	Carlton Austin,	133	39	15		3	30	2		2	17	69	761	†900	'96	*2,700		
,, Wallin Mem.,	Miss Carrie Scott,	156	72	11			32		6		5	54	2,270	†900	1906	*12,950		2,500
Grandville,	John DeGraff,	120	17								6	6	450	†800	'56	2,000		175
Grass Lake,	William K. Krafts,	120	23	41	3		87	8	10	3		152	649	700	'74	15,500		
Greenville,	Charles M. Miller,	295	100	78		32	51	34	48	17	50	310	3,750	1,500	'79	37,000		
Hamburg,	W. W. Hendrick,	40	0				5		5			10	200	150	'78	*2,000		
Hancock,	Angus F. Macdonald,	236	0	244	75	40	276	84	27	25	255	1,026	5,106	1,800	'62	20,000		
Harrison,	F. Weatherhead,	85	15				31		3	1		35	515	†575	'87	4,000		
Hart,	Algernon Whalley, h	306	24	10	10		75	10	16	2	38	161	1,566	1,000	'87	8,400		100
Hartford,	Harrie Hough,	60	0				14		3			17	700		'84	*2,500		

[a] Oak Hill. [b] Ceresco. † Missionary aid to salary. * No parsonage.

CHURCHES		CLERKS	MINISTERS			MEMBERS				ADMITTED			REMOVED				BAPT.		
City or Town	Org.	Name	Name	Ord.	C'd	Ma.	Fe.	To.	Ab.	C.	L.	To.	Di.	L.	R.	To.	Ad.	Inf.	Fam.
Hartland, **Fenton, R. D. 2,**	1844	Mrs. Ettie Burgess,	Edward H. Harbridge,	'84	'07	10	15	25	4	2	5	7	1	0	3	4	0	0	20
Helena, **Harbor Beach,**	1889	W. H. Fyfe,				6	6	12	0	0	0	0	0	0	0	0	0	0	30
Hersey,	1870	Mrs. Emma L. McIntyre,	[Edric Collins, *Lic.*]		'06	3	23	26	2	0	0	0	0	0	7	7	0	0	40
Hetherton,	1886	Mrs. Clyde Gibbs,	Andrew B. Imrie,	'06	'06	4	8	12	3	0	2	2	1	1	6	8	0	0	10
Highland,	1884	C. H. Adams,	Edward H. Harbridge,	'84	'07	19	34	53	28	0	3	3	1	0	0	1	0	0	31
Hilliards,	1882	Mason E. Parmelee,	Stephen Vaughan,	'95	'07	12	25	37	3	0	0	0	0	7	0	7	0	1	20
Homestead,[a]	1864	Miss Mary Stoll,	[Walter E. Lyon, *Lic.*]		'07	10	20	30	2	0	0	0	0	1	0	1	0	0	25
Honor,	1895	Dea. Francis A. Blood,	[Walter E. Lyon, *Lic.*]		'07	10	16	26	4	0	4	4	0	2	0	2	0	0	75
Hopkins, 1st, **R. D. 1,**	1857	Mrs. Hattie Wise,	[E. Humphrey, *M. E.*]		'08	14	26	40	4	0	0	0	1	2	0	3	0	0	50
,, 2d,	1888	D. B. Kidder,	Stephen Vaughan,	'95	'07	29	65	94	25	1	5	6	0	2	5	7	1	0	75
Howard City,	1890	Mrs. Helen Vandenbergh,	John Lambrecht,	'00	'05	13	33	46	20	6	2	8	0	0	0	0	6	1	50
Hubbardston,	1865																		
Hubbell,	1893	George E. Johnston,	Charles H. Harger,	'93	'08	24	50	74	25	0	0	0	2	7	0	9	0	4	125
Hudson,	1836	Charles B. Stowell,	Milo J. Sweet,	'00	'05	75	143	218	45	8	10	18	3	2	11	16	7	0	180
Hudsonville,	1877	Jesse B. Densmore,	Isaac B. Lillie,	'86	'08	30	66	96	30	0	0	0	0	4	0	4	0	0	40
Imlay City,	1872	Robert A. McRoy,				30	75	105	13	1	5	6	2	5	3	10	0	0	85
Ironton, **Charlevoix, R.D.2,**	'86	Mrs. Hattie C. Allen,	Holden A. Putnam,	'86	'07	9	23	32	6	0	0	0	0	0	0	0	0	0	21
Iroquois,	1889					1	1	2											
Isabella,	1900	Nelson Hall,	[William C. Bowins, *Lic.*]		'06	2	3	5	0	0	0	0	0	0	0	0	0	0	8
Jackson, 1st,	1844	Harry Holton,	Bastian Smits,	'84	'01	93	247	340	79	3	8	11	7	12	3	22	1	7	200
,, Plymouth,	1892	Miss Meryl Lougheed,	Allen J. Blair,	'99	'07	30	58	88	0	17	2	19	2	4	21	27	7	4	200
Jefferson, **Hillsdale, R. D. 6,**	'94	Mrs. Cynthia L. Spotts,	Thomas G. Baxter,	'83	'01	14	19	33	9	0	0	0	0	2	0	2	0	0	25
Jenison,	1903	Miss Angie Moody,	Motier C. Bullock,	'06	'08	9	20	29	4	2	0	2	0	9	4	13	0	0	35
Jerome,	1867					4	12	16											
Johannesburg,	1902	Mrs. Lucy Gingell,	Andrew B. Imrie,	'06	'06	18	27	45	0	4	3	7	0	5	0	5	0	3	75
Johnstown and Barry,[b]	1865	John Verdine,	[Charles Palmatier, *M. E.*]		'06	13	31	44	13	0	0	0	1	4	0	5	0	0	25
Kalamazoo,	1835	Stephen O. Bennett,	Howard Murray Jones,	'98	'03	196	409	605	84	10	9	19	5	8	0	13	4	12	400
Kalkaska,	1875	Mrs. James A. Harriott,	Frederick A. Stephens,	'80	'06	17	48	65	5	4	3	7	0	0	0	0	1	0	60
Kendall, **R. D. 1,**	1888	Chester M. Kingsley,	[George H. Conun, *Lic.*]		'06	11	23	34	8	1	4	5	0	0	0	0	1	0	30
Kenton,	1895	Mrs. William Shingler,	[Leslie H. Perdriau, *Lic.*]		'07	3	13	16	3	0	2	2	0	0	0	0	0	7	50
Kinderhook,	1859					14	29	43											
Laingsburg,	1864	Miss Frieda E. Lee,	George W. Mylne,	'92	'07	18	50	68	12	0	1	1	3	2	0	5	0	1	50
Lake Ann,	1892	Bion Maker,	[Gordon Speer, *Lic.*]			14	24	38	8	0	0	0	1	5	0	6	0	0	50
Lake Linden,	1884	George Currie,	Joseph A. Russnell,	'01	'07	52	93	145	10	19	2	21	0	1	0	1	0	4	160
Lake Odessa,	1892	M. E. Keith,	William J. Prestidge,	'02	'07	35	60	95	4	0	0	0	3	1	41	45	0	0	50
Lakeview,	1892	Mrs. Mary B. Forsyth,	Albert Secord,	'00	'07	16	58	74	6	3	5	8	1	6	13	20	3	0	50
Lamont,	1849	Mrs. Mary Phillips,	Walter D. King,	'81	'07	17	31	48	18	0	0	0	0	0	0	0	0	0	25
Lansing, Plymouth,	1864	Frank B. McKibben,	Frank G. Ward,	'94	'05	152	345	497	100	7	12	19	4	17	0	21	5	1	400
,, Pilgrim,	1893	Miss Blanche A. Birchard,	William A. Minty,	'01	'04	163	325	488	75	26	15	41	2	2	0	4	23	15	550

[a] Benzonia, R. D. 2.

[b] Delton, R. D. 2.

Churches	Sunday School			V.P.S.	Beneficence									Home Exp.	Salaries, Values, etc.				
Place	Superintendent		Mem.	Mem.	Foreign Miss.	Ed'n	Ch. Bdg	Home Miss.	A.M.A.	S.S.	Min. Aid	Other	Total		Salary, etc.	Ch. Erec.	Value of Ch. Prop.	Inv. Funds	Amt. of Debt
Hartland,	H. W. Clark,[a]	h	25	0	$	$	$	$3	$	$	$3	$	$6	$175	†$225	'58	*$2,500	$	$
Helena,	Mrs. R. Wier,	h	60	0				3		3			6	20		'89	*800		
Hersey,	Mrs. A. L. Beardsley,		35	25				20		5			25	350	†400	'74	*2,000		
Hetherton,	J. Wilson,		30	0				4					4	60	†100	'98	*2,500		
Highland Stat'n,	C. H. Adams,		80	22	16			16		4	5		41	270	†350	'87	2,600		500
Hilliards,	W. L. Pegg,		65	20	14		4	23	9	6		4	60	325	208	'72	*1,200		
Homestead,	Carl Palmer,		35	0				18					18	210	†250	'90	*1,500		
Honor,	William P. Griffith,		70	30				13		7	1		21	534	†350	'98	2,800		
Hopkins, 1st,	E. Parmelee,		48	0				5		5		19	29	285	200	'60	1,100		
" 2d,	D. B. Kidder,		105	50	19			37	24	10		43	133	700	492	'86	4,500		
Howard City,	Rev. John Lambrecht,		50	30				12		6	2	10	30	1,365	†350	'92	*7,000		800
Hubbardston,			0													'71	1,000		
Hubbell,	D. K. MacDonald,	h	151	22	8	58		30				37	133	1,026	900	'92	*3,500		
Hudson,	Arthur Taylor,		200	21	548	110	10	240	369	73	10	55	1,415	4,473	1,000	'71	22,000	1,000	
Hudsonville,	Bert Alward,		60	25				25		10			35	500	350	'78	2,500		
Imlay City,	Maitland G. Bowen,		90	18	17	11	11	80	15	25	15	5	179	1,200	700	'75	5,000		
Ironton,			40					15		3			18	300	†300	'75	*1,500		
Iroquois,			0																
Isabella,			20					1					1	90	†210				
Jackson, 1st,	George Lathrop,		245	0	243	4	7	333	42	26	11	286	952	6,544	2,000	'59	50,000		3,425
" Plymouth,	H. H. Hoffman,		223	60	20			38		10		50	118	5,980	†650	1908	*8,000		3,000
Jefferson,	John Watkins,[b]		50	0				5		4			9	150	100	'95	*1,000		
Jenison,	J. H. Balkema,		30	0				2		3			5	160	200	1904	*2,500		
Jerome,																	1,000		
Johannesburg,	Sydney S. Claggett,		60	30	7			50		8		3	68	1,670	†600	1904	4,500		1,000
Johnst'wn & B'y,	John Verdine,		25	24	10			10		5			25	270	150	'93	*1,500		
Kalamazoo,	Alfred Walton,	h	423	116	105	30	5	428	45	50	1	769	1,433	6,514	2,000	'87	*65,000		3,000
Kalkaska,	Harold H. Whalley,		68	20		4		31					35	900	700	'75	4,000		
Kendall,	George H. Conan,		65	25	6		3	18	3	6			36	800	500	'89	4,000		
Kenton,	L. A. Baker,		55	0	3		2	8					13	283	†700	'95	*1,200		
Kinderhook,			0													'94	*1,000		
Laingsburg,	J. W. Gleason,		75	0	4	10		35	2	5			56	700	700	'71	3,500		67
Lake Ann,	Bion Maker,		61	31				5		1	2	2	10	272		'92	*1,500		
Lake Linden,	Prof. Ackerman,		120	45			10	30	5	4		273	322	1,600	1,000	'87	*12,000		800
Lake Odessa,	Alex. Usborn,		135	0				38		3			41	754	800	'92	6,000		950
Lakeview,	J. E. Kierstead,[c]		100	40			8	15		10		5	38	1,078	720	'94	7,000		250
Lamont,			60	0				15					15	215	†215	'52	1,800		
Lansing, Plym.,	George H. Pratt,		300	0	218	32	25	590	82	116	10	25	1,098	16,950	2,100	'76	60,000		
" Pilgrim,	Miss Carmelita Hill,		400	125	18	5	13	33	17	15		27	128	4,300	1,200	'99	*18,500		

[a] Brighton. [b] Osseo, R. F. D. [c] Lakeview, R. F. D. † Missionary aid to salary. * No parsonage.

CHURCHES		CLERKS	MINISTERS			MEMBERS				ADMITTED			REMOVED				BAPT.		
City or Town	Org.	Name	Name	Ord.	C'd	Ma.	Fe.	To.	Ab.	C.	L.	To.	Di.	L.	R.	To.	Ad.	Inf.	Fam.
Lansing, Mayflower,	1903	J. M. Hewitt,	Clarence E. Robinson,	'06	'06	42	66	108	11	1	3	4	0	11	8	19	1	1	250
Lawrence,	1837	J. Albert Brokaw,				13	34	47	8	4	5	9	0	0	0	0	3	0	50
Leonidas,	1885	Mrs. Orcelia Addison,	George W. Brownback,	'99	'07	15	34	49	3	0	0	0	1	7	20	28	0	0	33
Leroy, **East Leroy, R. D. 1,**	'37	Mrs. Addie Reed,				20	44	64	8	3	0	3	2	1	0	3	3	5	50
Leslie, 1st,	1865	J. Russell Baggerly,				16	46	62	6	0	0	0	4	2	2	8	0	6	50
,, 2d,	1889	Roy A. Wright,				4	17	21	10	0	0	0	0	0	0	0	0	0	10
Lewiston,	1892	Mrs. Louis B. Deming,	J Wilford Noble,	'97	'06	25	55	80	6	3	1	4	1	7	0	8	0	10	100
Linden,	1887	N. W. Pierce,				14	38	52	7	3	6	9	0	5	0	5	1	0	53
Litchfield,	1839	Mrs. Jennie Gibbs,	Charles E. Taggart,	'86	'03	54	108	162	22	3	2	5	1	1	10	12	1	1	175
Lowell,	1856	Mrs. Octavia R. Eaton,	[William D. M. Ogg, *Pres.*]	'99	'07	18	72	90	37	3	4	7	2	3	1	6	3	0	80
Ludington,	1870	Eugene M Huston,	Benjamin H. Burtt,	'89	'98	67	198	265	73	3	3	6	5	3	0	8	0	15	189
Luzerne,	1902					8	15	23											
Mackinac Island,	1900	Dea. S. B. Poole,				3	11	14	1	2	0	2	2	0	2	4	0	2	16
Mancelona,	1874	Miss Amelia Lyon,	John T. Husted,	'68	'06	35	92	127	20	0	7	7	3	7	0	10	0	0	90
Manistee,	1862	Mrs. H. B. Pierson,	John J. Staley,	'94	'02	66	198	264	53	6	8	14	3	6	5	14	0	0	150
Maple City,	1887	A. H. Fisher,	[Charles A. Parmiter, *Lic.*]		'07	16	20	36	11	0	0	0	0	1	0	1	0	0	50
Mattawan,	1887	Mrs. Libbie Glidden,	George S. Gilmour,	'02	'07	25	43	68	14	5	6	11	2	2	7	11	0	0	78
Matteson, **Bronson, R. D. 3,**	'87	Sylvester L. Carter,	Henry P. Collin,	'69	'07	8	16	24	0	0	0	0	0	2	0	2	0	0	25
Maybee,	1880	Mrs. Eliza Collins,	[Clarence Curling, *M. P.*]		'06	14	25	39	4	0	0	0	2	2	0	4	0	0	35
Memphis,	1840	Mrs. E. H. Eppens,	Edward H. Eppens,	'98	'98	20	82	102	16	4	0	4	1	0	1	2	3	0	80
Merrill,	1886	Miss Rae Hunt,	Charles D. Banister,	'86	'08	5	27	32	11	0	0	0	2	0	0	2	0	0	26
Metamora,	1878	Mrs. Carrie A. Stocker,				8	29	37	4	5	0	5	1	0	0	1	4	0	40
Michigan Center,[a]	1869	Miss Effie M. Turner,	[John F. Orwick, *M. E.*]	'82	'04	4	10	14	0	0	0	0	0	0	0	0	0	0	60
Middleville,	1846	Mrs. Judson Stark,				26	78	104	0	5	0	5	2	2	0	4	0	0	90
Milletts,	1887					7	8	15											
Mio,	1905					3	9	12											
Moline,	1857	Arthur C. Gilbert,	Amos E. Cragg,	'85	'06	63	77	140	28	0	4	4	2	13	6	21	0	0	65
Morenci,	1858	James Haynes,	William H. Shannon,	'81	'05	24	94	118	0	3	3	6	6	0	0	6	3	0	100
Mulliken,	1890	Mrs. Ida E. Whelpley,	Eugene I. Grinnell,	'71	'08	27	41	68	4	0	0	0	0	7	0	7	0	0	50
Muskegon, 1st,	1859	Edward B. Dana,	Archibald Hadden,	'80	'93	138	346	484	100	18	17	35	8	11	0	19	13	11	250
,, Highland Park,	'99	Mrs. C. A. Perry,	Frank Blomfield,	'87	'97	5	14	19	8	0	0	0	0	0	0	0	1	8	50
Nahma,	1887		[William C. Bowins, *Lic.*]			0	2	2											
Nevins Lake,[b]	1906	D. L. Waters,	William Wiedenhoeft,	'89	'07	6	13	19	1	0	0	0	0	0	1	1	0	0	19
Newaygo,	1856	Dea. John F. A. Raider,				13	40	53	6	1	0	1	0	0	4	4	0	1	30
New Baltimore,	1856	Mrs. Helen Parker,	[Thomas Cook, *S.*]		'07	4	18	22	2	0	0	0	1	1	0	2	0	0	60
New Haven,	1866	Charles L. Phelps,				14	36	50	13	1	0	1	3	2	0	5	0	0	40
Newport, **Monroe, R. D. 4,**	'87	Mrs. G. W. Matteson,	John F. Hutchinson,	'93	'00	6	8	14	0	0	0	0	0	0	9	9	1	0	7
North Adams,	1847	Mrs. Lida Kempton,	Jared R. Preston,	'65	'03	28	48	76	3	0	4	4	1	2	10	13	0	0	100
Northport,	1863	Mrs. F. W. Porter,	Alfred Bentall,	'02	'07	60	87	147	9	3	4	7	4	5	0	9	3	1	125

[a] Jackson, R. D. 9.

[b] Sheridan, R. D. 1.

CHURCHES	SUNDAY SCHOOL			Y. P. S.	BENEFICENCE									Home Exp.	SALARIES, VALUES, ETC.				
Place	Superintendent		Mem.	Mem.	Foreign Miss.	Ed'n	Ch. Bdg	Home Miss.	A. M. A.	S. S.	Min. Aid	Other	Total		Salary, etc.	Ch. Erec.	Value of Ch. Prop.	Inv. Funds	Amt. of Debt
Lansing, Mayfl'r,	N. A. Holley,		211	22	$10	$	$3	$18	$	$5	$	$	$36	$1,350	$800	'76	*$3,000	$	$300
Lawrence,	J. A. Brokaw,		77	0	10		8	25	16	4	3		66	590	†500	'58	*4,000		
Leonidas,	Mrs. Dora Turner,		41	0			5	1		2			8	376	300	'85	*2,000		
Leroy,	C. Allen,[a]		50	20	71		5	22	2	14	5	5	124	807	400	'46	2,800		
Leslie, 1st,	J. Russell Baggerly,		70	20	5			11		5		2	23	985	600	'84	3,500		
,, 2d,			0																
Lewiston,	James Hadden,		200	28	14	25		44		25		11	119	1,200	650	'95	3,700		
Linden,	A. J. Hetchler,		95	10				4				2	6	563	400	'87	*1,000		
Litchfield,	Miss C. A. Turrell,	h	174	65	126	4	9	62	15	29	4	62	311	1,650	750	'69	*9,000		
Lowell,	Earl Hunter,		110	0				2		3			5	895	700	'61	*3,000		
Ludington,	Guy D. Smith,		285	87	253	52	32	222	17	23	22	121	742	4, 87	1,500	'82	14,000		
Luzerne,			0																
Mackinac Island,	S. B. Poole,		43	0			117	10		3			130	749	400	1905	*7,500		
Mancelona,	Warren Palmer,	h	135	59			6	15		5		6	32	932	800	'81	7,500		350
Manistee,	F. W. White,		268	80	487			288	11		17	254	1,057	4,447	1,500	'92	60,000		
Maple City,	Andrew Fisher,		35	0			2	3					5	250	300	'89	1,500		
Mattawan,	Mrs. Myron D Carlisle,		102	32	10			35	4	10	3	8	70	753	600	'68	*2,000		
Matteson,	Burt E. Bolton,[b]		25	0						1			1	40	27	'89	2,500		
Maybee,	E. R. Palmer,	h	70	30			10	17		12			39	667	260	'82	*2,000		400
Memphis,	George W. Bartlett,		70	30	8		3	25		6	1		43	1,184	625	'94	5,000		1,000
Merrill,	C. A. Smith,		35	0				20		3			23	218	†600	'87	*2,500		
Metamora,	S. Ella Kelley,		45	0	11		3	10		5		11	40	750	600	'78	*5,000		
Michigan Center,	J. D. Ballard,		50	0				10		2			12	342	260	'73	*1,000		
Middleville,	F. L. Blake,		50	0	4		15	25	6	4	5		59	969	700	'69	6,000		
Milletts,			35	0												'76	*700		
Mio,																			
Moline,	A. C. Gilbert,		80	49	38			40		12		56	146	790	500	'76	3,500		
Morenci,	O. E. Green,		256	40	32			40		11			83	1,380	650	'73	7,000		
Mulliken,	Walter J. Fish,		40	40			5						5	473	400	'90	*2,000		
Muskegon, 1st,	L. P. Haight,	m	375	40	267	217	32	705	60	17	48	151	1,497	5,626	2,000	'85	40,000	20,000	
,, Highl'd Park,	Rev. Frank Blomfield,		60	0				3					3	167	150	'87	3,000		
Nahma,								1					1						
Nevins Lake,	E. C. Lowrey,[c]		48	0										131	100	1902	*1,000		
Newaygo,	James H. Edwards,		65	40		5	4	17		13			39	600	400	'84	*4,000		
New Baltimore,	Frank Carey,		103	30	1				3	4			8	1,400	500	'61	*3,000		
New Haven,	Charles L. Phelps,		60	40	15		1	14		6			36	500	350	'74	3,500		
Newport,	Elmer Lewis,	h	13	0										275	100	'87	*3,000		
North Adams,	Forest P. Knapp,		55	35	43	3		38	2	10			96	500	400	'53	1,700		
Northport,	Mrs. W. J. Thomas,		127	47	10	14		58		11	4	2	99	932	700	'69	4,500		

[a] Athens. [b] Bronson, R. D. 6. [c] Stanton. † Missionary aid to salary. * No parsonage.

CHURCHES		CLERKS	MINISTERS			MEMBERS				ADMITTED			REMOVED				BAPT.		
City or Town	Org.	Name	Name	Ord.	C'd	Ma.	Fe.	To.	Ab.	C.	L.	To.	Di.	L.	R.	To.	Ad.	Inf.	Fam.
Nunica,	1874	Mrs. Alta M. Skeels,	Frank Blomfield,	'87	'03	5	7	12	4	0	0	0	0	0	0	0	0	0	10
Oakwood, **Oxford, R. D. 3,**	1848	Edson Taylor,	[Roy K. Nevins, *Lic.*]		'08	4	11	15	0	0	0	0	0	0	0	0	0	0	10
Old Mission,	1879	Philip A. DeVol,	[Joseph W. Turner, *Lic.*]		'07	12	30	42	4	0	1	1	0	0	0	0	0	0	40
Olivet,	1845	Weston M. Sexton,	Arthur F. Skeele,	'82	'08	121	219	340	74	18	18	36	3	25	0	28	8	0	204
Omena,	1886	Mrs. L. H. Wheeler,	Thomas E. Bennett,	'07	'04	17	22	39	12	0	1	1	1	3	1	5	0	1	20
Onekama,	1882					7	15	22											
Onondaga,	1866	Mrs. Dora Eldred,				13	43	56	10	0	3	3	0	0	0	0	0	2	100
Orion,	1853					16	25	41											
Otsego,	1837	Mrs. Fanny R. Crosby,	[Charles M. Taylor, *Pres.*]	'87	'06	26	93	119	32	8	5	13	1	1	0	2	5	1	100
Ovid,	1872	John Link,	Clarence W. Long,	'02	'07	38	133	171	20	11	3	14	2	2	0	4	4	1	85
Owosso,	1840	Alonzo Crane,	Carlos H. Hanks,	'88	'99	198	396	594	50	18	12	30	2	10	2	14	7	12	375
Oxford,	1877	C. L. Randall,	[Roy K. Nevins, *Lic.*]		'07	13	31	44	0	1	2	3	0	0	0	0	1	2	40
Perry,	1879	Will Strong,	Gerald Powley,	'97	'08	26	64	90	10	2	2	4	2	4	0	6	2	4	150
Pinckney,	1848	H. Willis Crofoot,	Albro C. Gates,	'07	'07	29	72	101	0	0	1	1	2	0	0	2	0	0	34
Pine Grove, **S. Ste. Marie,**	1880	Mrs. Ella Soden,	[Norman A. Imrie, *Lic.*]		'07	3	13	16	2	1	2	3	0	3	0	3	0	0	35
Pittsford,	1893	Miss Eva Klingensmith,	Wade Pinckney,	'06	'06	33	117	150	16	2	0	2	1	5	0	6	2	0	100
Pleasanton,	1866	Mrs. Mary A. Taylor,				7	22	29	7	0	0	0	1	0	0	1	0	0	15
Pontiac,	1831	Mrs. E. B. Campbell,	William Roscoe Kedzie,	'02	'06	77	188	265	30	4	14	18	6	8	11	25	0	7	215
Port Huron, 1st,	1840	N. Cawthorne,	Franklin L. Graff,	'90	'07	192	481	673	50	11	7	18	12	11	0	23	4	8	300
,, 24th st.,	1894	Miss Annie E. Gillepsie,	Alexander McC. Lennox,	'96	'06	21	36	57	13	8	2	10	0	0	0	0	2	2	65
,, Ross Memorial,	1896	F. A. Hamlin,	[George D. Lyford,]		'08	20	42	62	0	0	0	0	0	3	4	7	0	0	30
,, Sturgis Memorial,	1901	Frank B. Sturgis,	[Thomas Cooke, *S.*]		'06	14	31	45	3	8	1	9	0	2	1	3	1	0	30
Portland,	1848	Mrs. Nora La Selle,	James C. Hageman,	'97	'05	24	66	90	0	2	0	2	0	3	28	31	0	1	90
Port Sanilac,	1854	Mrs. Lillie L. Platts,	[Thomas Ainslie, *Lic.*]		'05	5	16	21	5	0	0	0	0	4	3	7	0	0	25
Potterville,	1872	Mrs. Grace McDole,				9	17	26	8	0	0	0	0	0	0	0	0	0	11
Prattville,	1875	C. F. Emens,	Thomas R. Edgerton,	'89	'08	11	28	39	9	3	0	3	2	3	0	5	0	0	50
Ransom, **Osseo, R. D. 26,**	1848	George W. Hile,	Thomas G. Baxter,	'83	'04	17	35	52	7	2	0	2	2	1	0	3	1	0	22
Rapid River,	1888	Charles H. Uebrick,	Robert Houston,	'91	'07	9	34	43	3	2	3	5	0	3	0	3	2	0	80
Red Jacket,	1887	Miss Mildred Osborne,	[James O. Fisher, *Lic.*]		'07	74	151	225	20	0	0	0	2	6	0	8	0	3	200
Redridge,	1901	Mrs. Thomas Kneebone,				7	14	21	3	1	0	1	0	1	0	1	1	2	23
Reed City,	1872	Dr. Clinton D. Woodruff,	Samuel E. Kelley,	'91	'05	30	104	134	22	0	0	0	0	1	0	1	0	0	50
Richmond,	1872	Arthur E. Fuller,	William W. Gadd,	'88	'03	30	81	111	26	4	3	7	2	2	2	6	2	4	100
Rochester,	1827	Dr. C. S. Strain,	Wilfred Lindsay,	'99	'07	13	77	90	0	3	0	3	1	1	0	2	2	0	50
Rockford,	1847	Guy L. Paine,				13	38	51	9	0	9	9	0	2	2	4	0	0	75
Rockwood,	1888	James P. Reed, M.D.,	John F. Hutchinson,	'93	'00	12	34	46	0	4	0	4	0	0	0	0	4	6	25
Rodney,	1884	Mrs. Rhoda Van Stee,				7	22	29	6	0	0	0	0	0	9	9	0	0	30
Romeo,	1828	Miss Agnes L. Fessenden,	Henry W. Hunt,	'84	'04	41	134	175	37	2	0	2	3	2	0	5	0	13	150
Rondo,	1883	Miss Mary C. Brudy,	Alexander L. Allison,	'03	'07	1	7	8	2	0	0	0	0	0	0	0	0	0	30
Roscommon,	1875	Mrs. Jennie Price,	William Etheridge,	'97	'08	5	28	33	3	0	2	2	0	6	0	6	1	2	50

CHURCHES	SUNDAY SCHOOL		Y.P.S.	BENEFICENCE									Home Exp.	SALARIES, VALUES, ETC.				
Place	Superintendent	Mem.	Mem.	Foreign Miss.	Ed'n	Ch. Bdg	Home Miss.	A.M. A.	S. S.	Min. Aid	Other	Total		Salary, etc.	Ch. Erec.	Value of Ch. Prop.	Inv. Funds	Amt. of Debt
Nunica,	G. E. Skeels,	35	0	$	$	$	$2	$	$4	$	$	$6	$175	$	'86	*$1,200	$	$
Oakwood,																250		
Old Mission,	Edgar H. Wilcox,	55	34	5		6	32		5			48	485	†500	'91	2,000		
Olivet,	Rev. Mandus Barrett, h	110	66	178	1195	25	176	65	36	35	24	1,734	2,136		'94	*30,000		
Omena,	L. H. Wheeler,	35	0	5		8	9					22	365	300	'97	*3,000		
Onekama,						20	3					23			'87	*1,000		
Onondaga,	M. A. Stewart,	70	0				20		6		8	34	525	†450	'75	2,000		300
Orion,							10	1				11			'55	*1,200		
Otsego,	Dr. John H. Crosby,	100	38	23			10	8	7	6	4	58	4,675	1,000	'66	10,000		1,000
Ovid,	W. R. Shaw,	110	0	53			37		15		3	108	1,594	850	'72	*7,000		700
Owosso,	J. W. Simmons,	400	40	64	10		135		20		386	615	5,000	1,700	'91	40,200		6,000
Oxford,	Charles G. Deshon,	112	0	14	10	3	34		12		27	100	750	624	'78	*5,000		
Perry,	Ed. Durant, h	250	40	1	5	3	34		4	10		57	1,000	700	'84	5,200		
Pinckney,	Percy Swarthout, h	50	12	3			13		2			18	883	600	'55	2,500		
Pine Grove,	Mrs. Ella Soden,	45	0			4	19		8	2	13	46	450	†225	'82	2,000		70
Pittsford,	William Scott,	190	60				28		5	1		34	975	550	'93	4,000		
Pleasanton,	John P. Millard,[a]	25	0			2						2	20		'66	*1,200		
Pontiac,	John G. Sutton, h	250	82	43			72		16		6	137	2,275	1,200	'69	*12,000		
Port Huron, 1st,	J. E. Coulter,	350	0	135	25	10	435	60	60	15	60	800	3,600	2,000	'58	30,000	6,600	
,, 24th st.,	Howard Harman,[b]	60	42	8			3				4	15	820	†600	1903	6,200		
,, Ross Mem'l,	Amos Jackson,	105	15			5			5			10		†1000	'97	*4,750		225
,, Sturgis M'l,	George W. Howe,	60	0	1					3			4	634	150		2,500		60
Portland,	Rev. J. C. Hageman,	110	30	25	3		48	2	11			89	876	650	'53	7,500		
Port Sanilac,	Mrs. Mary Schlichting, h	70	20			3	10		20			33	377	150	'54	*1,000		
Potterville,															'72	*1,000		
Prattville,	A. D. Downer,	40	0	3			7		5	1		16	540	†500	'74	1,900		
Ransom,	O. N. Thompson,	75	0	19			24		8			51	388	300	'54	1,800		
Rapid River,	Robert Houston,	75	15				16		8	5		29	622	†600	'90	2,200		
Red Jacket,	William J. Reynolds,	267		173			88	20	10		60	351	2,425	1000	'88	*5,000		
Redridge,	Thomas J. Bice,	50	34			2	14		4			20	427	†300	1901	3,500		
Reed City,	Prof. Frank Whitney,	90	30	42			46		17			105	3,449	900	'78	7,000		600
Richmond,	Ella F. Hunt,	108	45	5			37		17			59	3,260	700	'88	9,500		1,150
Rochester,	E. R. Metcalf,	130	0	13			35					48	1,300	900	'74	4,000		
Rockford,	D. F. Beverly,	161	25	16			16		10		10	52	1,377	900	'74	4,500		
Rockwood,	Henry M. Smith,	36	32	3			3		2		10	18	207	150	'88	*2,000		
Rodney,	Carey Carr,	40	0			2	3		4			9	300	†250	'84	*800		
Romeo,	Rev. Henry W. Hunt,	95	68	97	5264	12	179	62	23	6	31	5,674	2,271	1,000	'76	35,000		
Rondo,	Frank G. Scott,	20	0			3	14		7			24	119	75	'85	*600		
Roscommon,	Mrs. D. C. Matheson,	30	0										225	†500	'80	1,500		

[a] Bear Lake, R. D. 2. [b] Upton Works. † Missionary aid to salary. * No parsonage.

CHURCHES		CLERKS	MINISTERS				MEMBERS				ADMITTED			REMOVED				BAPT.		
City or Town	Org.	Name	Name	Ord.	C'd	Ma.	Fe.	To.	Ab.	C.	L.	To.	Di.	L.	R.	To.	Ad.	Inf.	Fam.
Rosedale,	1882	John Parker,	[Norman A. Imric, *Lic.*]		'07	1	5	6	0	0	0	0	0	0	0	0	0	1	25
Royal Oak,	1842	Dea. George W. Blackman,	[William I. St. John, *Lic.*]		'05	10	29	39	3	2	7	9	0	0	0	0	1	1	50
Ryno,	1903					8	8	16											
Saginaw, 1st,	1857	Edward W. Glynn,	Nelson S. Bradley,	'89	'01	212	433	645	198	6	9	15	2	7	0	9	6	20	400
,, Genesee st.,	1899	M. S. Beach,	Robert Stapleton,	'77	'03	19	35	54	5	1	0	1	1	1	0	2	0	19	60
St. Clair,	1833	Miss Mary Coppernoll,	Henry O. Spelman,	'90	'05	73	168	241	81	5	3	8	0	1	0	1	3	6	160
St. Ignace,	1880																		
St. Johns,	1860	P. E. Walsworth,	James Hyslop,	'85	'05	77	164	241	36	19	8	27	6	3	4	13	7	11	225
St. Joseph,	1854	A. B. Moffatt,				64	129	193	15	19	1	20	4	10	32	46	19	0	200
Salem, 1st, **Salem, R. D. 1,**	1867	Irving W. Hamilton,	Arthur A. Wall,	'83	'06	17	23	40	2	0	0	0	1	0	2	3	0	0	25
,, 2d,	1851	Oliver L. Deake,	Arthur A. Wall,	'83	'06	18	47	65	10	0	0	0	0	0	0	0	0	0	50
Sandstone, **Parma, R. D.,**	1834	L. L. Wheeler,	Allen J. Blair,	'99	'07	28	53	81	11	1	0	1	1	2	0	3	0	0	60
Saranac,	1870	Miss B. M. Wadsworth,	Frederick P. Sprague,	'96	'07	9	27	36	5	1	4	5	1	3	2	6	0	0	50
Saugatuck,	1860	James A. Aliber,	Francis D. White,	'02	'06	22	51	73	0	2	7	9	0	2	0	2	0	0	75
Shaftsburg,	1898	Mrs. Alta Dunn,	Gerald Powley,	'97	'08	16	7	23	0	2	2	4	0	0	1	1	0	0	50
Shelby,	1864	Mrs. Abba Field,	Charles O. Grieshaber,	'97	'99	46	108	154	12	47	3	50	3	2	2	7	33	3	150
Sheridan,	1877	Miss Tina B. Hoover,	[Fred Pinch, *Lic.*]		'06	15	63	78	16	2	4	6	1	0	0	1	1	0	50
Sherman,	1872	Mrs. Rena McDonald,	Clement Upham,	'06	'06	10	30	40	3	2	0	2	1	0	12	13	2	2	40
Shiloh,	1896					6	13	19											
Sidney,	1890	Mrs. Eva J. Kittle,	[Fred Pinch, *Lic.*]		'07	2	14	16	0	0	0	0	0	0	0	0	0	0	40
Six Lakes,	1889	G. E. Cornell,	John C. Gibson,	'98	'06	14	24	38	1	0	0	0	1	0	1	2	3	2	75
Somerset,	1858	Frank R. Smith,	Robert Gordon,	'86	'03	28	69	97	19	17	1	18	2	0	2	4	15	0	80
South Boston,[a]	1847	Mrs. C. H. Farnham,	[Cleo W. Clemo, *M. E.*]		'07	9	15	24	4	0	0	0	1	0	3	4	0	0	24
South Haven,	1856	Mrs. Marianna Porter,	William H. Walker,	'94	'03	87	181	268	38	8	5	13	2	14	4	20	4	5	270
Standish,	1878	M. F. Parker,	Lewis C. Frost,	'95	'06	13	25	38	20	0	0	0	2	0	20	22	0	0	40
Stanton,	1874	Philip T. H. Pierson,	William Wiedenhoeft,	'89	'07	31	90	121	30	2	2	4	1	8	0	9	1	1	75
Sugar Island,	1885					4	5	9											
Suttons Bay,	1896	Marcus Hoyt,	Thomas E. Bennett,	'07	'04	11	27	38	4	8	0	8	0	0	0	0	1	5	50
Tawas City,	1877					7	25	32											
Texas, **Oshtemo, R. D.,**	1900	James J. Steele,	[Wallace W. Allen, *M. E.*]	'86	'00	8	7	15	0	1	0	1	0	0	0	0	0	0	7
Thompsonville,	1892	Mrs. Ella Hyatt,	Frank Fulkerson,	'02	'05	32	70	102	20	27	4	31	2	2	0	4	18	4	125
Three Oaks,	1844	Fred Edinger,	Milton J. Norton,	'97	'06	59	127	186	38	12	7	19	5	7	0	12	4	5	120
Tipton,	1837	Arthur R. Joseph,	[William E. Grove, *M. P.*]		'07	14	42	56	12	0	0	0	0	0	0	0	0	0	40
Traverse City, 1st,	1863	S. E. Wait,	Demas Cochlin, *i.*	'89	'89	94	171	265	10	5	4	9	2	0	7	9	4	12	300
,, ,, Oak Park,	1907	Myron S. Gregory,	Albert A. Allington,	'06	'07	13	21	34	4	10	24	34	0	0	0	0	0	3	200
Trout Creek,	1898	Mrs. George Hardes,				2	6	8	0	0	0	0	1	0	0	1	0	0	15
Tyrone, **Fenton, R. D. 3,**	1876	Mrs. V. M. Price,				17	28	45	8	0	0	0	0	2	0	2	0	0	40
Union City,	1837	Mrs. Martha Aiken,	David L. Holbrook,	'77	'00	58	188	246	66	1	3	4	6	11	0	17	1	3	250
Utica,	1855	George W. Abernathy,	[James M. Turner, *Lic.*]		'06	4	23	27	11	0	0	0	1	0	7	8	0	3	50

[a] **Clarksville, R. D. 42.**

CHURCHES	SUNDAY SCHOOL		Y.P.S.	BENEFICENCE									Home Exp.	SALARIES, VALUES, ETC.				
Place	Superintendent	Mem.	Mem.	Foreign Miss.	Ed'n	Ch. Bdg	Home Miss.	A.M.A.	S.S.	Min. Aid	Other	Total		Salary, etc.	Ch. Erec.	Value of Ch. Prop.	Inv. Funds	Amt. of Debt
Rosedale,	David Brown,[a]	38	0	$2	$	$3	$13	$	$11	$2	$7	$38	$165	†$100	'84	*$800	$	$
Royal Oak,	Clara J. Le Roy,	65	0		2	3	3		3			11	675	600	'67	*2,000		
Ryno,		0	0															
Saginaw, 1st,	Rev. N. S. Bradley,	250	165	434	20	20	1,000	10	43	5	549	2,081	8,215	3,000	'67	*50,000		
" Genesee st.,	Victor J. Tatham,	100	40	2		10	10		5	3	10	40	684	†600	1902	*2,000		
St. Clair,	Reuben R. Moore,	206	64	139	32	12	140	58	11	12	100	504	3,186	1,100	'80	17,000		2,000
St. Ignace,		0													'81	*2,000		
St. Johns,	George N. Ferrey,	181	70	88		15	91	35	19	14	40	302	2,347	1,200	1900	*30,000		
St. Joseph,	Carl J. Shultz,	150	75	114	25		93	29	15		150	426	3,300	1,500	'58	20,000		800
Salem, 1st,	Irving W. Hamilton, h	65	25	15		2	11		4			32	250	150	'48	*1,000		
" 2d,	Clayton Deake,	59				2	10		7			19	650	500	'86	5,000		
Sandstone,	Benjamin Trumbull,[b]	75	0	20	1	2	64	10	8		43	148	535	350	'72	*2,000		
Saranac,	Chesley A. Shaver,	120	19			3	27		7			37	916	†600	'73	3,700		400
Saugatuck,	John Schaberg,	95	0	23	15	10	16	10	18	4	38	134	1,118	650	'60	6,000		
Shaftsburg,	Charles Harvey,	20	0				1					1	50	265	'98	*1,500		
Shelby,	F. Buckley,	97	61	23		7	35	4	5		15	89	1,366	720	'75	4,000		
Sheridan,	Mrs. Jennie Pond,	75	30			2	17		8		2	29	574	300	'87	4,000		
Sherman,	Mrs. G. A. Lake,	75	50	3		2	15		5	2	12	39	335	†275	'74	2,500		
Shiloh,		25													'97	*1,800		
Sidney,	Andrew Adams,	35	0										192	100	'90	*1,000		
Six Lakes,	N. C. Merrifield,	35	0				14		2			16	250	†267	'91	*2,500		
Somerset,	L. T. Smith,[c]	80	0	40		7	4	12	8		20	91	490	350	'60	2,750		
South Boston,	E. D. Collar,	58	0				17		4		10	31	240	200	'77	*1,000		
South Haven,	Willis D. Hallock,	332	50	70	28	16	47	27	21	16	20	245	1,794	1,040	'77	10,000		
Standish,	Mrs. J. J. McCarthy,	70	30				24		4			28	800	†600	'82	4,000		
Stanton,	Charles L. Meach,	140	65	50			25	55	12	60	40	242	1,377	720	'75	7,200		
Sugar Island,		10																
Suttons Bay,	Marcus Hoyt,	65	25		12	5	5			3		25	400	†300	'99	3,300		550
Tawas City,															'77	*1,500		
Texas,	James J. Steele,	26	0			5			2			7	250	200	'99	*1,500		
Thompsonville,	James Wrightman,	225	30	5		5	13			1		24	1,305	425	'92	4,000		400
Three Oaks,	E. K. Warren,	203	33	400	36	345	170	169	1565	76	53	2,914	1,932	1,000	'69	10,000		
Tipton,	Arthur Ruesink,	65	0				9		6			15	300	200	'37	2,500		
Trav'se City, 1st,	J. W. Milliken, h	799	40	234	150	1	254	18	15	33	184	889	4,500	1,400	1905	*30,000		3,500
" Oak Park,	C. C. Maes,	135	0										150	†720				
Trout Creek,	Mrs. W. W. Webb,	21	0										96	†250	'94	*500		
Tyrone,	H. C. Donaldson,	30	0				14					14	385	300	'79	*2,500		242
Union City,	James B. Melody,	187	32	81	17		89	18	14		5	224	1,834	800	'62	20,000	4,000	
Utica,	H. W. Lawson,	75	0	5					9	1		15	600	600	'57	4,500		

[a] Sault Ste. Marie, [b] Jackson, R. F. D. [c] Addison, R. F. D. † Missionary aid to salary. * No parsonage.

Churches		Clerks	Ministers			Members				Admitted			Removed				Bapt.		
City or Town	Org.	Name	Name	Ord.	C'd	Ma.	Fe.	To.	Ab.	C.	L.	To.	Di.	L.	R.	To.	Ad.	Inf.	Fam.
Vanderbilt,	1881	Thomas Yuill,	Frank Mitchell,	'94	'06	11	44	55	2	7	1	8	1	1	0	2	0	0	50
Vermontville,	1838	Dea. Asa Benedict,	[St. Clare Parsons, *Lic.*]		'07	42	100	142	32	2	2	4	6	7	0	13	2	0	90
Vernon,	1851	Miss Stella Davenport,	William Haynes,	'82	'07	30	71	101	25	0	4	4	0	10	0	10	0	5	90
Vicksburg,	1865	William W. Scott,				29	81	110	15	8	0	8	2	8	0	10	1	0	200
Victor,[a]	1845	Mrs. Edith Greene,	George W. Mylne,	'92	'07	38	25	63	11	0	0	0	0	8	2	10	0	0	33
Wacousta,	1862	Mrs. D. H. Cronkite,	Charles S. Tubbs,	'07	'07	23	39	62	12	0	1	1	1	0	1	2	0	0	60
Warren,	1900					5	16	21											
Watervliet,	1885	Mrs. A. J. Sutherland,	William D. J. Stevenson,	'85	'08	23	52	75	11	1	2	3	1	1	1	3	1	2	60
Wayland,	1859	W. H. Schuh,	[E. Humphrey, *M. E.*]		'08	15	23	38	14	7	3	10	0	2	0	2	4	0	30
Wayne,	1848	Mrs. Sarah Steers Collier,	Luther E. Brown,	'84	'05	42	104	146	27	0	2	2	5	2	0	7	0	2	125
Webster, **Ann Arbor, R. D. 1,**	'60	Dwight B. Sears,	[Anthony H. Ravn, *M. E.*]	'94	'07	24	39	63	14	0	0	0	1	1	0	2	0	2	45
Wells,	1905	Charles U. Woolpert,	John W. Sherwood,	'99	'07	21	29	50	16	1	3	4	2	5	0	7	1	3	85
West Adrian,[b]	1867	Herbert N. Hood,	[John Gray, *M. P.*]	'82	'05	35	50	85	17	6	2	8	2	1	0	3	6	2	22
Westville,	1899	William Meach,	William Wiedenhoeft,	'89	'07	2	10	12	0	0	0	0	0	0	0	0	0	0	20
Wheatland, **Hudson, R. D. 1,**	'43	Charles M. Fuller,	George P. Endy,	'02	'07	52	82	134	39	0	1	1	3	9	11	23	0	0	60
White Cloud,	1877	Lewis W. Fuller,	George Benford,	'81	'04	16	35	51	4	0	6	6	0	3	0	3	0	0	50
Whiteford Center,	1900					1	12	13											
Whitehall,	1876	Frederick Norman,				14	45	59	5	0	0	0	0	0	0	0	0	0	60
White Rock,	1879					0	2	2											
Whittaker,	1854	Carl W. Lowe,				5	13	18	0	0	0	0	0	0	0	0	0	0	10
Williamston,	1878	Milo Vannetter,	W. Jerome Frost,	'02	'07	14	28	42	5	2	3	5	2	2	0	4	2	1	38
Wolverine,	1883	L. K. Feick,	Alexander L. Allison,	'03	'07	22	34	56	6	3	4	7	2	1	0	3	2	2	70
Wyandotte,	1892	Newell N. Fairchild,				50	78	128	30	7	9	16	0	4	4	8	3	10	56
Ypsilanti,	1881	Edward A. Mellencamp,	Arthur G. Beach,	'97	'01	72	172	244	45	26	12	38	4	21	0	25	10	5	150

[a] **Merlebeach, R. D.**

[b] **Adrian, R. D. 2.**

Name of State Organization: Michigan Congregational Association.

Names of Churches added: Traverse City, Oak Park.

Names of Churches changed: Hopkins Station to Hopkins, 2d.

Names of Churches dropped: Chester; Kalamo; Lacey; Sault Ste. Marie.

Churches: *Supplied by,* — Pastors installed, 9; pastors, 209; licentiates, 42; supplies, 3; vacant, 68. Total, 331.

Ministers: Pastors installed, 8; pastors, 168. Total, 176. Without charge, 104. Total number of ministers, 280.

Membership: No. of males, 10,267; No. of females, 22,192. Total, 32,459. Absent, 4,928. *Additions,* — on confession, 1,412; by letter, 941. Total, 2,353. *Removals,* — death, 420; dismission, 947; revision, 890. Total, 2,257.

Baptisms: Adults, 579; infants, 661.

Families: 27,642.

CHURCHES	SUNDAY SCHOOL		Y.P.S.	BENEFICENCE									Home Exp.	SALARIES, VALUES, ETC.				
Place	Superintendent	Mem.	Mem.	Foreign Miss.	Ed'n	Ch. Bdg	Home Miss.	A.M.A.	S.S.	Min. Aid	Other	Total		Salary, etc.	Ch. Erec.	Value of Ch. Prop.	Inv. Funds	Amt. of Debt
Vanderbilt,	Thomas Yuill,	105	30	$	$11	$	$31	$	$11	$	$46	$99	$900	$600	'98	$4,000	$	$300
Vermontville,	Roy L. Hammond,	85	0	54	6		84	15	2	2		163	1,054	700	'64	6,000		
Vernon,	J. O. Marks,	115	35				28	5	3			36	850	600	'63	3,000		
Vicksburg,	C. B. Pratt,	152	0	10			41	4	14		40	109	1,200	800	'68	*4,000		225
Victor,	L. H. Allen,[a]	55	30	5		3	17	2	4			31	300	218	'86	*1,000		
Wacousta,	Rev. Charles S. Tubbs,	40	15	30			10		2		3	45	500	†500	'62	3,500		
Warren,		0	0															
Watervliet,	C. B. Pratt,	100	91	77		21	48	5	8	5	60	224	706	400	'86	6,000		
Wayland,	W. H. Schuh,	40	0			7	21		4			32	300	200	'96	*3,500		
Wayne,	Tracy O. Sweetland,	150	40	7			41				16	64	2,000	850	'49	6,500		675
Webster,	Frank Winslow,	61	0	7			20				8	35	347	208	'34	4,500		305
Wells,	Charles U. Woolpert, h	135	20				9				14	23	1,000	800	1900	*3,520		137
West Adrian,	W. H. Knight,[b]	100	0	5			26	12	2			45	375	310	'69	*2,000		
Westville,	Jesse James,[c]	35	0										50	50	'79	*300		
Wheatland,	Elmer Knight,	138	47	54		10	72	17	4	6	16	179	673	540	'74	6,000		
White Cloud,	Rev. George Benford,	71	15		4	8	15		10		25	62	580	†500	'75	3,800		190
Whiteford C'nt'r,															1901	*2,500		
Whitehall,	Frank D. Glazier,	72	30		12		20		9			41	641	600	'79	5,000		
White Rock,		0	0															
Whittaker,		0	0												'54	*2,700		
Williamston,	Frederick Dakin,	62	20				2		4			6	841	600	'78	5,000		400
Wolverine,	John E. Wiggins,	90	30	7	24	12	20	3	8	3	12	89	770	400	'83	2,500		200
Wyandotte,	Frank E. Welch,	177	45	10	28	15	41	5	14	15		128	2,166	900	1902	*32,300		
Ypsilanti,	Mrs. N. P. Collins,	150	50	137	28	10	173	18	20		85	471	2,700	1,400	'78	20,000		400

Miscellaneous and anonymous: Foreign Missions, $3,443; Education, $3,188; Church Building, $427; Home Missions, $5,699; American Missionary Association, $22; Sunday Schools, $161; Ministerial Aid, $760. Total, $13,700.

[a] Ovid, R. F. D. [b] Adrian, R. F. D. 4. [c] Edmore, R. F. D. † Missionary aid to salary. * No parsonage.

SUNDAY SCHOOLS: Members, 35,962.
YOUNG PEOPLE'S SOCIETIES: Societies, 166; members, 6,873.
CONTRIBUTIONS: No. of churches contributing, 293. Foreign Missions, $16,800; Education, $21,251; Church Building, $3,437; Home Missions, $29,408; American Missionary Association, $3,276; Sunday Schools, $4,491; Ministerial Aid, $1,752; Other, $18,828. Total, $100,363.

HOME EXPENSES: No. of churches reporting, 299; amount, $405,282.
INCREASE: Benevolence, $9,800; Home Expense, $57,491; Value of Property, $55,675; Amount of Debt, $16,162.
DECREASE: Churches, 3; Members, 20; Sunday School members, 949.
LEGACIES: Allendale, $2,198; Ann Arbor, $267; Grand Rapids, 1st, $83; Miscellaneous, $5,837. Total, $8,385.

For Fifth-Year Statistics see General Summaries.

CHURCHES IN MICHIGAN UNITED IN SUPPORT OF A PASTOR.

Church.	United with
Ada, 1st	Ada, 2d.
Ada, 2d	Ada, 1st.
Alba	Mancelona.
Algansee	East Gilead and Bethel.
Allendale	Bass River.
Allenville	Brimley, Pine Grove, and Rosedale.
Alpine and Walker	Alpine Center.
Alpine Center	Alpine and Walker.
Athens	Leonidas.
Atlanta	Big Rock and Lewiston.
Bangor, 1st	Bangor, West.
Bangor, West	Bangor, 1st.
Baroda	Bridgman.
Bass River	Allendale.
Beacon Hill	Redridge.
Belford	Grand Blanc.
Berryville	Vanderbilt.
Bethel	East Gilead and Algansee.
Big Prairie	White Cloud.
Big Rapids, 1st	Big Rapids, Township.
Big Rapids, Township	Big Rapids, 1st.
Big Rock	Atlanta and Lewiston.
Bradley	Wayland and Hopkins, 1st.
Bridgman	Baroda.
Brimley	Pine Grove, Rosedale, and Allenville.
Bronson	Mattison.
Buckley	Sherman, Cleon and Marilla.
Butternut	Crystal.
Cannon	Cannonsburg.
Cannonsburg	Cannon.
Carmel	Chester Station.
Carsonville	Port Sanilac.
Cedar	Maple City.
Cedar Run	Lake Ann.
Cedar Springs	East Nelson.
Central Lake	Ellsworth.
Ceresco	Fredonia.
Charlevoix	Ironton.
Chase	Hersey.
Chesterfield	New Haven.
Chester Station	Carmel.
Chippewa Lake	Rodney.
Clare	Dover.
Clarksville	South Boston.
Cleon and Marilla	Sherman and Buckley.
Coloma	Watervliet.
Columbus	Richmond.
Cooks	Isabella and Nahma.
Copemish	Thompsonville.
Coral	Howard City.
Corinth	Moline.
Crystal	Butternut.
Custer	Fern.
Dover	Clare.
East Gilead	Bethel and Algansee.
Eastmanville	Lamont.
East Nelson	Cedar Springs.
East Paris	Grand Rapids, Plymouth.
Edmore	Six Lakes.
Ellsworth	Central Lake.
Fayette	Garden.
Fenwick	Sheridan and Sidney.
Fern	Custer.
Flat Rock	Newport and Rockwood.
Fredonia	Ceresco.
Fruitport	Muskegon Highland Park and Nunica.
Garden	Fayette.
Grand Blanc	Belford.
Grand Rapids, Plymouth	East Paris.
Grandville	Jenison.

Church.	United with
Hamburg	Pinckney.
Hartland	Highland.
Hersey	Chase.
Hetherton	Johannesburg.
Highland	Hartland.
Hilliards	Hopkins, 2d.
Homestead	Honor.
Honor	Homestead.
Hopkins, 1st	Wayland and Bradley.
Hopkins, 2d	Hilliards.
Howard City	Coral.
Ironton	Charlevoix.
Isabella	Cooks and Nahma.
Jackson, Plymouth	Sandstone.
Jefferson	Ransom.
Jenison	Grandville.
Johannesburg	Hetherton.
Kenton	Trout Creek.
Laingsburg	Victor.
Lake Ann	Cedar Run.
Lamont	Eastmanville.
Leonidas	Athens.
Lewiston	Atlanta and Big Rock.
Linden	Tyrone.
Luzerne	Mio and Ryno.
Mancelona	Alba.
Maple City	Cedar.
Mattison	Bronson.
Mio	Luzerne and Ryno.
Moline	Corinth.
Muskegon Highland Park	Fruitport and Nunica.
Nahma	Cooks and Isabella.
Nevins Lake	Stanton and Westville.
New Haven	Chesterfield.
Newport	Flat Rock and Rockwood.
Nunica	Fruitport and Muskegon Highland Park.
Oakwood	Oxford.
Omena	Suttons Bay.
Oxford	Oakwood.
Perry	Shaftsburg.
Pinckney	Hamburg.
Pine Grove	Rosedale, Brimley, and Allenville.
Port Sanilac	Carsonville.
Ransom	Jefferson.
Redridge	Beacon Hill.
Richmond	Columbus.
Rockwood	Flat Rock and Newport.
Rodney	Chippewa Lake.
Rondo	Wolverine.
Rosedale	Pine Grove, Brimley and Allenville
Ryno	Luzerne and Mio.
Salem, 1st	Salem, 2d.
Salem, 2d	Salem, 1st.
Sandstone	Jackson, Plymouth.
Shaftsburg	Perry.
Sheridan	Fenwick and Sidney.
Sherman	Buckley and Cleon and Marilla.
Sidney	Sheridan and Fenwick.
Six Lakes	Edmore.
South Boston	Clarksville.
Stanton	Nevins Lake and Westville.
Suttons Bay	Omena.
Thompsonville	Copemish.
Trout Creek	Kenton.
Tyrone	Linden.
Vanderbilt	Berryville.
Victor	Laingsburg.
Watervliet	Coloma.
Wayland	Bradley and Hopkins, 1st.
Westville	Stanton and Nevins Lake.
White Cloud	Big Prairie.
Wolverine	Rondo.

MINNESOTA.

General Congregational Association of: Organized Oct. 22, 1856. Officers: Walter N. Carroll, Minneapolis, moderator; Samuel J. Rogers, Minneapolis, statistical secretary and treasurer. Session of 1908: Faribault, Oct. 6–8.

Churches		Clerks	Ministers			Members				Admitted			Removed				Bapt.		
City or Town	Org.	Name	Name	Ord.	C'd	Ma.	Fe.	To.	Ab.	C.	L.	To.	Di.	L.	R.	To.	Ad.	Inf.	Fam.
Ada,	1882	Fred L. Hampson,	Henry Symons,	'07	'06	20	42	62	17	3	4	7	0	2	1	3	1	6	65
Aitken,	1883	A. L. Hawneton,				20	40	60	4	2	2	4	1	2	0	3	0	6	150
Akeley,	1901	Mrs. A. M. Davis,	Lewis D. Arnold,	'85	'01	17	33	50	18	9	0	9	2	2	4	8	4	6	60
Alexandria,	1867	Dea. George L. Treat,	Alfred A. Secord,	'00	'07	47	138	185	41	7	3	10	2	5	13	20	2	0	150
Aldrich,	1905	Mrs. Hattie Ham,[a]	E. E. Lindsley,	'05	'03	9	17	26	0	1	0	1	0	0	0	0	1	4	25
Anoka,	1855	Edward L. Curial,	Edwin Ewell,	'88	'04	51	110	161	37	14	4	18	0	8	0	8	4	2	100
Appleton,	1879	Mrs. Bernard Johnson,	Rufus P. Upton,	'97	'07	21	48	69	17	0	0	0	2	2	2	6	0	0	45
Argyle,	1907	N. J. Hegnes,				11	19	30	0	4	26	30	0	0	0	0	1	1	24
Audubon,	1872																		
Austin,	1857	E. H. Stirling,	Frank E. Knopf,	'89	'95	171	271	442	80	4	3	7	6	12	0	18	2	5	200
Backus,	1903	Mrs. Sadie Miller,	[Geo. W. Sheets, *Lic.*]		'07	15	13	28	10	8	4	12	0	1	0	1	0	0	20
Bagley,	1898	George W. Colby,	Edmund Larke,	'93	'07	14	23	37	15	0	2	2	0	0	0	0	0	6	27
Barnesville,	1885	Walter A. Lindquist,	John T. Killen,	'78	'06	27	61	88	10	7	3	10	1	0	5	6	2	3	75
*Baudette,	1907	Belle M. Young,	T. W. Howard,			7	7	14	0	4	10	14							
Beard,[b]	1906	Mrs. Emma Haney,	[Pascal Parks, *Lic.*][c]		'07	16	14	30	1	0	0	0	0	0	0	0	0	0	10
Belgrade,[d]	1880	Mrs. Frank E. Jefferson,				38	52	90	11	0	1	1	2	2	0	4	0	1	40
Belview,	1897	Mrs. B. Simpson,				9	16	25	8									2	25
Benson,	1876	Mrs. W. A. Foland,	Squire Heath,	'96	'00	40	69	109	15	7	14	21	2	5	0	7	5	4	60
Bertha,	1889	Dea. H. O. Le Gro,	[Ira E. Meese, *U. B.*]		'06	6	10	16	1	1	0	1	0	0	1	1	0	0	14
Big Lake,	1884	Albert J. Johnson,	Alonzo G. Washington,	'89	'07	35	55	90	21	2	9	11	2	4	0	6	1	1	60
Biwabik,	1892	Dr. Charles W. Bray,				8	13	21	4	3	1	4	0	2	0	2	3	12	20
Brainerd, 1st,	1872	Christian Bruhn,	George E. Moorhouse,	'97	'07	35	87	122		24	7	31	1	6	0	7	7	4	85
,, People's,	1884	Mrs. J. B. Lawrence,				16	48	64	20	27	0	27	1	9	0	10	11	3	27
Brownton,	1875	Mrs. John S. West,	James Earl,	'89	'03	20	36	56	3	1	0	1	0	4	1	5	1	1	50
Burtrum,	1891	Mrs. J. M. Ward,	Avery G. Parks,	'97	'07	7	8	15	1	0	0	0	1	10	0	11	0	0	30
Cable, **St. Cloud, R. F. D. 1,**	1886	Mrs. Martha Scherfenburg,	Wilbur N. Payne,	'99	'05	12	25	37	5	5	3	8	0	0	0	0	2	0	40
Campbell,	1886	Mrs. C. C. Maechler,				26	52	78	10	0	2	2	0	1	0	1	0	0	60
Cannon City, **Dean,**	1888																		
Cannon Falls, 1st,	1856	Mrs. Mary C. Clifford,				41	70	111	23	0	0	0	0	1	0	1	0	1	30
,, *Swedish,*	1902	Gust Wolander,	[F. G. Haggquist, *Sw. Cov.*]	'93	'07	16	20	36		6	0	6	1	0	0	1	0	6	40
Cass Lake,	1899	L. M. Lange,	Thomas W. Barbour,		'07														
Center Chain,[e]	1900	Myra L. Shipman,				4	14	18	3	2	0	2	0	6	0	6	2	3	25
Ceylon,	1900	C. W. McDade,				22	18	40	12	0	0	0	0	4	2	6			25
Chokio,	1903																		
Claremont Street,	1860	Mrs. Sophia S. Dodge,[aa]	Langdon L. Sowles,	'84	'07	7	13	20	5	0	0	0	0	0	0	0	0	0	16
Clarissa,	1890	Mrs. L. D. Thayer,	[Harry Varce, *U. B.*]		'07	7	6	13	4	0	0	0	0	0	0	0	0	1	25

[a] **Verndale P. O.** [b] **Olberg, Clearwater Co.** [c] **Leonard.** [d] **Mankato, R. F. D. 6.** [e] **Fairmont, R. F. D. 3.** [aa] **Dodge Center, R. D. 3.**

CHURCHES	SUNDAY SCHOOL			BENEFICENCE										SALARIES, VALUES, ETC.				
Place	Superintendent	Members	Young People's Societies, Mem.	Foreign Missions	Education	Church Bldg.	Home Missions	Am. Miss. Association	Cong. S. S. and Pub. Soc.	Minister'l Aid	Other Charities	Total	Home Expenditure	Salary, etc.	Date Erection of Church	Value Church Property	Investment Funds	Amt. of Debt
Ada,	C. R. Andrews,	90	40	$19	$0	$14	$34	$10	$12	$0	$135	$224	$1,472	$1,000	1900	*$6,000	$0	$0
Aitken,	A. L. Hawneton,	135	0	5	10	8	10	5	2	2	40	82	1,400	900	'83	*4,000		
Akeley,	Miss Madge Ytrehus,	150	40	0	0	0	39	0	5	0	0	44	460	†600	'99	*3,000	0	0
Alexandria,	J. H. Wettleson,	146	44	80	15	8	220	12	11	3	67	416	5,900	1,200	'93	40,000	1,000	0
Aldrich,	Mrs. Hattie Ham,[a]	58	0	0	0	0	3	0	1	0	8	12	160	†135				
Anoka,	George H. Goodrich,	120	33	21	0	10	7	15	0	4	0	57	1,200	900	'66	*12,000	0	0
Appleton,	Frank Ellisksson,	53	0	5	0	0	0	0	0	0	0	5	330	450	'91	5,600	0	200
Argyle,	M. L. Edberg,	75	0	0	0	0	0	0	4	0	0	4	482	900		0	0	0
Audubon,																		
Austin,	F. P. McBride,	225	70	237	26	13	187	78	33	48	0	622	2,800	1,800	'92	*25,000	0	0
Backus,	A. L. Miller,	60	0	2	0	0	0	0	1	0	0	3	600	375		500	0	0
Bagley,	Chas. G. Forest, M.D.,	126		0		0	0	5	0	0	0	5	798	480	1900	3,700		52
Barnesville,	Mrs. J. T. Killen,	142	30	6	0	5	5	0	0	0	9	25	1,301	800	'87	3,500		
Baudette,				0	0	13	0	0	0	0	0	13	0	0		0	0	0
Beard,	Valentine McGriff,	34											45	100		0	0	0
Belgrade,	W. G. Clark,	80	27	10	0	7	24	3	7	0	1	52	810	500	'92	3,700	500	0
Belview,	John A. Peterson, jr.,	30											261	240	'96	1,500		
Benson,	F. C. Robins,	150	29	49	3	2	34	8	10	1	1	99	1,060	800	'82	3,500	0	0
Bertha,	H. O. Le Gro,	19				3						3	118	0	1907	1,200	10	0
Big Lake,	C. L. White,	70	50	15	0	0	13	0	3	0	1	32	750	725	'84	3,000	0	0
Biwabik,	Geo. Wolf,	40					7					7	600	700	1900	2,000		
Brainerd, 1st,	D. E. Whitney,	96	46	38	0	0	65	6	5	0	235	349	1,400	1,000	'81	10,000	0	0
,, People's,	W. A. Hanna,	160	90	6	0	5	11	0	0	0	0	22	770	†450	'98	*3,000	0	0
Brownton,	Mrs. John S. West,	75	62	6	4	3	7	0	2	0	10	32	619	325	'86	2,000	0	0
Burtrum,	Mrs. R. R. Martin,	50	0	5	0	2	2	0	0	0	0	9	185	100	'91	2,600	0	0
Cable,	Walter Gregory,	50	0	3	0	3	4	0	5	0	0	15	230	200	1900	*1,600	0	0
Campbell,	Miss Agnes Giddings,	60	30										1,500	700	'88	5,000	0	0
Cannon City,														0				
Cannon Falls, 1st,	Geo. T. Valentine,	55	30	45	12	5	44	4	8	3	22	143	913	700	'56	3,000		
,, *Swedish*,	Gust Wolander,	27	0	0	0	2	21	0	0	0	15	38	525	550		*2,000		250
Cass Lake,						30						30		0				
Centre Chain,	Margaret Simpson,[b]	20	0	0	0	0	0	0	0	0	3	3	10	0	1900	*1,000	0	0
Ceylon,	C. W. McDade,	35	20	0	0	3	4	0	0			7	600	†600	1900	2,000	0	0
Chokio,																		
Claremont Street,	Mrs. Arthur Peachy,[c]	44		5	0	5	12	7	12	5	0	46	250	200	'78	*800	0	300
Clarissa,	Mrs. L. D. Thayer,	40		2	0	0	0	0	1	0	7	10	450	250	'90	*1,000	0	400

[a] Verndale P. O. [b] Armstrong, Ia. [c] Dodge Center, R. D. 3. † Missionary aid to salary. * No parsonage.

CHURCHES		CLERKS	MINISTERS				MEMBERS				ADMITTED			REMOVED				BAPT.		
City or Town	Org.	Name	Name	Ord.	C'd	Ma.	Fe.	To.	Ab.	C.	L.	To.	Di.	L.	R.	To.	Ad.	Inf.	Fam.
Clearwater,	1859	Miss Grace M. Whiting,				16	64	80	32	8	0	8	0	2	0	2	8	4	35
Comfrey,	1906	Dea. Frank H. Nichols,	[F. M. Scully, *Lic.*]		'07	10	9	19	2	1	2	3	0	0	0	0	0	1	15
Cornish,	1897	Charles W. Anderson,	John H. Hjetland,	'96	'05	4	4	8	0	0	0	0	1	1	3	5	0	1	6
Correll,	1896	Mrs. Jessie Hudson,	Rufus P. Upton,	'97	'07	4	10	14	1	0	0	0	0	0	0	0	0	0	12
Cottage Grove,	1858	John P. Furber,	[G. R. G. Fisher, *Pres.*]		'07	16	46	62	7	2	0	2	3	2	0	5	0	5	40
Crookston,	1878	William L. Vannet,				25	71	96	19	5	5	10	0	3	0	3	0	2	138
Culdrum, **Flensburg,**	1896	Jacob Peterson,	Carl R. A. Blomberg,	'03	'05	15	16	31	0	3	0	3	0	2	0	2	8	5	100
Custer, **Garvin,**	1875	Rees Price,	R. C. Jenkins,	'01	'07	7	9	16	0	0	0	0	0	0	0	0	0	0	20
Dawson,	1886	Joseph C. Dale,	Kimball K. Clark,	'06	'07	55	65	120	17	0	0	0	1	13	0	14	0	1	60
Detroit,	1872	Miss Bessie L. Thurber,				23	66	89	17	10	4	14	0	6	0	6	6	4	40
Dexter,	1877	Miss Jennie Shurman,	Colon Bain,	'98	'07	9	15	24	4	0	0	0	0	1	1	2	0	0	40
Dodge Center,	1858	Miss Anna E. Stockman,[a]	Langdon L. Sowles,	'84	'07	33	72	105	26	2	10	12	1	6	0	7	2	0	65
Duluth, Pilgrim,	1871	Edmund G. Chapman,	Alexander Milne, *i.*	'89	'99	164	265	429	60	12	15	27	2	15	0	17	3	9	200
,, West, Plymouth,	1888	R. M. Weaver,	[James A. Lumly, *Meth.*]	'94	'07	25	39	64	18	1	0	1	1	1	0	2	0	2	25
Edgerton,	1880	Mrs. L. A. Gullick,	Robert E. Roberts,	'84	'07	27	58	85	0	0	1	1	0	6	7	13	0	2	50
Elk River,	1874	Mrs. A. W. T. Nickerson,	Alexander E. Cutler,	'01	'04	51	123	174	47	37	3	40	1	9	1	11	27	2	75
Ellsworth,	1890	Mrs. Lulu Barnes,	C. J. Gall,	'07	'07	5	11	16	1	0	0	0	0	14	3	17	0	0	11
*Elmdale, **Holdingsford,**	1897																		
Elmore,	1905	Clarence O'Hara,	Herman P. Fisher,	'85	'07	82	110	192	55	170	12	182	0	40	0	40	75	0	30
Excelsior,	1853	Miss Ella M. Stratton,	Carl J. Swain,	'81	'04	58	101	159	15	9	6	15	1	7	0	8	2	7	150
Fairmont,	1868	Mrs. A. Hyatt Smith,	Thomas Arthur Dungan,	'00	'05	69	139	208	35	14	5	19	2	10	0	12	9	0	150
Fair Oaks, **Anoka, R.F.D.4,**	1895	Mrs. F. A. Blanchard,				3	7	10	5	0	2	2	0	0	0	0	0	0	5
Faribault,	1856	Prof. J. J. Dow,	John H. Albert,	'83	'00	145	293	438	93	19	14	33	4	10	0	14	13	14	225
Felton,	1899	Mrs. O. Jones,				3	3	6	0	0	0	0	0	0	0	0	0	0	4
Fergus Falls,	1872	Prof. R. B. MacLean,				46	96	142	54	16	8	24	0	7	0	7	3	0	125
Fertile,	1888	G. J. Demars,				6	10	16	5	0	0	0	1	0	0	1			20
Fontenac,	1904	Mrs. H. W. McDougall,	[Pascal Parkes, *Lic.*]		'07	6	6	12	0	0	0	0	0	0	6	6			4
Fosston,	1887																		
*Franconia, **Shafer,**	1895																		
Freeborn,	1873	Mrs. Abby Olson,	Wilbur Fisk, *i.*	'76	'75	35	38	73	4	0	0	0	0	0	0	0	0	10	27
Freedom,	1887	George Gary,[b]	Charles L. Hill,	'06	'06	9	11	20	3	1	2	3	0	0	0	0	1	1	30
Garvin,	1891	W. W. Jones,	R. C. Jenkins,	'01	'07	19	25	44	7	0	0	0	1	0	0	1	0	0	32
Gaylord,	1899	Miss Lydia A. Strebel,				28	35	63	14	9	0	9	0	5	0	5	0	2	18
Glencoe,	1857	L. W. Gilbert,	F. L. V. Meske,	'91	'05	66	88	154	40	4	0	4	0	0	0	0	4	0	80
Glenwood,	1885	Fred Calmeyer,	Walter A. Snow,	'00	'07	30	70	100	34	4	2	6	2	2	0	4	3	5	150
Glyndon,	1872	Mrs. W. E. Tate,				19	28	47	16	0	0	0	0	1	0	1	0	0	35
Graceville,	1885	Mrs. C. S. Pierce,	James Earl,	'89	'08	13	25	38	14	0	0	0	0	3	0	3	0	0	20
Granada,	1892	Dr. W. H. Gaugh,	John H. Barnet,	'83	'08	17	32	49	0	0	2	2	1	3	0	4	0	0	60
Grand Meadow,	1878	W. D. Lockwood,	Collin C. Bain,	'98	'07	8	33	41	4	5	2	7	0	2	0	2	4	0	40
Granite Falls,	1872	Miss Carrie D. Barnes,	Francis Wrigley,	'78	'07	11	29	40	10	0	5	5	0	3	0	3	0	0	100

[a] Grand Meadows, R. D. 2.

[b] Janesville, R. D. 3.

CHURCHES	SUNDAY SCHOOL			Y.P.S.	BENEFICENCE									Home Exp.	SALARIES, VALUES, ETC.				
Place	Superintendent		Mem.	Mem.	Foreign Miss.	Ed'n	Ch. Bdg	Home Miss.	A.M.A.	S.S.	Min. Aid	Other	Total		Salary, etc.	Ch. Erec.	Value of Ch. Prop.	Inv. Funds	Amt. of Debt
Clearwater,	William B. Pineo,		80	42	$10	$0	$0	$5	$0	$0	$0	$0	$15	$260	$350	'61	$3,000	$0	$0
Comfrey,	Frank H. Nichols,		25	0	9	0	0	6	0	3	6	0	24		120	1906	*1,000	0	0
Cornish,														42		1905	*700	0	0
Correll,	P. D. Mero,		27	0	0	0	5	0	0	0	0	0	5	102	200	'97	*1,000	46	400
Cottage Grove,	Mrs. Jas. L. Furber,									5			5	700	600	'68	5,000	0	0
Crookston,	Mrs. A. A. Just,		180	42	10	9	7	41	10	20	3	107	207	2,986	1,300	'82	* 14,000	0	1,050
Culdrum,	J. P. Johnson,		45	10	5	6	18	5	0	3	2	15	54	125	†175	'97	1,800	0	0
Custer,	John R. Hughes,		37	0	0	0	2	2	0	0	0	0	4		175	'75	*500	0	100
Dawson,	U. M. Steidls,		127	20	50	0	0	86	7	9	0	92	244	986	800	1905	5,100	0	0
Detroit,	Dr. Leonard C. Weeks,		135	0	5	0	0	7	5	0	0	0	17	904	800	'93	*3,635	0	0
Dexter,	Mrs. Jennie Shurman,[a]		75	0	0	0	2	3	0	0	0	3	8	500	350	'77	*1,000	0	700
Dodge Center,	B. D. Badger,	h	90	30	0	0	5	0	2	0	0	0	7	1,272	800	1903	*8,000	0	600
Duluth, Pilgrim,	Andrew M. Nelson,		175	59	661	76	77	281	126	98	50	174	1,543	7,160	3,000	'88	*58,000	0	1,500
„ W. Plymouth,	Ray Kindy,		80	12	12	0	0	0	0	0	0	1	13	1,048	†80	'89	*3,800	0	0
Edgerton,	James M. Glashen,		150	73	0	0	11	18	0	6	0	26	61	841	700	'80	6,000	0	0
Elk River,	Justus de Buoy,	m	138	73	72	5	0	27	8	4	8	49	173	1,922	850	'81	5,000	100	0
Ellsworth,	Miles Birkett,		60	25				1					1	500	400	'92	2,500	72	0
Elmdale,							8			3			11						
Elmore,	Charles S. Davis,		90	0										896	1,000		*0	0	0
Excelsior,	Rev. C. H. Crawford,		130	50	57	0	0	69	10	8	0	0	144	1,114	1,200	'72	8,500	3,000	0
Fairmont,	Mrs. G. H. Luedtke,		190	50	44	0	9	55	19	9	0	100	236	1,723	1,150	'97	10,000	0	0
Fair Oaks,	Horace Boxwell,[b]		35	12	2	0	2	0	2	3	0	0	9	26		'95	*600	0	0
Faribault,	J. H. Lewis,	h	295	55	303	100	32	432	48	9	6	200	1,130	4,407	2,000	'67	*24,000	1,560	0
Felton,	William Chase,	h	30													'98	*1,400		
Fergus Falls,	Mrs. A. R. Kitto,	h	125	25	38	15	22	64	13	15	5	35	207	2,300	1,600	'87	*20,000	385	
Fertile,	F. L. Ouston,	h	60	25	7	5	7	23	6	7	0	0	55	473		'88	*1,200	363	
Fontenac,	Mrs. E. Cunningham,		20	0	0	0	0	0	1	2	0	0	3	37			0	0	0
Fosston,					1			6					7						
Franconia,																			
Freeborn,	Allan D. Scovill,		90	22	29	2	70	45	12	1	0	0	159	395	250	1905	4,500	0	500
Freedom,	Albert J. Geary,[c]		25	0	5	0	6	9	3	0	0	0	23	300	250	'88	1,500	0	0
Garvin,	E. M. Jones,		45	0	0	0	0	0	0	0	0	0	0	91	400	'99	3,500	0	0
Gaylord,	William Dunwell,		49	12	6	0	4	7	0	0	0	0	17	550	†700	1903	*2,835	0	0
Glencoe,	Orlando Simons,		125	50	20	0	0	41	0	0	0	0	61	1,185		'90	7,000	0	0
Glenwood,	W. A. Simonton,		177	75	13	0	12	14	0	10	0	0	49	6,455	1,000	1907	22,000	0	0
Glyndon,	H. L. Webb,		36	0	0	0	0	20	0	0	0	0	20	756			*4,000		
Graceville,	Glen Howard,		40	20	0	0	0	0	0	0	0	0	0	300		'87	2,800		
Granada,	Mrs. Carrie Cooper,		90	50	18	0	5	25	0	5	0	5	58	466	700	'94	2,500	0	0
Grand Meadow,	Mrs. F. E. Greening,	h	60	85	3	0	5	9	0	0	0	6	23	575	440	'85	5,000	0	0
Granite Falls,	H. S. Lampman,		118	32	24	0	4	12	0	0	0	25	65	827		'96	*5,000		

[a] Grand Meadows, R. D. 2. [b] Constance, R. F. D. 1. [c] Janesville, R. D. 3. † Missionary aid to salary. * No parsonage.

Churches		Clerks	Ministers			Members				Admitted			Removed				Bapt.		
City or Town	Org.	Name	Name	Ord.	C'd	Ma.	Fe.	To.	Ab.	C.	L.	To.	Di.	L.	R.	To.	Ad.	Inf.	Fam.
Grey Eagle,	1891																		
Groveland, **Minnetonka,**	1883	Mrs. Ida C. Waters,[a]	Carl J. Swain,	'91	'04	2	7	9	2	0	0	0	1	0	0	1	0	0	20
Hancock,	1873	Osmer J. Hill,	John Peters,	'83	'07	26	51	77	4	1	0	1	0	0	21	21	1	0	70
Hasty, **Clearwater,**	1889	Mrs. Sarah L. Sheldon,				10	16	26	0	0	0	0	0	0	0	0	0	0	20
Hawley,	1873	Dea. Adna Colburn,	Herbert J. Taylor,	'02	'07	26	47	73	23	0	0	0	2	4	0	6	0	0	34
Hill City,	1905	Mrs. W. B. Thurlby,	Theodore W. Gulick,	'98	'07	2	11	13	1	0	0	0	0	2	0	2	0	0	27
Hutchinson,	1870	Henry D. Boorman,	Albert R. Brown,	'06	'06	49	127	176	44	5	1	6	2	11	10	23	0	3	175
*International Falls,	1905	C. B. Montgomery,	T. W. Howard,			3	4	7	0	0	0	0	0	0	0	0	0	0	20
Kasota,	1889	Andrew Dahlgren,				13	13	26	3	1	0	1	1	2	0	3			15
Kragness,	1896	G. K. Gunderson,[b]	W. H. Gimlet,	'91	'06	15	13	28	0	2	0	2	1	0	0	1	0	4	13
Lake Benton,	1880	Amos Porter,	William M. Jenkins,	'65	'07	11	27	38	10	0	0	0	2	1	7	10	0	1	29
Lake City, First,	1856	Mrs. Charles E. Dutcher,	Willis A. Warren, *i.*	'92	'02	61	162	223	21	5	8	13	3	1	2	6	2	3	150
,, *Swedish,*	1885	E. S. Anderson,	Samuel Peterson,	'02	'05	23	38	61	8	0	0	0	0	0	0	0	0	5	35
*Lake Itasca,	1902																		
Lakeland,	1868	Miss Anna Rockstroh,	[G. R. G. Fisher, *Pres.*]		'07	4	14	18	1	0	0	0	0	0	0	0	0	3	25
Lake Park,	1891	Miss Ellen Smith,				11	18	29	21	0	0	0	2	4	0	6	0	0	6
Lake Stay, **Arco,**	1880	Mrs. Edward Blegen,	David T. Jenkins,	'84	'07	15	14	29	0	0	0	0	0	0	0	0	0	2	15
Lamberton,	1889	Dea. A. A. McLeland,	F. S. Atwood,	'98	'07	16	23	39	8	1	2	3	0	1	0	1	0	0	20
Little Falls,	1872	Mrs. O. C. Trace,	Clinton A. Billig,	'03	'06	57	153	210	62	0	7	7	5	4	0	9	0	0	130
,, ,, *Swedish,*	1902	G. Strum,	Carl R. A. Blomberg,	'03	'05	8	8	16	0	3	0	3	0	0	0	0	0	0	
Lyle,	1886	William Nordland,	Charles A. Ruddock,	'61	'05	36	39	75	13	0	0	0	1	4	0	5	0	0	50
McIntosh,	1892	Mrs. N. Yetterberg,	Harry R. Harris,	'02	'05	4	5	9	5	0	0	0	0	0	0	0	0	5	16
Madison,	1886	Sever T. Nordgaarden,	Maurice F. Murphy,	'00	'08	50	70	120	20	0	7	7	0	0	0	0	0	11	80
Mahnomin,	1905	Mrs. Henry Birkett,[c]	[Charles Eggers, *Advent,*]	'06	'07	5	15	20	9	0	0	0	0	0	0	0	0	0	20
Mankato, First,	1870	Mrs. Thomas Hughes,	Edgar L. Heermance, *i.*	'02	'02	40	125	165	44	6	1	7	0	3	3	6	3	4	93
,, *Swedish,*	1889	Richard Sindell,				19	33	52	0	0	0	0	2	3	4	9	0	1	15
Mantorville,	1858	Mrs. Jesse Buswell,	Jesse Buswell,	'98	'05	59	100	159	58	1	1	2	0	9	0	9	0	2	100
Maplebay,	1887	Mrs. L. A. Hunter,				1	6	7	1	0	0	0	0	0	0	0	0	0	3
Mapleton,	1882	Louis W. Krueger,				35	76	111	7	1	2	3	1	2	0	3	1	4	85
Marietta,	1887	Mrs. A. C. Miller,	Arthur Davies,	'78	'07	22	36	58	21	0	0	0	0	0	2	2	0	0	15
Marine Mills,	1858	Percy Empson,				3	6	9	0	0	0	0	1	1	0	2	0	0	7
Marshall,	1873	Walter S. Little,				100	143	243	43	24	34	58	2	15	0	17	15	2	135
Mazeppa,	1860	Mrs. J. W. Kingsley,				7	20	27	6	8	0	8	1	7	0	8	4	13	60
Medford,	1856	Daniel A. McKinley,	Paul Winter,	'97	'04	30	58	88	25	5	1	6	0	2	0	2	5	0	32
Mentor,	1882	Mrs. Martha Snedeker,	[Mrs. Emma E. Harris, *Lic.*]		'05	4	5	9	0	1	1	2	0	0	0	0	0	2	20
Milaca,	1903																		
Minneapolis, 1st,	1851	H. E. Blackburn,	Clement G. Clark, *i.*	'00	'05	199	422	621	150	17	24	41	6	21	0	27	6	4	350
,, Plymouth,	1857	Edward A. Strong,	Harry P. Dewey, *i.*	'87	'07	336	612	948	188	23	24	47	11	34	4	49	1	14	500
,, Park,	1867	Dea. G. W. Teitsworth,	Samuel B. Nelson,	'88	'07	225	400	625	86	15	18	33	4	38	1	43	6	3	310
,, Pilgrim,	1873	E. C. Scarborough,				219	393	612	75	44	10	54	5	34	13	52	11	8	500

[a] Hopkins P. O. [b] Moorhead, R. D. 1. [c] Beaulieu.

CHURCHES	SUNDAY SCHOOL		Y.P.S.	BENEFICENCE									Home Exp.	SALARIES, VALUES, ETC.				
Place	Superintendent	Mem.	Mem.	Foreign Miss.	Ed'n	Ch. Bdg	Home Miss.	A.M.A.	S.S.	Min. Aid	Other	Total		Salary, etc.	Ch. Erec.	Value of Ch. Prop.	Inv. Funds	Amt. of Debt
				$	$	$	$	$	$	$	$	$	$	$		$	$	$
Grey Eagle,																		
Groveland,	E. A. Lane, **Hopkins**, h	35	0	3	0	0	3	2	0	0	0	8	233	125	'83	*3,000	0	700
Hancock,	A. Millie,	110	21	11	0	0	28	0	0	0	0	39	1,122	750	'82	3,500	0	0
Hasty,	E. D. Sheldon,	60	0	0	0	5	0	0	0	0	0	5			'91	*1,100	200	400
Hawley,	Mrs. W. B. Hammett,	70	42	29	4	0	27	6	0	0	0	66	1,200	700	'87	*3,500	0	0
Hill City,	E. C. Thurston,	44	4	0	0	0	0	0	0	0	0	0	132			0	0	0
Hutchinson,	C. K. Goodnow,	174	89	85	7	5	33	7	4	7	98	246	1,909	1,000	'84	*6,000	0	0
Interna'al Falls,		25	0	0	0	0	5	0	4	0	0	9						
Kasota,	Andrew Jacobson,[a]	40	0	0	0	0	7	0	0	0	46	53	250		'98	*2,000	0	0
Kragness,	Jacob Nelson,	40	0	0	0	0	0	0	0	0	0	0	306	300	'98	*2,000	0	0
Lake Benton,	R. W. Taylor,	50	0	0	0	0	0	0	0	0	0	0		600	'87	4,000	0	0
Lake City, 1st,	James N. Scott,	136	43	174	17	21	91	117	59	50	169	698	2,781	1,200	'87	14,000	0	0
,, *Swedish*,	C. J. Larson,	65	0	3	0	0	3	0	2	0	0	8		500	'97	*4,000		
Lake Itasca,																		
Lakeland,	Mrs. G. R. G. Fisher,	70	40	0	0	1	12	0	4	0	3	20	244		'68	*500	0	0
Lake Park,	Ralph W. Smith,	100													'91	3,500		
Lake Stay,	Edward Blegen,	25		8	0	7						15	210	300	1901	1,970	0	500
Lamberton,	R. Soule,	69	15	6	0	4	25	0	2	2	0	39	871	500	'90	4,000	0	90
Little Falls,	Miss Mila Trace,	125	0	22	0	0	30	0	7	3	38	100	2,428	1,100	'93	14,350	0	450
,, ,, *Swed.*	Mrs. Carrie Kling,	12	0	0	0	2	2	0	3	0	5	12	500	117	1907	*1,200	0	0
Lyle,	L. A. Sherman,	90	47	65	0	0	38	0	4		21	128	750	500	'87	3,000	0	0
McIntosh,	Everett Southmayd,	40	0	0	0	1	15	0	2	0	0	18	390	†400	'92	*2,000	0	500
Madison,	Miss Leonora Baner,	100	50	11	0	0	25	0	5	0	7	48	1,045	900	1906	10,000	0	2,300
Mahnomin,	Rev. Chas. Eggers,	35	0	0	0	6	13	0	0	0	0	19	1,450	†400	1907	*2,750	0	800
Mankato, 1st,	Thomas Hughes,	195	41	63	5	5	407	5	16	0	0	501	2,100	800	'71	15,000	0	3,000
,, *Swedish*,	Gust Bengston,	38	13	21	0	5	6	0	0	0	0	32	607	300	'95	*4,000	0	0
Mantorville,	Henry A. Smith, h	138	65	62	0	6	64	5	0	0	10	147	1,235	780	'60	3,500	0	0
Maplebay,																		
Mapleton,	U. G. Argetsinger,	75	0									42	970	800	'85	*3,500	0	0
Marietta,	Mrs. C. P. Smith,	60	0	2	0	5	2	0	1		0	10	150	400	1902	2,000	1,400	600
Marine Mills,	Percy Empson,	40											200		'58	*2,000		
Marshall,	Mrs. B. L. Weber,	115	30	211	0	0	197	0	18	0	129	555	2,560	1,300	1902	20,000		2,600
Mazeppa,	Chas. Turner,	90	25												'69	5,000		
Medford,	William H. Gilman,	80	10	102	1	6	61	6	11	10	0	197	648	575	'64	2,100	1,100	0
Mentor,							4					4	200	65	'90	*800		
Milaca,						3						3						
Minneapolis, 1st,	George H. Elwell,	300	70	1,469	50	75	1,612	250	75	50	367	3,948	6,852	3,000	'85	*65,000		
,, Plymouth,	Harrington Beard,	300	35	3,153	288	286	7,123	407	154	96	124	11,631	12,540	8,200	1908	*250000	0	0
,, Park,	Samuel T. Johnson,	525	85	346	37	159	960	85	14	48	4	1,653	10,294	4,000	'89	*100000	0	1,300
,, Pilgrim,	Lowell E. Jepson,	575	152	401	233	25	470	129	16	25	251	1,550	2,878	1,900	'84	*22,000	0	0

[a] Moorhead, R. D. 1.

† Missionary aid to salary. * No parsonage.

CHURCHES		CLERKS	MINISTERS			MEMBERS				ADMITTED			REMOVED				BAPT.		
City or Town	Org.	Name	Name	Ord.	C'd	Ma.	Fe.	To.	Ab.	C.	L.	To.	Di.	L.	R.	To.	Ad.	Inf.	Fam.
Minneapolis, Vine,	1882	Edwin Lobdel,	George B. Barnes,	'69	'07	36	99	135	35	4	12	16	2	13	0	15	1	1	110
,, Como av.,	1882	Miss Grace Kamrar,	Hobart K. Painter,	'80	'05	58	89	147	8	2	9	11	1	9	0	10	0	5	150
,, Union, **St. Louis P'k,**	1883	Mrs. Joseph Hamilton,	Rowland S. Cross,	'76	'06	15	35	50	17	3	6	9	0	0	0	0	0	0	40
,, Open Door,	1884	William A. Martin,	Walter G. Carlson,	'97	'05	32	84	116	42	3	3	6	0	9	9	18	0	3	40
,, Lyndale,	1884	Benjamin F. Coffin,	Charles E. Burton, *i.*	'98	'99	205	381	586	79	8	36	44	2	8	1	11	7	9	500
,, Fremont av.,	1885	Joseph A. Bacheller,	Charles A. Hilton, *i.*	'71	'03	108	177	285	59	6	5	11	1	9	4	14	3	9	200
,, Fifth av.,	1886	Albert M. Burch,	Walter H. Nugent,	'02	'06	131	263	394	18	53	87	140	3	11	0	14	25	12	300
,, Mizpah, **Hopkins,**	1888	Mrs. Minnie M. Truman,	[James C. Shelland, *Meth.*]		'07	11	23	34	0	0	0	0	0	0	0	0	0	2	25
,, Bethany,	1889	Albert W. Perry,	Samuel S. Seibert,	'85	'08	45	83	128	32	2	3	5	1	2	0	3	0	0	100
,, **Robbinsdale,**	1889	Jairus B. Russ,	William R. McClane,	'05	'08	46	60	106	4	5	4	9	0	0	5	5	2	6	55
,, Lowry Hill,	1890	Daniel P. King,	Henry Holmes, *i.*	'92	'98	136	236	372	84	14	24	38	4	12	0	16	2	18	250
,, First, *Scand.*,	1891																		
,, Oak Park,	1891	William J. Steinmetz,	L. Curtis Talmage, *i.*	'0)	'05	34	98	132	7	22	3	25	0	5	2	7	0	2	200
,, Forest Heights,	1894	H. P. Hamilton,	Stanley M. Humby,	'03	'05	51	102	153	10	1	6	7	2	2	9	13	0	0	130
,, Temple, *Swedish*,	1897	Alex Lofgren,	Alfred P. Engstrom,	'99	'04	130	213	343	12	76	8	84	2	4	17	23	1	15	100
,, 38th st.,	1897	W. D. Fanning,	Chas. P. Boardman,	'89	'07	46	59	105	6	17	10	27	0	3	0	3	7	5	268
,, Edina,	1902	Miss E. G. Docken,[a]	Rowland S. Cross,	'76	'06	7	13	20	0	0	0	0	0	0	0	0	0	0	35
,, Linden Hills,	1902	J. Frank Campbell,	William H. Medlar,	'85	'07	100	168	268	34	5	26	31	3	28	0	31	0	6	350
,, Minnehaha,	1904	James L. Fraser,	Eli C. Lyon,	'93	'07	14	20	34	1	8	8	16	0	11	0	11	0	0	19
Montevideo,	1872	A. M. Parks,	Josiah P. Dickerman,	'91	'08	57	85	142	28	1	1	2	2	11	0	13	1	0	125
Monticello,	1856	Oscar Swanson,	[Horatio C. Payne, *Lic.*]		'07	41	60	103	18	0	0	0	1	3	16	20	0	0	85
Moorhead,	1894	Mrs. Fred Stalley,	Geo. Albert Traut,	'91	'04	43	74	117	20	0	5	5	1	2	1	4	1	13	80
Morris,	1874	Dea. D. T. Wheaton,	Norrison E. Hannant,	'99	'07	52	74	126	18	0	2	2	0	1	6	7	0	0	65
Morristown,	1878	Mrs. W. B. Adams,	James D. Mason,	'67	'05	10	35	45	13	0	0	0	0	0	0	0	0	0	18
Nassau,	1898	Mrs. H. S. Bragg,	Arthur Davies,		'07	8	12	20	1	1	0	1	1	2	0	3	0	0	25
New Brighton,	1890	Mrs. F. M. Searles,	Alexander D. Smith,	'91	'07	5	9	14	5	0	0	0	0	3	0	3	0	0	25
New Richland,	1882	Mrs. C. A. Wagner,	Vaclav Prucha,	'00	'07	4	29	33	0	0	0	0	0	2	0	2	0	1	75
New Ulm,	1883	Herman Held,	Edward F. Wheeler,	'90	'05	27	46	73	8	7	5	12	0	2	6	8	2	3	50
New York Mills,	1893	Mrs. Carrie Lisk,	Edwin E. Lindsley,	'05	'05	1	15	16	3	3	0	3	0	0	0	0	2	3	25
North Branch,	1883	Charles H. Westerman,	Orville A. Barnes,	'03	'06	12	19	31	1	1	8	9	1	0	0	1	0	0	50
Northfield,	1856	George A. Wade,	Edwin B. Dean,	'93	'05	214	420	634	146	11	12	23	6	27	3	36	4	1	300
Nymore,	1906	Mrs. Addie Martin,	[Pascal Parks, *Lic.*]		'07	2	6	8	4	0	0	0	0	0	0	0	0	0	35
Orrock,	1903	Miss Grace Craig,				2	2	4	0	0	0	0	0	0	0	0	0	0	2
Ortonville,	1879	Ralph Burton,				35	82	117	0	1	1	2	1	7	0	8	0	3	50
Owatonna,	1857	J. Palmer Johnson,	Everett Lesher,	'93	'06	115	185	300	81	30	15	45	3	9	3	15	16	6	130
Park Rapids,	1884																		
Paynesville,	1866	George S. Bosworth,	[Dennis D. Day, *Bapt.*]		'07	31	49	80	31	0	0	0	1	6	9	16	0	1	75
Pelican Rapids,	1882	Mrs. J. Lightbody,	Albert C. Woodcock,	'03	'07	19	46	65	20	0	9	9	2	3	2	7	0	1	75
Pillsbury,	1889																		
Plainview,	1863	Bernhart E. Rohweder,	William E. Griffith, *i.*	'97	'05	45	82	127	10	10	4	14	2	1	1	4	1	8	128

[a] Minneapolis, Sta. F., R. D. 2.

CHURCHES	SUNDAY SCHOOL		Y. P. S.	BENEFICENCE									Home Exp.	SALARIES, VALUES, ETC.				
Place	Superintendent	Mem.	Mem.	Foreign Miss.	Ed'n	Ch. Bdg	Home Miss.	A. M. A.	S. S.	Min. Aid	Other	Total		Salary, etc.	Ch. Erec.	Value of Ch. Prop.	Inv. Funds	Amt. of Debt
Minn'p'lis, Vine,	E. M. Newcomb,	193	25	$80	$0	$10	$25	$10	$4	$1	$4	$134	$1,100	$900	'82	$7,000	$0	$660
,, Como av.,	James T. Elwell,	250	30	100	10	10	65	64	7	5	150	411	4,722	1,500	'86	*23,000	0	2,500
,, Union,	Miss Bertha M. Bates,	125	0	45	0	6	6	0	7	0	0	64	800	550		3,500		
,, Open Door,	Herman W. Martin,	170	0	22	0	0	3	0	5	0	0	30	1,233	500	'83	6,000	0	800
,, Lyndale,	Frank T. Johnson,	607	183	502	45	48	303	142	47	26	176	1,289	8,231	2,200	'87	*25,000	0	0
,, Fremont av.,	A. M. Chaney,	475	107	247	10	0	207	30	43	0	20	557	3,781	1,400	'86	15,000	0	1,200
,, Fifth av.,	John McBride,	406	108	200	95	36	325	78	53	8	705	1,500	4,143	2,000	'99	*12,000	0	450
,, Mizpah,	Mr. Spofford,	75	25	0	0	3	0	0	0	0	0	3		†350	'89	6,000	0	500
,, Bethany,	E. Runyon,	100	72	12								12	739	1,000	'90	*4,000	0	0
,, Robbinsdale,	Theodore Christianson,	112	21	40	10	14	35	25	8	0	25	157	1,175	1,000	1900	*7,000	0	0
,, Lowry Hill,	D. D. Webster,	225	35	405	0	10	517	148	52	0	501	1,633	9,915	2,400	1900	*20,000	0	0
,, 1st, *Scand.*,																		
,, Oak Park,	Rev. L. C. Talmage,	250	30	19	0	63	6	10	4	7	31	140	2,200	1,200	'92	*6,000	0	1,650
,, Forest H'ts,	P. R. Hamilton,	304	90	179	58	10	56	41	14	8	64	430	1,657	1,200	'95	*5,000	0	0
,, Temple,	L. P. Turnquist,	175	110	270	0	0	0	0	0	0	40	310	3,400	840	'95	40,000	0	0
,, 38th st.,	D. E. Loomis,	232	56	9	10	5	45	25	28	0	4	126	1,580	1,000	1904	*7,000		800
,, Edina,	W. E. Code,[a] h	60	17	0	0	4	0	0	0	0	0	4	344	360	1904	*1,400		
,, Linden Hills,	C. F. Williams, h	300	30	76	10	10	55	20	6	8	200	382	3,700	2,000	1903	*10,000		1,200
,, Minnehaha,	Miss Anna Swanson,	137	15	0	0	0	0	2	0	0	11	13		†600	1903	*1,050	0	0
Montevideo,	W. J. Gifford,	200	40	0	0	1	85	5	2	0	0	93	1,513		'85	4,700	0	0
Monticello,	E. A. Williams,	75	56	0	5	0	0	4	0	0	32	41	1,100	750	'56	4,000	0	0
Moorhead,	John Turner,	180	40	80	0	35	98	16	18	6	175	428	2,560	1,300	1901	*9,000		1,500
Morris,	Rev. N. E. Hannant,	100	20	35	5	0	20	14	3	0	24	101	807	1,000	'79	9,000	0	0
Morristown,	W. B. Adams,	70	30	6	3	4	6	0	2	0	0	21	500	430	'78	2,000	0	0
Nassau,	Mrs. H. S. Bragg,	47	23	3	0	5	4	0	0	0	0	12	250	†200	'98	*1,200	0	400
New Brighton,	J. M. Reasoner, h	60	3	0	0	0	3	0	13	0	0	19	255	†400	'91	*1,800	0	0
New Richland,	Mrs. Gertrude Gage,	35	0	12	0	0	20	0	0	0	0	32	783	700	'82	3,000	0	200
New Ulm,	A. H. Lienhard,	93	40	27	5	0	56	0	19	0	16	123	1,600	1,000	'83	5,000	0	150
New York Mills,	Mrs. Carrie Lisk,	65	0	0	0	1	3	0	1		3	8	250	†140	1903	*1,650	0	0
North Branch,	E. G. Rogers,	50	0	3	0	3	10	3	2	1	0	22	750	†700	'85	1,500	0	0
Northfield,	Prof. Herbert C. Wilson, h	336	90	1,248	965	78	404	287	123	18	184	3,307	4,111	1,700	'81	30,000	600	0
Nymore,	Mrs. Dan Billadeau, h	65	0	0	0	0	0	0	0	0	0	0	95	36	1907	*1,100		
Orrock,	Miss Grace Craig, hm	95	0	2	0	0	2	0	3	0	6	13	30	0		0	0	0
Ortonville,	Samuel Chapman,	100	23	40	0	0	40	0	20	0	50	150	1,500	1,100	'80	5,000		
Owatonna,	Paul H. Evans,	231	41	95	0	0	139	8	14	6	72	334	2,386	1,300	'69	*12,500	0	0
Park Rapids,																		
Paynesville,	William H. Owen,	80	52	8	0	2	9	0	0	0	0	19	535		'68	6,500	0	0
Pelican Rapids,	E. L. Paterson,	135	42	7	0	10	10	10	6	0	0	43	1,000	820	'82	*2,500	0	0
Pillsbury,																		
Plainview,	H. C. Anderson,	100	40	50	7	0	0	3	0	0	6	66	1,025	800	'63	8,000	0	0

[a] Minneapolis, Sta. F., R. D. 2.

† Missionary aid to salary. * No parsonage.

CHURCHES		CLERKS	MINISTERS			MEMBERS				ADMITTED			REMOVED				BAPT.		
City or Town	Org.	Name	Name	Ord.	C'd	Ma.	Fe.	To.	Ab.	C.	L.	To.	Di.	L.	R.	To.	Ad.	Inf.	Fam.
Princeton,	1856	Mrs. Phoebe Borden,	Geo. A. Swertfager, *i.*	'02	'07	18	45	63	23	0	1	1	1	5	0	6	0	0	100
Rochester,	1858	J. W. Soule,	Victor L. Greenwood,	'02	'08	104	181	285	49	11	3	14	2	15	1	18	2	12	190
Rose Creek,	1873	Ferdinand G. Ray,	James B. Thompson,	'88	'06	7	12	19	11	0	1	1	0	0	0	0	1	0	25
Round Prairie,	1892	Howard F. Kopp,	James F. Locke,	'75	'93	27	34	61	0	0	0	0	0	8	0	8	0	0	27
St. Charles,	1859	Albert F. Krebler,	Owen L. McCleery,	'95	'06	30	75	105	0	0	0	0	3	4	0	7	0	0	56
St. Cloud, *Swedish*,	1883	Louis Olson,	Ernst V. Bjorklund,	'96	'03	39	47	86	1	4	0	4	1	0	0	1	1	18	70
St. Paul, Plymouth,	1858	Warren Upham,	Clement C. Campbell,	'85	'04	80	169	249	60	13	19	32	4	6	0	10	2	6	100
,, Pacific,	1882	John M. Boxell,	Nirum P. Olmstead,	'03	'08	89	149	238	45	8	2	10	2	17	3	22	4	5	175
,, Atlantic,	1883	Herbert O. Chapman,	Matt Evans, *i.*	'72	'03	45	86	131	6	8	10	18	1	11	0	12	1	6	115
,, Park,	1883	Howard L. Collins,	Parley B. Womer,	'95	'08	85	190	275	12	5	8	13	1	7	109	117	4	0	130
,, St. Anthony Park,	1886	Henry L. Hunter,	Edwin S. Pressey, *i.*	'88	'96	88	138	226	66	6	11	17	2	9	0	11	0	6	136
,, Bethany,	1887	Edward Hyde,	Maurice B. Morris,	'79	'06	31	75	106	19	0	2	2	1	2	2	5	0	3	50
,, Olivet,[a]	1888	John C. Felthouse,	William J. Gray,	'88	'05	53	97	150	5	3	14	17	3	6	0	9	1	2	160
,, South Park,	1888	Miss Thirza Greiner,	Maurice B. Morris,	'79	'08	18	42	60	27	0	0	0	0	0	9	9	0	1	14
,, People's,	1888	L. A. Straight,	Samuel G. Smith,‡	'74	'88	227	397	624	75	0	0	0	0	0	0	0	0	0	500
,, University av.,	1895	Miss Stella C. Winge,	Orville C. Clark,	'76	'07	17	29	46	25	4	0	4	0	0	0	0	2	2	75
,, Hazel Park,	1895																		
,, St. Paul,	1895	A. Koerner,	Cornelius Richert,	'91	'03	28	36	64	0	4	0	4	0	0	20	20	0	3	50
,, Cyril,	1906	Miss Mary Strnad,	Charles J. Treka,	'96	'96	10	22	32	5	0	0	0	1	0	0	1	0	6	40
,, Forest street,	1907	A. E. Hassler,	William A. Black,	'89	'07	6	15	21	0	0	21	21	0	0	0	0	2	1	25
*Sacred Heart,	1902																		
Salem, **Cambria,**	1855	Evan L. Harris,	Thomas L. Griffith, *i.*	'03	'03	22	42	64	6	0	3	3	0	3	0	3	0	0	37
Sandstone,	1889	August Walden,				10	13	23	1	0	0	0	1	0	0	1	0	0	12
Sauk Center,	1867	James A. Norris,	Frederick H. Oehler,	'90	'04	59	124	183	43	3	3	6	3	8	0	11	3	2	100
Sauk Rapids,	1855	James Burns,	Wilbur H. Payne,	'99	'05	17	44	61	6	9	3	12	0	1	1	2	3	0	78
Seaforth,	1902	Dea. D. H. Patchin,				1	6	7	0	0	0	0	0	0	0	0	0	0	15
Selma, **Comfrey,**	1894	F. D. Dewey,	[Francis Scully, *Lic.*]		'07	20	28	48	3	0	0	0	0	0	0	0	0	0	11
Sherburn,	1879	T. A. Sutherland,	Brooks A. Warren,	'03	'07	24	48	72	13	3	2	5	0	6	0	6	2	0	65
Shevlin,	1891	Mrs. J. P. Lewis,	[Pascal Parks, *Lic.*]		'07	3	5	8	0	1	1	2	0	0	1	1	0	0	30
Silver Lake,	1891	Joseph V. Uherka,	Edmund Wabitzky,		'08	44	46	90	12	0	0	0	1	0	3	4	0	7	40
Sleepy Eye,	1873	C. S. Whitmore,	John S. Rood, *i.*	'87	'06	82	137	219	53	4	8	12	0	1	1	2	3	0	104
Spencer Brook, **Oxlip**	1892	Andrew Dunder,	Carl F. Olsson,	'93	'04	24	31	55	2	4	0	4	1	2	0	3	0	3	30
Springfield,	1876	Mrs. Mary P. Rowe,	[Francis Scully, *Lic.*]		'07	32	44	76	20	0	0	0	1	0	0	1	0	0	20
Spring Valley,	1856	Dea. W. L. Kellogg,	Horace S. Wiley,	'01	'07	72	152	224	91	0	2	2	5	10	0	15	0	0	100
Staples,	1890	Mrs. Nellie Q. Starkey,	Corwin Vincent,	'89	'06	24	87	111	7	32	5	37	0	0	0	0	7	8	75
Starbuck,	1902																		
Stewart,	1887	P. H. Kraemer,	James Earle,	'89	'03	5	16	21	0	0	0	0	1	3	0	4	0	0	12
Stewartville,	1880	Mrs. Anna Shimerhorn,	James L. Jones,	'96	'07	76	90	166	20	7	0	7	0	0	0	0	2	3	100
Stillwater,	1883	Miss Edna Parsons,	Wilbur M. Evans,	'06	'07	26	96	122	16	9	23	32	1	10	0	11	7	5	125

[a] Merriam Park.

‡ Charles H. Curtis, *asst.*, '86, '08.

CHURCHES	SUNDAY SCHOOL		Y.P.S.	BENEFICENCE									Home Exp.	SALARIES, VALUES, ETC.				
Place	Superintendent	Mem.	Mem.	Foreign Miss.	Ed'n	Ch. Bdg	Home Miss.	A.M. A.	S. S.	Min. Aid	Other	Total		Salary, etc.	Ch. Erec.	Value of Ch. Prop.	Inv. Funds	Amt. of Debt
Princeton,	Rev. Geo. A. Swertfager,	117	0	$3	$0	$0	$25	$0	$6	$0	$0	$34	$1,529	$1,000	'73	$5,500	$0	$0
Rochester,	J. Arthur Melone,	215	50	170	16	16	168	23	15	8	146	562	3,151	1,400	'64	13,500	0	0
Rose Creek,	Ferdinand G. Ray,	25	0	3						3	5	11	301	250	'72	1,200	0	0
Round Prairie,	J. W. McKillip,	45	17	7	0	7	13	0	0	0	0	27	225	200	'93	*1,000	0	0
St. Charles,	Charles F. Knapp,	140	24	0	20	31	28	0	8	7	44	138	1,316	1,000	1904	*6,800	0	400
St. Cloud,	Oscar Bostrom,	140	30	90	0	3	0	0	0	0	20	103	1,100	600	'89	7,000	0	0
St. Paul, Plym.,	Prof. John W. Olsen,	160	32	138	65	20	224	52	16	15	800	1,330	2,924	1,700	'73	*20,000	0	0
,, Pacific,	Charles A. Fowble, h	290	106	98	9	6	91	17	14	3	86	324	2,551	1,000	'82	10,000	0	150
,, Atlantic,	Frank R. George,	140	41	15	4	15	61	3	0	4	15	117	1,796	1,100	'83	*10,000	0	965
,, Park,	C. D. Risser,	300	60	389	0	23	533	0	19	0	0	964	7,080	3,500	'92	*75,000	1,200	17,500
,, St. Ant'y P'k,	John E. Frisby,	175	60	114	5	14	227	53	31	13	95	552	2,909	1,500	'88	*10,000	500	0
,, Bethany,	Charles Crissey,	160	36	10	0	0	15	0	10	5	8	48	1,263	650	'87	*7,000	0	1,600
,, Olivet,	E. D. Parker,	165	65	259	8	15	163	15	0	12	160	632	2,000	1,500	1908	*30,000	0	0
,, South Park,	C. W. Clark,	95	55	5	0	0	0	0	0	0	22	27		350	'87	*1,500	0	0
,, People's,	Henry C. Casper,	210	35	215	10	0	615	0	23	5	0	868	11,000	6,000	1902	*150000	0	0
,, University av.	C. C. Marsh,	75	40	2	0		3				3	6	650	1,000	'95	*9,000	0	0
,, Hazel Park,									2			2						
,, St. Paul,	Rev. Cornelius Richert,	62	0	5	0	5	18	0	0	0	0	28	1,062		'95	*5,000	0	200
,, Cyril,	Miss. Mary Strnad, h	75	25	20	7	4	40	0	3	2	10	86	185	†750	'87	*2,700	200	0
,, Forest street,	Mrs. Mattie W. Black,	80	8						5			5						
Sacred Heart,																		
Salem,	Dea. D. E. Bowen, h	80	40		0	5						5	384	325	'71	*1,500	200	
Sandstone,	Erick Olson, h	54	0	0	0	0	0	0	0	0	0	0	243			*1,500		
Sauk Center,	William A. Morse,	125	30	40	0	6	76	5	5	0	102	234	1,800	1,000	1904	12,000	0	910
Sauk Rapids,	Fred Hales,	150	0	7	0	6	8	0	6	5	60	92	575	430	'86	3,600	0	700
Seaforth,	Mrs. George H. Johnson,	25											95					
Selma,	David Kennedy,	47	12	16	0	0	9	0	0	8	2	35	278	200	'98	*2,800	0	0
Sherburn,	W. F. Brundage,	90	23	33	0	0	10	0	4	0	70	117	1,015	†750	'92	4,700	0	0
Shevlin,	Joseph P. Lewis,	25	0	0	0	0	1	0	0	0	0	1	75	40	1900	*1,000	0	200
Silver Lake,	Adolph Makovsky,	115	50	134	0	5	34	15	10	30	180	408	629	750	'91	*2,100	0	0
Sleepy Eye,	F. C. Frederickson, h	214	35	68	12	16	49	9	16	5	675	850	2,317	1,000	1902	16,000	0	1,000
Spencer Brook,	P. B. Petterson,	70	20	0	7	0	13	0	0	0	38	58	387					
Springfield,	Axel Emerson, h	100	38	41	0	4	38	0	0	3	14	100	500	300	'91	*2,000	0	0
Spring Valley,	F. F. Kingsley, h	130	86	44	0	11	7	30	4	8	60	164	1,315	800	'68	5,000	0	0
Staples,	Mrs. Germaine Standish,	96	43	0	0	11	0	8	11	9	28	67	5,350	800	1907	*7,000	0	0
Starbuck,																		
Stewart,	Mrs. T. L. Eynon,	50	0	0	0	8	6	0	2	0	0	16	268	250	'87	*1,500	0	0
Stewartville,	Rev. James L. Jones,	90	0	12	10	20	10	2	4	2	20	80	1,140	920	'96	8,000	0	0
Stillwater,	J. W. Knickerbocker,	200	135	11	0	0	5	0	0	0	50	66	1,098	900	'84	10,000	0	0

† Missionary aid to salary. * No parsonage.

CHURCHES		CLERKS	MINISTERS			MEMBERS				ADMITTED			REMOVED				BAPT.		
City or Town	Org.	Name	Name	Ord.	C'd	Ma.	Fe.	To.	Ab.	C.	L.	To.	Di.	L.	R.	To.	Ad.	Inf.	Fam.
Sunrise,	1889		Orville A. Barnes,	'03	'06														
Swanville,	1891	Mrs. Belle Flood,	Avery G. Parks,	'97	'07	2	8	10	0	2	0	2	0	0	0	0	0	0	12
,, *Swedish*,	1900	Christ Molde,[a]	[M. H. Wikholm, *Sw. Cov.*]	'04	'07	7	8	15	0	0	0	0	0	2	0	2	0	0	15
Taopi,	1889	Dea. W. F. Davis,	James B. Thompson,	'85	'06	2	6	8	1	0	2	2	0	0	0	0	0	0	8
Tintah,	1891	Mrs. Winnie E. Putnam,				21	29	50	18	0	0	0	1	1	0	2	0	0	50
Turtle River,	1903	Cassius M. Booth,				0	2	2	0	0	0	0	0	0	3	3	0	0	13
Twin Valley,	1900																		
Tyler,	1880	E. M. Erickson,	David T. Jenkins,	'84	'07	16	20	36	4	4	3	7	0	6	0	6	0	4	17
Ulm,	1899	Mrs. C. S. Lofgren,				5	5	10	1	0	5	5	0	0	5	5	0	4	20
Upsala,	1888	Gust Nelson,	[M. N. Wikholm, *Sw. Cov.*]	'04	'03	55	57	112	0	10	0	10	1	2	0	3	0	7	25
Verndale,	1880																		
Villard,	1883	Daniel W. Shear,	[Walter F. Finch, *Pres.*]	'93	'05	17	47	64	5	3	0	3	1	3	0	4	0	3	40
Wabasha,	1857	Dr. C. H. Robinson,	William H. Short,	'97	'07	36	102	138	30	0	3	3	2	6	0	8	0	8	100
Wadena,	1880	James Robb,	William A. Bockover,	'92	'04	44	100	144	35	13	6	19	1	4	10	15	3	15	80
Walker,	1896	Rev. George Michael,	George Michael,	'74	'00	4	14	18	4	6	0	6	0	17	0	17	6	5	50
Walnut Grove,	1874	Fred W. Schauer,	F. S. Atwood,	'98	'07	36	56	92	20	2	1	3	0	1	0	1	3	7	25
Waseca,	1868	Casper Wood,	Allison D. Adams,	'76	'05	33	77	110	21	0	1	1	2	4	4	10	0	1	70
Waterville,	1879	Mrs. R. C. St. Germaine,	James D. Mason,	'67	'05	6	21	27	10	3	0	3	0	2	0	2	0	1	21
Wayzata,	1881	J. M. Davies,	[David T. Black, *Meth.*]	'86	'07	33	56	89	0	4	4	8	1	0	0	1	3	5	100
Winona, 1st,	1854	Geo. Baumgartner,	Percy E. Thomas, *i.*	'03	'01	118	273	391	113	20	21	41	4	12	0	16	6	2	225
,, 2d,	1887	Miss Mabel A. Thresher,				16	36	52	15	0	0	0	1	3	0	4	0	0	50
,, **Lakeside**, *Scan.*,	1894	Morten L. Moe,	[Ole Thompson, *Ev. Scand.*]	'02	'07	18	25	43	3	6	0	6	0	0	2	2	0	2	34
Winthrop,	1889	John W. Merhoff,	John H. Hjetland,	'96	'05	23	42	65	0	10	0	10	0	0	0	0			50
Wondel Brook,	1905	Frank J. Magnuson,[b]	Nels J. Bolin,[c]	'97	'01	9	16	25	1	2	0	2	0	0	4	4	0	11	25
Worthington,	1873	Dea. George O. Moore,	William Fletcher,	'98	'08	64	86	150	14	68	8	76	4	17	2	23	15	0	100
Zumbro Falls,	1890																		
Zumbrota,	1857	Mrs. Emma Freeman,				36	65	101	33	1	8	9	0	5	0	5	0	4	80

[a] Swanville, R. D. 2. [b] Princeton, R. F. D. 5. [c] Foreston.

NAME OF STATE ORGANIZATION: GENERAL CONGREGATIONAL ASSOCIATION OF MINNESOTA.

NAMES OF CHURCHES ADDED: Argyle; Baudette; Little Falls, *Swedish;* St. Paul, Forest st.

CHURCHES: *Supplied by,* — Pastors installed, 16; pastors, 124; licentiates, 10; supplies, 24; vacant, 48. Total, 222.

MINISTERS: Pastors installed, 16; pastors, 120; supplying churches, 21. Total, 157. Without charge, 61. Total number of ministers, 218.

MEMBERSHIP: No. of males, 7,850; No. of females, 14,560. Total, 22,410. Absent, 3,971. *Additions,* — on confession, 1,222; by letter, 852. Total, 2,074. *Removals,* — death, 195; dismission, 891; revision, 372. Total, 1,458.

BAPTISMS: Adults, 463; infants, 560.

FAMILIES: 15,641.

SUNDAY SCHOOLS: Members, 22,993.

YOUNG PEOPLE'S SOCIETIES: Societies, 127; members, 5,548.

Churches: Place	Sunday School: Superintendent		Sunday School: Mem.	Y.P.S.: Mem.	Beneficence: Foreign Miss.	Ed'n	Ch. Bdg	Home Miss.	A.M.A.	S.S.	Min. Aid	Other	Total	Home Exp.	Salaries, Values, etc.: Salary, etc.	Ch. Erec.	Value of Ch. Prop.	Inv. Funds	Amt. of Debt
Sunrise,					$	$	$	$	$	$	$	$	$	$	$		$	$	$
Swanville,	Mrs. Mary Phileo,		50	0	0	0	1	0	0	1	0	0	2	200	165	'92	*950	400	
" *Swed.*,	Oscar Swanson,[a]		25	0	0	0	7	2	3	0	0	5	17	91	75	1902	*1,200	0	0
Taopi,			0	0	0	0	0	0	0	0	0	0	0	0		'90	*2,000	0	0
Tintah,	Mrs. Nellie McGee,		60	0	0	0	0	0	0	0	0	0	0	500	300	'92	*1,200		
Turtle River,	Mrs. B. D. Bridgham,		54	0	0	0	5	3	0	6	0	3	17	83		1902	*1,300	0	0
Twin Valley,																			
Tyler,	George D. Gilbert,		67	16	10	0	0	0	0	0	0	44	54	1,250	†1,000	'75	*1,500	0	0
Ulm,	E. P. Sandford,	h	30	0	0	0	1	0	4	0	0	3	8	120		1903	*1,500	0	0
Upsala,	Rev. M. N. Wikholm,		90	0	0	0	8	6	0	3	0	67	84	1,200	400	'88	*4,000	0	0
Verndale,																			
Villard,	R. M. Fouts,		50	0	0	0	4	0	0	0	0	0	4	500	400	'83	*2,000	0	0
Wabasha,	Malcolm Kennedy,		150	25	0	0	0	22	6	0	0	5	33	1,154	900	'84	8,000	500	
Wadena,	Eugene Boss,		150	45	30	0	8	32	0	10	0	50	130	1,600	1,000	'82	7,000	0	0
Walker,	Rev. Geo. Michael,		60	0	2	0	0	20	0	5	5	0	32	879	500	1906	3,000	0	0
Walnut Grove,	Prof. Joseph Young,		65	15	0	0	5	0	0	0	0	0	5	600	400	'74	3,000	0	0
Waseca,	Rev. A. D. Adams,		112	15	28	0	15	25	13	4	1	11	97	1,375	800	'82	8,000	500	
Waterville,	Mrs. Phebe Mason,		45	15	3	0	3	5	3	3	0	2	19	366	315	'79	3,500	0	0
Wayzata,	Miles Dickey,		108	65	0	0	0	0	0	10	0	27	37	1,000	800	'82	4,000	0	0
Winona, 1st,	Frank T. Hardwick,	m	292	29	974	30	80	872	50	143	0	407	2,556	4,000	2,100	'81	52,000	0	0
" 2d,	Alvin Sweazey,		100	19	0	0	0	0	3	0	0	0	3	300	†600	'87	*	0	0
" *Scand.*,	A. M. Bond,		55	37	0	0	5	3	0	0	0	45	53	583	†600	'96	*3,000	0	0
Winthrop,	Miss Carolyn Gerrye,		65	0	8	0	4	25	0	0	0	0	37	820	720	'90	8,000	0	0
Wondel Brook,	August Anderson,[b]		28	0	0	0	1	1	0	1	0	0	3	142	†350	1908	*1,700	0	0
Worthington,	A. W. Fagerstrom,		132	32	28			28				100	15	1,400	1,400	1907	*8,900	0	1,150
Zumbro Falls,																			
Zumbrota,	James T. Fuller,		94	20	15	0	9	26	11	8	0	0	69	925	750	'62	8,000	0	0

[a] Swanville, R. D. 2. [b] Princeton, R. F. D. 5. † Missionary aid to salary. * No parsonage.

CONTRIBUTIONS. No. of churches contributing, 192. Foreign Missions, $18,338; Education, $2,371; Church Building, $1,876; Home Missions, $23,076; American Missionary Association, $2,729; Sunday Schools, $1,676; Ministerial Aid, $681; Other, $14,987. Total, $65,734.

HOME EXPENSES: No. of churches reporting, 187; amount, $260,240.

INCREASE: Churches, 4; Members, 363; Value of Property, $109,286.

DECREASE: Sunday School members, 7; Benevolence, $2,099; Home Expense, $6,990; Amount of Debt, $7,450.

LEGACIES: The Anson Blake Estate, $12,800; Cyril ch., St. Paul, $50. The John Wingate Estate, Pilgrim ch., Minneapolis, $2,000.

For Fifth-Year Statistics see General Summaries.

MISSISSIPPI.

THE MISSISSIPPI CONFERENCE OF CONGREGATIONAL CHURCHES: Organized March 31, 1883. OFFICERS: Dr. Cyrus Hamlin, Tougaloo University, moderator; Rev. M. S. Jones, Meridian, statistical secretary and treasurer. SESSION OF 1908: Meridian, Dec. 4–6.

CHURCHES		CLERKS	MINISTERS			MEMBERS				ADMITTED			REMOVED				BAPT.		
City or Town	Org.	Name	Name	Ord.	C'd	Ma.	Fe.	To.	Ab.	C.	L.	To.	Di.	L.	R.	To.	Ad.	Inf.	Fam.
Caledonia, Piney Grove,[a]	1832	John L. Thomas,	Silas A. Gambleton, *r.*	'99	'96	27	35	62	7	9	5	14	5	0	0	5	14	2	27
Jackson, 1st, **Bolton**,[b]	1903	Miss Rebecca H. Jackson,	Jerry M. Edwards, *r.*	'03	'04	12	8	20		0	0	0	0	0	0	0	0	0	0
Meridian, 1st,	1882	Louis W. Barron,	Marion S. Jones, *r.*	'93	'99	28	34	62	17	2	1	3	2	1	1	4	0	0	17
Orangeville, 1st, **Bolton**,[b]	1903	Daniel A. Edwards,	Jerry M. Edwards, *r.*	'03	'02	6	15	21	4	0	2	2	2	0	0	2	0	0	36
Tougaloo, Union,	1871	Miss Estella M. Reals,	Frank G. Woodworth, *r.*	'80	'87	19	32	51	15	5	2	7	0	0	0	0	2	3	16
Woods Chapel, **Caledonia**,[a]	1904	Oliver Hodo,	Silas A. Gambleton, *r.*	'99	'04	6	7	13	0	2	0	2	0	0	0	0	0	1	1

[a] R. F. D. 4. [b] R. F. D. 1.

NAME OF STATE ORGANIZATION: THE MISSISSIPPI CONFERENCE OF CONGREGATIONAL CHURCHES.

CHURCHES: *Supplied by,* — Pastors recognized, 6. Total, 6.

MINISTERS: Pastors recognized, 4. Total, 4. Without charge, 2. Total number of ministers, 6.

MEMBERSHIP: No. of males, 98; No. of females, 131. Total, 229. Absent, 48. *Additions,* — on confession, 18; by letter, 10. Total, 28. *Removals,* — death, 9; dismission, 1; revision, 1. Total, 11.

BAPTISMS: Adults, 16; infants, 6.

FAMILIES: 97.

SUNDAY SCHOOLS: Members, 493.

YOUNG PEOPLE'S SOCIETIES: Societies, 4; members, 312.

CHURCHES	SUNDAY SCHOOL			BENEFICENCE										SALARIES, VALUES, ETC.				
Place	Superintendent	Members	Young People's Societies, Mem.	Foreign Missions	Education	Church Bldg.	Home Missions	Am. Miss. Association	Cong. S. S. and Pub. Soc.	Minister'l Aid	Other Charities	Total	Home Expenditure	Salary, etc.	Date Erection of Church	Value Church Property	Investment Funds	Amt. of Debt
Caledonia,	Wm. Woods,	40	31	$2	$1	$3	$1	$6	$0	$1	$	$14	$	$226	1900	$10,000		$45
Jackson,	P. G. Cooper,	0	0	0	0	0	0	0	0	0	0	0	0					
Meridian,	Rev. Marion S. Jones,	45	43	6	0	0	2	5	0	0	0	13	321	552		12,000		
Orangeville,	Rev. J. M. Edwards,	0	0	0	0	0	0	0	0	0	10	10	20	0				
Tougaloo,	Rev. F. G. Woodworth, m	325	225	60	0	0	15	135	0	0	0	210	50		1901	15,000		
Woods Chapel,	Oliver Hodo,[a]	83	13	0	0	0	0	1	0	1	0	2	13	12	1903	200		

[a] Caledonia, R. F. D. 4.

CONTRIBUTIONS: No. of churches contributing, 5. Foreign Missions, $68; Education, $1; Church Building, $3; Home Missions, $18; American Missionary Association, $147; Ministerial Aid, $2; Other, $10. Total, $249.

HOME EXPENSES: No. of churches reporting, 4; amount, $404.

INCREASE: Members, 17; Value of Property, $19,688; Amount of Debt, $5.

DECREASE: Sunday School members, 145; Benevolence, $123; Home Expense, $1,065.

For Fifth-Year Statistics see General Summaries.

MISSOURI.

THE CONGREGATIONAL ASSOCIATION OF: Organized Oct. 27, 1865. OFFICERS: Rev. Joseph B. Kettle, St. Joseph, moderator; Rev. James P. Field, Springfield, statistical secretary and treasurer. SESSION OF 1909: First Church, Springfield, May —.

CHURCHES		CLERKS	MINISTERS				MEMBERS				ADMITTED			REMOVED				BAPT.		
City or Town	Org.	Name	Name	Ord.	C'd	Ma.	Fe.	To.	Ab.	C.	L.	To.	Di.	L.	R.	To.	Ad.	Inf.	Fam.
Amity,	1871	Mrs. John R. Holmes,				17	27	44	21	0	0	0	0	5	0	5	0	0	12
Aurora,	1888	James H. Grier,	Henry H. Burch, *r.*	'99	'06	61	117	178	16	13	7	20	1	5	36	42	6	2	57
Bevier, *Welsh*,	1864	Mrs. J. Jones,	J. Idrys Jones, *r.*	'87	'07	25	68	93	0	0	1	1	1	1	4	6	0	3	76
,, 1st,	1865	Thomas D. Thomas, jr.,	Frederick W. Heberlein, *r.*	'98	'07	42	97	139	6	10	21	31	1	5	0	6	0	0	130
Billings,	1877	Elijah Osborn,				7	9	16	3	0	0	0	0	1	7	8	0	0	
Bonne Terre,	1878	Alan D. Bell,	H. Linwood Hartwell, *r.*	'95	'08	35	75	110	8	0	6	6	2	6	0	8	0	0	65
Breckenridge,	1866	J. T. Kenower,	Albert M. Beman, *r.*	'80	'04	13	26	39	8	0	0	0	1	3	0	4	0	6	15
Brookfield,	1865																		
Cameron,	1865	Truman A. Sells,				50	36	86	4	1	0	1	1	7	0	8	0	0	30
Carthage,	1870	Louis H. Keepers,	Hamilton D. Hunter, *r.*	'76	'05	71	108	179	18	38	4	42	0	3	18	21	31	11	120
Cole Camp,	1885	Mrs. Maud G. Berry,	C. Marshall Lowe, *r.*	'92	'06	28	82	110	4	11	7	18	0	5	21	26	11	1	100
Dawn, *Welsh*,	1868	John J. Griffith,	Thomas P. Jenkins, *r.*	'99	'07	40	40	80	0	2	2	4	2	7	0	9	0	3	38
De Soto,	1881	Kirkwood Jones,	Benj. B. Winter, *r.*	'01	'07	41	84	125	15	2	2	4	1	10	0	11	0	1	75
Eldon,	1883	Miss Ethel B. Rose,	Hugh Carson Garvin, *r.*	'98	'06	21	44	65	9	3	6	9	1	7	4	12	4	2	60
Granby,	1900	Caleb C. Ball,				3	9	12	2	0	2	2	0	7	2	9	0	0	50
Grandin,	1895	Reno J. Slagle,	Wesley R. Bosard, *r.*	'99	'05	27	36	63	20	15	6	21	0	3	19	22	8	7	24
Green Ridge,	1871	Charles Proctor,	S. A. Walton, *r.*	'84	'07	55	88	143	45	2	3	5	0	0	6	6	0	0	50
Hamilton,	1869	Miss Sarah W. Tuttle,				29	42	71	6	0	0	0	1	5	0	6	0	0	45
Hannibal,	1880	Miss Anna B. Watson,	Guy Delay Yoakum, *i.*	'08	'07	58	119	177	30	1	0	1	1	2	2	5	1	5	70
Herculaneum,	1906																		
Hickman Mills,	1903																		
Honey Creek, **Kahoka**,	1877	Reuben A. Lehman,				28	36	64	2	0	0	0	1	3	0	4	0	0	20
Iberia,	1871	Mrs. Belle Thompson,	[G. Byron Smith, *Lic.*]		'07	24	48	72	9	5	4	9	0	5	5	10	3	0	28
Joplin,	1900	Frank A. Field,	John Julian Bayne, *r.*	'03	'06	47	83	130	20	6	8	14	1	5	0	6	5	1	105
Kansas City, 1st,	1866	August C. Reinhardt,	Alexander Lewis, *i.*	'90	'05	274	480	754	113	10	60	70	6	52	0	58	6	4	500
,, Met. Tabernacle,	1888	Rev. H. E. Woodcock,	Frank L. Johnston, *r.*	'93	'04	107	237	344	61	40	10	50	1	7	0	8	18	7	355
,, Ivanhoe Park,	1895	Miss Harriet F. James,	Horace F. Holton, *r.*	'05	'05	34	76	110	14	7	6	13	0	2	0	2	2	2	120
,, Beacon Hill,	1896	George L. Hall,	Wallace M. Short, *i.*	'96	'03	97	199	296	30	27	23	50	1	13	0	14	12	2	175
,, Westminster,	1901	Thomas Green,				146	248	394	133	1	41	42	3	18	3	24	0	9	240
,, Prospect av.,	1901	A. E. Anderson,	Elias F. Schwab, *r.*	'87	'05	76	104	180	10	12	15	27	1	6	10	17	3	0	175
,, Roanoke,	1905	Miss Kate Hoffman,				9	22	31	4	0	2	2	1	2	0	3	0	0	75
Kidder,	1864	Stephen C. Coult,	Albert M. Beman, *r.*	'80	'04	33	52	85	18	0	1	1	1	3	0	4	0	0	30
Lamar,	1869	Miss Ora Van Pelt,				12	37	49	0	7	2	9	0	36	0	36	0	0	
Lebanon,	1869	John A. Elliott,	Charles W. Dunn, *r.*	'88	'06	85	130	215	42	7	3	10	0	11	10	21	5	3	100
Maplewood,	1893	A. M. Ehrnman,	Joel Swartz, *i.*	'55	'08	54	115	169	0	12	7	19	0	44	11	55	0	1	100
Meadville,	1870	Mrs. M. Ray Darling,	William Johnson, *r.*	'83	'02	23	46	69	15	0	1	1	1	0	0	1	0	0	39

CHURCHES	SUNDAY SCHOOL			BENEFICENCE										SALARIES, VALUES, ETC.				
Place	Superintendent	Members	Young People's Societies. Mem.	Foreign Missions	Education	Church Bldg.	Home Missions	Am. Miss. Association	Cong. S. S. and Pub. Soc.	Minister'l Aid	Other Charities	Total	Home Expenditure	Salary, etc.	Date Erection of Church	Value Church Property	Investment Funds	Amt. of Debt
Amity,	E. L. Moore,[a]	48	0	$0	$0	$2	$0	$0	$0	$0	$0	$2	$	$	'95	$3,000	$0	$0
Aurora,	S. E. Loy,	145	0	48	5	6	107	6	25	0	5	202	1,710	1,000	'88	12,000	0	1,000
Bevier, *Welsh*,	Mrs. J. E. Roberts, h	65	0	8	0	3	3	0	7	0	5	26	800	600	'64	1,000	0	0
,, 1st,	J. G Lloyd,	220	25	0	0	1	56	3	1	1	30	92	1,100	800	1904	*8,000	0	1,000
Billings,		0	0	0	0	0	0	0	0	0	0	0	0	0	'71	*1,200	0	0
Bonne Terre,	Robert Sellors,	100	40	25	0	0	25	10	24	5	25	114	1,618	1,000	'78	5,000	0	0
Breckenridge,	J. T. Kenower,	55	12	21	10	24	20	11	6	2	0	94	371	300	'68	*1,500	0	0
Brookfield,																		
Cameron,	Geo. T. Howser,	90	35	79	0	12	31	21	5	0	0	148	876	900	'67	6,000	0	0
Carthage,	Miss Lotta Putnam,	125	51	119	0	3	108	4	5	0	50	289	2,625	1,000	'72	15,000	0	0
Cole Camp,	J. R. Yelton,	156	74	66	5	5	22	15	6	3	385	507	1,004	800	'85	2,500	0	0
Dawn,	Edward Williams,	125	46	2	0	0	7	0	4	0	19	32	413	500	'68	*1,200	0	0
De Soto,	Robert Coxwell,	100	15	12	0	10	20	4	5	5	18	74	1,200	1,000	'99	*18,000	0	3,000
Eldon,	Henry Phillips,	98	12	25	0	9	47	0	8	0	55	144	727	672	'97	3,000	0	200
Granby,	A. J. Ridgway,	50	0	0	0	0	0	0	0	0	0	0	75		1902	*1,800	0	0
Grandin,	Geo. Willett,	97	88	35	12	3	25	12	8	3	133	231	2,064	1,200	'95	6,000	0	0
Green Ridge,	F. E. Ream,	100	25	3	2	2	40	2	5	2	0	56	675	500	'79	*3,000	0	0
Hamilton,	Miss Stella Farabee,	65	0	5	0	5	15	0	6	0	0	31	215		1901	*8,000	0	200
Hannibal,	James S. Cash, m	165	31	7	0	13	5	6	3	0	0	34	1,120	1,000	'91	*15,000	0	550
Herculaneum,																		
Hickman Mills,																		
Honey Creek,	R. A. Lehman,	40	0	2	0	10	2	0	0	0	0	14	30		'86	*1,600	0	0
Iberia,	Mrs. H. N. Davis,	45	0	3	0	1	20	0	3	0	0	27	486	150	'79	*1,000	0	0
Joplin,	J. F. Ripley,	124	26	6	0	12	11	0	124	0	0	153	2,312	1,200	1902	20,000	0	5,200
Kansas City, 1st,	C. B. Norton,[b]		99	1,552	718	8607	1,705	383	255	110	17187	30,517	12,019	5,000	1908	100,000	50,000	0
,, M.Tabernacle	Rev. F. L. Johnston,	360	20	45	0	17	112	5	59	0	90	328	2,171	†1,500	'89	25,000	0	3,000
,, Ivanhoe Pk.,	Rev. H. F. Holton,	175	15	74	0	12	73	13	32	1	0	205	1,793	†1,000	'95	*2,000	0	0
,, Beacon Hill,	L. A. Ellis,	177	67	44	5	26	13	9	36	0	13	146	2,898	2,100	1901	*40,000	0	1,000
,, Westminster,	Nathaniel Spencer,	145	0	612	629	300	986	57	497	0	0	3,081	12,983		1905	*80,000	0	0
,, Prospectav.,	G. W. Hanna,	200	55	12	0	2	39	5	16	1	11	86	6,620	†1,500	1906	*36,000	0	12,000
,, Roanoke,	Rev. F. L. Johnston,	150	25	0	0	1	11	1	1	0	0	14	350		1902	*1,000	0	0
Kidder,	J. M. W. Cannon, h	94	41	67	12	10	38	23	12	3	18	183	750	500	'83	*2,000	0	0
Lamar,	Mrs. H. H. Hyland, h	53	0	4	0	0	0	0	0	0	0	4	570		'94	*5,000	0	0
Lebanon,	W. I. Wallace,	175	83	164	298	47	115	61	38	11	56	790	1,556	1,200	'68	6,000	0	0
Maplewood,	John G. Nelson,	140	15	108	0	8	155	19	14	0	0	304	1,995	900	'94	*8,000	0	0
Meadville,	John J. Billington,	95	0	45	10	23	50	16	4	14	0	162	408	300	'74	1,700	0	0

[a] Maysville, R. D. 4. [b] F. N. Tufts. † Missionary aid to salary. * No parsonage.

CHURCHES		CLERKS	MINISTERS			MEMBERS				ADMITTED			REMOVED				BAPT.		
City or Town	Org.	Name	Name	Ord.	C'd	Ma.	Fe.	To.	Ab.	C.	L.	To.	Di.	L.	R.	To.	Ad.	Inf.	Fam.
Meta,	1904	Mrs. S. H. Wright,	Hugh C. Garvin, *r.*	'98	'06	3	9	12	1	0	2	2	0	12	7	19	0	0	12
Neosho,	1866	Miss Sallie B. Stewart,	Henry M. McDowell, *r.*	'93	'07	44	130	174	30	19	8	27	2	7	0	9	10	2	100
New Cambria, *Welsh*,	1864	Wm. T. Jones,				3	6	9	0	0	0	0	0	0	0	0	0	0	
" 1st,	1878	S. R. Morris,				44	71	115	0	3	2	5	0	7	0	7	0	0	75
Nichols,	1882	Levi B. Baxter,	West Alden, *r.*	'93	'06	23	28	51	13	0	0	0	3	2	0	5	0	0	20
Noble,	1870	James C. Feemster,				12	10	22	1	0	0	0	0	0	4	4	0	0	20
Old Orchard,	1890	J. Henry Cutter,[a]	George G. Ross, *r.*	'02	'04	47	68	115	14	3	4	7	0	6	1	7	0	1	45
Peirce City,	1872	C. E. Richardson,	Daniel M. Lewis, *r.*	'84	'04	63	100	163	0	19	20	39	1	3	52	56	13	0	105
Republic,	1876	Mrs. K. C. Dorrel,				13	37	50	6	1	0	1	1	3	0	4	1	0	30
Riverdale Nixa,	1884	Miss Maude M. Goddard,				17	27	44	14	0	0	0	0	0	0	0	0	0	20
St. Joseph, Tabernacle,	1867	H. K. White,	Joseph B. Kettle, *r.*	'95	'05	76	184	260	31	7	20	27	1	14	15	30	3	4	125
" *Swedish*,	1887																		
" Plymouth,	1907	Mrs. Lou M. Williams,	Edward Parsons, *r.*	'06	'07	24	46	70	0	53	17	70	0	1	0	1	46	0	40
St. Louis, 1st,	1852	Frank M. Jeffrey,	Albert H. Jordon, *i.*	'02	'07	173	245	418	98	1	1	2	5	16	0	21	1	4	200
" Pilgrim,	1866	William K. Richards,	Charles S. Mills, *i.*	'85	'05	273	475	748	94	38	67	105	10	21	28	59	11	16	518
			Clarence A. Lincoln, *r.*	'05	'07														
" Fountain Park,	1869	Hibbard C. Whitehill,	John B. Toomay, *i.*	'91	'04	146	210	356	20	19	11	30	4	20	3	27	9	9	300
" Plymouth,	1869	J. L. White,	[F. L. Allen, *C. Alliance.*]		'06	36	35	71	0	6	13	19	0	3	15	18	8	0	65
" *Swedish*,	1879	J. Albert Lindquist,[b]	[J. Albert Lindquist, *Lay.*]		'04	9	13	22	1	4	0	4	0	1	6	7	0	0	10
" Compton Hill,	1881	Roy J. Mills,	Jacob E. Meeker, *i.*	'01	'06	134	223	357	0	7	21	28	2	10	0	12	2	10	100
" Hyde Park,	1881	F. W. Boege,	William M. Jones, *r.*	'85	'91	145	264	409	10	6	5	11	2	7	0	9	2	14	475
" Memorial,	1882	John G. Hewitt,	William Smith, *r.*	'88	'03	48	77	125	1	6	0	6	3	0	3	6	1	4	96
" Union,	1883	Walter Riester,	Walter Spooner, *r.*	'05	'05	53	115	168	19	14	6	20	5	6	0	11	7	10	70
" Olive Branch,	1884	Miss Hortense Jeambey,	Philip W. Yarrow, *r.*	'93	'01	63	137	200	0	15	5	20	2	4	0	6	0	10	200
" *German*,	1885	Rev. Wm. H. Dorn,	William H. Dorn, *r.*	'93	'01	40	60	100	0	15	0	15	10	0	0	10	1	28	100
" Redeemer,	1885	Wilfred J. Monroe,	William C. Boyd, *r.*	'05	'07	29	44	73	0	10	6	16	0	2	0	2	2	1	150
" Hope,	1891	Leslie C. Post,	James R. Smith, *r.*	'94	'06	27	52	79	4	7	6	13	0	8	6	14	19	0	250
" Immanuel,	1891	Edward Middleton,	[Walter Ellis, *Lic., Meth.*]		'07	20	40	60	0	12	5	17	0	2	0	2	0	0	15
" Reber Place,	1894	John E. Ashworth,	Earl Hewson, *i.*	'01	'05	61	104	165	55	16	0	16	1	5	0	6	7	7	100
" Bethlehem, *Bohemian*,	1894	Mrs. Josephine Sooboda,	Vaclav Vavrina, *r.*	'01	'03	18	42	60	5	26	3	29	1	2	1	4	4	9	80
" Greenwood,	1908	Miss Catherine E. Quehl,[c]	James S. Murphy, *r.*	'95	'07	11	31	42	0	28	14	42	0	0	0	0	0	0	
Sappington,	1888	Charles K. Hall,[d]				7	10	17	3	0	0	0	1	0	2	3	0	1	15
Sedalia, 1st,	1866	W. H. Van Wagner,	James Parsons, *r.*	'93	'06	112	209	321	70	2	9	11	3	7	0	10	0	4	165
" 2d,	1891	Miss Essie M. Brogles,[e]	T. Richardson Gray, *r.*	'95	'06	46	61	107	27	2	0	2	2	4	2	8	0	0	100
Springfield, 1st,	1869	Rev. Fayette Hurd,	Samuel T. Kidder, *r.*	'78	'06	152	281	433	75	26	20	46	4	28	5	37	14	4	225
" *German*,	1884	Louis H. Baker,	Gottfried Grob, *r.*	'86	'06	21	21	42	1	1	1	2	0	0	2	2	0	4	25
" Pilgrim,	1885	Mrs. Ida E. Wood,	[John E. Griffin, *U. B.*]	'02	'08	19	67	86	19	0	0	0	0	10	21	31	0	0	50
" *Swedish*,	1886	P. A. Anderson,	Carl A. Jertberg, *r.*	'06	'87	11	17	28	0	0	0	0	0	0	2	2	0	0	14
Thayer,	1884	W. N. Carr,				15	30	45	17	0	0	0	2	1	6	9	0	0	
Webster Groves,	1866	Lyman B. Ripley,	Herman F. Swartz, *i.*	'98	'07	160	217	377	53	39	29	68	3	19	0	22	12	16	400
Willow Springs,	1891	Miss Lina I. Dawes,				15	35	50	15	1	0	1	1	2	0	3	0	0	40
Windsor,	1868	Miss Emma A. Howe,				7	15	22	3	0	0	0	0	0	0	0	0	0	21

[a] Shrewsbury. [b] Webster Groves. [c] Maplewood. [d] Webster Groves, R. D. 6. [e] Sedalia, R. D. 7.

CHURCHES	SUNDAY SCHOOL		Y.P.S.	BENEFICENCE									Home Exp.	SALARIES, VALUES, ETC.				
Place	Superintendent	Mem.	Mem.	Foreign Miss.	Ed'n	Ch. Bdg	Home Miss.	A.M.A.	S.S.	Min. Aid	Other	Total		Salary, etc.	Ch. Erec.	Value of Ch. Prop.	Inv. Funds	Amt. of Debt
Meta,	G. N. Meltabarger,	35	0	$0	$0	$2	$0	$0	$0	$0	$0	$2	$200	$100	1904	*$1,200	$0	$0
Neosho,	W. T. Matters, h	182	28	92	30	139	63	30	3	0	4	361	8,837	800	1907	16,000	1,000	0
New Cambria, *W.*		0	0	0	0	5	0	0	0	0	0	5	46		'96	*600	0	0
„ 1st,	S. R. Morris, h	55	0	15	8	9	32	6	11	5	0	86	985	800	'88	*2,000	0	0
Nichols,	Miss Bessie Wilhoit,	80	28	0	0	3	3	0	6	0	2	14	150	75	'83	*1,000	0	0
Noble,	James C. Feemster,	40	0	0	0	3	0	0	0	0	0	3			'99	*600	0	0
Old Orchard,	Arthur H. Digby,	115	42	44	0	12	25	62	16	3	10	172	2,200	820	'97	14,000	0	2,750
Peirce City,	L. L. Allen, h	225	25	64	5	8	41	24	15	5	0	162	2,389	1,000	1903	*10,000	0	0
Republic,	C. A. Howell,	55	0	1	0	0	10	0	5	0	0	16	550	400	'80	2,600	0	0
Riverdale,		0	0	0	0	0	0	0	0	0	0	0	0	0	'86	1,200	0	0
St. Joseph, Tab.,	O. E. Martin,	200	41	343	171	47	398	98	57	28	86	1,228	4,217	1,800	'90	*25,000	0	0
„ *Swedish*,																		
„ Plymouth,	Harry E. Ward,	115	36	6	0	7	11	0	0	1	20	45	554	†800	1905	*2,000	0	500
St. Louis, 1st,	P. A. Griswold,	100	0	1,684	160	443	1,009	230	65	0	5,090	8,681	9,584		'85	*125000	3,000	0
„ Pilgrim,	Rev. Clarence A. Lincoln,	267	35	1,116	992	176	3,312	399	83	125	525	6,728	56,892	6,000	1907	*250000	0	0
														1,500				
„ Fountain Pk.,	C. B. Binnington,	340	75	261	48	66	214	40	28	11	105	773	6,541	2,700	'95	*40,000	0	4,000
„ Plymouth,	Chas. B. Smith,	128	36	0	0	0	0	0	0	0	80	80	969		'69	4,500	0	0
„ *Swedish*,	Mrs. J. Johansen,	34	12	0	0	0	15	0	0	0	6	21	1,004		'94	*8,000	0	3,500
„ Compton Hill,	W. E. Rolfe,	373	50	85	94	15	345	11	62	10	91	713	7,018	2,400	'93	*50,000	0	7,500
„ Hyde Park,	F. W. Boege,	525	136	106	12	75	185	12	35	5	150	580	3,895	2,000	'94	50,000	0	8,500
„ Memorial,	W. J. Turner,	225	22	25	0	2	49	13	21	0	0	110	1,450	†1,200	'88	*5,000	0	200
„ Union,	Edward Becht, m	147	48	97	35	31	230	26	13	9	58	499	814		'90	15,000	0	4,700
„ Olive Branch,	N. Staab,	275	45	25	3	3	40	3	7	0	25	106	1,400	†1,500	'83	*12,000	0	0
„ *German*,	Rev. Wm. H. Dorn,	160	60	1	0	50	14	2	0	0	5	72	1,600	850	'97	*22,000	0	1,050
„ Redeemer,	Rev. W. C. Boyd,	165	29	5	0	0	10	0	15	0	0	30	1,650	1,000	'84	*7,500	0	2,000
„ Hope,	Hugo Wurdack, hm	270	50	53	0	17	65	17	7	4	45	208	3,115	1,500	'95	*3,000	1,000	0
„ Immanuel,	Herbert Pool,	65	25	5	0	0	0	0	0	0	0	5	0	600		*500	0	0
„ Reber Place,	John E. Ashworth,	265	35	50	13	48	63	12	10	3	39	238	1,700	1,000	1904	*5,000	0	0
„ Bethlehem,	Herbert Morgan,	285	25	0	10	7	20	0	15	0	40	92	1,100	850	1906	*10,000	0	50
„ Greenwood,	C. S. Baker,	100	10	0	0	0	0	0	0	0	0	0	0	1,200	1905	*1,800	0	0
Sappington,	Arthur W. Westrup,[a]	45	0	0	0	0	0	0	7	0	1	8	230		'89	*1,800	0	0
Sedalia, 1st,	Arthur Hoffman,	160	50	115	9	17	130	22	30	5	300	628	6,135	1,500	'91	*30,000	0	2,500
„ 2d,	Miss Gertrude England,	150	25	5	0	0	33	1	2	0	0	41	652	†900	'91	*3,300	0	270
Springfield, 1st,	William A. Daggett,	200	100	371	86	25	148	103	37	0	61	831	2,900	1,500	1903	*30,000	0	5,225
„ *German*,	Rev. G. Grob,	18	0	19	2	7	32	4	10	3	19	96	370	†500	'87	3,300	0	700
„ Pilgrim,	Wm. H. Wilby,	105	20	14	0	4	7	3	6	1	3	38	436	500	'89	*8,000	0	1,394
„ *Swedish*,	Rev. C. A. Jertberg,	23	14	0	0	0	1	0	3	0	24	28	186	116	'89	*1,800	0	0
Thayer,	Miss Gladys Hopkins,	54	0	5	0	0	0	0	2	0	0	7	150		'85	2,000	0	0
Webster Groves,	William C. Jager, m	338	15	245	574	191	1,141	50	50	21	1,069	3,341	6,014	2,400	'71	48,000	0	2,500
Willow Springs,	J. N. Newcomb,	75	0	5	0	0	8	1	0	0	5	19	285		'98	*2,000	0	0
Windsor,		0	0	4	0	0	5	0	0	0	0	9			'82	*4,000	0	0

[a] Webster Groves, R. D. 6.

† Missionary aid to salary. * No parsonage.

MISSOURI SUMMARY.

NAME OF STATE ORGANIZATION: THE CONGREGATIONAL ASSOCIATION OF MISSOURI.

NAMES OF CHURCHES ADDED: St. Joseph, Plymouth; St. Louis, Greenwood.

NAME OF CHURCH CHANGED: Kansas City, Tabernacle, to Kansas City, Metropolitan Tabernacle.

CHURCHES: *Supplied by,* — Pastors installed, 10; pastors received or recognized, 41; licentiates, 2; supplies, 3; vacant, 21. Total, 77.

MINISTERS: Pastors installed, 10; pastors received or recognized, 39; supplying churches out of state, 14. Total, 63. Without charge, 44. Total number of ministers, 107.

MEMBERSHIP: No. of males, 3,971; No. of females, 6,992. Total, 10,963. Absent, 1,386. *Additions,* — on confession, 638; by letter, 545. Total, 1,183. *Removals,* — death, 99; dismission, 522; revision, 339. Total, 960.

MONTANA.

ASSOCIATION OF CONGREGATIONAL CHURCHES: Organized June 17, 1884. OFFICERS: Rev. E. Fenn Lyman, Great Falls, moderator; Rev. Richard Brown, Livingston, statistical secretary and treasurer. SESSION OF 1908: Billings, second Tuesday in September.

CHURCHES		CLERKS	MINISTERS			MEMBERS				ADMITTED			REMOVED				BAPT.		
City or Town	Org.	Name	Name	Ord.	C'd	Ma.	Fe.	To.	Ab.	C.	L.	To.	Di.	L.	R.	To.	Ad.	Inf.	Fam.
Absarokee,	1899	J. W. Weir,	John M. Peterson,	'06	'07	11	16	27	5	2	1	3							50
Big Timber,	1891	Mrs. J. W. Bailey,	Herman H. Thoren,	'88	'07	22	33	55	12	3	8	11		1		1			75
Billings,	1882	Edwin Sande,	H. Samuel Fritsch,	'05	'07	62	141	203	38		7	7		16	9	25			200
Carbon Co.,																			
Chance,																			
Columbus,	1895	Miss Rena Lawrence,	Gilbert L. Shull,	'83	'07	9	28	37	6		10	10		1		1		1	75
Elder Grove,	1903																		
Great Falls,	1890	Mrs. E. V. Rubottom,	E. Fenn Lyman,	'99	'05	51	106	157	45	1	2	3		8	1	9		3	100
Glasgow,	1907	Mrs. Peter Peterson,				3	8	11			11	11							50
Glendive,	1907	G. M. Merritt,	Paul C. Burhaus,		'07	14	20	34	1										
Helena,	1883	Mrs. H. C. Arnold,	George Hindley,	'75	'07	16	62	78	27	1	4	5	2	6		8	1	2	65
Huntley,	1907	William S. Arthur,	Joseph Pope,	'92	'07	5	6	11	2	5	6	11						1	20
Laurel,	1895	Mrs. M. D. Young,	H. V. Rominger,		'07	11	16	27	8		7	7		1		1			100
Livingston,	1882	Miss Vera Vallon,	Richard Brown,	'88	'06	74	138	212	6	23	8	31	2	9		11	15	9	230
Missoula,	1891	Miss Mabel Jones,	Dwight S. Bayley,	'00	'07	17	32	49	8	6	15	21		5	15	20	2		60
,, *Swedish,*	1893	Ole Nelson,	[Carl G. Strom, *Lic.*]		'07	10	18	28	5	3		3	2			2		1	15
Plains,	1894	Mrs. Ada Baker,	A. J. Baldwin,	'95	'07	6	13	19					1			1			45
Red Lodge,	1890	Mrs. E. N. Littlefield,				5	18	23	9				3	4		7		1	50
Wibaux,	1895	Miss Lillie M. Rice,	Alex D. Beach, *i.*	'05	'06	3	16	19		4	1	5		4		4	2		50

NAME OF STATE ORGANIZATION: MONTANA ASSOCIATION OF CONGREGATIONAL CHURCHES.

NAMES OF CHURCHES ADDED: Carbon Co.; Glasgow; Glendive; Huntley.

CHURCHES: *Supplied by,* — Pastors, installed 1; pastors, 13; licentiates, 1; supplies, 2; vacant, 2. Total, 19.

MINISTERS: Pastors installed, 1; pastors, 13; supplying churches, 3. Total, 17. Without charge, 4. Total number of ministers, 21.

MEMBERSHIP: No. of males, 323; No. of females, 671. Total, 994. Absent, 172. *Additions,* — on confession, 48; by letter, 80. Total, 128. *Removals,* — death, 10; dismission, 55; revision, 25. Total, 90.

BAPTISMS: Adults, 20; infants, 18.

FAMILIES: 1,185.

SUNDAY SCHOOL: Members, 1,225.

YOUNG PEOPLE'S SOCIETIES: Societies, 7; members, 212.

HOME EXPENSES: No. of churches reporting, 14; amount, $14,226.

MISSOURI SUMMARY.

BAPTISMS: Adults, 288; infants, 228.
FAMILIES: 7,455.
SUNDAY SCHOOLS: Schools, 72; members, 10,469.
YOUNG PEOPLE'S SOCIETIES: Societies, 51; Members, 2,017.
CONTRIBUTIONS: No. of churches contributing, 69. Foreign Missions, $8,054; Education, $3,958; Church Building, $10,586; Home Missions, $11,520; American Missionary Association, $1,855; Sunday Schools, $1,830; Ministerial Aid, $400; Other, $25,963. Total, $64,166.
HOME EXPENSES: No. of churches reporting, 66; amount, $199,752.
INCREASE: Churches, 2; Members, 176; Sunday School members, 137; Benevolence, $11,491; Value of Property, $218,300.
DECREASE: Home Expense, $15,689; Amount of Debt, $805.
LEGACIES: St. Joseph, Tabernacle, $4,217.

For Fifth-Year Statistics see General Summaries.

CHURCHES	SUNDAY SCHOOL			BENEFICENCE										SALARIES, VALUES, ETC.				
Place	Superintendent	Members	Young People's Societies. Mem.	Foreign Missions	Education	Church Bldg.	Home Missions	Am. Miss. Association	Cong. S. S. and Pub. Soc.	Minister'l Aid	Other Charities	Total	Home Expenditure	Salary, etc.	Date Erection of Church	Value Church Property	Investment Funds	Amt. of Debt
Absarokee,	P. W. Hawkins,	30	50	$	$	$7	$5	$	$	$	$12	$24	$186	†$720	'89	$2,000	$	$350
Big Timber,	Prof. W. C. Ryan,	110					13		8		5	26	749	†1,200	1903	*5,500		1,500
Billings,	Samuel Reid,	124	30	15		22	40		15		25	117	2,539	1,800	'82	20,000		
Carbon Co.,																		
Chance,																		
Columbus,	W. W. Clarke,	100	40	5		13	6		8			32	663	†800	'96	3,000		
Elder Grove,																		
Great Falls,	Dea. T. N. Young,	90		33	7	16	56	8	20	5	20	165	2,500	1,800	'93	4,500	300	
Glasgow,							4		4			8						
Glendive,	Rev. Paul C. Burhaus,	43																
Helena,	Rev. W. S. Bell,	58				5	2					7	1,400	†1,800	'83	11,500	1,000	
Huntley,	Mrs. Geo. Kinnick,	25																
Laurel,	Lester E. Young,	170	26				4		5			9	1,059	700	'96	3,500		
Livingston,	Mark D. Potter,	175	25			75			12		80	167	2,000	1,200	1901	11,000		2,500
Missoula,	Mrs. L. C. Plant,	65					4		5			9	358	†1,400	1907	*10,000		1,000
,, *Swedish*,	Rev. G. Strom,	35		5	5	104	5				20	139	589	†600	'96	4,000		200
Plains,	Rev. A. J. Baldwin,	50				10	9		5		10	34	100	†800	'94	3,500		
Red Lodge,	Claud Keil,	75	26		5	6	16		7		5	39	1,759	†1,100	'91	6,500		600
Wibaux,	Frank Baird,	75	15				16		20			36	325	†900	1902	2,000		

† Missionary aid to salary. * No parsonage.

CONTRIBUTIONS: No. of churches contributing, 14. Foreign Missions, $58; Education, $17; Church Building, $258; Home Missions, $180; American Missionary Association, $8; Sunday Schools, $109; Ministerial Aid, 5; Other, $177. Total, $812.
INCREASE: Churches, 4; Members, 50; Sunday School members, 168; Benevolence, $15; Home Expense, $1,854; Value of Property, $13,900; Amount of Debt, $650.
LEGACIES: $1,500.

For Fifth-Year Statistics see General Summaries.

NEBRASKA.

General Association of Congregational Churches of: Organized Aug. 8, 1857. Officers: Geo. L. Loomis, Fremont, moderator; D. B. Perry, Crete, assistant moderator; H. A. French, Lincoln, 1939 Garfield av., statistical secretary and treasurer. Session of 1908: Oct. 19.

Churches		Clerks	Ministers			Members				Admitted			Removed				Bapt.		
City or Town	Org.	Name	Name	Ord.	C'd	Ma.	Fe.	To.	Ab.	C.	L.	To.	Di.	L.	R.	To.	Ad.	Inf.	Fam.
Addison, **Bloomfield,**	1889	Mrs. Adolph Hilfiker,				10	9	19	5	0	0	0	3	1	7	11	0	0	20
Ainsworth,	1883	Miss Florence N. Johnston,	Hugh C. Van Valkenburgh,	'03	'07	39	62	101	7	4	2	6	4	1	0	5	4	0	150
Albion,	1872	William Weitzel,	Arthur C. Townsend,	'91	'03	115	148	263	20	1	17	18	4	7	5	16	1	5	125
Alliance, *German,*	1903	Adolph Leiser,	George J. Schmidt,	'07	'07	25	25	50	0	16	0	16	0	0	0	0	0	8	30
Alma,	1888	Dr. L. W. Munger,	Dwight H. Platt,	'94	'05	43	61	104	16	4	2	6	1	3	0	4	3	7	125
Almeria,	1905	Marvel M. Edney,	[Arthur W. Johnson, *Lic.*],		'07	8	11	19	4	0	0	0	1	0	0	1	0	0	75
Arborville,	1876	Eugene L. Gray,[a]	James B. Stocking,	'80	'07	45	54	99	7	4	5	9	1	1	21	23	4	0	40
Arcadia,	1888	Mrs. Lillian B. Swaynie,	Henry A. Schuman,	'92	'03	24	39	63	22	0	0	0	2	0	11	13	0	0	50
Argo, **Craig,**	1906	Miss Vera Claypool,[b]				6	12	18	0	0	0	0	0	0	1	1	0	0	6
Arlington,	1883	B. F. Hadley,	Jacob Flook,	'80	'06	23	49	72	0	20	9	29	0	2	0	2	8	1	49
Ashland,	1871	George L. Scott,	J. William Carson,	'89	'03	63	137	200	50	5	2	7	2	2	0	4	0	0	95
Aten, **Crofton, R. F. D.,**	1880	Edwin C Vose,[c]				8	16	24	13	0	0	0	1	0	0	1	0	0	25
Aurora,	1872	Mrs. Philip H. Burt,	Floyd Reeves,	'06	'07	51	112	163	31	4	3	7	4	29	2	35	3	2	110
Avoca,	1865	Mrs. Oliver Harmon,	George J. Battey,	'81	'07	16	33	49	12	1	8	9	2	6	7	15	1	2	50
Baker,	1900																		
Bassett,	1903																		
Bazille, **Niobrara,**	1888	Joseph Kitto,[d]	Albert Frazier, *i.*	'06	'04	23	26	49	5	2	3	5	0	0	0	0	0	1	21
Beatrice,	1884	Fred D. Stone,	Edwin Booth, Jr.,	'97	'04	57	98	155	26	9	10	19	1	5	0	6	4	2	76
Beemer,	1899	Miss Emma Fehliman,	[Irwin Taylor],		'08	14	34	48	11	5	4	9	1	3	0	4	3	0	30
Bertrand,	1885	Mrs. Carrie A. Pedley,	John Crocker,	'88	'04	23	34	57	8	5	1	6	0	2	0	2	2	1	35
Bingham,	1899	Henry A. Townson,				7	9	16	0	0	0	0	0	0	0	0	0	0	50
Bladen,	1886	Mrs. Mary J. Clawson,	[Howard H. Pyche],		'07	11	9	20	3	0	4	4	0	0	0	0	0	0	20
Blair,	1870	James B. Adams,	Archie G. Axtell,	'00	'04	36	82	118	12	4	0	4	3	8	0	11	0	0	75
Bloomfield,	1891	Mrs. Lydia C. Caya,	Alfred A. Wood,	'93	'07	22	58	80	21	7	5	12	3	5	8	16	1	0	60
Brewster,	1899	Mrs. C. E. Van Neste,	Edward Evans, Jr.,	'06	'06	22	22	44	3	1	0	1	0	0	0	0	1	3	25
Brule,	1896	Mrs. Emma Hobbs,	Edwin F. Wright,	'06	'06	10	14	24	3	8	6	14	2	0	0	2	2	0	8
Bruning,	1890	Miss Lina Williams,	Francis W. Gardner,	'75	'07	9	18	27	9	0	0	0	0	2	0	2	0	0	12
Brunswick,	1892																		
Burwell,	1888	Mrs. Mary Coffin,	John T. Ellis,	'04	'07	28	61	89	10	0	3	3	2	4	0	6	0	3	55
Butte,	1893	Miss Maude Luber,	Allan W. Hensel,	'96	'07	8	30	38	1	4	0	4	1	4	0	5	0	0	75
,, *German,*	1895																		
Cambridge,	1883	W. H. Failing,	Alexander Simpson,	'92	'06	70	107	177	20	50	4	54	3	5	0	8	29	6	70
Campbell,	1875	Mrs. Mary C. Crilly,	[Howard H. Pyche],		'07	10	23	33	3	5	0	5	0	0	0	0	3	0	20
Camp Creek,[e]	1868	Jacob Huffer,[e]	John J. Jefferies,	'77	'02	9	21	30	1	0	0	0	0	0	0	0	0	0	14
Carroll,	1891	Dea. John R. Hamer,	James V. Jones, *i.*	'00	'05	49	41	90	1	4	2	6	1	4	0	5	0	7	31
Cedar Creek, **Elgin,**	1872	Mrs. Sarah E. Sweet,[aa]				1	2	3	0	0	0	0	0	0	0	0	0	0	1

[a] Bradshaw, R. F. D. 1. [b] Craig, R. F. D. 2. [c] Crofton, R. F. D. [d] Center. [e] Nebraska City, R. F. D. 2. [aa] Elgin.

CHURCHES	SUNDAY SCHOOL			BENEFICENCE										SALARIES, VALUES, ETC.				
Place	Superintendent	Members	Young People's Societies. Mem.	Foreign Missions	Education	Church Bldg.	Home Missions	Am. Miss. Association	Cong. S. S. and Pub. Soc.	Minister'l Aid	Other Charities	Total	Home Expenditure	Salary, etc.	Date Erection of Church	Value Church Property	Investment Funds	Amt. of Debt
Addison,	Mrs. Albert Sawyer,	0	0	$0	$0	$0	$2	$0	$0	$0	$0	$2	$200	$150	1904	*$1,200	$0	$ 0
Ainsworth,	Walter E. Moseley,	0	0	119	38	0	101	65	0	36	2	361	1,143	800			0	0
Albion,	John A. Price,	159	0	111	63	10	134	0	17	9	0	344	3,000	1,000	1900	10,700	0	200
Alliance, *Ger.*,	William Bachmann,	30	0	0	0	5	10	0	7	0	0	22	350	†710	1903	2,300	0	600
Alma,	Z. T. Kemper,	100	60	0	2	0	60	3	5	0	0	70	1,585	750	'89	5,000	0	0
Almeria,		0	0	0	0	0	0	0	0	0	0	0	0	0		0	0	0
Arborville,	F. N. Recknor,[a]	100	25	36	30	5	45	11	20	7	0	154	1,009	700	1902	4,000	0	0
Arcadia,	Charles I. Donnell,	87	20	0	0	0	0	0	0	0	0	0	796	0	'90	4,500	0	450
Argo,	E. C. Claypool,[b]	116	17	1	0	4	4	1	1	1	5	17	286	250	'85	0	0	0
Arlington,	Jacob Flook,[c]	75	20	3	0	0	4	6	0	0	0	13	582	520	'85	3,000	0	300
Ashland,	Mrs. H. A. Wiggenhorn,	95	20	74	0	7	65	0	9	0	0	155	1,635	1,000	1905	15,000	0	0
Aten,		0	0	0	0	0	0	0	0	0	0	0	40	0	1902	2,300	0	0
Aurora,	L. A. Morris, h	150	65	62	13	17	88	14	93	8	22	317	1,525	1,000	1906	17,500	0	0
Avoca,	Mrs. J. W. Brendel,	0	28	11	163	5	45	0	0	5	39	268	615	500	'84	2,000	0	0
Baker,																		
Bassett,																		
Bazille,		0	0	3	0	6	53	0	0	0	2	64	90	60		0	0	0
Beatrice,	L. E. Austin,	85	20	67	460	0	95	0	15	5	500	1,142	1,926	1,350	'85	5,000	0	0
Beemer,	Mrs. Anna Sechrist,	70	34	5	0	0	0	0	0	0	0	5	907	0	1900	3,000	0	0
Bertrand,	Donald McKay,	86	29	19	40	4	28		9		40	140	1,930	0	'86	4,000	0	0
Bingham,	J. T. Burton,	0	0	35	11	0	8	0	0	0	0	54	130	100		0	0	0
Bladen,	Thomas Lorenzen, h	25	0	0	0	6	12	0	2	0	0	20	14	300	'89	2,500	0	0
Blair,	J. B. Adams,	97	24	68	53	6	73	4	11	7	6	228	967	720	'74	4,500	0	0
Bloomfield,	Prof. A. F. Gulliver, h	153	45	43	25	0	59	0	25	0	0	152	1,160	800	1901	5,000	0	0
Brewster,	C. E. Van Neste, h	35	0	6	0	5	17	0	6	4	8	46	274	600		650	0	0
Brule,	J. T. Ryan,	0	0	0	0	0	5	0	7	0	0	12	250	200		0	0	0
Bruning,	Fred Elliot,	90	0	0	0	8	4	0	12	0	0	24	164	300	'91	1,000	0	300
Brunswick,																		
Burwell,	A. I. Cram, h	160	16	3	5	0	19	2	7	3	20	59	923	650	'94	3,500	0	0
Butte,	Joseph Wilson,	80	0	0	100	0	10	0	7	0	0	117	827	700	'94	2,500	0	0
" *Ger.*,																		
Cambridge,	U. S. G. Chandler,	197	33	73	0	20	60	0	8	0	50	211	12,615	1,020	1907	*20,000		5,000
Campbell,	C. O. Brown, h	35		3	0	0	21	0	3	0	0	27	400	600	'88	2,500		300
Camp Creek,	C. S. Bradt,[d]	45		18	0	2	33	0	7	0	0	60	330	0	'91	0	0	0
Carroll,	E. W. Jones,[e]	120	48	0	0	5	15	0	4	0	30	54	1,000	600	'91	2,500		350
Cedar Creek,		0	0	2	2	0	3	5	0	0	8	20	2	0		0	0	0

[a] Bradshaw, R. F. D. 1. [b] Craig, R. F. D. 2. [c] 2123 Miami st., Omaha. [d] Nebraska City, R. F. D. 3. [e] Randolph. † Missionary aid to salary. * No parsonage.

CHURCHES		CLERKS	MINISTERS			MEMBERS				ADMITTED			REMOVED				BAPT.		
City or Town	Org.	Name	Name	Ord.	C'd	Ma.	Fe.	To.	Ab.	C.	L.	To.	Di.	L.	R.	To.	Ad.	Inf.	Fam.
Center,	1902	Mrs. J. W. Racely,	Otto W. Reger,	'07	'06	7	12	19	0	2	0	2	0	0	3	3	0	2	50
Chadron,	1885	Schuyler Pillsbury,	George W. Mitchell,	'85	'06	58	98	156	37	4	6	10	3	15	10	28	3	7	100
Clarks,	1878	W. C. Knight,	Frank D. Jackson, *i.*	'95	'07	36	62	98	18	5	3	8	1	1	0	2	2	0	41
Clay Center,	1882	Miss Alida L. Allen,	Isaac McRae,	'94	'07	29	65	94	10	11	8	19	1	8	0	9	6	1	70
Columbus,	1866	Charles C. Sheldon,	George A. Munro,	97	'00	54	128	182	17	3	6	9	1	5	22	28	0	3	105
Comstock,	1903	J. B. Fuller,	Thomas Evans,	'00	'07	5	10	15	3	0	5	5	0	2	0	2	2	4	60
Cortland,	1875	Jay E. Compton,	John E. Craig,	'01	'06	56	84	140	28	3	2	5	0	5	0	5	1	0	50
Cowles,	1883	Lloyd Hall,	Samuel Deakin,	'66	'04	23	34	57	5	2	0	2	0	3	0	3	0	0	50
Crawford,	1889	Miss Libbie Zicar,	D. Webster Davis,	'07	'06	15	47	62	11	0	5	5	2	4	0	6	0	0	95
Creighton,	1872	Miss Nettie Bronson,	Jordan M. Kokjer,	'97	'06	31	67	98	17	0	1	1	2	3	2	7	0	0	64
Crete,	1871	Mrs. L. M. Andress,	John W. Cowan,	'74	'01	156	216	372	72	8	12	20	4	23	0	27	5	5	153
,, *German*,	1871	E. Ekert,	Henry Stahmer, *i.*	'05	'05	48	52	100	0	16	0	16	0	0	0	0	0	3	56
Crofton,	1906	Mrs. D. D. Talcott,	John Roberts,	'76	'07	6	14	20	7	0	6	6	0	0	0	0	0	0	120
Curtis,	1887	Dea. B. K. Schaeffer,	C. E. Richard, *Christian*,	'03	'07	20	35	55	0	3	0	3	2	3	3	8	0	0	0
Daily, **New Castle,**	1883	Charles H. Schram,[a]				15	26	41	10	0	0	0	0	0	0	0	0	0	28
Danbury,	1898	Soren Simonsen,	Fred L. Hall,	'07	'07	13	23	36	10	0	4	4	1	2	0	3	0	0	34
David City,	1878	Mrs. W. F. Downing,	Victor H. Ruring,	'97	'05	40	101	141	18	2	1	3	1	9	0	10	0	7	67
De Witt,	1873																		
Dodge,	1887	George M. Carr,	William S. Hampton,	'77	'05	11	13	24	5	0	0	0	0	2	0	2	0	0	40
Doniphan,	1884	Mrs. Benjamin Wilson,	Samuel A. Martin,	'84	'06	24	45	69	1	4	0	4	1	8	0	9	2	0	40
Dunning,	1900	Mrs. Verna Norris,	Ed. Evans, Jr., *i.*	'06	'06	6	12	18	8	0	1	1	1	0	0	1	0	0	15
Dustin,	1886	Mrs. Alice M. Wepo,						25	9	0	0	0	0	3	0	3	0	0	12
Eureka,	1896	Mrs. Jay Posson,	Newman H. Hawkins,	'02	'07	15	17	32	0	2	1	3	0	2	7	9	2	0	0
Eustis,	1894	Mrs. L. R. Ewart,				2	12	14	5	0	0	0	0	2	4	6	0	0	0
Exeter,	1872	Mrs. S. H. Lusk,	William B. Payne,	'91	'02	31	66	97	4	4	4	8	1	8	2	11	4	0	43
Fairfield,	1873	Ephraim H. Lewis,	Charles L. Hammond,	'98	'06	56	97	153	12	1	1	2	1	4	0	5	1	0	85
Fairmont,	1872	Mrs. O. E. Miller,	August Lemkan,	'01	'07	72	116	188	44	9	12	21	1	17	0	18	10	5	78
Fairview, **Trenton,**	1895																		
Farnam,	1887	Mrs. Amy Griffis,	Joseph H. Bennett,	'01	'06	22	38	60	3	2	2	4	0	5	0	5	1	0	36
Franklin,	1873	Mrs. W. F. Humphreys,	Truman O. Douglass,	'97	'02	111	153	264	48	8	10	18	3	8	3	14	8	3	150
Fremont,	1857	Frank E. Smith,	William H. Buss,	'82	'06	141	310	451	40	45	23	68	3	7	0	10	35	5	275
Friend,	1875	Lee Roberts,	Joseph S. Hamilton,	'03	'06	68	105	173	34	22	14	36	6	4	11	21	7	2	140
,, *German*,	1883	John Asmus, Jr.,	Richard Hilkerbaume,	'87	'05	38	36	74	0	18	0	18	1	0	8	9	0	7	35
Geneva,	1886	Miss Nellie Williams,	Thomas Griffiths,	'95	'98	43	99	142	15	1	1	2	3	9	2	14	0	0	120
Genoa,	1882	G. A. Mollin,	Joseph J. Parker,	'68	'07	14	32	46	18	0	0	0	2	0	1	3	0	2	0
Germantown, *German*,	1890	Henry Haus,	G. L. Brakemeyer,	'85	'04	20	20	40	2	6	0	6	0	0	0	0	0	0	0
,, Union,	1900	Mrs. Jessie Welsh,	G. L. Brakemeyer,	'85	'04	6	18	24	0	0	0	0	0	3	4	7	0	0	20
Grafton,	1878	George A. Evans,	Harry M. Triplett,	'98	'06	24	41	65	12	9	11	20	1	0	0	1	0	4	36
Grand Island,	1887	Henry E. Clifford,	J. Wallace Larkin,	'97	'06	21	42	63	0	0	2	2	2	7	26	35	0	0	35
,, Pilgrim, *Ger.*,	1906	George Wacker,	Friedrich Woth,	'91	'07	27	25	52	10	0	0	0	0	0	0	0	0	3	36

[a] New Castle.

CHURCHES	SUNDAY SCHOOL		Y.P.S.	BENEFICENCE									Home Exp.	SALARIES, VALUES, ETC.				
Place	Superintendent	Mem.	Mem.	Foreign Miss.	Ed'n	Ch. Bdg	Home Miss.	A.M.A.	S.S.	Min. Aid	Other	Total		Salary, etc.	Ch. Erec.	Value of Ch. Prop.	Inv. Funds	Amt. of Debt
Center,	J. H. Campbell,	0	0	$3	$2	$2	$15	$2	$2	$0	$0	$26	$874	$500	1902	$3,360	$0	$0
Chadron,	W. A. Danley,	125	70	54	375	5	87	25	5	3	30	584	1,450	1,000	'85	5,000	0	0
Clarks,	E. Knight,	0	2	32	0	6	16	0	5	0	16	75	814	700		0	0	0
Clay Center,	Mrs. Cora A. Detweiler,	100	45	19	30	0	71	0	13	3	75	211	1,017	800	'84	3,500	0	0
Columbus,	John A. Douglas,	150	35	125	8	0	102	38	11	14	4,000	4,298	2,107	1,500	'92	9,500	0	0
Comstock,	J. B. Fuller,	0	0	0	0	10	0	0	3	0	35	48	0	0	1904	3,000	0	0
Cortland,	A. B. McNickle,	90	60	10	0	10	52	0	0	0	0	72	900	600		*2,800	0	0
Cowles,	Lloyd Hall,	50	0	7	0	2	23	2	5	1	20	60	510	450		2,000	0	0
Crawford,	J. J. Cleland,	81	74	5	27	7	5	7	12	5	27	95	1,952	700	'98	6,000	0	350
Creighton,	Mrs. Lavina Buckmaster,	85	50	29	122	7	32	6	8	9	0	213	926	600	'83	4,500	0	0
Crete,	George A. Gregory, hm	227	63	272	1,255	32	280	55	38	23	931	2,886	5,083	1,500	'87	3,500	4,175	0
,, *Ger.*,	Rev. H. Stahmer,	27	15	5	30	5	25	50	0	0	41	156	1,250	600	'81	6,000	0	0
Crofton,	Steven A. Culver,	66	45	2	0	1	6	0	0	0	0	9	2,450	700	1907	3,750	2,200	1,800
Curtis,	J. W. Ridgway,	0	40	0	0	0	45	2	0	0	5	52	800	700	'87	2,500	0	0
Daily,	N. T. Thomas,	53	0	0	0	0	0	0	0	0	0	0	196	150	'98	*1,200	0	0
Danbury,	S. W. Stilgebauer,	0	0	0	3	0	8	0	6	0	0	17	0	300	'98	2,000		500
David City,	William C. Buchta,	150	58	44	0	10	92	10	7	5	0	168	1,412	1,200	1903	10,000	0	0
De Witt,																	0	
Dodge,	Dr. H. M. Brown,	125	20	17	305	2	30	0	5	0	0	359	569	350	'88	4,500	0	0
Doniphan,	H. G. Ranz,	74	41	17	11	4	78	7	8	2	0	127	571	400	'84	3,000	0	0
Dunning,	Mrs. S. E. Hanna,	20	0	0	0	0	0	0	5	0	0	5	130	120		0	0	0
Dustin,	S. F. Farmer,	0	0	0	0	10	0	0	0	0	0	10	12	0	'86	1,000	0	50
Eureka,	J. E. Rhodes,[a]	25	0	0	5	0	27	0	0	0	0	32	223	200		0	0	0
Eustis,	J. W. McElwain,	0	0	0	0	5	0	0	0	0	0	5	221		'98	1,500	0	0
Exeter,	Charles C. Smith,	99	49	90	492	13	71	8	20	3	48	745	2,533	800	'78	5,000	0	0
Fairfield,	A. B. Hopper,	0	61	10	0	7	5	0	4	14	0	40	1,200	950	'79	3,500	0	0
Fairmont,	Lewis Goodrich,	0	23	263	8	0	85	17	27	9	150	559	1,501	900	'80	6,300	0	0
Fairview,																		
Farnam,	Harry McNickle, h	70	20	0	13	5	28	0	6	3	0	55	640	360	'88	3,000	0	0
Franklin,	Heman Platt, h	255	0	111	318	26	164	27	10	15	3	674	1,343	1,000	'84	3,000	0	0
Fremont,	I. P. Gage,	350	50	169	200	50	188	50	38	0	85	780	10,600	1,600	'85	40,000	0	0
Friend,	J. C. Newcomb,	156	33	90	13	15	102	10	20	5	35	290	2,613	1,000	1902	11,500	0	0
,, *Ger.*,	Philipp Yost,	69	22	0	0	10	0	0	2	0	0	12	2,900	400	1907	6,000	0	600
Geneva,	Mrs. Kate Koehler,	144	69	36	16	10	84	40	12	0	0	198	1,347	1,000	'87	*5,000	0	0
Genoa,	Hiram Lewis,	55	0	16	0	10	18	0	8	0	18	70	966	700	'82	3,500	0	0
Germant'n, *Ger.*,	Rev. G. L. Brakemeyer,	36	0	23	5	28	34	5	5	7	7	114	400	350	'92	3,000	0	0
,, Union,	Alfred Leger,	56	14	0	0	6	2	0	9	0	25	42	425	350	'89	1,600	0	0
Grafton,	George A. Evans, h	75	12	12	22	6	32	3	5	2	35	117	725	600	'82	*3,700	0	0
Grand Island,	Miss Margaret E. Brown,	106		0	6	0	12	8	9	0	0	35	1,001	800	'87	6,700	0	1,300
,, Pilgrim, *Ger.*,	Rev. Friedrich Woth,	37	0	0	0	0	0	0	0	0	0	0	650	650	1907	3,250	0	1,000

[a] Palisade.

* No parsonage.

CHURCHES		CLERKS	MINISTERS			MEMBERS				ADMITTED			REMOVED				BAPT.		
City or Town	Org.	Name	Name	Ord.	C'd	Ma.	Fe.	To.	Ab.	C.	L.	To.	Di.	L.	R.	To.	Ad.	Inf.	Fam.
Grant,	1887	Mrs. B. F. Hastings,	[Herbert J. Mott, *Friend*],	'88	'06	18	35	53	3	0	0	0	1	2	0	3	0	0	30
Hallam,	1893	John Reitfors,	William F. Vogt,	'89	'05	58	58	116	0	0	2	2	1	1	9	11	0	5	70
Harbine,	1889																		
Harvard,	1872	Earnest J. A. Rice,	Arthur E. Prior,	'95	'08	54	124	178	19	3	4	7	3	5	0	8	6	0	80
Hastings,	1872	Mrs. F. F. Carruthers,	Hiram B. Harrison,	'91	'05	70	126	196	36	17	13	30	3	4	0	7	4	6	69
,, *German*,	1890		Andrew Suffa,	'99	'08	89	87	176	4	6	2	8	1	0	43	44	0	24	110
Havelock,	1892	William E. Humphrey,	Herman L. Burnham,	'01	'07	12	37	49	4	0	0	0	0	4	13	17	0	0	50
Hay Springs,	1886	Walter C. Brown,	Julius H. Kraemer,	'02	'06	22	54	76	12	13	4	17	0	0	0	0	9	0	35
Hemingford,	1886																		
Highland,	1905	Jay P. Clough,[a]	John E. Craig, *i.*	'06	'06	6	12	18	0	0	0	0	0	0	0	0	0	0	25
Hildreth,	1891	Miss Cora Neff,				18	34	52	2	0	0	0	0	9	0	9	0	0	24
Holdrege,	1890	Mrs. A. A. Johnson,	John S. Bayne,	'69	'07	37	71	108	16	14	3	17	2	4	1	7	8	3	50
Howells,	1887	E. Taborsky,	William S. Hampton,	'77		3	11	14	3	0	0	0	0	6	4	10	0	0	40
Hyannis,	1889	L. B. Unkefer,				3	10	13	0	0	2	2	0	0	29	29	0	0	28
Indian Creek,	1897	Mrs. Grace Reed,	Abraham A. Cressman,	'75	'06	6	11	17	5	0	0	0	0	0	0	0	0	0	10
Indianola,	1875	Mrs. Harry Mitchell,	John E. Bodine,	'89	'07	38	55	93	9	6	2	8	0	2	7	9	0	0	35
Inland, *German*,	1872	Theobald Stimbert,	Andrew Kern,	'72	'06	20	20	40	0	4	2	6	1	0	0	1	0	7	20
Irvington,	1866	Mrs. Arthur D. Knight,	Julius E. Storm,	'75	'06	33	49	82	9	14	3	17	1	11	2	14	0	7	50
Kearney,	1872	Prof. C. C. Wilburn,	Arthur F. Newell,	'93	'06	43	72	115	32	12	6	18	1	4	1	6	4	0	70
Kent,	1906	Mrs. Elizabeth Cassidy,[b]	[A. W. Johnson, *Lic.*],		'07	3	9	12	0	4	0	4	0	4	4	8	0	0	0
Keystone, **Loomis,**	1896	David E. Hart,[c]	John Croker,	'88	'04	4	4	8	0	0	0	0	0	0	0	0	0	0	12
,,	1900																		
Leigh,	1887	Mrs. Sidney A. Bayer,	George A. Conrad,	'91	'07	53	73	126	16	0	6	6	0	9	0	9	0	3	0
Liberty Creek,	1896																		
Lincoln, 1st,	1866	Howard J. Whitmore,[d]	John E. Tuttle,	'83	'02	185	393	578	138	10	27	37	4	14	0	18	8	4	350
,, Plymouth,	1887	W. B. Bethune,[e]	Charles H. Rogers, *i.*	'77	'04	108	222	330	29	27	23	50	6	9	2	17	17	8	250
,, 1st *German*,	1889	George Burback,	Benj. R. Baumann,	'01	'07	125	100	225	0	100	0	100	2	0	0	2	0	40	130
,, The Vine,	1890	G. J. Hess,[aa]	Motier A. Bullock,	'76	'99	93	201	294	28	11	29	40	2	21	0	23	6	3	150
,, Butler av.,	1895	Mrs. Edith M. Park,	Charles W. Preston,	'86	'05	47	92	139	14	49	5	54	0	4	4	8	38	3	100
,, *Swedish* Emanuel,	1895	Nels C. Carlson,[bb]	August Polson,	'05	'05	20	41	61	8	11	0	11	0	10	1	11	0	4	32
,, Zion, *German*,	1900																		
,, Salem, *German*,	1901	George Dittenbaur,	Daniel G. Schurr,	'05	'08	98	109	207	0	23	0	23	0	0	91	91	0	60	135
Linwood,	1873	Mrs. Amanda Smith,[cc]				9	19	28	10	0	0	0	0	2	7	9	0	0	0
Long Pine,	1884	George C. Brewster,	Alfred E. Bashford,	'01	'07	21	41	62	0	2	0	2	0	2	0	2	0	0	31
Loomis,	1898	Mrs. Ethel G. Morrison,				19	23	42	19	0	3	3	0	7	23	30	0	0	25
Madrid,	1889	Anne J. Ford,				8	11	19	7	0	0	0	0	0	0	0	0	4	6
McCook,	1882	Mrs. S. B. Campbell,	George B. Hawkes,	'02	'05	43	83	126	5	22	15	37	1	2	8	11	13	2	125
,, *German*,	1887	Gottlieb Ormann,	Gustavus L. Henkelmann,	'99	'02	71	71	142	0	33	0	33	1	4	0	5	2	50	102
Milford,	1869	Mrs. W. J. Runnalls,	Oliver M. Humphreys,	'01	'06	28	47	75	24	2	4	6	1	1	0	2	0	1	40
Minersville,	1893	John Jefferies,[dd]	John Jefferies,	'77	'02	4	7	11	3	8	0	8	1	0	9	10	0	0	0

[a] Cortland. [b] Bunwell. [c] Loomis. [cc] Edholm. [d] 1318 R st. [e] 1609 Sycamore st. [aa] 837 No. 26th st. [bb] 1027 So. 23d st. [dd] Nebraska City, R. F. D. 3.

CHURCHES	SUNDAY SCHOOL			Y. P. S.	BENEFICENCE									Home Exp.	SALARIES, VALUES, ETC.				
Place	Superintendent		Mem.	Mem.	Foreign Miss.	Ed'n	Ch. Bdg	Home Miss.	A. M. A.	S. S.	Min. Aid	Other	Total		Salary, etc.	Ch. Erec.	Value of Ch. Prop.	Inv. Funds	Amt. of Debt
Grant,	B. F. Hastings,		40	30	$0	$0	$0	$15	$0	$3	$0	$0	$18	$1,000	$700	'87	$2,000	$0	$0
Hallam,	Miss Gertrude Neuman,		110	25	19	0	65	20	5	9	8	10	136	800	500	'93	3,500	0	0
Harbine,																			
Harvard,	E. M. Rice,		118	39	22	0	17	112	9	12		4	176	1,775	1,000	'82	5,500	0	0
Hastings,		m	241	66	698	68	38	343	47	8	35	2,604	3,841	2,125	1,500	'79	*5,000	0	0
,, *Ger.*,	George Hoff,		200	35	25	17	20	40	0	0	0	75	177	1,035	800	'90	6,000	0	0
Havelock,	Earnest P. Weise,		70	60	5	0	0	5	0	0	0	0	10	1,540	840	'92	3,000	0	0
Hay Springs,	Fred W. Johansen,		0	42	8	42	0	12	0	8	0	4	74	1,025	550	'86	2,000	0	0
Hemingford,																			
Highland,	Jay P. Clough,[a]		30	0	0	0	0	0	0	0	0	0	0	109	100		0	0	0
Hildreth,	H. M. Ware,		125	0	0	0	0	32	0	7	0	0	39	435	0	'92	1,200	0	0
Holdrege,	Mrs. Mary E. Roberts,	h	230	42	12	20	100	49	6	10	0	50	227	1,230	700	'83	8,000	0	600
Howells,	Mrs. S. A. Dickanson,		47	0	0	0	0	13	0	0	0	0	13	250	250	'88	*850	0	0
Hyannis,	L. B. Unkefer,		42	0	0	0	0	0	0	0	0	0	0	700	700		5,000	0	0
Indian Creek,	Miss Mabel Drains,		45	0	0	0	0	4	0	4	0	9	17	100	100		0	0	0
Indianola,	Miss Flora B. Quick,		12	50	43	44	14	51	6	26	4	0	188	1,212	600	'85	4,500	0	0
Inland, *Ger.*,	W. Weilage,		25	12	27	5	17	40	8	5	9	36	147	450	400	'82	4,000	0	0
Irvington,	S. R. Brewster,[b]		121	28	57	20	4	48	9	8	0	38	184	1,620	600	'74	3,000	0	0
Kearney,	Charles H. Gregg,		79	21	62	50	10	43	0	0	0	525	690	2,070	1,000		7,500	0	0
Kent,			0	0	0	0	0	0		0	0	0	0	0	0		0	0	0
Keystone, Loomis	D. E. Hart,[c]		30	0	12	5	0	7	0	0	0	0	24	135	100				
,,																			
Leigh,	Geo. W. Kibler,	h	11	18	9	0	7	0	12	0	5	0	33	965	700	'87	5,000	0	0
Liberty Creek,																			
Lincoln, 1st,	Joseph Whyte,		188	50	500	420	50	900	30	20	10	900	2,830	8,250	3,000	'86	*35,000	0	0
,, Plymouth,	W. G. S. Cook,	h	245	106	133	407	45	498	40	21	39	250	1,433	5,684	1.800	'87	18,000	0	1,125
,, 1st *German*,	Jonas Strauck,		180	0	21	0	17	15	4	15	0	22	94	700	700		0	0	0
,, The Vine,	E. S. Hulton,[d]		275	53	103	54	10	130	17	8	7	9	338	9,114	1,500	1907	20,000		2,500
,, Butler av.,	Mrs. Luella Hartley,[e]	h	200	50	40	9	1	93	24	9	6	11	193	645	500	'90	5,500	0	0
,, *Swed.* Em'l,	Gust Johnson,[aa]		0	38	0	10	10	12	0	0	0	10	42	1,000	720	'97	2,500	0	0
,, Zion, *Ger.*,																			
,, Salem, *Ger.*	John Gropp,		0	30	0	0	60	0	0	0	0	0	60	0	0		0	0	0
Linwood,	W. J. Blair,		60	0	20	4	4	25	8	7	8	9	85	40	0	'87	1,200	0	0
Long Pine,	E. O. Deland,		77	25	0	0	0	0	0	0	0	0	0	931	700	'87	3,500	0	0
Loomis,	Robert M. Morrison,		50	20	31	0	0	0	0	10	0	0	41	364		'99	2,500	0	0
Madrid,			0	0	0	0	0	0	0	0	0	0	0	0	0	'89	0	0	0
McCook,	R. D. Rodgers,		140	20	74	12	16	60	23	13	8	35	241	2,500	780	1904	9,000	0	0
,, *Ger.*,	Conrad Kreiger,		146	140	31	28	32	15	0	0	0	58	164	700	700	'87	3,000	0	0
Milford,	General J. H. Culver,		60	89	10	0	0	32	0	7	0	15	64	734	600	'85	*5,000	107	0
Minersville,	E. B Baltensperger,[bb]		6	0	1	0	0	0	0	4	0	1	6	0	50	'93	*400	0	0

[a] Cortland. [b] Florence, R. F. D. [c] Loomis. [d] 2345 Lynn st. [e] R. F. D. 5. [aa] 1326 F st. [bb] Nebraska City, R. F. D. 3.

* No parsonage.

CHURCHES		CLERKS	MINISTERS			MEMBERS				ADMITTED			REMOVED				BAPT.		
City or Town	Org.	Name	Name	Ord.	C'd	Ma.	Fe.	To.	Ab.	C.	L.	To.	Di.	L.	R.	To.	Ad.	Inf.	Fam.
Monroe,	1869	Ezra Fellers,				5	7	12	4	0	0	0	0	0	0	0	0	0	30
Mortimer Ranch, **Madison,**	1901																		
Moulton,	1905																		
Naper, *German,*	1894	Henry Korb,				15	17	32	0	4	0	4	0	0	0	0	0	5	18
,,	1899	G. A. Erikson,	George R. Searles,	'67	'06	5	9	14	4	0	0	0	1	0	7	8	0	2	25
Naponee,	1881																		
Nebraska City,	1863	Edward W. Clark,				5	14	19	1	0	0	0	0	0	0	0	0	0	0
Neligh,	1874	Mrs. Charles H. Kelsey,	Victor F. Clark,	'83	'03	72	174	246	31	5	6	11	2	20	0	22	0	1	82
New Castle,	1884																		
Newman Grove,	1900	E. H. Gerhart,	Theodore Jorgensen,	'06	'06	20	46	66	18	5	2	7	0	1	0	1	0	0	30
Noble, **Indianola,**	1899																		
Norfolk, 1st,	1870																		
,, 2d,	1893	Mrs. Sadie M. Nix,	John M. Hinds, *i.*	'05	'05	34	45	79	27	5	4	9	0	3	5	8	1	1	90
,, Zion, *German,*	1906	Henry Amen,	Frank C. F. Scherff,	'76	'06	16	12	28	0	0	0	0	0	0	0	0	0	5	
Ogallala,	1884	Laurids Sillasen,	Edwin F. Wright,	'06	'06	26	68	94	29	8	4	12	0	7	0	7	0	1	33
Olive Branch, **Princeton,**	1875	Carl Schramm,[a]	John Smit,	'05	'06	20	20	40	0	0	0	0	2	0	0	2		4	16
Omaha, 1st,	1856	Miss Phoebe L. Shurtz,	Frederick T. Rouse, *i.*[b]	'87	'07	102	255	357	49	15	23	38	4	30	0	34	5	0	300
,, St. Mary's av.,	1883	F. E. Bollard,[c]	Lucius O. Baird,[d]	'91	'05	149	230	379	50	26	26	52	4	17	0	21	13	7	175
,, Plymouth,	1885	Mrs. Lillian Buell,[e]	Frederick W. Leavitt,[aa]	'99	'06	47	101	148	30	22	18	40	2	8	12	22	11	5	95
,, Saratoga,	1885	Miss Grace Shearer,[bb]	John B. Losey,[cc]	'97	'07	14	32	46	3	2	10	12	2	3	0	5	1	0	80
,, *German,*	1886	H. A. E. Bruechert,[dd]	F. H. W. Bruechert,[ee]	'60	'85	18	27	45	11	5	0	5	0	1	5	6	0	0	0
,, Cherry Hill,	1886	W. A. Ellis,[aaa]	Willet D. King,[bbb]	'97	'05	45	69	114	19	38	8	46	1	4	0	5	19	0	80
,, Hillside,	1886	Mrs. W. E. Stalnaker,[ccc]	Herbert L. Mills,[ddd]	'03	'04	25	75	100	14	14	4	18	0	6	12	18	3	3	100
,, Parkvale,	1895	E. S. Burdick,[eee]	Herbert L. Mills,	'03	'06	12	25	37	0	4	0	4	1	4	0	5	4	0	0
Paisley, **Unadilla,**	1892																		
Palisade,	1890	Miss Cora Liston,	Newman H. Hawkins,	'02	'07	13	25	38	4	4	8	12	3	1	1	5	4	0	15
Park, **Elgin,**	1885	Charles B. Kinney,[aaaa]	[A. Hamilton Nesbitt, *Lic.*]			26	37	63	0	4	3	7	0	2	3	5	4	4	50
Petersburg,	1884	Mrs. Anna Beitz,	Henry C. Halbersleben,	'84	'06	27	43	70	17	1	2	3	0	4	0	4	0	0	55
Pickrell,	1886																		
Pierce,	1882	Mrs. S. D. Berg,	William Ellwood,	'99	'07	32	67	99	31	19	5	24	0	8	0	8	9	5	70
Pine Camp,	1905	Mrs. Ira E. Cline,	[Hermon H. Linderman, *Lic.*]			1	3	4	1	0	0	0	0	0	0	0	0	0	4
Plainview,	1903	Willis E. Bunnell,	Francis M. DeWeese,	'04	'07	39	56	95	6	13	14	27	1	5	0	6	12	1	60
Plymouth, 1st, **Jansen,**	1872																		
Princeton, *German,*	1875	Fred Boesiger,	John Smit,	'05	'06	35	30	65	0	0	0	0	0	0	0	0	0	5	20
Purdum,	1907	Mrs. Gertrude Cox,	L. O. Pearson,	'06	'07	18	23	41	0	7	34	41	0	0	0	0	0	0	80
Ravenna,	1886	Mrs. Ella B. Pool,	Seth H. Buell,	'03	'03	21	58	79	7	16	8	24	0	2	0	2	10	2	100
Red Cloud,	1877	Miss Zephyr M. Cressman,	Abraham A. Cressman,	'75	'06	36	87	123	15	2	8	10	3	2	0	5	1	0	100
Reno, **Antioch,**	1889	Nebraska B. Berry,	[Homer Cox, *Lic.*][bbbb]		'07	4	8	12	1	0	0	0	0	0	0	0	0	0	5
Rising City,	1878	Mrs. Mary E. Judd,				11	29	40	12	0	0	0	0	2	1	3	0	0	15
Riverton,	1874	E. M. Benson,	George W. Knapp,	'66	'05	23	48	71	0	14	11	25	2	1	0	3	9	1	31

[a] **Hallam.** [b] 510 No. 21st st. [c] 818 So. 30th st. [d] 518 So. 26th av. [e] 3006 Sherman av. [aa] 2524 No. 20th st. [bb] 2565 Ames av. [cc] 4416 No. 25th st.
[dd] 1915 So. 11th st. [ee] 1115 Dorcas st. [aaa] 3801 Ames av. [bbb] 40th st. and Saratoga st. [ccc] 2309 No. 27th st. [ddd] 2513 No. 30th st.
[eee] 2915 Fredrick st. [aaaa] **Elgin, R. F. D. 2.** [bbbb] **Hemingford.**

CHURCHES	SUNDAY SCHOOL		Y.P.S.	BENEFICENCE									Home Exp.	SALARIES, VALUES, ETC.				
Place	Superintendent	Mem.	Mem.	Foreign Miss.	Ed'n	Ch. Bdg	Home Miss.	A.M.A.	S.S.	Min. Aid	Other	Total		Salary, etc.	Ch. Erec.	Value of Ch. Prop.	Inv. Funds	Amt. of Debt
Monroe,	Anton Alfred,[a]	108	0	$0	$0	$3	$0	$0	$0	$0	$4	$7	$104	$0	'82	$1,600	$	$
Mortimer Ranch,																		
Moulton,																		
Naper, *German*,	Henry Korb,	25	0	0		4	40	0	0	0	4	48			'97	800	0	0
,,	G. A. Erikson,	45	0	0	0	4	10	0	4	0	18	36	345	0	1900	1,500	0	500
Naponee,																		
Nebraska City,		0	0	0	3	0	5	0	0	0	0	8	0	0		0	0	0
Neligh,	E. E. Beckwith, h	170	45	98	414	29	242	24	33	25	40	905	1,627	900	'86	6,500	300	0
New Castle,																		
Newman Grove,	C. A. Miller,	48	45	8	0	0	0	0	5	0	18	21	929	800	1901	0	0	0
Noble,																		
Norfolk, 1st,																		
,, 2d,	Rev. J. M. Hinds,	73	56	0	0	0	7	0	3	0	2	12	933	900	'98	*4,800		40
,, Zion, *G.*,	Phil. Schmer,	50	0	0	0	0	16	0	7	8	0	31	800	500	1907	2,500	0	200
Ogallala,	J. W. Welpton,	117	40	9	0	8	26	0	0	0	0	43	1,160	900	'84	3,250	0	200
Olive Branch,	John Nitzel,[b]	42	23	10	0	6	20	0	0	0	15	51	346	250	'78	800	0	0
Omaha, 1st,	George Marples,[c] m	250	45	462	100	42	500	1	0	0	1,000	2,105	6,500	3,600	'88	*100,000	0	0
,, St. Mary's av.	S. P. Bostwick,[d]	217	43	375	63	49	184	76	22	0	256	1,025	14,601	3,000	'88	*40,000	0	0
,, Plymouth,	Mrs. S. Sheldon,[e]	135	40	98	48	22	92	18	20	29	300	627	2,506	1,320	'88	20,000	0	2,710
,, Saratoga,	W. T. Price,[aa]	85	0	0	0	0	8	0	0	0	12	20	650	500	'88	5,000	0	0
,, *German*,	F. H. W. Bruechert,[bb]	62	0	0	0	20	0	0	0	0	0	20	116	0	'87	5,000	0	0
,, Cherry Hill,	George S. Brewster,[cc]	179	40	14	39	11	48	2	12	3	21	150	1,875	1,000	'87	2,500	0	0
,, Hillside,	J. L. Stalnaker,	175	50	21	0	0	35	0	9	0	12	77	1,015	900	'86	7,000	0	0
,, Parkvale,	Edward Wilburn,[dd]	0	0	0	0	0	0	0	0	0	0	0	235	0	'95	1,200	0	0
Paisley,																		
Palisade,	D. J. Griffith,	45	0	9	6	0	11	0	3	0	0	29	458	0	'93	3,000	0	0
Park,	E. C. Clark,[ee]	100	50	0	0	0	27	0	4	7	100	138	800	500	'85	2,000	0	0
Petersburg,	Mrs. E. R. Scheimonn,	86	0	5	2	4	6	5	4	1	4	31	805	380	'94	3,500	0	500
Pickrell,																		
Pierce,		160	45	2	10	4	55		10	3	0	84	1,232	950	1902	7,000	0	240
Pine Camp,	Mrs. Jessie Deck,[aaa]	30	0	0	0	0	0	0	0	0	0	0	78	57		0	0	0
Plainview,	H. L. Buckingham,	105	47	25	10	20	83	13	35	13	3	202	2,602	1,200	1904	8,000	0	700
Plymouth, 1st,																		
Princeton, *Ger.*,	Wm. Lucke,		20	10	5	3	20	4	0	0	36	78	470	350	'78	1,500	0	0
Purdum,	L. A. Cox,	0	0	0	0	0	0	0	10	0	0	10	0	0		1,800	0	0
Ravenna,	C. A. Clark,	125	20	28	57	8	32	7	11	5	18	166	1,630	700	'87	3,000	0	0
Red Cloud,	E. J. Overing, Jr.,	120	50	35	35	15	60	21	15	11	62	254	2,550	700	'81	6,000	0	0
Reno,	W. G. Wilson,	0	0	7	10	0	5	0	15	1	0	38	256	166		0	0	0
Rising City,	Mrs. A. A. Brunner,	25	0	13	0	0	5	0	0	0	0	18	190	0	'80	1,500	0	0
Riverton,	Jennie Watson,	35	10	10	7	0	17	0	6	4	5	49	595	500	'84	3,500	0	0

[a] Genoa. [b] Hallam. [c] 3124 Poppleton st. [d] 4203 Farnam st. 2428 Grant st. [aa] 2563 Ames av. [bb] 1115 Dorcas st.
[cc] 4714 No. 39th st. [dd] 3114 So. 21st st. [ee] Elgin, R. F. D. 2. [aaa] Newport. * No parsonage.

CHURCHES		CLERKS	MINISTERS			MEMBERS				ADMITTED			REMOVED				BAPT.		
City or Town	Org.	Name	Name	Ord.	C'd	Ma.	Fe.	To.	Ab.	C.	L.	To.	Di.	L.	R.	To.	Ad.	Inf.	Fam.
Rokeby,	1893	Mrs. Jessie Safford,[a]				37	40	77	36	0	0	0	2	3	0	5	0	0	11
Rosefield, **Trenton,**	1897																		
Santee,	1836	F. B. Riggs,	Francis Frazier, *i.*	'02	'02	57	75	132	24	15	1	16	4	3	0	7	0	5	97
Sargent,	1893	Wm. Kirkpatrick,	William J. Isaacs,	'93	'07	13	35	48	6	5	3	8	1	0	4	5	6	0	60
Scribner,	1871		Marvin B. Harrison,	'81	'81	27	46	73	24	1	1	2	1	4	1	6	0	6	200
Seneca,	1904	Mrs. Maude Eaton,	Elmer E. Sprague,	'93	'05	2	13	15	0	0	0	0	0	0	0	0	0	0	0
Seward,	1887	E. H. Koch,	Charles A. Gleason,	'77	'07	23	50	73	11	0	0	0	3	1	0	4	0	0	37
Shickley,	1887	A. A. Beach,	Harry M. Triplett,[b]	'98	'06	3	17	20	2	0	0	0	0	1	0	1	0	0	12
Silver Creek,	1874																		
South Platte, **Doniphan,**	1894	W. D. Devereax, Jr.	Samuel A. Martin,	'84	'06	20	30	50	14	4	10	14	0	3	0	3	1	0	11
Spencer,	1891	Miss Iris M. Ware,	George R. Searles,	'67	'08	19	27	46	13	2	0	2	0	0	0	0	0	0	38
Springfield,	1882	Mrs. Minnie Lovell,	Joseph Toms,	'07	'07	25	55	80	10	1	5	6	0	2	24	26	1	0	45
Springview,	1887	Miss Ethel Carr,	[Hermon H. Linderman, *Lic.*]		'07	10	34	44	2	3	5	8	0	0	0	0	2	0	0
Stanton,	1870	Clinton E. DeWitt,	John J. Klopp,	'87	'98	35	93	128	4	13	6	19	1	2	2	5	1	12	200
Steele City,	1872	Eugene Zoellin,				8	23	31	7	0	0	0	2	2	0	4	0	0	15
Stockham,	1884	Adam Traudt,				7	9	16	0	2	4	6	2	0	0	2	0	0	4
Stockville,	1890																		
Strang,	1886	W. A. Simms,	Francis W. Gardner,	'75	'07	20	38	58	5	7	5	12	0	1	1	2	3	0	25
Superior,	1903	Miss Margaret Diener,				7	6	13	0	0	0	0	0	0	0	0	0	0	0
Sutton,	1872	A. C. Burlingame,	William W. Mower,		'08	60	90	150	0	0	0	0	5	10	33	48	0	0	0
" *German,*	1873	Paul Scheerer,	Michel Treiber,	'73	'06	50	45	95	0	3	0	3	1	0	2	3	0	12	40
Syracuse,	1871	Mrs. Cara S. Taylor,				31	54	85	11	10	1	11	2	5	0	7	5	0	80
Taylor,	1893	Mrs. Viola Johnson,	[Arthur W. Johnson],			26	49	75	6	33	4	37	0	7	0	7	31	0	100
Thedford,	1899	W. E. Parker,	Elmer E. Sprague,	'93	'05	14	26	40	0	2	5	7	1	0	0	1	0	0	120
Timber Creek,	1897																		
Trenton,	1886	Mrs. L. Eckhart,	George T. Noyce,	'94	'04	36	76	112	4	9	28	37	0	1	0	1	5	0	0
Turkey Creek,	1893	George Engel,[c]	Richard Hilkerbaumer,	'87	'05	30	23	53	0	0	0	0	0	0	0	0	0	0	24
Uehling,	1906	Joseph Johnson,	Barton C. Tillitt,	'88	'08	8	13	21	4	6	5	11	1	0	0	1	2	0	30
Ulysses,	1877																		
Urbana, **Loomis,**	1884	J. A. Pierce,[d]	Robert S. Pierce,	'84	'84	4	4	8	0	0	0	0	0	7	3	10	0	0	0
Venango,	1888	Miss Edna L. Smith,				12	12	24	0	0	0	0	0	0	0	0	0	0	8
Verdon,	1868	Miss Gertrude L. Lum,	Thomas Jones,	'06	'07	33	79	112	11	0	0	0	0	5	20	25	0	0	82
Wahoo,	1871	Mrs. B. E. Hendricks,	Harmon Bross,	'63	'06	28	48	76	8	9	9	18	3	3	7	13	3	5	57
Wallace,	1888	Mrs. Mary Kidwell,	[Harry E. Tweedy, *Lic.*],		'07	10	17	27	0	1	0	1	1	3	4	8	1	0	44
Waverly,	1876	Miss Lucy M. Ellenwood,	Alice R. Palmer,	'96	'08	22	46	68	12	2	6	8	0	2	4	6	0	1	34
" *Swedish,*	1901	August Brandeen,	Karl G. Fasteen,	'93	'06	10	14	24	0	0	0	0	0	0	0	0	0	2	7
Weeping Water,	1860	Mrs. Nellie F. Ambler,	John H. Andress,	'97	'06	135	197	332	45	17	3	20	4	14	16	34	9	5	150
Wescott, **Comstock,**	1889	F. B. Mickle,	Thomas Evans,	'00	'07	14	19	33	5	0	1	1	2	0	13	15	0	4	40
West Cedar Valley,	1874	Mrs. August Duhler,[e]	Henry C. Halbersleben,[aa]	'84	'06	18	31	49	7	0	0	0	1	2	0	3	0	0	0
West Hamilton,	1878	Orville H. Strawn,	Samuel A. Martin,	'84	'07	5	12	17	0	0	0	0	0	0	0	0	0	0	8

[a] Lincoln, R. F. D. 1. [b] Grofton. [c] Friend. [d] Loomis. [e] Elgin. [aa] Petersburg.

CHURCHES	SUNDAY SCHOOL		Y.P.S.	BENEFICENCE									Home Exp.	SALARIES, VALUES, ETC.				
Place	Superintendent	Mem.	Mem.	Foreign Miss.	Ed'n	Ch. Bdg	Home Miss.	A.M.A.	S.S.	Min. Aid	Other	Total		Salary, etc.	Ch. Erec.	Value of Ch. Prop.	Inv. Funds	Amt. of Debt
Rokeby,	James Grey,[a]	64	23	$0	$0	$0	$15	$0	$7	$0	$0	$22	$406	$260	'93	*$2,000	$0	$0
Rosefield,																		
Santee,	Rev. A. L. Riggs, D.D.,	115	65	61	0	9	188	8	17	6	0	283	379	276	'70	0	0	0
Sargent,	A. C. Davis,	80	30	0	0	3	10	0	0	0	0	13	757	700	1900	2,500	0	0
Scribner,	Jesse R. Kohn,	191	29	55	65	7	11	8	4	3	35	188	1,695	700	'82	5,000	100	0
Seneca,	Mrs. J. A. Reed,	50	20	0	0	0	0	0	3	0	0	3	60	50		0	0	0
Seward,	Mrs. M. D. Carey,	50	0	0	29	0	27	0	0	0	13	69	1,688	900	'88	7,500	0	0
Shickley,	A. A. Beach,	0	40	5	20	3	0	3	2	10	0	43	330	200		1,500	0	216
Silver Creek,																		
South Platte,	H. J. Laughlin,	40	0	14	0	0	19	6	0	0	20	59	599	300		800	0	0
Spencer,	C. A. Manville,	50	0	5	0	4	32	0	0	0	0	41	750	700	'92	0	0	0
Springfield,	Mrs. Samantha Freeman,	75	25	60	35	25	68	25	25	25	15	278	1,245	700	'82	5,000	0	0
Springview,	W. C. Brown,	0	34	15	0	2	0	0	0	0	0	17	0	0		0	0	0
Stanton,	J. J. Klopp,	250	123	0	0	10	17	0	14	0	59	100	1,760	1,200	1906	20,000	0	0
Steele City,	A. T. Phelps,	35	40	0	0	5	4	0	0	0	0	9	386	0	'73	1,200	0	0
Stockham,	Adam Traudt,	12	0	0	0	8	0	0	3	4	10	25	0	0	'86	500	0	0
Stockville,																		
Strang,	Ethel Cross, h	62	16	0	0	3	5	0	9	0	0	17	300	300	'86	2,700	0	0
Superior,		0	0	0	0	0	0	0	0	5	0	5	0	0		0	0	0
Sutton,	Dr. H. H. Schultz,	100	50	0	15	6	0	0	0	0	0	21	1,000	1,000		6,000	0	0
,, *Ger.*,	George Giebelhaus,	50	0	20	0	7	20	14	0	0	20	81	370	300	'84	2,500	0	0
Syracuse,	Miss Minnie E. Warner,	118	19	27	54	0	35	0	10	0	14	140	5,700	0	1907	7,000	0	0
Taylor,	G. W. Clay,	75	61	13	0	0	5	0	0	0	4	22	1,015	600	'93	1,500	0	0
Thedford,	Miss Alma Waller,	100	0	2	0	5	18	0	7	0	0	32	500	250	1907	2,000	0	0
Timber Creek,																		
Trenton,	J. N. Payton, h	190	50	31	0	4	15	0	8	0	0	58	876	600	'84	0	0	0
Turkey Creek,	Rev. R. Hilkerbaumer,	30	0	0	0	0	0	0	0	0	5	5	185	100	'93	600	0	0
Uehling,	C. A. Palme,	0	0	0	0	0	5	0	0	0	0	5	675	250	1906	*2,100	0	0
Ulysses,																		
Urbana,		0	0	0	60	0	20	10	7	0	0	97	0	0		0	0	0
Venango,	Mrs. T. C Kunkle,	0	0	0	0	0	0	0	0	0	0	0	0	0	'89	800	0	0
Verdon,	Mrs. Timothy Reese,	50	25	24	36	8	37	5	5	0	5	120	1,417	750	'83	3,000	0	0
Wahoo,	Prof. Gilbert,	52	39	13	57	10	33	0	7	0	10	130	1,099	700	'82	4,000	0	0
Wallace,	H. E. Tweedy,	0	18	0	0	0	20	0	0	0	0	20	818	600		3,200	0	0
Waverly,	A. E. Sutherland,	0	12	0	13	6	6	0	10	4	0	39	695	500	'79	1,500	0	0
,, *Swedish*,	John Johnson,	0	15	10	0	3	7	0	0	0	0	20	391	341		1,500	0	0
Weeping Water,	S. J. Ambler, h	364	87	148	2404	10	231	47	32	10	23	2,905	2,058	1,200	'90	25,700	0	0
Wescott,	Lewis Dowse,	60	0	0	0	5	10	0	4	0	0	19	1,128	650	'97	3,000	0	400
W. Cedar Valley,	Nellie Wylie,	27	0	4	7	3	6	4	10	2	0	36	300	300		1,000	0	0
West Hamilton,	O. H. Strawn,	0	0	3	3	3	13	2	4	1	14	43	115	100	'78	700	0	0

[a] Lincoln, R. F. D. 3.

* No parsonage.

CHURCHES		CLERKS	MINISTERS			MEMBERS				ADMITTED			REMOVED				BAPT.		
City or Town	Org.	Name	Name	Ord.	C'd	Ma.	Fe.	To.	Ab.	C.	L.	To.	Di.	L.	R.	To.	Ad.	Inf.	Fam.
West Point,	1878	Mrs. N. Catherine Krake,	George W. Crofts,	'65	'05	13	46	59	0	4	1	5	0	5	0	5	2	0	25
Wilcox,	1886	Mrs. Frank LeBar,	W. H. LeBar,[a]	'97	'07	23	46	69	8	11	12	23	0	0	0	0	5	0	35
Willowdale, **Neligh,**	1881	T. M. Nichol,[b]				10	25	35	0	0	0	0	0	1	0	1	0	0	40
Wisner,	1880	Sylvanus Laut,	Milo R. Weidman,	'05	'06	9	31	40	10	1	3	4	1	1	11	13	0	2	40
York,	1886	Earl Williams,	Robert S. Lindsay,	'84	'07	221	139	360	65	9	12	21	2	14	0	16	0	7	200

[a] Hildreth.

[b] Neligh, R. F. D. 1.

NAME OF STATE ORGANIZATION: GENERAL ASSOCIATION OF THE CONGREGATIONAL CHURCHES OF NEBRASKA.

NAMES OF CHURCHES ADDED: Grand Island, Pilgrim, *German;* Purdum

CHURCHES: *Supplied by,* — Pastors installed, 14; pastors, 125; licentiates, 7; supplies, 6; vacant, 49. Total, 201.

MINISTERS: Pastors installed, 10; pastors, 76; supplying churches, 53. Total, 139. Without charge, 40. Total number of ministers, 179.

MEMBERSHIP: No. of males, 6,379; No. of females, 10,511. Total, 16,890. Absent, 2,050. *Additions,* — on confession, 1,147; by letter, 714. Total, 1,861. *Removals,* — death, 186; dismission, 640; revision, 619. Total, 1,445.

BAPTISMS: Adults, 456; infants, 458.

FAMILIES: 9,949.

SUNDAY SCHOOLS: Members, 15,108.

NEVADA.

Connected with General Association of Northern California.

CHURCHES		CLERKS	MINISTERS			MEMBERS				ADMITTED			REMOVED				BAPT.		
City or Town	Org.	Name	Name	Ord.	C'd	Ma.	Fe.	To.	Ab.	C.	L.	To.	Di.	L.	R.	To.	Ad.	Inf.	Fam.
Reno,	1871	Miss Alice Armstrong,	Charles L. Mears,	'96	'04	49	135	184	34	6	14	20	4	5	0	9	2	8	250

CHURCHES	SUNDAY SCHOOL			Young People's Societies. Mem.	BENEFICENCE									Home Expenditure	SALARIES, VALUES, ETC.				
Place	Superintendent		Members		Foreign Missions	Education	Church Bldg.	Home Missions	Am. Miss. Association	Cong. S. S. and Pub. Soc	Minister'l Aid	Other Charities	Total		Salary, etc.	Date Erection of Church	Value Church Property	Investment Funds	Amt. of Debt
West Point,	O. C. Anderson,		80	30	$7	$5	$5	$59	$9	$10	$0	$0	$95	$1,050	$700	'80	$5,000	$0	$0
Wilcox,	Frank LeBar,	h	80	40	35	0	11	20	0	12	0	10	88	683	325	'90	*2,000	0	0
Willowdale,	Alfred T. Nichol,[a]		50	0	0	0	0	8	0	9	0	7	24	333	300	1907	2,250		600
Wisner,			149	40	5	0	2	24	7	9	3	0	50	1,007	700		3,000	0	0
York,	Frank A. Hannis,	h	320	146	186	113	26	282	25	35	25	219	911	3,396	1,350	'86	11,100	0	600

[a] Neligh, R. F. D.

* No parsonage.

YOUNG PEOPLE'S SOCIETIES: Societies, 106; members, 4,310.
CONTRIBUTIONS: No. of churches contributing, 163. Foreign Missions, $6,166; Education, $9,211; Church Building, $1,398; Home Missions, $8,330; American Missionary Association, $1,077; Sunday Schools, $1,288; Ministerial Aid, $541; Other, $13,386. Total, $41,397.

HOME EXPENSES: No. of churches reporting, 161; amount, $218,788.
INCREASE: Churches, 2; members, 578; Benevolence, $2,713; Home Expense, $37,457; Value of Property, $3,946.
DECREASE: Sunday School members, 455; Amount of Debt, $1,952.

For Fifth-Year Statistics see General Summaries.

CHURCHES	SUNDAY SCHOOL		Young People's Societies. Mem.	BENEFICENCE									Home Expenditure	SALARIES, VALUES, ETC.				
Place	Superintendent	Members		Foreign Missions	Education	Church Bldg.	Home Missions	Am. Miss. Association	Cong. S. S. and Pub. Soc.	Minister'l Aid	Other Charities	Total		Salary, etc.	Date Erection of Church	Value Church Property	Investment Funds	Amt. of Debt
Reno,	Miss Alice Ede,	225	60	$49	$0	$21	$66	$27	$5	$3	$54	$225	$5,094	$1,800	'91	$22,000	$0	$0

For Fifth-Year Statistics see General Summaries.

NEW HAMPSHIRE.

General Association of the Congregationalnational Churches of: Organized June 8, 1809. Officers: Rev. Charles L. Merriam, Derry, moderator; Joseph Benton, Concord, statistical secretary and treasurer. Session of 1908: Lebanon, May 19–21.

Churches		Clerks	Ministers			Members				Admitted			Removed				Bapt.		
City or Town	Org.	Name	Name	Ord.	C'd	Ma.	Fe.	To.	Ab.	C.	L.	To.	Di.	L.	R.	To.	Ad.	Inf.	Fam.
Acworth,	1773	Dea. Hiram N. Hayward,	Frederick B. Rockwood,	'86	'03	32	53	85	25	4	0	4	2	0	0	2	4	0	45
Alstead, **Center,**	1778	Frank Dewing,	William Berkeley,	'06	'06	7	14	21	6	0	3	3	1	0	0	1	0	0	37
,, **East,**	1798	John P. Kemp,	William Berkeley,	'06	'06	15	33	48	10	1	0	1	1	0	0	1	1	0	50
,, [1]	1842	Dea. Henry A. Lovell,	Oliver Brown,	'57	'06	3	26	29	5	0	0	0	1	2	0	3	0	0	50
Alton,[2]	1827	Mrs. Octavia H. Gilman,	Melville A. Shaver, *i.*	'98	'07	13	24	37	10	13	2	15	0	3	0	3	10	4	26
Amherst,	1741	Frederick W. Brown,	Charles Ernest White, *i.*	'00	'06	49	109	158	17	0	0	0	7	4	0	11	0	0	110
Andover, **East,**[3]	1782	Dea. Walter B. Durgin,	Ralza E. Andrew,	'84	'04	23	60	83	8	0	2	2	1	2	0	3	0	0	35
,,	1880	Mrs. Nellie L. Scribner,	Ralza E. Andrew,	'84	'04	4	17	21	7	0	0	0	1	0	0	1	0	0	15
Antrim,	1893	George H. Hutchinson,	[John E. Wildey, *Pres.*]	'83	'05	21	42	63	22	5	0	5	2	1	0	3	3	0	70
Atkinson,	1772	Miss M. A. Page,	Edgar Warren,	'89	'07	27	60	87	21	8	3	11	6	0	0	6	7	0	72
Auburn,	1843	Dea. Frank B. Coult,	Orlando M. Lord,	'89	'07	13	24	37	12	4	0	4	1	1	0	2	3	0	44
Barnstead,	1867	Walter Richardson,				11	30	41	6	0	0	0	1	0	0	1	0	0	28
,, **South,**	1892	Mrs. Hattie A. Fournier,[a]				8	16	24	6	0	0	0	1	0	0	1	0	0	42
,, **North,**	1896	Miss Ellen S. Locke,	Melville A. Shaver, *i.*	'98	'07	5	17	22	4	5	1	6	1	0	0	1	4	0	30
Barrington, **East,**	1755	Miss Eva F. Chesley,	Edward S. Sanborn,	'95	'07	24	52	76	27	0	0	0	2	3	0	5	0	0	70
Bartlett,	1895	Mrs. C. V. Lawlis,				6	31	37	7	1	0	1	1	2	0	3	2	0	75
Bath,	1844	Dwight P. Child,	Wendell P. Elkins,	'94	'02	14	48	62	8	0	2	2	1	0	0	1	0	0	69
Bennington,	1839	Miss C. Elizabeth Rogers,	George H. Dunlap,	'77	'07	32	61	93	30	2	5	7	3	4	0	7	2	0	120
Berlin,	1877	Mrs. Lorin A. Dresser,[b]	William F. Slade,	'99	'06	65	125	190	29	48	8	56	2	0	11	13	20	7	200
Bethlehem,	1802	Dea. Geo. H. Turner,	William T. Bartley,	'97	'07	17	45	62	4	2	0	2	2	0	0	2	0	0	53
Boscawen,	1740	Frank L. Gerrish,	Frank Park,	'95	'05	23	58	81	18	2	0	2	2	0	0	2	2	0	75
,, **Penacook,**	1850	Charles H. Sanders,	Samuel R. Smiley,	'94	'04	17	51	68	14	1	0	1	2	0	1	3	0	3	70
Bradford,[4]	1803	Miss Augusta H. Eaton,	William France,	'88	'98	3	9	12	5	0	0	0	1	0	0	1	0	0	50
Brentwood, **East,**	1747	Dea. Ray Pike,[c]	Finis E. Delzell,	'07	'87	23	43	66	17	0	0	0	0	0	0	0	0	0	60
Bristol,	1826	Nathan B. Buttrick,	James Lade,	'85	'06	18	41	59	13	0	0	0	1	0	0	1	0	2	80
Brookline,	1795	Miss Marion A. Styles,	George A. Bennett,	'00	'03	23	60	83	27	0	0	0	3	0	0	3	0	1	70
Campton,	1744	Henry E. Stickney,				12	28	40	12	1	1	2	3	3	0	6	0	0	40
Candia,	1771	Frank E. Page,	Theodore C. Pratt,	'59	'92	51	80	131	37	5	1	6	3	2	0	5	5	3	135
Canterbury,	1760	Miss Elizabeth Houser,				21	35	56	19	0	0	0	3	0	0	3	0	0	40
Center Harbor,	1838	Smith F. Emery,				18	44	62	20	0	0	0	0	0	7	7	0	0	110
Charlestown,	1835	Miss Flora M. Stoughton,	Elmer T. Blake,	'96	'95	14	48	62	16	5	2	7	0	1	0	1	0	0	65
Chatham and **Stow, Me.,**	1861	(Inactive.)																	
Chester,	1731	Dea. Chas. H. Knowles,	James G. Robertson, *i.*	'89	'89	104	55	159	21	3	1	4	4	0	0	4	3	3	120
Chesterfield,	1771	(Inactive.)																	
Chichester,	1791	Harry S. Kelley,	Lucien C. Kimball,	'87	'04	12	32	44	8	0	0	0	0	0	0	0	0	0	50

[1] United with Langdon. [2] United with North Barnstead. [3] United with Andover. [4] United with Hillsboro Center.
[a] **Center Barnstead.** [b] **Berlin Mills.** [c] **Exeter, R. F. D.**

CHURCHES	SUNDAY SCHOOL				BENEFICENCE										SALARIES, VALUES, ETC.				
Place	Superintendent		Members	Young People's Societies. Mem.	Foreign Missions	Education	Church Bldg.	Home Missions	Am. Miss. Association	Cong. S. S. and Pub. Soc	Minister'l Aid	Other Charities	Total	Home Expenditure	Salary, etc.	Date Erection of Church	Value Church Property	Investment Funds	Amt. of Debt
Acworth,	Albert J. Davis,	h	58	48	$29	$0	$7	$18	$16	$11	$7	$12	$100	$940	$425	'21	$4,800	$4,457	$0
Alstead, Center,	Mrs. Lillian Wilder,[a]	h	30	0	3	2	5	0	7	0	0	0	17	260	200	'82	*1,200	1,500	800
,, East,	John P. Kemp,	h	30	0	14	2	0	0	5	0	2	17	40	306	450	1798	2,100	1,800	0
,,	Mrs. Emma Sherwin,	h	50	29	3	0	0	18	0	0	0	0	21	600	†700	'42	2,400	0	0
Alton,	Mrs. Anna M. Wright,	h	35	23	3	0	1	5	0	0	1	0	10	332	375	'53	8,000	500	0
Amherst,	Walter D. Holbrook,	h	120	44	69	13	19	57	40	19	11	59	287	1,727	1,000	1774	12,700	12,500	0
Andover, East,	Mrs. F. C. Colby,	h	52	41	23	0	4	21	0	3	0	27	78	481	546	1740	8,000	0	0
,,	Harold Smith,	h	20	8	0	0	0	8	0	0	0	0	8	125	†254	'82	*1,000	0	0
Antrim,	Morris H. Woods,	h	86	32	0	0	0	0	0	0	0	5	5	500	520	'98	*8,000	2,000	0
Atkinson,	W. H. Thompson,	h	200	38	89	4	18	32	39	13	0	17	212	1,100	800	'35	*7,500	14,300	0
Auburn,	George E. Grant,	h	45	40	2	0	0	6	2	0	0	13	23	525	500	'47	4,000	6,030	0
Barnstead,	Henry W. George,	h	57	0	7	2	2	43	5	26	1	19	105	775	500	1796	*6,500	1,500	0
,, South,	Mrs. L. J. Reynolds,	h	25	0	0	0	0	5	0	0	0	6	11	178	†178	'06	*1,500	0	0
,, North,	James C. Locke,	h	18	22	16	0	0	0	0	0	0	0	16	275	†375	'27	*5,000	2,500	0
Barrington,	Elmer E. Wiggin,	h	49	46	31	0	0	0	13	0	0	1	45	600	†600	'40	5,000	2,383	0
Bartlett,	Henry L. Brown,	h	100	60	0	0	0	6	0	0	3	0	9	644	†770	'97	*6,500	0	0
Bath,	Jonas Minot,	h	84	13	53	2	6	20	30	7	6	28	152	750	†700	'72	9,500	0	0
Bennington,	Miss C. Elizabeth Rogers,	h	102	40	75	15	3	14	26	12	13	124	282	1,097	700	'38	6,000	5,354	0
Berlin,	Geo. E. Hutchins,	h	146	79	13	7	14	16	13	19	7	39	128	2,800	1,200	'83	15,000	0	0
Bethlehem,	Rev. Wm. T. Bartley,	h	70	34	13	3	10	10	9	3	4	33	85	1,000	600	'77	*7,000	0	880
Boscawen,	Fred James,	h	94	0	20	6	10	10	10	6	2	0	64	1,050	700	'00	6,500	6,000	0
,, Penacook,	George H. Whitman,	h	130	0	92	0	13	49	74	3	0	0	231	1,216	850	'43	*6,500	0	0
Bradford,	Dea. Parker B. Craig,[b]	h	13	20	0	0	0	0	0	0	0	0	0	86	†84	'38	*2,000	500	0
Brentwood,	Dea. Ray Pike,[c]	h	72	0	0	0	0	0	0	0	0	0	0	500	†600	'15	3,000	10,000	0
Bristol,	Rev. James Lade,	h	46	0	24	0	0	24	0	9	0	0	57	1,386	700	'27	8,000	4,600	0
Brookline,	Mrs. Nancy J. Daniels,	h	81	64	27	0	0	7	3	2	0	2	41	1,100	500	'38	8,000	3,000	1,000
Campton,	H. C. Smith,[d]	h	35	0	45	0	5	38	4	4	0	0	96	700	600	'58	4,000	2,100	0
Candia,	George W. Beane,	h	127	22	34	0	3	74	19	6	6	26	168	1,000	800	'38	7,000	14,000	200
Canterbury,	Mrs. Ella M. Merrill,	h	25	25	0	0	0	0	0	0	0	15	15	736	500	'25	5,900	4,800	0
Center Harbor,	Mrs. Susan E. Cram,	h	54	20	0	0	0	0	0	0	0	24	24	608	500	'41	5,000	0	0
Charlestown,	David T. Bond,	h	68	36	17	0	4	15	10	3	2	0	51	659	†800	'39	5,000	3,494	227
Ch'th'm & Stow,	[No school.]														†				
Chester,	Walter M. Tenney,	h	125	20	35	4	4	32	24	2	4	31	136	1,300	800	1797	8,000	16,000	0
Chesterfield,	[No school.]															'34	2,500		
Chichester,	Harry S. Kelley,	h	40	0	6	5	8	5	7	8	4	7	50	550	372	'38	4,000	100	0

[a] Alstead. [b] Melvin's Mills. [c] Exeter, R. F. D. [d] Plymouth. † Missionary aid to salary. * No parsonage.

CHURCHES		CLERKS	MINISTERS			MEMBERS				ADMITTED			REMOVED				BAPT.		
City or Town	Org.	Name	Name	Ord.	C'd	Ma.	Fe.	To.	Ab.	C.	L.	To.	Di.	L.	R.	To.	Ad.	Inf.	Fam.
Claremont,	1770	Phineas C. Kinney,	John M. Wathen,	'93	'99	101	244	345	75	8	3	11	7	5	0	12	3	4	291
Colebrook,	1802	Mrs. Lucy A. Cummings,	Chas L. Skinner,	'86	'07	10	50	60	5	0	5	5	1	1	0	2	0	0	130
Concord, 1st,	1730	Dea. Edward A. Moulton,	Franklin D. Ayer, *i. em.*	'61	'67	108	240	348	60	12	5	17	8	6	2	16	1	8	300
			George H. Reed, *i.*	'87	'98														
,, **West,**	1833	George W. Phillips,	Edward A. Tuck,	'91	'08	36	89	125	35	0	3	3	3	3	15	21	0	0	150
,, South,	1837	Joseph Benton,	Ashley Day Leavitt, *i.*	'03	'08	116	349	465	69	5	6	11	10	15	3	28	1	8	350
,, **East,**	1842	Dea. Geo. H. Curtis,	Frank A. Junkins,	'05	'07	23	60	83	9	0	5	5	2	5	0	7	5	1	75
Conway, **North,**	1778	Miss Mary A. Lancaster,	Bruce W. Brotherston, *i.*	'07	'07	22	50	72	14	12	2	14	2	1	0	3	12	4	100
,, 2d,	1886	Chester Churchill,	Alfred T. Hillman,	'83	'07	29	70	99	16	0	0	0	2	2	0	4	0	0	75
Cornish,	1781	Dea. Herbert Deming,[a]	Thomas D. Davies,	'92	'07	38	40	78	13	2	2	4	0	0	0	0	1	0	27
Croydon,	1778	Edgar W. Davis,				7	27	34	12	0	0	0	2	0	0	2	0	0	75
Dalton,	1816	Miss Emma J. Rix,				5	18	23	13	0	0	0	3	0	0	3	0	0	48
Danbury,	1809	Edward A. Farnum,				16	28	44	18	0	0	0	0	2	0	2	0	0	20
Deerfield **Center,**	1772	Jonathan H. Batchelder,				23	46	69	30	0	0	0	4	0	0	4	0	0	35
Deering,	1789	Mrs. C. E. Ellsworth,				0	4	4	0	0	0	0	0	0	0	0	0	0	10
Derry, **East,**	1719	Dea. Walter S. Clement,[b]	Frederick I. Kelley,	'89	'04	30	82	112	29	17	4	21	4	2	0	6	4	2	100
,, Central,	1837	George W. Clement,	Charles L. Merriam,	'82	'03	25	65	90	28	0	3	3	4	1	0	5	0	0	135
Dover,	1638	Dea. C. H. Richardson,	George E. Hall, *i.*	'75	'84	100	254	354	61	8	2	10	5	6	0	11	1	3	315
Dublin,	1827	Mrs. Emma M. Shay,[c]				5	12	17	3	0	0	0	0	0	0	0	0	0	40
Dunbarton,	1789	Dea. Fred. L. Ireland,[d]	Stephen H. Robinson,	'77	'05	27	50	77	13	0	0	0	2	0	0	2	0	0	50
Durham,	1718	Mrs. Marcia N. Sanders,	William S. Beard, *i.*	'97	'97	46	76	122	56	5	0	5	2	2	0	4	1	5	200
Enfield,	1826	Frank C. Smith,	Albert L. Hill,	'93	'07	7	29	36	12	1	4	5	0	3	0	3	0	0	40
Epping,	1747	Miss Clara A. Lane,	Charles W. Fisher,	'95	'07	22	98	120	37	6	2	8	2	0	0	2	4	1	53
Epsom, **Short Falls,**	1761	Mrs. John H. Dolbeer,				12	27	39	8	0	0	0	0	0	0	0	0	0	35
Exeter, 1st,	1638	Perley Gardner,	George H. Driver, *i.*	'07	'07	40	117	157	22	10	7	17	3	2	0	5	8	4	140
,, Phillips,	1744	Dana W. Baker,	Samuel H. Dana, *i.*	'72	'03	49	143	192	40	2	1	3	1	2	0	3	1	1	140
Farmington,	1819	Mrs. A. C. Waldron,	James D. Smiley,	'85	'08	20	77	97	29	0	0	0	1	3	0	4	0	0	200
Fitzwilliam,	1771	Mrs. J. H. C. Blodgett,	Albert W. Howes, *i.*	'98	'97	21	47	68	15	0	3	3	0	2	0	2	0	0	70
Francestown,	1773	Albert Dodge,[e]				15	59	74	20	0	5	5	2	0	0	2	0	0	50
Franconia,	1814	Edward B. Parker,	[F. V. D. Garretson, *Pres.*]	'69	'06	49	58	107	5	5	2	7	0	0	0	0	5	0	45
Franklin,	1822	Miss Elsie Y. Closson,	David P. Hatch,	'86	'03	35	91	126	35	8	0	8	2	4	0	6	6	0	140
Gilmanton,	1826	William S. P. Sanderson,	[Bernard L. Chase, *Student,*]		'05	16	37	53	17	0	0	0	0	1	0	1	0	0	30
,, **Iron Works,**	1830	Henry E. Page,[aa]	Frank N. Saltmarsh,	'98	'07	20	39	59	13	1	4	5	0	2	0	2	1	0	33
Gilsum,	1772	Mrs. Sarah J. Learoyd,	Aaron W. Field,	'72	'03	19	59	78	25	2	0	2	3	1	0	4	2	1	80
Goffstown,	1771	Charles F. White,	Henry R. McCartney, *i.*	'87	'03	66	170	236	46	1	1	2	6	1	0	7	1	0	300
Gorham,	1862	Dea. F. R. Jennings,	William F. Slade,	'99	'07	10	49	59	0	0	0	0	0	3	0	3	0	0	61
Goshen,	1802	Mrs. Althine F. Lear,[bb]				1	4	5	4	0	0	0	1	0	0	1	0	0	1
Greenfield,	1792	Mrs. John K. Felch,	[Arthur R. Connell, *Meth.*]	'05	'08	22	38	60	11	0	0	0	4	0	7	11	0	0	80
Greenland,	1706	Rev. Edward Robie,	Edward Robie, *i.*	'52	'52	9	32	41	2	0	0	0	1	0	0	1	0	4	47
Greenville,	1847	Miss Abbie H. Allen,	Tyler E. Gale, *i.*	'04	'03	19	38	57	15	4	1	5	3	0	0	3	4	2	68

[a] Cornish Center. [b] Derry. [c] Monadnock. [d] Goffstown. [e] New Boston. [aa] Alton, R. F. D. [bb] Mill Village.

CHURCHES	SUNDAY SCHOOL			Y.P.S.	BENEFICENCE									Home Exp.	SALARIES, VALUES, ETC.				
Place	Superintendent		Mem.	Mem.	Foreign Miss.	Ed'n	Ch. Bdg	Home Miss.	A.M. A.	S. S.	Min. Aid	Other	Total		Salary, etc.	Ch. Erec.	Value of Ch. Prop.	Inv. Funds	Amt. of Debt
Claremont,	G. Herbert Bartlett,	h	230	51	$199	$0	$0	$192	$57	$6	$17	$426	$897	$2,503	$1,200	'35	*$25000	$2,385	$2,485
Colebrook,	Dea. Wm. McNeeley,	h	100	25	5	0	0	10	9	0	0	0	24	1,000	600	'30	6,000	0	0
Concord, 1st,	Elwin L. Page,	h	393	42	277	27	39	404	79	40	16	1,533	2,415	4,936	2,250	'74	75,000	8,200	0
,, West,	Fred A. Eastman,	h	245	41	14	0	7	6	7	0	0	22	56	1,450	900	'70	15,000	300	0
,, South,	Harrie E. Waite,	h	340	45	651	76	135	572	278	100	8	2,416	4,236	10,450	3,000	'60	*80,000	2,300	0
,, East,	Amos Peasly,	h	75	58	39	0	0	7	0	4	0	13	63	848	600	1902	6,000	4,165	0
Conway, North,	Mrs. B. W. Brotherston,	h	95	30	6	0	0	2	11	0	0	3	22	1,269	900	'84	17,000	2,000	0
,, 2d,	J. Fred Shackford,	h	75	50	0	0	8	7	0	0	0	6	21	1,114	800	1906	12,000	0	2,250
Cornish,	Orrel F. Atwood,[a]	h	50	12	10	2	3	7	4	1	1	0	28	610	550	'41	2,000	1,400	0
Croydon,	Mabel A. Sargent,	h	20	14	0	0	0	0	0	0	0	0	0	65	0	'54	2,500	850	0
Dalton,		h	22	0	0	0	0	0	0	0	0	0	0	130	400	'36	2,000	0	0
Danbury,	I. S. Taylor,	h	15	0	5	0	0	0	0	0	0	0	5	20	500	'50	2,000	2,900	0
Deerfield C'nt'r,	[No school.]		0	0	0	0	0	5	0	2	0	0	7	0	500	'35	4,200	6,500	0
Deering,	[No school.]		0	0	0	0	0	0	0	0	0	0	0	10	0	1788	*300	1,000	0
Derry, East,	Mrs. Horace A. Hill,[b]	h	47	0	8	4	2	23	4	0	0	83	124	1,656	900	1769	14,000	12,000	0
,, Central,	Mrs. Henry B. Prescott,	h	125	60	636	0	0	115	91	0	14	488	1,344	1,618	1,200	'37	17,000	1,650	0
Dover,	Dea. J. Everett,	h	216	0	251	45	26	199	126	52	17	926	1,642	3,350	2,000	'28	46,000	3,000	0
Dublin,	[No school.]		0	0	3	0	0	0	0	0	0	0	3	100	700	'77	4,000	7,600	0
Dunbarton,	Mrs. F. M. Burnham,[c]	h	80	25	22	0	10	14	0	4	0	0	50	850	600	'36	5,000	4,464	0
Durham,	George S. Hann,	h	119	0	116	6	9	57	66	9	8	19	290	2,160	1,250	'48	15,000	25,500	500
Enfield,	W. H. Dorothy,	h	34	0	0	0	5	5	0	0	0	1	11	520	†750	'83	*2,300	500	0
Epping,	John S. Ladd,	h	67	23	87	6	5	53	27	5	3	163	349	1,445	700	'83	12,000	2,855	0
Epsom,	Mrs. John H. Dolbeer,	h	40	0	2	0	0	4	6	2	0	18	32	266	200	'61	3,000	1,000	0
Exeter, 1st,	Harlan M. Bisbee,	h	120	26	93	0	22	32	28	0	15	78	268	3,634	1,500	1798	20,000	18,500	0
,, Phillips,	N. Wilbur Helm,	h	125	20	180	0	14	280	122	0	7	435	1,038	2,453	2,000	'99	*54,300	28,000	1,700
Farmington,	John A. Paulson,	h	128	0	25	0	0	26	30	3	2	5	91	1,050	800	'75	20,000	4,200	0
Fitzwilliam,	Dea. Wm. E. Blodgett,	h	80	25	7	0	0	29	7	0	0	25	68	1,153	700	'57	5,500	1,200	0
Francestown,	George E. Downes,	h	90	0	22	0	0	24	22	0	0	0	68	902	600	'84	7,000	2,918	0
Franconia,	W. F. Parker,	h	70	0	21	0	5	10	0	0	0	4	40	550	†600	'82	4,500	0	0
Franklin,	Rev. David P. Hatch,	h	117	60	80	10	13	43	23	11	0	0	180	1,952	1,000	1905	20,000	4,500	0
Gilmanton,	Mrs. Carrie A. McMurphy,	h	30	16	7	2	2	10	2	1	1	0	25	550	550	'26	3,000	2,400	0
,, Iron Works,	Rev. Frank N. Saltmarsh,	h	42	18	5	4	4	5	0	4	0	0	22	712	†600	'26	3,400	3,700	0
Gilsum,	William H. Adams,	h	92	60	45	3	3	36	6	3	2	15	113	683	500	'34	2,500	2,300	0
Goffstown,	Jason P. Dearborn,	h	156	60	146	0	6	75	8	14	0	78	327	1,710	1,000	'45	12,000	2,958	0
Gorham,	Mrs. Chas. C. Libby,	h	59	0	0	0	0	0	0	0	0	0	0	722	800	'62	5,500	0	1,100
Goshen,	[No school.]		0	0	0	0	0	0	0	0	0	0	0	25	0	'02	*1,000	0	0
Greenfield,	A. W. Flanders,	h	45	39	16	0	0	5	0	0	0	6	27	675	600	1792	5,500	4,700	0
Greenland,	Rev. Edward Robie,	h	30	13	138	13	23	50	19	13	14	54	324	808	600	1756	7,000	10,000	0
Greenville,	Stephen H. Bacon,	h	75	0	12	2	2	13	21	10	2	18	80	1,656	800	'49	*5,000	2,800	0

[a] Cornish Flat. [b] East Derry. [c] Suncook, R. F. D. † Missionary aid to salary. * No parsonage.

CHURCHES		CLERKS	MINISTERS			MEMBERS				ADMITTED			REMOVED				BAPT.		
City or Town	Org.	Name	Name	Ord.	C'd	Ma.	Fe.	To.	Ab.	C.	L.	To.	Di.	L.	R.	To.	Ad.	Inf.	Fam.
Hampstead,	1752	Dea. John C. Sanborn,	Lynn V. Farnsworth,	'01	'08	95	28	123	27	2	2	4	3	5	2	10	2	0	150
			John A. Ross, *i. em.*	'54	'87														
Hampton,	1638	Rev. Benj. F. Perkins,	George P. Rowell,	'01	'05	46	100	146	33	2	0	2	2	0	1	3	2	0	150
Hancock,	1788	Miss Lizzie A. Tyrrel,	Darius A. Morehouse,	'65	'05	25	63	88	27	2	0	2	2	1	2	5	1	0	115
Hanover, Dart. Coll.,	1771	Sidney B. Fay,	Frank L. Janeway, *i.*	'06	'06	138	145	283	59	23	11	34	4	7	0	11	15	2	150
			Samuel P. Leeds, *i. em.*	'51	'60														
,, **Center,**	1771	Asa W. Fellows,				12	25	37	8	0	1	1	1	0	0	1	0	0	18
Harrisville,	1840	Mrs. A. E. Dunn,	William O. Conrad,	'90	'07	11	16	27	13	0	0	0	0	0	0	0	0	1	31
Haverhill,	1790	Dea. P. W. Kimball,	Maurice J. Duncklee,	'05	'05	33	81	114	39	15	2	17	1	2	0	3	9	0	60
,, **Pike,** Bethany,	1906	L. B. Ward,	Maurice J. Duncklee,	'05	'07	29	41	70	0	0	0	0	0	4	0	4	0	9	35
Hebron,	1779	Dea. Samuel Wells,	Joseph Hammond,	'71	'02	10	28	38	5	4	0	4	1	0	0	1	4	0	40
Henniker,	1769	Walter A. Connor,[a]	Charles N. Gleason,	'87	'07	31	94	125	40	4	0	4	2	0	0	2	1	0	150
Hill,	1815	Miss Edith L. Prescott,	Edson J. Moore,	'61	'04	32	47	79	14	1	4	5	3	0	0	3	1	0	46
Hillsboro **Center,**	1769	Mrs. Ruth B. Gammell,	William France,	'88	'98	13	29	42	11	0	0	0	0	0	0	0	0	1	35
,, **Bridge,**	1839	Dea. John B. Smith,	Robert W. Wallace,	'72	'08	43	103	146	33	0	0	0	3	5	0	8	0	0	125
Hinsdale,	1763	Dea. C. E. Savage,	William F. White,	'90	'01	37	101	138	32	7	0	7	1	3	0	4	7	3	150
Hollis,	1743	Miss Lucinda F. Read,	Charles H. Davis,	'01	'07	62	125	187	30	10	4	14	1	4	0	5	7	1	211
Hooksett,	1828	Mrs. Ida M. Gage,	David F. Atherton,	'02	'07	7	31	38	12	0	1	1	5	2	0	7	0	0	110
Hopkinton,	1757	Mrs. M. Alice Tilton,[b]	Louis Ellms,	'89	'01	30	71	101	31	0	0	0	3	0	0	3	0	0	60
Hudson,	1737	Henry W. Blanchard,[c]	Edgar F. Blanchard,	'94	'07	19	43	62	11	0	0	0	1	0	0	1	0	0	90
Jaffrey,	1780	Dea. Fred J. Laurence,[d]	William W. Livingston,	'60	'78	22	41	63	20	0	2	2	0	0	0	0	0	1	40
,, **East,**	1850	Miss Edith B. Spaulding,	Millard F. Hardy,	'80	'04	29	68	97	20	0	0	0	0	0	1	1	0	1	60
Keene, 1st,	1738	William P. Carlton,	Arthur W. Bailey, *i.*	'00	'05	141	341	482	73	17	2	19	12	7	0	19	11	4	450
,, Court st.,	1867	John H. Smith,	Willis A. Hadley, *i.*	'78	'03	88	217	305	38	3	1	4	7	7	0	14	3	4	250
Kensington,	1735	Mrs. Ida McGace,	Albert V. Fisher,	'06	'06	14	41	55	20	5	0	5	1	1	0	2	6	4	65
Kingston,	1725	Mrs. M. F. Reynolds,	Joseph W. Strout, *i.*	'86	'99	9	54	63	10	1	0	1	0	1	0	1	1	0	57
Laconia,	1824	Mrs. Arthur W. Putnam,	Richard L. Swain, *i.*	'84	'00	46	156	202	66	4	5	9	1	7	13	21	3	0	225
Lancaster,	1794	William H. Rhodes,	Edward R. Stearns, *i.*	'92	'02	71	169	240	64	3	7	10	8	3	0	11	2	8	275
Langdon,	1820	Dea. E. L. Knight,[e]	Oliver Brown,	'57	'06	9	19	28	10	0	0	0	0	0	0	0	0	0	20
Lebanon,	1768	Miss Amie B. Hildreth,	John E. Whitley,	'00	'03	36	121	157	24	1	2	3	3	3	31	37	1	7	200
,, **West,**	1849	Dea. Fred O. Stearns,	Edward L. Gulick,	'89	'97	44	122	166	31	0	0	0	6	2	0	8	0	0	200
Lee,	1867	Miss Mary A. Hoitt,[aa]	George E. Kinney, *i.*	'98	'04	12	44	56	16	0	0	0	3	1	0	4	0	1	100
Lempster,	1781	Miss Marianna Smith,	[George A. Smith, *Lic.*]		'07	5	10	15	4	0	0	0	1	2	0	3	0	0	25
Lisbon,	1878	Miss Helen P. Foster,	Ellery C. Clapp,	'06	'06	35	81	116	48	6	3	9	2	5	14	21	5	8	100
Littleton,	1803	Mrs. Edward B. Lynch,	William A. Bacon,	'95	'05	63	186	249	60	3	0	3	5	0	0	5	0	0	178
Londonderry, **North,**	1892	[Inactive.]																	
Loudon,	1789	Mrs. A. L. Brown,	[David E. Miller, *Meth.*][bb]	'72	'06	2	13	15	4	1	1	2	0	1	0	1	0	0	60
Lyme,	1771	Payson E. Fairfield,	John Cowan,	'75	'05	76	115	191	67	0	2	2	7	1	0	8	0	1	175
Lyndeboro',	1757	Dea. N. Y. McIntire,	George F. Bradford,	'73	'07	10	36	46	16	0	0	0	4	0	0	4	0	0	50
Manchester, 1st,	1828	Dea. Jasper P. George,	Thomas Chalmers, *i.*	'94	'00	252	593	845	184	37	16	53	11	9	12	32	24	29	652

[a] West Henniker. [b] Concord, R. F. D. 1. [c] Hudson Center. [d] East Jaffrey. [e] Drewsville. [aa] Dover, R. F. D. 5. [bb] Concord.

CHURCHES	SUNDAY SCHOOL			Y.P.S.	BENEFICENCE									Home Exp.	SALARIES, VALUES, ETC.				
Place	Superintendent		Mem.	Mem.	Foreign Miss.	Ed'n	Ch. Bdg	Home Miss.	A.M. A.	S. S.	Min. Aid	Other	Total		Salary, etc.	Ch. Erec.	Value of Ch. Prop.	Inv. Funds	Amt. of Debt
Hampstead,	Mrs. Annie K. Little,	h	150	38	$30	$1	$4	$15	$4	$2	$0	$16	$72	$1,400	$900	'44	$11,000	$10000	$400
Hampton,	Ernest S. Cole,	h	134	49	107	3	8	60	95	31	11	16	331	1,275	800	'43	9,000	4,500	0
Hancock,	Cristy H. Duncan,	h	95	30	20	0	3	16	7	4	6	39	95	850	600	'20	7,500	8,100	0
Hanover, D. Coll.,	H. H. Home,	h	140	40	775	45	150	425	300	110	125	400	2,330	3,500	1,700	1795	20,000	3,000	0
,, Center,	Nina A. Fellows,	h	40	26	0	0	0	0	0	0	0	5	5	220	0	'41	2,500	1,200	0
Harrisville,	Mrs. A. E. Dunn,	h	37	0	0	0	0	0	0	0	0	4	4	525	†400	'40	3,700	300	0
Haverhill,	Maurice H. Randall,	h	70	20	22	3	7	32	9	0	2	10	85	1,025	750	'30	6,500	5,400	0
,, Pike,	Emile Blank,	h	140	26	30	0	0	0	0	0	0	25	55	810	900		*0	0	0
Hebron,	Mrs. Geo. S. Smith,	h	70	31	20	0	0	16	5	0	0	9	50	570	†600	'00	500	140	0
Henniker,	Ephraim P. Goss,	h	160	51	62	10	10	34	20	15	8	75	234	1,200	800	'34	8,500	8,443	0
Hill,	Edward H. Catlin,	h	65	30	25	25	0	15	92	0	0	64	221	500	†600	'89	6,000	3,442	0
Hillsboro' C'nt'r,	Pliny F. Gammell,	h	44	10	4	1	1	5	1	0	0	10	22	415	†500	'92	4,000	1,300	0
,, Bridge,	William E. Amlan,	h	200	65	100	13	14	34	19	15	0	250	445	7,555	1,200	'36	18,000	750	0
Hinsdale,	Martin S. Leach,	h	243	78	58	3	12	36	4	4	10	8	135	1,596	1,000	'21	10,000	500	0
Hollis,	Francis A. Lovejoy,	h	78	0	108	0	15	19	13	13	5	212	385	1,434	1,000	'04	10,000	7,259	0
Hooksett,	Arthur D. Brown,	h	58	0	0	0	1	9	9	0	0	5	24	1,006	600	'46	4,000	1,600	0
Hopkinton,	Dea. Geo. E. Barnard,[a]	h	50	0	31	0	0	36	20	16	2	0	105	900	660	1789	5,500	9,436	0
Hudson,	Clarence H. Wright,	h	50	25	52	0	0	5	10	0	0	15	82	500	600	'42	*3,800	200	0
Jaffrey,	Miss Alice E. Cutter,	h	50	26	107	10	12	55	25	4	3	177	393	650	500	'32	8,500	6,000	0
,, East,	Charles M. Armstrong,	h	70	60	52	16	21	29	19	25	16	70	248	1,127	700	'50	1,000	600	0
Keene, 1st,	Eugene L. Aldrich,	m	556	142	767	28	177	140	240	70	64	941	2,427	6,362	1,700	1786	20,000	20,500	0
,, Court st.,	John Redding, jr.,	h	218	50	172	10	14	87	93	17	0	100	493	2,760	1,500	'68	*20,000	100	0
Kensington,	John M. True,	h	72	15	8	3	4	16	5	4	2	0	42	510	†600	'65	*2,000	2,500	0
Kingston,	Dea. Simeon P. Clark,	h	69	40	6	4	4	7	5	5	0	5	36	1,100	800	'25	8,700	10,000	0
Laconia,	Dea. John P. Smith,	h	271	50	185	30	50	108	93	22	12	10000	10,500	5,000	2,000	1906	70,000	5,000	0
Lancaster,	Fred E. Richardson,	h	150	0	115	9	12	48	60	8	5	80	337	3,500	1,600	'41	15,000	4,300	0
Langdon,	Miss E. B. Prentiss,	h	35	0	4	0	0	15	2	0	0	0	21	200	†700	'40	1,500	1,600	0
Lebanon,	Marshall D. Cobleigh,	h	153	70	150	17	22	105	160	14	20	300	788	2,794	1,400	'28	*12,000	10,666	0
,, West,	N. H. Burnham,	h	120	30	77	14	9	60	11	17	0	40	228	5,450	1,000	'49	12,900	3,765	500
Lee,	Mrs. Geo. E. Kenney,	h	69	36	21	8	5	11	8	8	5	6	72	809	600	'61	5,000	6,000	0
Lempster,	Mrs. Susie B. Hurd,	h	12	0	0	0	0	0	0	0	0	0	0	121	†200	'35	2,000	100	0
Lisbon,	Arthur W. Gordon,	h	111	35	160	87	10	10	9	35	10	225	546	1,452	1,000	'72	8,000	0	0
Littleton,	Mrs. Moses Harriman,	h	140	0	286	41	53	142	104	36	27	682	1,371	3,124	1,200	'32	30,000	2,100	0
Londonderry,	[No school.]																		
Loudon,	Rev. David E. Miller,	h	30	0	0	0	0	5	0	0	0	0	5	350	†600	'28	*2,000	1,000	0
Lyme,	Dea. West S. Balch,	h	187	17	143	19	0	317	43	15	13	58	608	1,000	750	'10	7,500	8,304	0
Lyndeboro',	Rev. Geo. F. Bradford,	h	25	0	0	0	0	0	0	0	0	0	0	415	†600	'37	3,500	2,250	0
Manchester, 1st,	Willis C. Patten,	m	652	41	867	120	79	510	156	71	40	594	2,437	8,332	3,500	'79	100,000	9,700	0

[a] Contoocook, R. F. D.

† Missionary aid to salary. * No parsonage.

CHURCHES		CLERKS	MINISTERS			MEMBERS				ADMITTED			REMOVED				BAPT.		
City or Town	Org.	Name	Name	Ord.	C'd	Ma.	Fe.	To.	Ab.	C.	L.	To.	Di.	L.	R.	To.	Ad.	Inf.	Fam.
Manchester, Franklin st.,	1844	Almon S. Carpenter,	Burton W. Lockhart, *i.*	'82	'94	130	328	458	125	4	1	5	7	10	41	58	4	5	300
,, S. Main st.,	1883	Dea. Arthur D. Prince,	David Fraser, *i.*	'95	'05	70	192	262	40	10	3	13	2	2	0	4	5	8	260
Marlboro,	1778	Dea. Byron C. Knight,	Sherman Gove,	'98	'08	66	102	168	37	4	1	5	4	0	0	4	4	0	90
Mason,	1772	Mrs. Nellie F. Amsden,	Thomas M. Corson,	'06	'06	15	25	40	20	0	0	0	0	1	0	1	0	0	70
Meredith,	1815	Miss Sarah M. Noyes,	George I. Bard,	'60	'98	16	42	58	19	0	0	0	4	2	0	6	0	0	70
Merrimack,	1771	Dea. Geo. P. Foskett,[a]	Samuel Rose,[a]	'87	'98	63	97	160	39	2	3	5	4	1	0	5	1	0	150
,, **South,**	1829	Dea. Henry A. Harris,	Charles S. Haynes,	'94	'04	5	11	16	4	0	0	0	0	0	0	0	0	0	35
Milford,	1788	Mrs. Harriet S. Peirce,	Charles F. Robinson,	'93	'06	98	251	349	50	7	2	9	6	3	0	9	6	1	286
Milton,	1815	Mrs. Clara M. Roberts,	Myron P. Dickey, *i.*	'83	'93	19	72	91	24	3	0	3	5	4	0	9	2	0	112
,, **Mills,**	1871	Dea. E. W. Fox (acting),				9	26	35	22	0	0	0	0	0	0	0	0	0	30
Mont Vernon,	1780	Dea. J. M. Gleason,	Henry P. Peck,	'82	'01	19	48	67	15	0	0	0	0	0	0	0	0	0	68
Nashua, 1st,	1685	William P. Clark,	Cyrus Richardson, *i.*	'69	'83	124	204	428	55	5	5	10	11	5	0	16	2	4	350
,, Pilgrim,	1834	Joseph L. Clough,	William H. Bolster, *i.*	'72	'99	95	268	363	77	3	0	3	9	0	0	9	3	0	375
Nelson,	1781	Mrs. J. E. Ruffle,[b]	William E. Conrad,	'90	'07	15	27	42	3	0	0	0	2	2	0	4	0	0	27
New Castle,	1682	Mrs. Mary B. Hascomb,	Edwin C. Ewing,	'63	'03	2	23	25	3	2	2	4	0	0	0	0	2	0	107
Newfields,	1730	Miss Nellie W. Pease,	Bernard Copping,	'79	'05	6	15	21	14	1	0	1	0	1	0	1	1	0	16
Newington,	1715	Jackson M. Hoyt,	Frank E. Rand,	'82	'06	7	23	30	4	0	2	2	0	0	0	0	0	0	40
New Ipswich,	1760	Miss Ettie M. Taylor,	[Charles R. Peacock, *Lic.*]		'06	14	37	51	5	0	0	0	1	0	0	1	0	0	60
Newmarket,	1828	Geo. E. Joy,	[Daniel C. Babcock, *Meth.*]	'64	'07	11	23	34	14	0	0	0	3	2	0	5	0	0	24
Newport,	1779	Dea. Dana J. Mooney,	Perley C. Grant, *i.*	'04	'04	78	195	273	75	6	1	7	9	4	0	13	4	3	250
North Hampton,	1739	Dea. Edward M. Smith,	Martin F. Mevis,	'93	'06	64	123	187	30	25	6	31	3	0	0	3	21	12	151
Northwood **Center,**	1798	A. B. Moore,	Charles S. Young,	'90	'07	17	50	67	19	0	2	2	3	0	0	3	0	0	40
Orfordville,	1770	William R. Harris,	Hiram Q. Ward,	'87	'04	14	38	52	29	6	0	6	3	0	0	3	6	0	65
Orford,	1822	William R. Conant,	Hiram Q. Ward,	'87	'04	19	42	61	15	2	10	12	0	5	0	5	2	0	98
Ossipee **Center,**	1806	Mrs. C. H. Smart,	Vincent Moses,	'86	'06	9	25	34	8	1	1	2	0	0	0	0	1	0	43
,, 2d,	1894	E. B. Andrews, M.D.,	Frank H. Reed,	'86	'05	3	19	22	6	0	0	0	0	0	0	0	0	0	80
Pelham,	1751	Otis A. Gage,	Joseph L. Hoyle, *i.*	'99	'03	12	54	66	7	2	0	2	3	0	0	3	2	0	120
Pembroke,	1737	Harold Cheney,	Ezra J. Riggs,	'79	'05	20	63	83	29	0	0	0	1	1	0	2	0	0	100
Peterboro',	1822	Dea. Eldridge Howe,	Rolla G. Bugbee,	'76	'04	49	100	149	28	0	0	0	4	4	13	21	0	2	200
Piermont,	1771	Mrs. E. H. Underhill,	Jean E. Heath, *i.*	'07	'06	28	48	76	29	4	3	7	2	2	0	4	3	0	60
Pittsfield,	1789	Dea. M. H. Nutter,	Joseph B. Lyman,	'00	'05	47	124	171	52	5	0	5	4	1	0	5	2	4	125
Plainfield, **Meriden,**	1780	Miss Sadie May Morse,	Harry N. Pfeiffer,	'01	'07	44	74	118	55	0	0	0	3	3	0	6	0	0	40
Plaistow & N. Hav'l, Mass.,	1730	Mrs. Mary E. Hazeltine,[c]	Joseph Kimball,[d]	'83	'01	17	55	72	27	0	3	3	1	0	11	12	0	4	53
Plymouth,	1764	Mrs. J. F. Maynard,	Clinton W. Wilson,	'90	'04	36	100	136	11	2	2	4	2	0	0	2	1	1	215
Portsmouth,	1671	Dea. Edward P. Kimball,	Lucius H. Thayer, *i.*	'91	'91	108	313	421	50	25	10	35	6	5	11	22	16	10	325
Randolph, **Gorham,**	1883	Francis C. Wood,				2	4	6	6	0	0	0	0	0	0	0	0	0	18
Raymond,	1791	Rev. A. H. Thompson,	Albert H. Thompson, *i.*	'79	'88	26	70	96	31	4	1	4	4	1	0	5	3	4	120
Rindge,	1765	Henry W. Fletcher,[e]				43	72	115	23	2	1	3	3	4	0	7	0	0	80
Rochester,	1737	Albert Nelson,	Charles H. Percival,	'84	'07	57	135	192	53	15	13	28	4	2	1	7	8	1	200
Rollinsford, **Salmon Falls,**	1846	Mrs. Charles Plummer,	William Sandbrook,	'86	'93	12	31	43	24	0	0	0	0	0	3	3	0	0	35

[a] Reed's Ferry. [b] Chesham, R. F. D. [c] Atkinson Depot. [d] Groveland, Mass. [e] West Rindge.

CHURCHES	SUNDAY SCHOOL			Y.P.S.	BENEFICENCE									Home Exp.	SALARIES, VALUES, ETC.					
Place	Superintendent		Mem.	Mem.	Foreign Miss.	Ed'n	Ch. Bdg	Home Miss.	A.M.A.	S.S.	Min. Aid	Other	Total		Salary, etc.	Ch. Erec.	Value of Ch. Prop.	Inv. Funds	Amt. of Debt
Man'r, Fra'n st.,	G. A. Dickey,	h	375	0	$531	$0	$0	$472	$104	$26	$34	$621	$1,788	$7,499	$3,480	'47	*$50000	$8,000	$0
,, S. M. st.,	Walter B. Mitchell,	h	325	40	91	10	10	30	25	13	10	90	279	2,500	1,200	'20	*18,000	0	0
Marlboro',	Geo. O. Richardson,	h	175	88	15	5	0	41	26	6	0	39	132	1,325	800	'34	12,000	7,500	0
Mason,	Rev. Thomas M. Corson,	h	74	14	12	2	2	10	35	3	1	13	78	500	400	'37	3,000	2,400	0
Meredith,	Bertram Blaisdell,	h	31	0	68	10	0	13	10	5	0	3	109	626	†600	'33	6,000	1,440	0
Merrimack,	Andrew Swallow,[a]	h	92	60	87	12	15	59	15	3	10	17	218	1,136	900	'37	*6,000	6,600	0
,, South,	Dea. Henry A. Harris,	h	24	0	0	0	0	6	0	0	0	0	6	185	†400	'29	*800	0	0
Milford,	Fred C. Fitch,	h	216	37	122	3	21	61	24	11	54	73	369	2,859	1,200	'34	25,000	7,874	0
Milton,	James M. Gage,	h	65	18	7	0	0	5	6	5	3	8	34	1,100	900	'58	6,000	1,200	200
,, Mills,	[No school.]	h	0	0	3	1	1	2	2	1	0	0	10	0	0	'34	1,200	0	0
Mont Vernon,	A. F. Stearns,	h	25	0	20	0	0	16	0	0	0	0	36	900	700	'96	15,000	1,700	0
Nashua, 1st,	Warren H. Prichard,	h	252	65	310	71	20	190	89	45	15	1,478	2,218	6,079	2,700	'93	13,500	13,431	0
,, Pilgrim,	Frederic W. Lovejoy,	h	233	101	176	25	12	106	31	0	0	688	1,038	4,820	2,000	'83	65,000	12,063	0
Nelson,	Mrs. Delia H. Osgood,	h	38	28	11	0	0	15	17	9	0	11	63	226	400	'41	3,000	500	0
New Castle,	Rev. Edward C. Ewing,	h	55	16	25	2	1	13	7	3	2	2	55	1,543	700	'28	9,000	0	1,300
Newfields,	Mrs. James H. Fitts,	h	24	0	12	0	0	10	3	0	0	6	31	490	275	'39	3,500	6,786	0
Newington,	Mrs. George W. Pickering,	h	67	0	6	1	1	6	3	4	1	0	22	518	400	1712	3,000	2,000	0
New Ipswich,	Charles Wheeler,[b]	h	16	20	0	0	7	7	0	0	0	25	39	1,116	600	1903	12,000	8,800	0
Newmarket,	George E. Joy,	h	40	0	0	0	10	0	0	0	0	0	10	150	700	'28	11,500	1,500	0
Newport,	Rev. Perley C. Grant,	m	180	70	128	53	8	119	62	31	2	194	597	2,500	1,100	'23	28,000	12,000	0
North Hampton,	Percy E. Jewell,	h	189	81	82	3	18	94	14	12	3	19	245	1,701	1,000	'38	17,000	2,050	0
Northw'd Cent'r,	C. F. Cate,[c]	h	25	0	0	0	0	0	0	0	0	0	0	650	†600	'40	3,500	1,350	0
Orfordville,	Frank E. Washburn,	h	35	12	3	0	0	0	0	2	0	3	8	450	300	'95	4,500	226	0
Orford,	Dea Walter R. Barnes,	h	45	0	24	0	0	5	13	0	0	7	49	900	500	'50	6,000	2,050	0
Ossipee, Center,	Mrs. A. A. Moulton,	h	75	0	50	10	10	25	15	17	10	20	157	352	†600	'27	3,500	3,000	0
,, 2d,	W. C. Sinclair,	h	43	20	0	0	0	12	0	0	0	0	12	290	†550	'02	2,500	5,600	0
Pelham,	Mrs. Mary C. Berry,	h	90	43	75	0	11	30	11	9	7	5	148	1,250	800	'42	10,000	9,000	0
Pembroke,	Harold Cheney,	h	90	20	87	35	25	26	21	10	15	10	229	850	700	'36	12,000	8,000	0
Peterboro',	John W. Derby,	h	100	50	32	0	7	25	12	3	4	140	223	2,553	1,000	'39	16,500	1,700	0
Piermont,	William H. Blaisdell,	h	67	61	11	0	0	7	0	3	5	15	41	600	450	'37	4,300	84	0
Pittsfield,	Rev. Joseph B. Lyman,	h	150	60	43	7	0	19	14	7	5	0	95	1,200	900	'76	18,000	2,250	0
Plainfield,	Maurice G. Penniman,	h	70	54	29	0	0	3	6	0	0	0	38	753	700	'98	12,000	2,100	0
Plaistow & N. H.	M. Kimball Wentworth,	h	25	33	23	4	14	33	4	7	5	22	112	931	600	'37	7,000	1,100	0
Plymouth,	John Keniston,	h	205	49	62	14	13	58	22	0	13	57	239	1,926	1,000	'36	20,500	1,300	0
Portsmouth,	Dea. E. C. Matthews,	h	360	40	580	54	83	578	190	75	65	500	2,125	5,000	2,000	'54	65,000	0	0
Randolph,	[No school.]		0	0	0	0	0	0	0	0	0	0	0	0	0	'83	*1,000	0	0
Raymond,	Mrs. A. H. Thompson,	h	69	20	21	0	9	25	10	4	3	23	95	1,578	600	'94	11,500	13,800	0
Rindge,	Herbert D. Thomas,	h	76	49	29	0	0	0	0	0	0	53	82	1,000	700	1796	10,000	7,284	0
Rochester,	J. Stacy Tripp,	h	168	17	150	0	27	53	19	0	23	0	272	2,200	1,100	1780	25,000	500	0
Rollinsford,	Miss Harriet N. Wood,	h	35	21	30	0	0	22	0	0	0	0	52	647	†600	'49	5,000	2,000	0

[a] Reed's Ferry. [b] Smithville. [c] Northwood. † Missionary aid to salary. * No parsonage.

CHURCHES		CLERKS	MINISTERS			MEMBERS				ADMITTED			REMOVED				BAPT.		
City or Town	Org.	Name	Name	Ord.	C'd	Ma.	Fe.	To.	Ab.	C.	L.	To.	Di.	L.	R.	To.	Ad.	Inf.	Fam.
Roxbury, **Keene,**	1816	Dea. Elbridge Kingsbury,[a]				7	7	14	13	0	0	0	1	0	0	1	0	0	4
Rye,	1726	Miss Isabella Goss,	Henry A. Barber,	'03	'06	32	88	120	20	4	0	4	0	1	0	1	3	0	100
Salem,	1740	Mrs. Mary L. Wason,	William Ganley,	'97	'04	11	26	37	13	0	0	0	2	1	0	3	0	1	50
Salisbury,	1773	Mrs. Lucy Little,	J. Henry Bliss,	'69	'00	7	13	20	7	0	0	0	1	0	0	1	0	0	30
Sanbornton,	1771	Dea. H. J. L. Bodwell,	J. Newton Perrin, jr.,	'92	'97	39	68	107	23	2	3	5	1	2	0	3	2	0	75
Seabrook, **Hampton Falls,**	1711	Miss Edna M. Hardy,	John W. Savage,	'63	'08	11	30	41	9	0	0	0	0	1	0	1	0	0	40
,, South,	1867	Mrs. Isabelle Rand,	William A. Rand, *i.*	'75	'67	11	27	38	9	0	0	0	2	0	0	2	0	0	100
Shelburne,	1818	Miss Lillian Morse,				1	8	9	4	0	0	0	0	0	0	0	0	0	25
Somersworth,	1827	Miss Martha T. Walker,	Albert C. Fulton, *i.*	'00	'05	42	105	147	44	8	0	8	4	3	0	7	7	8	100
Stewartstown, **West,**	1846	Dea. J. H. O. Parker,				10	16	26	0	0	3	3	3	1	0	4	1	0	65
Stoddard,	1787	Mrs. E. H. Reed (acting),				2	4	6	1	0	0	0	0	0	0	0	0	0	24
Stratham,	1717	Rev. Bernard Copping,	Bernard Copping,	'79	'05	15	40	55	13	9	4	13	0	0	0	0	9	0	36
Sullivan,	1792	Winifred J. White,				19	21	40	10	0	0	0	0	2	0	2	0	0	24
,, East,	1876	Mrs. Rosette E. Davis,				16	25	41	9	0	2	2	0	0	0	0	0	0	40
Surry,	1769	Frank E. Nesmith,	Morton W. Hale,	'03	'06	16	27	43	6	0	0	0	2	0	0	2	0	1	40
Swanzey,	1741	Rev. Geo. A. Furness,	Geo. A. Furness,	'97	'05	24	39	63	16	3	0	3	1	0	0	1	3	0	130
Tamworth,	1792	Horace A. Page,	Joseph Wheelwright,	'97	'05	13	35	48	9	0	1	1	2	0	0	2	0	0	70
Temple,	1771	DeWitt C. Bragdon,	Harvey M. Eastman,	'07	'06	24	35	59	15	0	0	0	2	1	0	3	0	0	50
Tilton and Northfield,	1822	Obe G. Morrison,	Cassander C. Sampson, *i.*	'81	'85	48	128	176	44	8	2	10	6	2	1	9	8	2	185
Troy,	1815	Dea. Franklin Ripley,	Henry S. Kimball,	'66	'98	26	90	116	16	5	4	9	2	0	0	2	4	10	100
Wakefield,	1785	Mrs. Arthur H. Paul,	Orrin G. Baker,	'78	'04	5	32	37	3	0	0	0	0	0	0	0	2	1	40
,, **Union,**	1881	Mrs. Helen M. Hanson,	Edward P. Eastman,	'71	'02	13	38	51	19	0	0	0	0	1	0	1	0	0	90
Walpole,	1761	Winslow G. Barnett,	Alfred J. Wilson,	'02	'07	19	47	66	7	0	0	0	3	2	0	5	0	0	70
Warner,	1772	Charles H. Jones,	James E. Enman,	'95	'07	22	62	84	19	0	0	0	1	0	0	1	0	0	60
Washington,	1780	Dea. Albert T. Wright,				4	10	14	1	0	0	0	0	0	0	0	0	0	40
Weare, South,	1876	Mrs. Mary A. Hazen,				5	17	22	12	0	0	0	1	0	0	1	0	0	50
,, North,	1891	Miss Anna A. Morse,	Ernest L. Baker, *i.*	'94	'02	7	23	30	9	0	1	1	1	0	0	1	0	0	90
Webster,	1804	William W. Burbank,	J. Henry Bliss,	'69	'00	24	48	72	23	2	0	2	1	0	2	3	1	1	50
Wentworth,	1830	Mrs. Frank H. Briggs,	Henry A. Merrill,	'77	'06	5	25	30	18	0	1	1	2	0	0	2	0	1	74
Westmoreland, **Park Hill,**	1764	Harrison Dinsmore,	[Peter J. McInnes, *Lic.*]		'07	15	30	45	4	0	0	0	2	0	0	2	0	0	40
Wilmot,	1829	Wilbur W. Webster,[b]	James Richmond,	'78	'04	9	29	38	16	0	2	2	1	1	0	2	0	1	55
Wilton,	1823	Miss Bessie Bales,	[Ambrose G. McVay, *Lic.*]		'08	19	68	87	8	0	0	0	1	0	0	1	0	1	100
Winchester,	1736	Miss Lucy Jennings,	William S. Ewell, *i.*	'05	'05	43	107	150	52	0	0	0	3	2	0	5	0	2	133
Wolfboro',	1834	Charles S. Phillips,	Charles E. Harris,	'94	'06	41	86	127	32	20	4	24	1	1	0	2	10	0	90
,, **North,**	1839	[Inactive.]																	

[a] Keene.

[b] South Danbury.

CHURCHES	SUNDAY SCHOOL			V.P.S.	BENEFICENCE									Home Exp.	SALARIES, VALUES, ETC.				
Place	Superintendent		Mem.	Mem.	Foreign Miss.	Ed'n	Ch. Bdg	Home Miss.	A.M. A.	S. S.	Min. Aid	Other	Total		Salary, etc.	Ch. Erec.	Value of Ch. Prop.	Inv. Funds	Amt. of Debt
Roxbury,	[No school.]		0	0	$0	$0	$0	$0	$0	$0	$0	$0	$0	$0	$0	'50	*$1,000	$250	$0
Rye,	Miss Clara E. Parsons,	h	111	73	50	5	5	58	18	7	3	19	165	1,577	900	'40	12,000	3,300	0
Salem,	Alvah Wason,	h	60	15	8	3	3	3	5	4	0	5	31	750	600	'40	2,500	4,700	0
Salisbury,	Mrs. L. N. Sawyer,[a]	h	15	0	11	1	2	4	3	1	1	0	23	460	†460	1790	*2,500	2,300	0
Sanbornton,	Charles E. Moulton,	h	80	46	122	8	31	63	65	20	17	69	395	850	650	'34	6,000	8,788	0
Seabrook, H. F.,	Mrs. Clarence F. Brown,	h	60	18	14	0	0	16	2	2	5	2	41	550	†600	'36	4,000	6,000	0
,, South,	Mrs. Charles M. Perry,	h	85	0	5	0	2	2	0	0	0	14	23	210	†400	1905	3,700	0	0
Shelburne,	[No school.]		0	0	0	0	0	0	0	0	0	0	0	266	†0	'85	*1,100	0	0
Somersworth,	Rev. Albert C. Fulton,	h	120	38	40	0	0	42	80	0	0	40	202	2,771	1,200	'28	23,000	0	0
Stewartstown,	Dea. J. H. O. Parker,	h	50	0	0	0	0	0	0	0	0	0	0	675	800	'46	3,000	500	0
Stoddard,	Mrs. Henry Spaulding,	h	15	0	0	0	70	0	0	0	0	0	70	120	0	'36	2,000	800	0
Stratham,	Ralph W. Burleigh,	h	75	11	37	5	11	30	18	7	5	0	113	700	600	'37	6,000	5,719	0
Sullivan,	Winifred J. White,	h	45	20	0	0	0	7	0	0	0	0	7	300	250	'48	2,200	500	0
,, East,	Leslie H. Goodnow,	h	65	47	12	0	0	52	4	3	0	18	89	500	†250	'69	1,000	0	0
Surry,	M. Ethel Briton,	h	26	16	5	1	2	10	6	5	3	22	54	380	†600	'39	1,500	700	0
Swanzey,	Leon E. Stone,	h	123	51	9	5	2	11	2	5	1	11	46	804	600	'36	*3,400	6,000	0
Tamworth,	Edward S. Pollard,	h	72	0	20	4	0	7	2	0	0	8	41	698	500	'51	3,700	3,000	0
Temple,	DeWitt C. Bragdon,	h	60	35	14	3	4	5	8	13	2	15	64	550	500	'42	5,000	4,400	0
Tilton & N'thf'd,	Fred A. Smart,	h	183	0	145	30	30	78	60	20	15	18	396	1,827	1,000	'38	12,500	7,600	0
Troy,	Geo. W. Mason,	h	160	60	80	0	5	13	12	4	0	72	186	861	600	'35	8,000	0	0
Wakefield,	Mrs. Arthur H. Paul,	h	63	43	24	0	3	24	1	8	0	31	91	570	†600	'30	3,300	1,750	0
,, Union,	Albra Hanson,	h	47	0	0	0	0	10	0	0	0	0	10	450	†500	'38	7,000	0	0
Walpole,	C. H. Barnes,	h	129	0	111	21	47	98	29	45	17	84	452	1,077	1,000	'33	9,000	1,345	0
Warner,	Dea. A. I. Bartlett,	h	64	21	36	0	0	19	10	0	0	0	65	1,219	900	'19	7,000	9,500	0
Washington,	Dea. Albert T. Wright,	h	30	0	0	0	0	7	0	0	0	0	7	150	†0	'40	*1,000	1,800	0
Weare, South,	[No school.]		0	0	0	0	0	0	0	0	0	0	0	0	0	'75	*2,000	0	0
,, North,	Rev. Ernest L. Baker,	h	119	0	14	0	0	12	5	3	3	8	45	622	†672	'41	*2,000	199	0
Webster,	Miss Mary F. Sawyer,	h	54	20	40	7	8	4	92	6	2	20	179	700	500	'32	2,000	3,000	0
Wentworth,	Cyrus Dorming,	h	30	39	0	0	0	5	5	0	0	1	11	430	†600	'28	5,000	1,500	0
Westmoreland,	Chester McClenning,	h	20	0	0	0	0	0	0	0	0	0	0	16	†550	1762	3,000	100	0
Wilmot,	Mrs. Martha B. Dodge,	h	80	25	8	1	0	16	1	6	3	24	59	674	575	'58	2,000	7,750	0
Wilton,	Dea. C. O. Proctor,	h	177	55	86	16	17	30	32	5	0	25	211	1,100	800	'52	10,500	3,900	0
Winchester,	Charles J. Fosgate,	h	154	0	57	26	10	130	57	10	0	37	327	1,736	1,000	'31	12,500	14,000	0
Wolfboro',	Mrs. Edwin L. Furber,	h	80	12	80	13	17	88	32	6	5	28	269	1,138	900	'46	*3,000	875	0
,, North,	[No school.]															'39	*4,000	0	0

Andover, R. F. D.

† Missionary aid to salary. * No parsonage.

NEW HAMPSHIRE SUMMARY.

NAME OF STATE ORGANIZATION: GENERAL ASSOCIATION OF NEW HAMPSHIRE.

CHURCHES: *Supplied by,* — Pastors installed, 39; pastors, 106; licentiates, 4; supplies, 6; vacant, 32. Total, 187.

MINISTERS: Pastors installed, 39; pastors received or recognized, 100; supplying churches, 6. Total, 145. Without charge, 36. Total number of ministers, 181.

MEMBERSHIP: No. of males, 5,678; No. of females, 13,238. Total, 18,916. Absent, 4,337. *Additions,* — on confession, 571; by letter, 265. Total, 836. *Removals,* — death, 412; dismission, 272; revision, 205. Total, 889.

BAPTISMS: Adults, 381; infants, 244.

FAMILIES: 18,411.

SUNDAY SCHOOLS: Members, 17,415.

NEW HAMPSHIRE SUMMARY.

Young People's Societies: Societies, 138; members, 4,571.

Contributions: No. of churches contributing, 169. Foreign Missions, $12,418; Education, $1,256; Church Building, $1,770; Home Missions, $8,315; American Missionary Association, $4,409; Sunday Schools, $1,495; Ministerial Aid, $958; Other, $26,494. Total, $57,115.

Home Expenses: No. of churches reporting, 178; amount, $237,512.

Increase: Sunday School members, 2,067; Benevolence, $5,311; Home Expense, $31,972; Value of Property, $103,500.

Decrease: Members, 73; Amount of Debt, $1,750.

Legacies: Antrim, $500; Atkinson, $3,000; Campton, $100; Durham, $500; Dublin, $670; Exeter, 1st, $4,500; Exeter, Phillips, $350; Epping, $200; Farmington, $500; Gilsum, $300; Goffstown, $500; Hancock, $300; Henniker, $1,542; Hopkinton, $412; Keene, 1st, $1,500; Lancaster, $3,500; Littleton, $150; Nashua, 1st, $10,631; Nashua, Pilgrim, $552; New Ipswich, $2,089; Orford, $500; Orfordville, $100; Portsmouth, $200; Somersworth, $100; Temple, $2,000; Tilton, $5,000; Wentworth, $500; Wilmot, $2,850. Total, $43,046.

For Fifth-Year Statistics see General Summaries.

NEW JERSEY.

THE CONGREGATIONAL ASSOCIATION OF: Organized June 2, 1869. OFFICERS: Rev. Geo. Eastman, Orange, moderator; Rev. Chas. L. Goodrich, Plainfield, statistical secretary; Mr. James H. Noyes, Orange, treasurer. SESSION OF 1908: Trinity Church, East Orange, N. J., April 21, 22.

CHURCHES		CLERKS	MINISTERS			MEMBERS				ADMITTED			REMOVED				BAPT.		
City or Town	Org.	Name	Name	Ord.	C'd	Ma.	Fe.	To.	Ab.	C.	L.	To.	Di.	L.	R.	To.	Ad.	Inf.	Fam.
Asbury Park,	1896	Miss A. C. Lubforrow,	John T. Nichols, *r.*	'91	'07	58	132	190	36	0	7	7	1	3	0	4	0	1	94
Bound Brook,	1876	P. V. Bergen,				154	236	390	35	1	10	11	1	10	0	11	0	17	160
Cedar Grove,	1889	Herbert H. Jacobus,	Peter D. Mackintosh, *i.*	'05	'05	36	54	90	18	1	0	1	0	3	1	4	1	4	52
Chatham,	1873	Elmer R. Lum,	Chas. E. Hesselgrave, *i.*	'01	'98	25	41	66	16	0	0	0	1	3	0	4	0	2	45
Chester,	1740	Dea. Stephen H. Leek,	John W. Morgan, *r.*	'01	'07	35	101	136	9	6	9	15	3	6	76	85	6		70
Closter,	1877	Mrs. I. H. Demarest,				11	27	38	6	1	1	2	0	1	0	1	1	0	45
Dover,	1894	Elias Johnsen,	John A. Dahlgren, *r.*	'94	'99	19	26	45	3	1	1	2	0	2	1	3	0	1	20
East Orange, 1st,	1868	N. Tracy Stone,	Ferd. Q. Blanchard, *i.*	'01	'04	187	342	529	50	10	34	44	3	23	5	31	3	11	350
" Trinity,	1870	Dea. Thomas Crane,	{ F. W. Baldwin, *p. em.*	'82	'89	74	163	237	20	9	30	39	7	3	0	10	3	3	220
			{ D. Brewer Eddy, *r.*	'04	'06														
" *Swedish,*	1893	John Sterner,	August J. Carlson, *r.*	'04	'04	46	86	132	7	21	3	24	1	8	5	14	22	0	60
Egg Harbor City,	1903	Byron Stover,	W. J. Richards, *r.*	'96	'06	5	16	21	0	2	0	2	1	0	0	1	0	5	24
Elizabeth,	1864	Dea. Walter T. Franklin,	Jay A. Taft, *r.*	'84	'06	49	96	145	3	5	6	11	1	8	0	9		2	110
Glen Ridge,	1888	A. H. Hazeltine,	Elliott W. Brown, *i.*	'88	'99	133	218	351	70	3	29	32	0	8	0	8	1	5	175
Haworth,	1894	Geo. H. Sayre,				15	17	32	6	0	1	1	0	0	0	0	0	0	20
Hoboken, *Norwegian,*	1890	Gregert Larsen,[a]	Edward Brekhus, *r.*	'07	'07	14	17	31	3	8	0	8	0	0	32	32	0	8	50
Jersey City, 1st,	1858	Miss Lida C. Wood,	John Lewis Scudder, *i.*	'77	'86	407	730	1137	135	15	13	28	4	16	0	20	0	13	400
" Waverly,	1883																		
Little Ferry,	1897	Henry Heckel,	Hubert L. Franzen, *i.*	'94	'03	42	70	112	0	7	0	7	1	2	0	3	0	12	80
Manasquan,	1904	Mrs. Florence E. Mount,				28	33	61	4	2	0	2	1	0	0	1	2	0	32
Montclair, 1st,	1870	Elliott Marshall,	Amory H. Bradford, *i.*‡	'70	'70	431	692	1123	151	19	10	29	8	16	0	24	0	23	500
" Upper,	1882	Leslie L. Howe,	Henry E. Jackson, *i.*	'96	'07	178	282	460	65	11	37	48	6	11	1	18	3	5	375
" Watchung av.,	1903	Geo. D. Holmes,	Horace Porter, *r.*	'89	'03	35	56	91	7	7	10	17	3	4	0	7	0	1	120
" Pilgrim,			Thomas Travis, *i.*	'04	'04	23	54	77	17	12	3	15	1	0	0	1	0	5	
" *Swedish,*	1895	Oscar Ohlson,	Jonas Anderson, *r.*	'97	'08	22	102	124	3	27	6	33	1	15	8	24	0	2	10
Newark, 1st, Jube Memorial	'51	R. A. Jenkins,	Thomas A. Moffatt, *i.*	'83	'06	83	192	275	12	5	30	35	5	1	18	24	2	12	
" Belleville av.,	1868	L. Foster Whitfield,	Theo. M. Shipherd, *i.*	'02	'04	106	208	314	45	10	24	34	7	11	13	31	4	14	230
" Bethlehem,	1886	Dea. Miller Rogers,	J. W. Halloway, *r.*	'00	'06	25	36	61	20	0	0	0	4	0	0	4	0	0	25
Nutley,	1894	Wm. F. Liebing,	Gustavus A. Hulbert, *i.*	'07	'07	78	137	215	5	17	26	43	2	2	0	4	2	4	
Orange,	1860	James H. Noyes,	Geo. P. Eastman, *i.*	'91	'04	115	215	330	55	0	1	1	4	4	0	8	0	4	175
Park Ridge,	1872																		
Passaic,	1872	W. W. Neill,	Reuben J. Goddard, *i.*	'01	'06	74	102	176	11	11	14	25	1	2	0	3	8	0	225
Paterson, Auburn st.,	1836	Henry C. Shelley,	Roger Allen Dunlap, *i.*	'03	'03	36	103	139	7	1	3	4	4	0	3	7	0	8	172
" *Swedish,*			[Ture E. Nordberg, *Lic.*] *r.*		'07	2	8	10	0	1	0	1	0	0	0	0	0	0	6
Perth Amboy, *Swedish,*	1891	L. F. Carlbom,	[Axel E. Elmquist, *Lic.*] *r.*		'07	17	21	38	4	0	2	2	1	0	0	1	0	3	35
Plainfield,	1879	Rolland D. Rice,	Charles E. Goodrich, *i.*	84	'84	113	187	300	28	9	9	18	3	6	6	15	2	3	166

[a] Jersey City.

‡ Robert Seneca Smith, *r.*, *ass't pastor.*

CHURCHES	SUNDAY SCHOOL				BENEFICENCE										SALARIES, VALUES, ETC.				
Place	Superintendent		Members	Young People's Societies, Mem.	Foreign Missions	Education	Church Bldg.	Home Missions	Am. Miss. Association	Cong. S. S. and Pub. Soc.	Minister'l Aid	Other Charities	Total	Home Expenditure	Salary, etc.	Date Erection of Church	Value Church Property	Investment Funds	Amt. of Debt
Asbury Park,	Geo. A. Smock,	h	95	28	$59	$5	$12	$32	$23	$14	$19	$15	$179	$3,029	$1,500	'98	*$30000	$0	$5,000
Bound Brook,	Ransom Lamb,	m	248	128	343	79	25	206	95	6	33	30	817	4,410	1,500	'76	*15,000	0	0
Cedar Grove,	Wm. Bowden,		115	23	5	0	0	5	0	0	0	16	26		750	'91	*4,000	0	0
Chatham,	Howard S. Hertkamp,		70	0	31	0	8	7	20	3	9	0	78	2,302	1,400	1902	24,750	1,500	6,850
Chester,	Dea. Albert Ammerman,		115	30	0	0	0	0	0	13	0	0	13	1,600	800	'54	8,000	1,250	0
Closter,	Garrett D. Eckerson,		45	24	38	0	6	0	0	14	0	0	58	1,125	780	'80	*6,000	0	0
Dover,	Otto Sektberg,		53	10	0	0	2	8	0	0	1	0	11	665	†720	'96	*5,000	0	400
East Orange, 1st,	M. P. Stevens,	h	570	66	621	10	56	608	275	0	29	661	2,260	6,732		'90	*78,000	0	0
" Trinity,	C. S. Fitch,		121	20	320	25	10	600	139	10	72	1,320	2,496	6,385	600 2,400	'92	*50,000	0	4,000
" *Swedish*,	Geo. Lindstrom,		36	90	0	0	0	5	0	0	0	219	224	2,295		'93	*10,500	0	350
Egg Harbor,	H. M. Cressman,		103	18	0	0	10	19	0	0	0	2	31	531	†600		*600	0	600
Elizabeth,	Walter T. Franklin,	h	135	30	12	6	10	8	0	0	0	20	56	2,550	1,000	'66	*8,000	0	0
Glen Ridge,	Chas. W. Williams,		225	60	1,268	78	0	956	830	10	80	869	4,091	8,228	3,600	1902	*65,000	0	20,000
Haworth,	E. H. Schyler,		50	12	3	3	0	3	3	3	0	0	15	50			*1,200	2,000	0
Hoboken,	R. Larsen,			20	50	0	8	21	0	0	0	20	99	1,154	540	1890	7,000	0	6,500
Jersey City, 1st,	Wm. D. Post,	h	569	180	92	0	24	216	21	0	23	480	856	6,120	3,500	'90	280,000	0	0
" Waverly, Little Ferry,	Rev. Hubert L. Franzen,		205	25	7	2	8	18	3	2	3	6	49	825	†600	'99	4,100	0	680
Manasquan,	J. V. Thompson,	h	40	0	0	33	0	0	0	0	0	0	33	1,244	960	1905	*7,000	0	900
Montclair, 1st,	Rev. Robert S. Smith,	m	550	50	1,910	170	200	3,799	890	100	175	15998	23,242	19,500	7,000	'73	200,000	0	0
" Upper,	Robt. H. Dodd,	h	390	100	985	25	38	880	260	39	120	429	2,776	9,506	3,500	1900	*80,000	5,000	0
" Watchung av.,	S. Seeley Brown,	h	103	0	108	0	0	50	25	0	0	210	393	3,000	2,100	1905	*18,000	0	6,000
" Pilgrim,	Horace Dickerman,	h	125	20	0	0	0	0	0	0	0	32	32		1,500	'92			
" *Swedish*,	John Hagman,		34	114	0	0	0	0	0	0	0	19	25	1,800	960	'98	*8,500	0	1,050
Newark, 1st,	Arthur N. Clark,		377	75	125	0	14	248	56	0	63	155	661	5,332	2,400	'91	*65,000	12,000	0
" Belleville av.,	Frank D. Loomis,	h	405	55	332	0	0	254	42	35	106	90	859	7,663		'74	*60,000	0	0
" Bethlehem,	Mrs. Julia Hines,		30	20	0	0	0	0	0	0	0	0	0	500	†800	'84	*7,000	0	0
Nutley,	B. C. Brown, D. MacMillan,		234	62	65	10	10	13	15	10	10	65	198	2,500		'97	12,000		4,000
Orange,	Henry S. Waterman,	h	206	55	419	23	25	313	24	44	20	1,041	1,909	6,936	2,400	'68	95,000	0	9,500
Park Ridge, Passaic,	Leon Carson,		238	61	30	0	5	35	50	0	0	0	120	3,500	1,500		*8,000		4,000
Paterson, A. st.,	Frank J. Westervelt,	h	190	25	78	16	16	64	46	5	19	115	359		1,200	'70	*35,000	0	0
" *Swedish*,	Ture E. Nordberg,				0	0	0	5	0	0	0	0	5	475	†500		*3,000	0	200
Perth Amboy,	L. F. Carlbom,		40	0	0	0	0	10	44				54	623	†600		*3,000	0	300
Plainfield,	John M. Whiton,	h	225	43	584	55	148	880	384	27	72	1,008	3,158	4,290	2,000	'82	30,000	315	0

† Missionary aid to salary. * No parsonage.

CHURCHES		CLERKS	MINISTERS			MEMBERS				ADMITTED			REMOVED				BAPT.		
City or Town	Org.	Name	Name	Ord.	C'd	Ma.	Fe.	To.	Ab.	C.	L.	To.	Di.	L.	R.	To.	Ad.	Inf.	Fam.
Plainfield, *Swedish*,	1901	Henry Brandt,	Theodore Englund, *r.*	'02	'05	13	29	42	0	0	2	2	0	0	0	0	0	4	26
Richland,																			
Ridgefield Park,	1906	Dea. B. E. Cummings,	[Albert L. Wilson, *M. E.*] *r.*	'75	'06	18	36	54	7	7	0	7	1	0	0	1	0	0	40
Rutherford,	1907	Frank A. Stedman,	Henry Utterwick, *r.*	'66	'07	9	21	30	0	30	0	30	0	0	0	0	0	1	60
River Edge,	1899	Benj. G. Pratt,	C. N. Thomas, *i.*	'92	'07	32	51	83	18	0	5	5	1	11	0	12	0	0	50
Trenton,	1906		[John H. Gains, *Lic.*] *r.*		'07	15	11	26	5	1	0	1	4	0	0	4	0	0	25
Verona,	1896	E. E. Brooks,	John R. Pratt, *r.*	'02	'04	33	60	93	11	1	0	1	0	2	4	6	0	2	60
Vineland,	1871	Calvin Lane,				20	41	61	0	0	1	1	2	3	0	5			
Warrenville,	1871																		
Westfield,	1880	F. S. Taggart,	Henry Hoadley Guernsey, *i.*	'05	'05	91	187	278	89	3	12	15	2	9	0	11	0	4	150
Woodbridge,																			
Weehawken, **Union Hill**,																			

NAME OF STATE ORGANIZATION: THE CONGREGATIONAL ASSOCIATION OF NEW JERSEY.

NAMES OF CHURCHES ADDED: Paterson, *Swedish;* Ridgefield Park; Rutherford.

CHURCHES: *Supplied by,* — Pastors installed, 20; pastors received or recognized, 18; licentiates, 3; supplies, 1; vacant, 5. Total, 47.

MINISTERS: Pastors installed, 21; pastors received or recognized, 18; supplying churches, 4. Total, 43.

MEMBERSHIP: No. of males, 3,028; No. of females, 5,447. Total, 8,475. Absent, 981. *Additions,* — on confession, 264; by letter, 339. Total, 603. *Removals,* — death, 85; dismission, 193; revision, 173. Total, 451.

CHURCHES	SUNDAY SCHOOL		Y.P.S.	BENEFICENCE									Home Exp.	SALARIES, VALUES, ETC.				
Place	Superintendent	Mem.	Mem.	Foreign Miss.	Ed'n	Ch. Bdg	Home Miss.	A.M. A.	S. S.	Min. Aid	Other	Total		Salary, etc.	Ch. Erec.	Value of Ch. Prop.	Inv. Funds	Amt. of Debt
Plainfield, *Swed.*,			22	$60	$0	$3	$4	$0	$0	$0	$20	$87	$1,165	†$700	1902	*$4,000	$0	$500
Richland,																		
Ridgefield Park,	Geo. H. Fisbeck,	100	0	0	0	0	0	0	0	0	0	0	1,300	600		*2,500	0	300
Rutherford,	Thomas G. Likon,	63	0	0	0	0	0	0	0	0	0	0	706	†600	'98	*5,000	0	1,000
River Edge,		98	68	13	3	6	18	13	4	20	75	152	1,253	1,100	'97	*6,000	1,800	0
Trenton,	Mrs. Julia Horne,	36		0	0	5	5	0	1	1	0	12	365			*1,500	0	400
Verona,	C. H. Huntsman,	135	25	7	1	1	5	1	0	4	226	247	1,506	1,000	'96	*10,000	0	6,700
Vineland,		66		5		4	5	10	5			29	635	600				
Warrenville,																		
Westfield,	Rev. Henry H. Guernsey,	150	35	487	66	113	492	128	62	66	164	1,578	9,339	3,000	'82	*25,000	0	0
Woodbridge,																		
Weehawken,																		

† Missionary aid to salary. * No parsonage.

BAPTISMS: Adults, 40; infants, 169.
FAMILIES: 4,457.
SUNDAY SCHOOLS: Members, 7,006.
YOUNG PEOPLE'S SOCIETIES: Societies, 33; members, 1,684.
CONTRIBUTIONS: No. of churches contributing, 38. Foreign Missions, $8,057; Education, $610; Church Building, $773; Home Missions, $9,792; American Missionary Association, $3,397; Sunday Schools, $407; Ministerial Aid, $945; Other, $23,305. Total, $47,286.
HOME EXPENSES; No. of churches reporting, 38; amount, $131,139.
INCREASE: Churches, 3; Sunday School members, 781; Benevolence, $6,112.
DECREASE: Members, 15; Home Expense, $10,008; Value of Property, $21,100; Amount of Debt, $16,130.

For Fifth-Year Statistics see General Summaries.

NEW MEXICO.

NEW MEXICO CONGREGATIONAL ASSOCIATION: Organized 1884. OFFICERS: Rev. J. H. Heald, Albuquerque, moderator; Mrs. L. A. Collings, Cubero, statistical secretary and treasurer. SESSION OF 1908: Gallup, April 12–13.

CHURCHES		CLERKS	MINISTERS			MEMBERS				ADMITTED			REMOVED				BAPT.		
City or Town	Org.	Name	Name	Ord.	C'd	Ma.	Fe.	To.	Ab.	C.	L.	To.	Di.	L.	R.	To.	Ad.	Inf.	Fam.
Albuquerque,	1880	Herman L. Snyder,	Wilson J. Marsh,	'91	'07	70	128	198	68	1	13	14	2	14	1	17	0	3	100
Gallup,	1895	Mrs. Mahala Shafer,	[John M. Johnson, *Sup.*]	'03	'07	7	19	26	7	3	5	8	0	0	0	0	0	1	25
Los Ranchos de Atrisco,[a]	1894	Miss Retta Moore,	[S. L. Hernandez, *Sup.*]	'02	'07	21	25	46	12	0	0	0	0	0	0	0	0	2	23
Nara Visa,	1907	Mrs. Carrie E. Jones,				9	7	16	0										50
San José, **Cubero,**	1897		[Jesús M. Moya, *Supt.*]	'05	'07	2	2	4	0	0	0	0	0	0	0	0	0	0	2
White Oaks,	1893	Mrs. M. M. Rudisille,				3	8	11	3	0	0	0	0	0	0	0	0	0	4

[a] **Albuquerque.**

NAME OF STATE ORGANIZATION: NEW MEXICO CONGREGATIONAL ASSOCIATION.
NAMES OF CHURCHES ADDED: Nara Visa.
CHURCHES: *Supplied by,* — Pastors, 1; supplies, 3; vacant, 2. Total, 6.
MINISTERS: Pastors, 1; supplying churches, 3. Total, 4. Without charge, 2. Total number of ministers, 6.

MEMBERSHIP: No. of males, 112; No. of females, 189. Total, 301. Absent, 90. *Additions,* — on confession, 4; by letter, 18. Total, 22. *Removals,* — death, 2; dismission, 14; revision, 1. Total, 17.
BAPTISMS: Infants, 6.
FAMILIES: 204.
SUNDAY SCHOOLS: Members, 252.

CHURCHES	SUNDAY SCHOOL			BENEFICENCE										SALARIES, VALUES, ETC.				
Place	Superintendent	Members	Young People's Societies. Mem.	Foreign Missions	Education	Church Bldg.	Home Missions	Am. Miss. Association	Cong. S. S. and Pub. Soc.	Minister'l Aid	Other Charities	Total	Home Expenditure	Salary, etc.	Date Erection of Church	Value Church Property	Investment Funds	Amt. of Debt
Albuquerque,	H. S. Lithgow,	152	67	$59	$3	$15	$42	$3	$14	$2	$13	$151	$2,754	$1,800	'93	*$15000	$0	$1,000
Gallup,	John C. Spears,	40	24	5		6	20	0	8		25	64	600	†1,000	'96	*2,500	0	0
Los Ranchos de A.	Rev. S. L. Hernandez,	20	0	0	0	0	7	0	0	0	0	7	40			1,800		140
Nara Visa,		0	0	0	0	0	2	0	0	0	0	2	0	0		0	0	0
San José,		0	0	0	0	0	0	0	0	0	0	0	0	0	'99	*150	0	0
White Oaks.	Jennie O. Parker,	40	0	0	0	0	0	0	0	0	0	0	0	0	'90	*1,000	0	0

† Missionary aid to salary. * No parsonage.

YOUNG PEOPLE'S SOCIETIES: Societies, 2; members, 91.

CONTRIBUTIONS: No. of churches contributing, 4. Foreign Missions, $64; Education, $3; Church Building, $21; Home Missions, $71; American Missionary Association, $3; Sunday Schools, $22; Ministerial Aid, $2; Other, $38. Total, $224.

HOME EXPENSES: No. of churches reporting, 3; amount, $3,394.

INCREASE: Churches, 1; Members, 21.

DECREASE: Sunday School members, 29; Benevolence, $98; Home Expense, $4,324; Value of Property, $500; Amount of Debt, $1,140.

For Fifth-Year Statistics see General Summaries.

NEW YORK.

THE CONGREGATIONAL ASSOCIATION OF: Organized May 21, 1834. OFFICERS: George W. Baily, Esq., Brooklyn, moderator; Rev. James Deane, Herkimer, statistical secretary; Rev. William F. Ireland, Gasport, treasurer. SESSION OF 1908: Patchogue, Suffolk County, May 19–21.

CHURCHES		CLERKS	MINISTERS			MEMBERS				ADMITTED			REMOVED				BAPT.		
City or Town	Org.	Name	Name	Ord.	C'd	Ma.	Fe.	To.	Ab.	C.	L.	To.	Di.	L.	R.	To.	Ad.	Inf.	Fam.
Albany,	1850	Dea. Harlan P. French,	Charles S. Hager, *i.*	'02	'05	97	183	280	54	5	8	13	4	5	31	40	2	2	205
Altmar,	1852	Mrs. Claude H. Downs,	[No service maintained.]			7	13	20	6	0	0	0	0	0	0	0	0	0	20
Angola,	1863	H. H. Bundy,	Gordon E. Henshaw, *r.*	'85	'03	15	74	89	11	1	5	6	0	6	0	6	0	9	100
Antwerp,	1819	Morgan Augsbury,	Duncan MacGregor, *r.*	'72	'89	31	134	165	14	2	0	2	5	3	0	8	2	2	162
Aquebogue,	1750	Geo. B. Terry,	[R. Bertrand Tolbert, *Lic.*]		'08	63	94	157	14	0	0	0	2	0	0	2	0	0	60
Arcade,	1813	Mrs. Myra T. Hitchcock,	Thomas W. Spanswick, *r.*	'74	'07	17	57	74	9	19	8	27	2	2	0	4	14	3	65
Ashville,	1820	Eben L. Kelso,	[William Sterling, *Prim. Meth.*]		'07	12	30	42	7	0	0	0	1	0	1	2	0	0	40
Baiting Hollow,	1791	H. R. Talmage,	Frank Voorhees, *r.*	'96	'00	41	76	117	30	9	0	9	4	4	0	8	6	7	50
Bangor,	1826	W. M. Hinman,	Lewis T. Hughes, *r.*	'89	'02	39	122	161	18	34	3	37	1	0	0	1	30	0	200
Barryville,	1835	H. J. Rixton,	Ralph W. Allen, *r.*	'03	'03	9	39	48	20	0	1	1	1	0	0	1	0	0	30
Bay Shore,	1860	D. E. Hubbard,	Edward P. Armstrong, *r.*	'81	'99	74	106	180	47	4	6	10	4	4	3	11	1	18	187
Berkshire,	1832	Stephen L. Ball,				54	113	167	10	0	1	1	2	8	0	10	0	0	70
Bethany, **Marcy,**	1848	Henry Evans,				3	15	18		0	0	0	1	2	0	3			15
Bethel, **Alder Creek,**	1842	W. T. Williams,				7	28	35	1	1	0	1	0	2	0	2	0	3	15
Binghamton, 1st,	1836	Philip Henri Bigler,				189	442	631	57	4	2	6	18	19	19	56	0	3	250
„ Plymouth,	1890	J. W. Cary,	Edward G. Heal, *r.*	'94	'06	54	131	185	20	6	0	6	6	5	25	36	3	0	125
„ East,	1905	Samuel A. Alden,	Clinton J. Taft, *r.*	'05	'05	56	110	166	15	4	10	14	2	4	2	8	5	0	125
Black Creek,	1822	Mrs. Myrta M. Case,	Edward Roberts, *r.*	'86	'02	10	25	35	9	0	0	0	2	2	0	4	0	0	35
Blooming Grove,	1758	Walter H. Brewster,	Warren Hathaway, *r.*	'54	'66	78	90	168	19	0	0	0	1	1	0	2	0	3	90
Brandon, **Skerry,**	1891	Mrs. R. A. Conery,	Lewis T. Hughes, *r.*	'98	'02	6	17	23	5	0	0	0	0	2	1	3	0	0	13
Briarcliff Manor,	1896	Wm. H. Coleman,	Carl H. Elmore, *i.*		'08	68	102	170	35	9	7	16	0	7	0	7	3	0	100
Bridgewater,	1798	Wm. H. Brown,	Nathan S. Aller, *r.*	'95	'04	36	81	117	33	0	4	4	6	0	0	6	0	0	50
Bristol, **E. Bloomfield,**	1799	H. W. Sears,	[J. C. Smith, *M. E.*]		'07	22	51	73	10	5	3	8	0	2	0	2	1	1	50
Brooklyn, Ch. of Pilgrims,	1844	Fred G. Colton,	Marion L. Burton,	'05	'08	500	700	1200	300	17	2	19	6	21	5	32	4	14	
„ Plymouth,	1847	Horatio C. King,	Newell Dwight Hillis, *r.* ‡	'87	'98	775	1,399	2174	180	50	39	89	30	38	0	68		10	
„ Clinton av.,	1847	C. Clark Howard,	Nehemiah Boynton, *i.*	'82	'05	288	761	1049	100	66	54	120	24	15	12	51			
„ South,	1851	Raymond D. Van Name,	Albert J. Lyman, *i.*§	'70	'74	403	830	1233	191	44	5	49	17	8	0	25	0	7	400
„ Central,	1854	Charles F. Leggett,	S. Parkes Cadman, *i.*	'94	'01	855	1,492	2347		100	81	181	30	55	3	88			2500
„ Puritan,	1864	Henry C. Goll,	Jason N. Pierce, *r.*	'06	'08	120	309	429	32	11	4	15	10	31	9	50	2	3	320
„ Parkville,	1866	Henry Schenk,	Hezekiah L. Pyle, *i.*	'97	'05	80	166	246	4	25	36	61	2	2	0	4	6	10	225
„ Park,	1868	John E. Wallace,	Marcus B. Taylor. *r.*	'75	'97	88	191	279	10	4	16	20	3	9	0	12	1	1	500
„ Rockaway av.,	1868	August E. Parr,				7	16	23	7	7	0	7	1	1	0	2	0	3	
„ Nazarene,	1873	Miss Ethel L. Washington,	[Henry B. Gantt, *M. E.*]	'07	'06	37	48	85		15	12	27	0	0	0	0	1	6	25
„ Tompkins av.,	1875	Edwin A. Fitch,	N. McGee Waters, *i.*	'95	'03	1,108	1,756	2864		123	81	204	28	65	0	93	29	43	
„ Lewis av.,	1877	Thomas T. Bostwick,	Robert J. Kent, *i.*	'81	'81	330	710	1040	1	63	89	152	20	132	0	152	20	15	700
„ Canarsie,	1880	Mrs. Catharine Johnson,	[E. E. Stewart, *Lay.*]		'98	10	14	24		0	0	0	0	0	0	0	0	4	30

‡ Herbert G. Crocker, *asst., r.*, '02, '07.

§ Boyd Edwards, *asst., r.*, '04, '07.

CHURCHES	SUNDAY SCHOOL			Young People's Societies, Mem.	BENEFICENCE										SALARIES, VALUES, ETC.				
Place	Superintendent		Members		Foreign Missions	Education	Church Bldg.	Home Missions	Am. Miss. Association	Cong. S. S. and Pub. Soc	Minister'l Aid	Other Charities	Total	Home Expenditure	Salary, etc.	Date Erection of Church	Value Church Property	Investment Funds	Amt. of Debt
Albany,	Edward J. Abbott,	h	226	41	$415	$15	$31	$269	$46	$33	$25	$182	$1,016	$4,557	$1,800	'69	$45,000	$0	$1,500
Altmar,	[No school,]				0	0	0	0	0	0	0	0	0	0		'86	*1,350	250	0
Angola,	Rev. G. E. Henshaw,	h	185	0	5	0	5	17	3	5	4	0	39	1,300	820	'65	10,000	0	0
Antwerp,	Cassius Marsh,		115	47	59	0	16	73	25	5	4	75	257	1,300		'73	35,000	1,500	0
Aquebogue,	Herman H. Wells,	h	149	70	50	0	0	124	27	6	0	27	234	1,100	700	'62	10,000	1,000	0
Arcade,	Frank K. Mason,	h	125	59	5	0	4	5	10	4	0	162	190	1,000	700	'77	6,000	0	0
Ashville,	John Armsdon,		55	0	0	0	0	0	7	0	0	0	7	300	260	'89	1,550	0	0
Baiting Hollow,	E. F. Terry,	m	110	47	64	5	12	54	8	7	7	111	268	1,079	725	'40	3,500	0	0
Bangor,	Mrs. L. T. Hughes,		70	20	10	11	0	10	11	0	7	14	63	800	675	'42	4,500	0	0
Barryville,	S. St. J. Gardner,		53	35	0	0	0	0	36	0	0	0	36	325	200	1902	3,500	0	0
Bay Shore,	Rev. E. P. Armstrong,	m	226	36	35	0	337	10	0	11	0	35	428	2,040	1,200	'91	25,000	0	3,700
Berkshire,	Arthur E. Smith,	m	190	50	50	0	0	15	15	0	5	0	85	1,150	800	'89	10,000	0	0
Bethany,	R. Price Jones,		25	0															
Bethel,	W. T. Williams,		25	0	0	0	0	0	0	0	0	0	0	250		'39	2,000	0	0
Binghamton, 1st,	C. Fred Hess,		300	20	1,267	15	5	590	40	8	35	93	2,053	10,550		'69	110,000	4,500	7,800
,, Plym.,	Ivan Greenman,		113	32	30	0	11	6	0	0	0	20	67	2,000	1,100	'95	11,000	0	600
,, East,	Alva O. Cline,		187	63	12	0	22	20	0	5	5	59	123	3,798	1,000	1905	*8,000	0	1,500
Black Creek,	Rev. Edward Roberts,		50	20	0	0	0	0	6	0	0	0	6		350	'99	4,500	0	0
Blooming Grove,	Marcus Sears,		125	65	72	0	15	104	0	0	0	7	198	1,200	1,200	'23	12,000	1,000	0
Brandon,	Mrs. Winfield Bore,		42	0	1	0	0	2	0	0	0	0	3		100	'91	*1,700	0	0
Briarcliff Manor,	Arthur J. Derbyshire,	m	159	0	154	0	38	55	33	29	0	151	460	7,626	2,000	'96	60,000	20,000	0
Bridgewater,	Jay B. Rogers,		94	29	71	0	0	41	68	17	0	35	232	894	660	'35	6,000	2,250	0
Bristol,	G. H. Bliss, **Holcomb,**		40	0	0	0	0	0	0	3	0	0	3	650	500	'12	3,000	0	0
Brooklyn, Pil.,	Horace H. Leavitt, jr.,	n	316	34								15527	15,527	20,122		'44	200,000	0	0
,, Plymouth,	George W. Bardwell,	n	758													'50	100,000		
,, Clinton av.,	Arthur S. Beale,	n	800		1,574	0	404	808	1093	88	117	3,867	7,943	24,321		'55	*200000		7,000
,, South,			962	100													150,000	52,000	
,, Central,	Herbert B. Brush,	h	1367	0	4,511	210	1,000	2,406	571	0	0	49474	58,252	29,925	10,000	'72	*250000	0	0
,, Puritan,	George H. Pfeiffer,	h	524	0	306	42	25	299	164	30	27	445	1,338	8,500		'71	*125000	0	20,000
,, Parkville,	J. Wm. Wells,		416	110	32	7	27	35	8	7	0	16	132	3,443	1,500	'99	*16,000	0	0
,, Park,	Heman P. Smith,		335	56	124	0	17	72	87	55	0	306	661	8,821	2,000	1905	100,000	0	50,000
,, Rockaway av.,	F. J. Parr,		65	0	0	0	0	0	0	0	0	0	0	465		'68	*4,000	0	800
,, Nazarene,	Rev. H. B. Gantt,		80	0	16	0	0	10	0	15	0	40	81	1,024	500				
,, Tompkins av.,	Dr. John Mickelborough,	m	2309									25957	25,957	31,696	8,000	'89	200,000		
,, Lewis av.,	James Brackenridge,	h	712	32	757	15	71	2,390	280	75	60	1,722	5,370	19,170	5,000	'94	*125000	0	4,000
,, Canarsie,	Henry Garrison,		40	0	0	0	5	0	0	0	0	0	5	60		'88	*3,000	0	0

* No parsonage.

CHURCHES		CLERKS	MINISTERS			MEMBERS				ADMITTED			REMOVED				BAPT.		
City or Town	Org.	Name	Name	Ord.	C'd	Ma.	Fe.	To.	Ab.	C.	L.	To.	Di.	L.	R.	To.	Ad.	Inf.	Fam.
Brooklyn, *Swed.*, Evan., Pil.	'83	John Westburg,	Carl G. Ellstrom, *r.*	'88	'00	130	360	490	50	50	5	55	5	25	10	40			200
,, Beecher Mem'l,	1888	A. McNair,	Charles J. Allen, *i.*	'92	'01	85	175	260	0	7	4	11	2	1	0	3			600
,, Bushwick av.,	1891	Alexander L. Law,	John Lewis Clark, *i.*	'89	'06	310	367	677	27	76	72	148	2	19	0	21	20	5	800
,, Bethesda,	1897	Stiles A. Wood,	George W. Humphreys,		'06	200	300	500	15	33	31	64	10	110	100	220	5	37	800
,, Immanuel,	1898	J. M. Dobbs,	John Stapleton, *r.*	'96	'07	100	187	287	18	4	13	17	8	31	78	117	2	5	250
,, Hispano-American,	1898	Mrs. C. M. Selden				11	22	33		1	0	1	0	1	3	4	0	1	20
,, Flatbush,	1899	Herbert C. Keith,	Lewis T. Reed, *i.*	'99	'07	119	183	302	31	8	33	41	1	20	2	23	5	3	428
,, United,	1901	Charles C. Tanner,	Ulysses Grant Warren,	'02	'08	167	411	578	30	31	14	45	5	22	0	27			250
,, *Swed.*,Cong.Tabernacle,	'01	Oscar L. Gustafson,	A. L. Anderson, *r.*	'08	'07	24	44	68	0	3	14	17	0	2	0	2	0	0	50
,, Ocean av.,	1903	S. M. Denham,				28	46	74	30	8	7	15	1	0	0	1	3	1	60
,, *Ital.*, Ch. of Redeemer,	'03	Joseph Fabrizio,	[Emanuel Tealdo, *Pres.*]	'93	'07	38	17	55		0	0	0	0	0	0	0	0	0	38
,, Borough park,	1903	R. Elliott Darling,	Albert G. Mohr, *r.*	'02	'05	18	36	54	17	2	3	5	0	5	21	26	2	11	130
,, *Ger.* Cong'l Lutheran,	1904	Harry Ullmann,	William H. Lawall, *i.*	'01	'01	20	30	50	7	28	0	28	0	0	16	16	0	14	95
,, Church of Evangel,	1907	Joseph H. Wells,	Sydney Herbert Cox, *r.*	'97	'07	31	57	88	0	18	70	88	0	0	0	0	6	0	100
Brooklyn Hills, Pilgrim,	1893	David McElveen,	Thomas Williams, *i.*	'92	'97	76	136	212	20	27	17	44	0	3	0	3	7	3	250
Brookton,	1868	Mrs. Edward Lounsbery,				20	41	61	5	15	0	15	2	1	0	3	15	0	46
Buffalo, 1st,	1880	Frederick A. Mohr,	Frank S. Fitch, *i*,	'73	'83	254	370	624	35	22	17	39	10	21	0	31	7	4	300
,, Pilgrim,	1886	Harry A. Bliss,	Albert L. Grein, *i.*	'94	'98	59	119	178	17	7	7	14	2	2	6	10	1	2	125
,, Niagara sq.,	1890	William A. Brack,	Ethan Curtis, *i.*	'68	'06	66	145	211	41	13	10	23	2	9	0	11			300
,, Fitch Memorial,	1894																		
Burr's Mills,	1817	W. H. Sawyer,	Ernest W. Altvater, *r.*	'06	'06	12	25	37	4	7	2	9	1	4	1	6	4	0	43
Busti, *Swedish*,	1877	A. G. J. Forsander,	Oscar Fredrik Koch, *r.*	'00	'06	18	24	42	3	2	2	4	2	0	0	2	0	1	40
Cambria,	1817	Mrs. Arthur L. Gould,	Francis T. Hoover, *r.*	'65	'03	54	72	126	47	0	0	0	3	2	0	5	0	0	70
Cambridge,	1883	Miss Alice M. Robertson,				20	50	70	13	0	0	0	0	0	0	0			30
Camden,	1798	Vincent J. Young,	Robert L. Rae, *r.*	'89	'07	42	123	165	35	0	0	0	3	6	0	9	0	0	150
Canaan Four Corners,	1780	Mrs. E. P. Patrick,	[Fred S. Campbell, *Pres.*]	'01	'07	19	64	83	27	10	0	10	0	3	2	5	4	0	100
Canandaigua,	1799	Edward O. Smith,	Livingston L. Taylor, *i.*	'87	'07	112	320	432	75	5	6	11	8	8	0	16	2	4	300
Candor,	1808	E. Jerome Woodford,	Oscar H. Denney, *r.*	'82	'07	60	133	193	28	2	6	8	4	3	0	7	0	0	138
Carthage,	1835	J. A. Waters,	Harry Handy, *r.*	'04	'08	72	143	215		22	2	24	1	0	0	1	13	0	150
Center Lisle,	1830	J. Wilson Livermore,	Lewis E. Lewis, *r.*	'97	'05	5	19	24	10	0	0	0	0	1	0	1	0	0	30
Champion,	1830																		
Chenango Forks,	1821	James H. Trafford,	William H. Seyfert, *r.*	'07	'07	17	55	72	13	3	6	9	1	5	1	7	3	2	70
Churchville,	1852	Albert D. Stone,	John L. Shiveley, *r.*	'04	'06	62	136	198	28	7	5	12	1	2	0	3	2	2	78
Clayton,	1891	Floyd H. Roof,	William H. Rowe, *r.*	'97	'07	46	88	134		15	6	21	1	0	0	1	2	3	37
Clayville, Pilgrim,	1856	Miss M. Calista Pierce,	[G. F. Humphreys, *Pres.*]	'75	'07	17	48	65	17	7	1	8	1	11	0	12	4	2	45
Columbus, **Sherburne, R. D.**	'06	Mrs. Minnie E. Barrows,				12	24	36	17	6	1	7	1	2	0	3	6	0	40
Copenhagen,	1868	Mrs. Jennie Searl,	George H. Smith, *r.*	'82	'04	28	89	117		8	1	9	2	1	0	3	5	0	50
Corning,	1890	George Fish,	Nathan E. Fuller, *r.*	'89	'07	140	190	330	43	16	4	20	3	13	4	20	6	8	362
Cortland, 1st,	1881	F. J. Potter,	Henry E. Gurney, *r.*	'89	'04	140	359	499		21	3	24	14	25	0	39	12	3	150
,, 2d,	1907	Mrs. Cap Hyde,	Charles H. Reynolds, *r.*	'96	'07	13	33	46	2	11	8	19	0	0	0	0	6	0	40

CHURCHES	SUNDAY SCHOOL			Y.P.S.	BENEFICENCE									Home Exp.	SALARIES, VALUES, ETC.				
Place	Superintendent		Mem.	Mem.	Foreign Miss.	Ed'n	Ch. Bdg	Home Miss.	A.M.A.	S.S.	Min. Aid	Other	Total		Salary, etc.	Ch. Erec.	Value of Ch. Prop.	Inv. Funds	Amt. of Debt
Brooklyn, *Swed.*,	Fred Teden,	m	310	0	$0	$0	$120	$30	$0	$0	$0	$960	$1,110	$6,500	$1,320	'93	*$37000	$0	$8,000
,, Beecher M'l,	Rev. Chas. J. Allen,		550	100								300	300		1,600	'88	*30,000		
,, Bushwick av.,	William Schell,	h	875	132	76	0	30	40	0	10	0	350	506	5,924	2,000	'93	*65,000	0	0
,, Bethesda,	Alfred Tilley,	h	800	150	0	0	0	0	0	0	0	0	0			'81	*32,000	0	0
,, Immanuel,	Rev. John Stapleton,	h	363	14	45	0	0	50	0	0	0	203	298	4,911	2,000	'98	*40,000	0	10,000
,, Hispano-Am.,	Miss Susan Strong,	h	104	50	15	0	0	0	0	0	0	0	15	10					
,, Flatbush,	James C. Doty, jr.,	h	580	0	210	40	42	389	0	30	35	381	1,127	6,000	3,000	1900	*42,000	0	600
,, United,	Chas. C. Tanner [acting],		400	99	75	0	0	150	0	0	0	250	475	7,422	3,000		*90,000	0	0
,, *Sw.* Cong. T.,	Claus A. Lundquist,		166	30	0	0	0	25	0	0	0	85	110	2,500	500	1905	18,000	700	6,000
,, Ocean av.,	Walter B. Brown,		72		13	0	6	16	6	5	1	30	77	1,700	900		16,000	0	6,200
,, *Ital.* Evan.,	J. Thomas,		68	0															
,, Borough pk.,	Rev. A. G. Mohr,		215	61	0	0	0	8	0	0	0	26	34	1,638	750		*6,000	0	550
,, *Ger.* Cong'l,	Rev. Wm. H. Lawall,		114	0	0	0	25	85	0	0	0	17	127	1,040	450		7,500		4,700
,, Ch. of Evan.,	Harvey M. Dann,	hm	293	45	29	0	0	16	0	0	0	42	87	3,867	1,600	1907	*17,500	0	14,000
Brooklyn Hills,	Thomas Paine,	h	427	89	15	18	40	28	0	0	0	15	116	3,397	1,400	1906	20,000	0	2,250
Brookton,	Jerome T. Miller,		37	29	0	0	0	12	0	0	0	0	12	406	300	'67	2,000	0	0
Buffalo, 1st,	William H. Crosby,	hm	820		1,075	25	211	496	190	3	36	4,494	6,530	8,144	3,600	'89	55,000	0	0
,, Pilgrim,	Albert M. Wilson,	h	160	50	79	0	45	57	19	5	79	510	794	2,363	1,400	'90	25,000	400	0
,, Niagara sq.,	Geo. L. Hartford,		135	30	65	0	0	25	0	0	0	87	177	3,011		'45	50,000	10,000	0
,, Fitch Mem'l,																			
Burr's Mills,	O. M. Rexford,		100	11	16	0	0	10	0	0	0	2	28	1,151	600	'34	3,500	2,800	0
Busti,	Mrs. P. Parry,		25	0	0	0	2	2	0	0	0	15	19	400	200	'78	2,000	0	0
Cambria,	Harry C. Flack,		87	20	7	0	0	7	0	0	0	2	16	1,050	500	'35	4,500	880	0
Cambridge,	G. L. Sherman,		30	25	0	0	0	0	0	0	0	0	0			'83	*8,000	0	0
Camden,	Rev. Robert L. Rae,		100	40	51	0	0	0	0	0	0	40	91	2,067	1,200	'67	10,000	0	0
Canaan,	Mrs. C. P. B. Williams,		80	76	46	6	6	18	37	12	0	16	141	1,104	600	'29	6,000	0	0
Canandaigua,	Charles C. Sackett,		225	0	499	41	119	556	260	36	0	384	1,895	4,875	2,000	'17	45,000	1,500	0
Candor,	W. A. Holdridge,		122	99	20	5	23	0	0	0	0	149	197	1,171	800	'67	15,000	3,150	0
Carthage,	Reuben Chaufty,	h	360	50	72	0	0	45	8	7	0	50	182	1,200	1,000	'52	5,500	3,200	0
Centre Lisle,	J. R. Glezen,		20	0	0	0	0	0	0	0	0	5	5	250	245	'54	1,600	0	0
Champion,																			
Chenango Forks,	E. B. Whitney,	m	115	25	8	0	5	15	0	0	0	12	40	612	500	'76	4,500	0	0
Churchville,	Roy Mason,		146	63	44	0	0	20	22	17	21	0	124	1,467	1,175	'52	8,000	1,000	0
Clayton,	Burritt L. Wiswell,		106	40	10	0	0	5	0	6	0	0	21	3,000	920	'92	*11,000	2,500	1,650
Clayville,	Mrs. Etta B. Dobell,		70	25	13	0	0	15	0	7	0	0	35	1,034	750	'62	5,000	0	0
Columbus,	[No S. S. for months.]				0	0	0	0	0	0	0	0	0	120	120	'13	1,500	1,050	0
Copenhagen,	Frank P. Lansing,	h	229		22	0	0	20	0	10	0	0	52	1,000	650	'86	9,000	0	0
Corning,	Menzo Hosier,	h	520	50	0	4	36	17	4	0	0	0	61	4,626	1,200	'96	*35,000	0	5,200
Cortland, 1st,	C. E. Thompson,	h	477	41	347	20	0	194	10	0	0	128	699	3,846	1,800	'81	*30,000	0	0
,, 2d,	Harold Couch,	h	110	38	0	0	0	0	0	2	0	0	2		900	1900	*3,000	160	2,000

* No parsonage.

CHURCHES		CLERKS	MINISTERS			MEMBERS				ADMITTED			REMOVED				BAPT.		
City or Town	Org.	Name	Name	Ord.	C'd	Ma.	Fe.	To.	Ab.	C.	L.	To.	Di.	L.	R.	To.	Ad.	Inf.	Fam.
Coventryville,	1809	Alanson B. Minor,	A. Carleton Dodge, *r.*	'04	'06	37	42	79		6	2	8	1	5	0	6	6	0	53
Crown Point, 1st,	1804	Dea. Samuel Buck,	I. Newton Steelman, *r.*	'85	'08	20	70	90	6	2	2	4	3	2	2	7	2	0	100
,, 2d, **Ironville,**	1846	Harry C. Sisson,	I. Newton Steelman, *r.*	'85	'08	16	29	45	24	0	0	0	0	0	0	0	0	0	60
Danby, **Ithaca,**	1808	L. H. Hollister,	B. Frank Tobey, *r.*	'88	'94	44	81	125	21	7	3	10	3	2	0	5	7	0	80
Deansboro',	1853	Miss Laura H. Young,	William E. Renshaw, *r.*	'84	'07	34	88	122	14	5	4	9	2	6	0	8	4	0	72
Deer River,	1826	Mrs. C. E. Dunaway,	James H. Keeling, jr., *r.*	'93	'07	12	32	44	18	4	2	6	2	3	0	5	3	0	90
Denmark,	1896	Alson Cook,	James H. Keeling, jr., *r.*	'93	'07	11	20	31	2	1	0	1	0	0	0	0	1	0	60
De Peyster,	1858	F. D. Rickett,	[No services.]			15	30	45	5	0	0	0	0	0	0	0	0	0	40
De Ruyter,	1896	Miss Josephine Mitchell,	Franklin G. Webster, *r.*	'86	'03	18	44	62	6	0	1	1	0	1	0	1	0	0	60
Dunton, **Jamaica,**	1894	John T. Irwin,	James G. Roberts, *r.*	'58	'01	30	43	73	3	13	2	15	0	2	13	15	0	1	50
East Ashford, **W. Valley,**	1854	Dea. J. S. Aldrich,	[J. L. West, *F. Bapt.*]	'95	'00	10	23	33		0	0	0	1	0	0	1	0	0	24
East Buffalo, **Sloan,**	1892	Miss Mary Louertsburger,	James McIntyre, *r.*	'06	'06	5	10	15	0	0	0	0	0	0	0	0	0	0	20
East Pharsalia,	1850	Mrs. Elna F. Law,	[Jesse Dickerson, *M. E.*]		'07	5	20	25		0	0	0	3	2	0	5			15
East Rockaway, Bethany,	1885	Chas. N. Hess,	Charles W. Hardendorf, *i.*	'90	'04	19	52	71	15	0	3	3	1	0	0	1	0	6	54
Eaton,	1831	Hervey E. Eaton,	William T. Boult, *r.*	'08	'07	24	40	64	18	0	0	0	2	1	0	3	0	0	50
Elbridge,	1800	W. C. Ranney,	John Kincaid, *r.*	'93	'01	67	86	153	27	6	3	9	1	2	1	4	4	1	
Eldred,	1799	Dea. Isaac Sergeant,	Ralph W. Allen, *r.*	'03	'03	36	54	90	16	0	0	0	1	1	0	2	0	0	41
Elizabethtown,	1821	Fred R. Klein,	Jabez Backus, *r.*	'81	'05	32	78	110	17	4	0	4	0	0	0	0	3	1	50
Ellington,	1852	C. H. Rice,	Levi Rees, *r.*	'83	'05	31	80	111	8	9	0	9	2	0	0	2	0	0	35
Elmira, St. Luke's,	1890		Edgar P. Salmon, *i.*	'06	'06														
Evans,	1818	Miss M. Catlin, **Derby,**				16	35	51	5	0	0	0	0	0	0	0	0	0	70
Fairport,	1824	W. B. Saleno,	David J. Torrens, *r.*	'97	'05	73	168	241	44	6	12	18	7	5	0	12	1	7	140
Fairview, **Farmersville Sta.,**	'68	Mrs. F. H. Davies,				13	23	36	7	0	0	0	0	0	0	0			23
Farmingville, **Holtsville,**	1858	F. I. Terry,	Charles Brown, *r.*	'77	'01	6	9	15	5	0	0	0	0	0	0	0			10
Floyd,	1839	C. H. Evans, **Stittville,**				13	22	35	5	0	0	0	0	0	0	0			20
Flushing, 1st,	1851	James W. Treadwell,	Clarence R. Raymond, *i.*	'00	'06	95	187	282	62	19	27	46	2	1	24	27	13	2	100
,, Broadway,	1904	Adam Schwab,	Henry J. Condit, *r.*	'98	'06	11	36	47	9	9	2	11	0	1	2	3	7	4	60
Franklin,	1793	Dea. Gilbert Mann,	Alexander H. Lindsay, *r.*	'95	'08	104	169	273	56	14	5	19	9	2	0	11	12	3	140
Friendship,	1835	M. J. Witter, **Wellsville,**				30	69	99	16	0	0	0	2	0	0	2			70
Gaines, **Albion, R. D. 6,**	1864	Mrs. Effie G. Barnum,	Charles H. Burroughs, *r.*	'92	'06	20	66	86	15	3	0	3	2	0	0	2	3	2	90
Gainesville,	1835	Mrs. Alma M. Bristol,	Edmund F. Blackmer, *r.*	'95	'06	9	33	42	5	0	1	1	0	9	1	10	0	0	40
Gasport,	1817	Wm. Bugbee,	William F. Ireland, *r.*	'95	'05	40	73	113	9	15	2	17	1	1	8	10	10	2	125
Glen Spey,	1894	Miss F. L. Steele,[a]				4	17	21	3	0	0	0	0	0	0	0			40
Gloversville,	1852	Chas. J. Fox,	Edward R. Evans, *r.*	'99	'04	138	358	496	80	9	12	21	8	7	0	15	2	4	300
Grand Island,	1892	George H. Alt, jr.,	William T. Holmes, *r.*	'03	'07	25	45	70	16	0	3	3	1	0	0	1	0	0	39
Granville,	1875	Richard G. Morris,				134	185	319											200
Greene,	1811	Geo. W. Lenderson,	Geo. R. Foster, *r.*	'77	'07	43	109	152	12	2	8	10	1	6	27	34	2	0	125
Groton,	1849	Miss Julia M. Backus,	Elmer E. Smiley, *r.*	'91	'04	49	128	177	26	8	1	9	4	2	0	6	4	0	160
Groton City, **Groton, R. D.,**	'96	Mrs. Emma L. Marsh,	[Fred G. Symonds, *Bapt.*]		'08	14	37	51	1	0	0	0	1	1	0	2	0	0	45
Hamilton,	1828	Otis S. Campbell,				45	127	172	42	0	5	5	5	7	0	12	0	0	90

[a] Flagstone, Pa.

CHURCHES	SUNDAY SCHOOL			Y.P.S.	BENEFICENCE									Home Exp.	SALARIES, VALUES, ETC.				
Place	Superintendent		Mem.	Mem.	Foreign Miss.	Ed'n	Ch. Bdg	Home Miss.	A. M. A.	S. S.	Min. Aid	Other	Total		Salary, etc.	Ch. Erec.	Value of Ch. Prop.	Inv. Funds	Amt. of Debt
Coventryville,	R. P. Bulkley,	h	100	22	$17	$0	$0	$8	$6	$8	$0	$0	$39	$457	$350	'09	$1,800	$1,000	$0
Crown Point, 1st,	Mrs. James E. Pond,		72	0	31	0	0	14	0	0	0	12	57	925	1,000	'34	15,000	2,000	0
" " 2d,	Dea. Levi R. Dudley,		27	0	0	0	0	0	0	0	0	0	0	155		'43	2,500	200	0
Danby,	E. E. Swartout,		80	39	0	0	0	15	6	14	15	0	50	800	500	'18	4,500	0	0
Deansboro',	Albert P. Wood,	h	160	34	32	0	0	10	0	0	0	0	42	1,010	700	'52	4,500	1,000	0
Deer River,	W. B. Hill,	h	70	38	10	1	5	7	4	6	1	1	35	435	325	'59	2,000	0	0
Denmark,	A. E. Dunham,	h	96	50	4	13	0	16	0	2	0	5	40	342	275	'49	5,000	0	0
De Peyster,	[No S. S. maintained.]															'40	4,400	0	0
De Ruyter,	Rev. F. G. Webster,		60	25	10	3	3	12	3	3	3	0	37	750	525	'97	*3,000	0	0
Dunton,	Rev. Jas. G. Roberts,		180	0	10	0	12	20	0	0	0	0	42	773	763	1903	8,000	0	564
East Ashford,	Miss Amanda Upson,		60	0												'54	2,000	0	0
East Buffalo,	George Meadway,		40	10	0	0	0	0	0	0	0	20	20	170		'86	*3,000		
East Pharsalia,	[No. S. S. maintained.]		0	0											100	'38	1,500	0	0
East Rockaway,	Wm. A. Simons,		133	0	0	0	7	25	9	17	0	51	109	934	700	'79	8,000	0	1,400
Eaton,	Rev. W. T. Boult,		40	0	15	0	0	45	0	0	5	0	65	610	650	'31	2,500	500	0
Elbridge,	J. Milo Clark,	h	145	35	34	2	2	30	5	8	0	0	81	1,020	820	'28	7,200	3,875	0
Eldred,	Rev. A. E. Austin,		109	20	60	0	0	0	0	0	0	0	60	500	250	'35	4,500	0	0
Elizabethtown,	Richard L. Hand,		62	0	21	0	0	31	15	10	5	25	107	1,600		'88	15,000	0	0
Ellington,	Mrs. Emma Frisbee,		75	25	4	0	0	10	4	0	0	40	58	575	500	'52	3,000	0	0
Elmira,																			
Evans,	Geo. N. Pierce,		57	25												'18	3,000		0
Fairport,	E. L. Dudley,	h	266	40	103	76	7	28	18	0	210	27	469	2,244	1,000	'69	15,500	0	250
Fairview,	Mrs. D. L. Hooper,		40	0	0	0	0	0	0	0	0	0	0	130		1905	2,500	0	0
Farmingville,	F. I. Terry,		25	0	0	0	0	0	0	0	0	0	0	100	80	'90	1,000	0	0
Floyd,	C. H. Evans,		40	0	0	0	0	0	0	0	0	0	0			'55	600	0	0
Flushing, 1st,	John Holley Clark,		197	49	318	7	0	337	158	12	43	419	1,294	7,841	2,400	'54	82,000	2,000	3,500
" Broadway,	J. E. Francis,		90	0	17	0	6	8	5	5	1	5	47	1,600	1,200	'94	4,500	0	0
Franklin,	Miss Mary Rogers,	h	162	0	114	10	12	65	35	23	12	25	296	1,750	1,000	'40	15,000	1,500	0
Friendship,	L. M. Waite,		80	0	33	10	9	26	12	0	0	0	90	1,125	600	'96	7,000	0	90
Gaines,	C. A. Rowley,	h	159	50	38	5	15	20	11	9	8	20	126	900	650	'34	6,500	0	0
Gainesville,	Bert Hickey,		40	20	0	0	0	25	0	0	0	0	25	650	450	'44	3,900	0	0
Gasport,	George Nieman,	h	201	34	37	8	13	19	14	2	3	9	105	1,086	650	'50	6,500	0	150
Glen Spey,																			
Gloversville,	Frank Burton,	h	324	0	401	0	131	327	164	0	100	456	1,579	5,000	2,300	'95	*62,000	7,500	0
Grand Island,	George H. Alt, jr.,		35	35	0	0	6	0	0	0	0	4	10	984	600	'93	6,000	0	500
Granville,	R. W. Roberts,		200	35	0	0	0	0	0	0	0	0	0			'85			
Greene,	E. L. McKenzie,		100		23	0	0	23	0	0	4	15	65	1,200	800	'21	10,000		
Groton,	Prof. J. Wells Reed,		210	49	46	0	0	32	0	8	0	0	86	2,184	1,500	'84	17,000	0	0
Groton City,	Frank A. Brown,		70	34	9	3	2	28	2	4	2	0	50	224	162	'53	*1,000	0	0
Hamilton,	Prof. E. W. Goodhue,		82	35	52	6	7	83	30	6	4	7	195	1,342	900	'53	8,000		

* No parsonage.

CHURCHES		CLERKS	MINISTERS			MEMBERS				ADMITTED			REMOVED				BAPT.		
City or Town	Org.	Name	Name	Ord.	C'd	Ma.	Fe.	To.	Ab.	C.	L.	To.	Di.	L.	R.	To.	Ad.	Inf.	Fam.
Henrietta,	1816	Mrs. Mary E. Calkins,	Robert L. Smith, *r.*	'07	'07	10	40	50	2	0	0	0	1	1	0	2	0	0	47
Holland Patent,	1842	John E. Jones,	Richard Hughes, *r.*	'88	'01	24	34	58	0	0	4	4	0	3	0	3	0	0	34
Homer,	1801	E. H. Hastings,	Edward W. Huelster, *r.*	'89	'06	171	298	469		8	3	11	9	18	0	27			200
Honeoye,	1854	Richmond C. Beach,[a]	Arthur C. Dill, *r.*	'84	'06	69	128	197	42	4	1	5	3	0	0	3	1	12	129
Hopkinton,	1808	V. A. Chittenden,				12	38	50	10	0	0	0	0	0	0	0	0	0	60
Hornby,	1897	Miss Clara M. Underwood,				16	27	43	9	1	0	1	1	0	0	1	0	0	25
Howells,	1782	Charles W. Cairns,	Herbert E. Kellington, *r.*	'00	'05	36	59	95	20	2	2	4	2	2	0	4	0	0	60
Irondequoit,	1903	Louis Dubelbeiss,				10	28	38	7	0	0	0	0	0	0	0			40
Ithaca,	1874	L. E. Patterson,	Edward A. George, *i.*	'91	'04	115	268	383	102	15	8	23	2	21	61	84	11	9	260
Jamesport,	1854	C. S. Tuthill,	[J. M. Simonton, *Pres.*]	'79	'06	37	75	112	17	1	0	1	2	0	0	2	1	7	60
Jamestown, 1st,	1816	Rev. Elliot C. Hall,	[Wm. H. Hickman, *M. E.*]	'76	'05	124	281	405	50	13	19	32	5	5	0	10	10	7	150
,, *Danish*,	1900																		
Java,	1854	Mrs. A. Lyford,	Fred W. Grupe, *r.*	'96	'06	29	48	77	10	1	0	1	3	0	0	3	1	0	58
Java Village,	1887	Mrs. A. B. Cutler,	Fred W. Grupe, *r.*	'96	'06	12	28	40	12	0	0	0	0	0	0	0	0	0	20
Johnsonburg,	1903	S. M. Sharp,	John R. Richards, *r.*	'78	'07	16	21	37	11	0	0	0	2	1	0	3	0	0	30
Keene Valley,	1872	Miss Winifred Lamb,	[Arthur Dracas, *Pres.*]	'94	'04	22	64	86		0	0	0	0	0	0	0	0	0	100
Kiantone,[b]	1815	Mrs. C. M. Garfield,	[C. C. Hunt, *M. E.*]	'69	'06	14	18	32	2	2	0	2	4	0	0	4	0	0	30
Lakeview,	1897	Miss L. M. Beavis,	Albert L. Messinger, *r.*	'93	'05	5	20	25	11	0	0	0	1	0	0	1	0	0	50
Lakewood,	1893	Miss Myrtle B. Fitch,	[H. R. Harper, *M. E. Lic.*]		'07	14	39	53		0	0	0	0	0	0	0	0	0	40
Lawrenceville,	1826	Mrs. Edward Shepard,[c]																	
Lebanon,	1802	G. W. Jones,	[Student supplies.]			35	64	99	22	0	0	0	0	0	0	0	0	0	45
Lewis,	1812	Mrs. Franc Benedick,				14	38	52	4	0	0	0	0	0	0	0	0	0	40
Lincklaen,	1896	[No regular services.]																	
Lisbon,	1842	Mrs. William Sheldon,				19	29	48	4	4	0	4	1	0	0	1	0	0	30
Lisle,	1797	Frank P. Edmister,	Lewis E. Lewis, *r.*	'97	'05	14	32	46	15	0	4	4	0	3	0	3	0	0	60
Little Valley,	1840	H. B. Hilsle,	Mailler O. Van Keuren, *r.*	'99	'05	70	135	205	21	29	4	33	4	4	0	8	18	8	200
Lockport, 1st,	1838	E. B. Crosby,	Will A. Babbitt, *i.*	'95	'05	75	204	279		6	2	8	0	4	0	4			200
,, East av.,	1890	Samuel W. Peckham,	George A. Brock, *r.*	'91	'99	87	154	241	45	9	3	12	2	2	2	6	2	10	175
Lysander,	1877	Wm. C. Van Doren,	Edward D. Disbrow, *r.*	'92	'07	75	139	214	60	0	0	0	5	3	0	8	0	1	130
Madison,	1796																		
Madrid,	1807	Mrs. John Wade,				50	104	154	27	9	5	14	3	1	0	4	2	6	105
Maine,	1819	S. C. Carman,	[Daniel Stoker, *M. E.*]		'07	27	59	86	20	0	0	0	2	2	0	4	0	0	30
Mannsville,	1833	C. L. Beebe,				27	60	87	11	0	0	0	0	0	0	0	0	0	40
Massena,	1833	G. W. Ball,	[———, *Pres.*]		'07	28	81	109	9	6	5	11	1	5	0	6			
Middletown, 1st,	1785	H. B. Keeler,	Charles Flint Allen, *r.*	'90	'05	144	359	503	58	14	6	20	3	1	0	4	14	4	250
,, North st.,	1889	J. H. Cox,	Thomas Livingston, *r.*	'04	'07	77	178	255	22	34	23	57	3	5	0	8	23	13	150
Millville,	1820	‡																	
Moira,	1823	C. A. Burdick,	[A. G. Lewis, *Christian.*]		'06	13	23	36	20	0	0	0	0	0	0	0			15
Moravia,	1806	Miss Jean Keir Amerman,	John A. Rodger, *r.*	'94	'03	70	159	229	29	3	0	3	9	2	0	11	1	0	150
Moriah,	1808	Mrs. Ella Harper,				10	15	25	5	0	0	0	0	0	0	0			15
Morristown, **Brierhill**,	1850	Dea. James More,	John M. Jones, *r.*	'98	'08	28	58	86	7	5	1	6	1	0	0	1	4	1	75

[a] Livonia, R. D. 2. [b] Jamestown, R. D. 81. [c] Church just reorganized and restored to the roll. ‡ No services for some years, but organization maintained.

CHURCHES	SUNDAY SCHOOL			Y.P.S.	BENEFICENCE									Home Exp.	SALARIES, VALUES, ETC.				
Place	Superintendent		Mem.	Mem.	Foreign Miss.	Ed'n	Ch. Bdg	Home Miss.	A.M. A.	S. S.	Min. Aid	Other	Total		Salary, etc.	Ch. Erec.	Value of Ch. Prop.	Inv. Funds	Amt. of Debt
Henrietta,	Rev. Robert L. Smith,		40	0	$10	$0	$0	$10	$0	$0	$0	$0	$20	$600	$400	'67	$8,000	$0	$450
Holland Patent,	Robert Hughes,		30	0	5	0	0	5	0	0	50	60	120	400		'61	2,500	0	0
Homer,	J. W. Whitney,	h	359	40	288	5	9	254	22	25	0	0	603	3,500	1,400	'64	30,000	4,000	0
Honeoye,	Richmond C. Beach,[a]	h	257	61	268	15	6	105	101	16	18	107	636	1,677	1,000	'61	9,000	0	400
Hopkinton,			60	0	0	0	0	0	0	0	0	0	0			'92	4,500	500	
Hornby,	E. A. Haradon,		25	0	10	0	0	5	0	0	0	0	15				1,500	0	0
Howells,	James N. Mapes,		53	20	11	0	8	7	0	0	0	37	63	1,240	600	'50	5,000	0	0
Irondequoit,	W. R. Titus,		90	50	0	0	0	0	0	0	0	0	0			'90	*2,500		
Ithaca,	Edward W. Jackson,	h	265	0	232	20	18	173	64	24	26	89	646	4,948	2,500	'84	*30,000	0	0
Jamesport,	Rev. J. M. Simonton,		78	45	26	0	0	66	0	7	19	18	136	940	700	1731	6,000	2,000	0
Jamestown, 1st,	Frank R. Ridell,		287		366	133	153	195	153	44	19	12300	13,363	4,344	3,100	'69	60,000	1,600	0
,, *Danish*,																			
Java,	Lucius H. Clukey,	h	98	43	21	0	0	16	3	8	5	12	65	600	400	'56	4,000	0	0
Java Village,	R. K. Sherman,	h	50	30											250	'80	*3,000	500	0
Johnsonburg,	W. E. Barbour,		60	0	0	0	0	15	0	0	0	0	15	350	250	'60	3,000	0	0
Keene Valley,	A. C. Trumbull,		80	0	0	0	0	0	0	0	0	0	0			'77	6,000	0	0
Kiantone,	W. F. Brown,		55	20	10	0	0	0	0	0	0	0	10	492	250	'30	1,375	0	0
Lakeview,	Wm. C. Meyn,	h	111	0	0	0	5	3	0	0	0	0	8	346	350	'92	*3,500	0	0
Lakewood,	H. R. Harper,		30	0	0	0	0	0	0	0	0	0	0			1904	*4,500	0	225
Lawrenceville,																			
Lebanon,	H. J. Campbell,		94	20	0	0	0	0	0	0	0	0	0		500	'25	3,000		
Lewis,	Harry Derby,		50		0	0	0	0	0	0	0	0	0			'23	3,000		
Lincklaen,																			
Lisbon,	Dea. Myron T. Stocking,		53	0	11	0	0	0	0	0	0	2	13	591	500	'44	4,000	0	0
Lisle,	Mrs. Fred J. Inderlied,		50	15	0	0	0	5	5	11	0	16	37	675	400	1797	3,500	0	0
Little Valley,	Rev. M. O. Van Keuren,		150	40	31	0	0	41	12	28	0	0	112	2,450	1,200	'51	6,000	0	0
Lockport, 1st,	Rev. W. A. Babbitt,	h	278	0					80			160	240		1,800	'57	*25,000	0	3,000
,, East av.,	Dea. Dinwoody McKee,		275	50	0	0	0	0	0	0	0	150	150	2,600	1,600	'91	*25,000	1,000	0
Lysander,	W. T. Hart,		132	30	32	1	3	15	21	5	0	0	77	1,307	800	'72	8,700	0	0
Madison,																			
Madrid,		h	116	25	95	0	0	119	5	17	0	24	260	1,554	800	'89	8,000	0	0
Maine,	Dea. Geo. E. Norton,		59	0	5	0	0	4	5	11	0	0	25	632	500	'40	3,000	1,700	0
Mannsville,	[No S. S. maintained.]				0	0	0	0	0	0	0	0	0			'55	4,000	200	0
Massena,	G. W. Ball,	h	135	60	0	0	0	0	0	0	0	0	0	2,032	1,000	'43	8,500	500	0
Middletown, 1st,	Mrs. C. E. Tice [acting],		199	87	132	10	18	282	100	10	19	0	571	5,179	1,700	'72	82,000	0	1,500
,, North st.,	C. B. Wilkes,		184	115	0	0	13	20	0	13	4	16	66	1,500	1,150	'89	12,000		
Millville,	[No school.]																		
Moira,	Mrs. C. D. Stiles,		30	0	0	0	0	0	0	0	0	0	0		200	'44	2,500	800	
Moravia,	John D. Bigelow,		137	40	72	0	0	73	29	13	0	2	189	1,600	1,000	'27	15,000	0	0
Moriah,	[No school.]				0	0	0	0	0	0	0	0	0			'08	3,000		500
Morristown,	Luther J. Tilton,		38	50	10	0	0	9	0	0	0	0	19	190		'52	4,000	2,946	0

[a] Livonia, R. D. 2.

* No parsonage.

CHURCHES		CLERKS	MINISTERS			MEMBERS				ADMITTED			REMOVED				BAPT.		
City or Town	Org.	Name	Name	Ord.	C'd	Ma.	Fe.	To.	Ab.	C.	L.	To.	Di.	L.	R.	To.	Ad.	Inf.	Fam.
Morrisville,	1805	Miss Julia B. Webber,	[Wm. A. Aiken, *Pres.*]	'03	'03	36	77	113	29	2	0	2	3	7	0	10	1	0	80
Mount Sinai, **Millerplace,**	1789	Samuel H. Miller,	[L. F. R. Berry, *M. E.*]	'04	'07	38	77	115	24	4	4	8	1	3	0	4	2	1	145
Mount Vernon, 1st,	1892	Miss Sara Barndollar,	Herbert Chandler Ide, *i.*	'07	'07	76	123	199	45	5	6	11	3	18	5	26	3	10	175
,, ,, Heights,	1896	Emil Reinl,	Charles R. Seymour, *i.*	'74	'07	21	34	55	6	1	2	3	1	2	0	3	1	1	50
Munnsville,	1818	Miss Mary C. Gaston,	J. Spencer Mitchell, *r.*	'88	'05	24	54	78	28	0	0	0	1	3	4	8	0	0	110
Napoli,	1821	S. A. Newell,				15	19	34	4	2	0	2	2	3	0	5	0	0	35
Nelson, **Erieville,**	1850	R. B. Owens,				48	80	128	4	2	1	3	0	1	7	8	0	2	50
Newark Valley,	1803	F. A. Pritchard,	Jesse B. Felt, *r.*	'92	'07	78	150	228	36	4	2	6	3	7	2	12	3	0	150
Newburgh,	1889	Sanford E. Huddleson,	Ernest F. Neilson, *i.*	'96	'96	122	218	340	50	13	7	20	5	15	0	20	6	5	295
New Haven,	1817	Mrs. M. E. Lyon,[a]	Samuel Johnson, *r.*	'56	'88	17	59	76	25	0	0	0	1	0	0	1	0	0	75
New Lebanon,	1772	Will S. Potter,	Gilbert H. Bacheler, *r.*	'99	'07	21	77	98	15	0	0	0	2	1	0	3	0	0	85
New Rochelle, *Swed.*,	1897	Carl Nilson,	Andrew G. Nyreen, *r.*	'00	'03	13	35	48	5	1	2	3	0	3	2	5	0	1	11
New Village, **Lake Grove,**	1815	James B. Gould,	Charles Brown, *r.*	'77	'01	24	32	56	9	0	1	1	2	0	0	2	0	0	32
New York, *Welsh*,	1825																		
,, B'way Tabernacle,	1840	Mortimer E. Joiner,	Charles E. Jefferson, *i.*	'87	'98	403	613	1016	201	32	114	146	17	28	9	54	9	2	
,, Forest av.,	1851	Edward W. North,	Adam McD. Rooch, *i.*	'91	'98	68	175	243	18	13	7	20	4	12	0	16	2	2	150
,, Camp Memorial,	1859	W. E. Schmidling,	William James, *r.*	'65	'01	22	28	50	0	5	0	5	0	0	0	0	0	3	50
,, Pilgrim,	1862	R. B. Cushing,	} Samuel H. Virgin, *i.*, *em.*	'68	'71	182	373	555	180	3	0	3	8	12	0	20	3	7	
			} Frederick Lynch, *i.*	'99	'04														
,, Bethany,	1877	James E. Branch,	[Willard F. Ottarson, *Pres.*]	'02	'07	87	198	285	50	37	6	43	2	1	0	3	0	10	450
,, Trinity,	1886	Charles P. Hallock,	William M. Hess, *i.*	'01	'07	48	124	172	37	0	0	0	0	5	0	5	0	5	70
,, North,	1890	James Lindsay,	William H. Kephart, *i.*	'90	'96	205	430	635	80	94	24	118	15	28	60	103	11	85	500
,, Bedford park,	1890	Mrs. L. Tucker,	Albert T. Tamblyn, *i.*	'06	'07	52	83	135	6	19	8	27	2	7	0	9	6	10	100
,, Mt. Hope,	1892	Richard Horstmann,	Henry M. Brown, *i.*	'94	'94	57	83	140	14	14	2	16	2	7	0	9	3	2	80
,, Manhattan,	1896	Warren C. French, jr.,	Henry A. Stimson, *i.*	'70	'96	121	196	317		2	10	12	2	16	0	18			
,, *Armenian*, Evang'l,	1896	M. M. Chamalian,	Manasseh G. Papazian, *r.*	'90	'08	60	56	116	8	9	25	34	0	5	6	11	0	9	70
,, Immanuel, *Swed.*,	1900	A. G. Anderson,				40	102	142	0	12	0	12	3	18	15	36	0	0	
,, *Finnish*, Evangelical,	1902	Anna Westerman,	Charles E. Stenman,		'07	3	18	21	4	4	1	5	0	0	2	2	0	3	7
,, Claremont park,	1903	William B. Williams,	John C. Whiting, *i.*	'03	'02	34	78	112	10	0	0	0	2	7	0	9	0	0	200
,, Longwood,	1905	Frank A. Hooker,	John W. Roberts, *i.*	'03	'05	19	25	44	10	3	4	7	0	4	0	4	0	3	110
New York Mills,	1847	John Parry,	Richard Hughes, *r.*	'88	'01	59	64	123		8	15	23	3	8	0	11	0	2	53
Niagara Falls,	1855	Henry B. Eshelman,	Franklin J. Estabrook, *i.*	'92	'04	63	163	226	50	3	5	8	3	3	0	6	1	7	200
Norfolk,	1817	Mrs. Chas. H. Judson,	Louis H. Johnston, *r.*	'05	'08	6	21	27	7	0	0	0	0	0	0	0	0	0	25
North Collins,	1817	Mrs. Grace M. Blasdell,				26	58	84	11										50
North Evans,	1834	Miss Grace M. Frary,	Albert L. Messinger, *r.*	'93	'05	10	43	53	17	1	0	1	1	0	0	1	1	1	90
Northfield, **Walton, R. D. 3,**	'16	Dea. Arthur L. White,	William C. Davies, *r.*	'93	'06	41	55	96	31	3	2	5	0	9	0	9	2	0	50
North Guilford,	1843	Curtis L. Winsor,[b]	Theodore W. Harris, *r.*	'88	'03	10	16	26	0	3	0	3	0	0	7	7	0	0	25
North Java,	1847	Mrs. J. L. Garrett,				12	16	28	7										20
North Pitcher,	1827	Mrs. Samuel Taylor,				5	19	24	3	0	2	2	0	0	0	0	0	0	25
Norwich,	1814	Otis A. Thompson,	Paul Riley Allen, *r.*	'02	'07	142	300	442	55	4	18	22	5	13	0	18	0	2	250
Norwood,	1858	Miss Lucia M. Yale,	Louis H. Johnston, *r.*	'05	'08	40	117	157											90

[a] Demster P. O. [b] Norwich.

CHURCHES	SUNDAY SCHOOL			Y. P. S.	BENEFICENCE									Home Exp.	SALARIES, VALUES, ETC.				
Place	Superintendent		Mem.	Mem.	Foreign Miss.	Ed'n	Ch. Bdg	Home Miss.	A. M. A.	S. S.	Min. Aid	Other	Total		Salary, etc.	Ch. Erec.	Value of Ch. Prop.	Inv. Funds	Amt. of Debt
Morrisville,	Brownell Tompkins,	h	112	38	$49	$4	$4	$25	$8	$6	$0	$25	$121	$1,200	$900	'17	$7,200	$500	$0
Mount Sinai,	James H. Hopkins,		85	83	72	0	18	36	12	22	11	42	213	1,250	650	'07	6,000	2,500	0
Mt. Vernon, 1st,	Charles H. Stecker,	h	200	25	50	7	20	20	21	14	10	123	265	4,175	2,000		*13,500	0	500
,, ,, H'ts,	Emil Reinl,		173	0	0	5	10	10	0	7	0	6	38	1,927	1,400	'97	*5,500	0	0
Munnsville,	N. H. Clark,	h	124	39	3	0	0	5	3	3	3	15	32	971	700	'33	5,000	900	70
Napoli,	[No school at present.]				27	0	6	5	0	8	0	0	46	334	250	'70	2,500	0	0
Nelson,	Hugh Pugh,		60	0	10	0	0	11	0	0	0	0	21	525	400	'76	5,000	0	0
Newark Valley,	Fred W. Barber,	h	175	44	41	4	2	20	6	6	2	19	100	1,466	900	'69	16,000	1,200	1,000
Newburgh,	Frank J. Wright,		250	60											1,200	'90	12,000	0	0
New Haven,	C. H. Nichols,		96	35	65	0	0	0	0	5	5	0	75	14,400	600	'24	20,000	275	0
New Lebanon,	W. H. Harrison,		103	53	15	0	0	11	4	13	9	38	90	1,413	800	1785	10,000	12,000	0
New Rochelle,	Carl Olson,		28	20	2	0	3	3	0	1	0	15	24	1,163	720	'69	5,000	0	400
New Village,	James B. Gould,		42	10	5	0	0	23	0	7	0	4	39	503	500	'17	3,500	530	0
New York, W.,																			
,, B'way Tab.,	Rev. Dubois H. Loux,		426	73	2,952	331	871	13,723	1163	313	189	1,658	21,200	38,269	10,000	1902	900,000	0	0
,, Forest av.,	John Rescoil,		238	30	10	5	5	10	5	5	0	40	80	2,400	1,660	'92	*28,000	0	8,200
,, Camp Mem.,	J. H. Meyerholz,	h	150	60	0	0	25	5	25	0	0	150	205	1,500		'92	*50,000		
,, Pilgrim,	F. L. Stearns,		200		46	0	94	50	32	0	0	103	325		3,500	'82	*150000	0	30,000
,, Bethany,	Edward McK. Whiting,	h	477	40	47	0	0	25	10	0	0	600	682	6,500	2,000	'77	*50,000	0	0
,, Trinity,	George V. Edwards,		155	20	30	0	5	24	10	10	12	47	138	2,400	1,400	'86	35,000	1,100	0
,, North,	Thomas J. Rush,	h	950	77	50	0	100	50	25	0	0	127	352	8,813	2,000	1904	100,000	0	14,000
,, Bedford pk.,	Leroy B. Herbert,		160	65	35	0	15	10	5	0	0	200	265	6,799	2,250	'92	4,200	0	1,600
,, Mt. Hope,	Rev. Thos. C. Miller,	h	300	80	120	0	109	67	72	13	15	75	471	5,900	1,500	'89	*26,000	0	9,000
,, Manhattan,	Rev. A. L. Love,		120		494	0	108	587	63	26	188	1,183	2,649			1902	*300000	0	
,, *Armenian*,			20	35	49	2	12	13	4	2	2	407	491	1,782	1,500		0	0	0
,, Immanuel,	John Kullberg,	m	169	0	67	0	0	0	0	0	0	0	67	1,109	530		*2,300	6,900	13,100
,, *Finnish*,	C. E. Stenman,		25	0	0	0	0	20	0	0	0	0	20	560	300				
,, Cla'm'nt pk.,	Wm. B. Williams,	h	165																
,, Longwood,	Hugh R. Westwood,		112	0	0	0	0	15	0	0	0	0	15	1,230	1,200	1905	*3,000	0	0
New York Mills,	Robert Jones,		110	45	20	0	0	5	0	0	0	25	50	600		'47	3,000	2,000	0
Niagara Falls,	Hugh B. Chace,	m	285	95	40	10	16	60	11	8	7	55	207	3,290	1,500	'55	30,000	0	2,250
Norfolk,	[No school.]				0	0	0	0	3	0	0	0	3		250	'91	3,500	0	400
North Collins,	Herbert I. Burnham,	h	130	25											600	'40	3,000		
North Evans,	Mrs. Sophia L. Frost,	h	115	22	4	0	0	10	0	0	0	0	14	472	260	'62	3,000	0	0
Northfield,	Dea. Arthur L. White,		100	30	52	7	0	17	21	6	5	83	191	742	575	'66	4,000	0	0
North Guilford,	Charles Weeden,		50	0	0	0	0	0	0	0	0	0	0	180			2,000	0	0
North Java,																'47	1,300		
North Pitcher,	[No. S. S. maintained.]			22	3	0	0	2	0	0	0	0	5			'97	2,400	0	0
Norwich,	Merton E. Gray,		225	30	60	1	2	56	50	2	10	155	336	2,706	1,500	'62	40,000	1,000	0
Norwood,	H. M. Kinsman,		143		9	0	0	124	0	0	0	0	133			'07	15,000	0	0

† Missionary aid to salary. * No parsonage.

CHURCHES		CLERKS	MINISTERS			MEMBERS				ADMITTED			REMOVED				BAPT.		
City or Town	Org.	Name	Name	Ord.	C'd	Ma.	Fe.	To.	Ab.	C.	L.	To.	Di.	L.	R.	To.	Ad.	Inf.	Fam.
Nyack,	1901	Miss Annie L. Waldron,				17	44	61	7	15	2	17	0	2	7	9	10	4	88
Ogdensburg,	1882	S. W. Leonard,	Andrew M. Wight, *i.*	'97	'97	110	282	392	35	9	5	14	9	0	0	9	10	16	250
Ontario,	1890	Miss Estelle Fewster,	Martin L. Dalton, *r.*	'81	'05	23	71	94	11	2	1	3	2	2	1	5	1	3	100
Oramel,	1842	[No services maintained.]																	
Orient,	1735	William Y. Terry,	John A. Gray, *r.*	'01	'04	64	86	150	13	0	1	1	2	0	0	2	0	0	60
Oriskany Falls,	1833	Foy J. Crandall,	[Martin B. Bryant, *Sup.*]		'08	5	30	35	8	2	0	2	2	0	8	10	1	0	40
Orwell,	1858	Lucius H. Beadle,	Thomas T. Davies, *r.*	'87	'93	30	54	84	0	0	0	0	1	5	14	20	0	0	39
Osceola,	1853	Miss Mary L. Cowles,	Milton N. Frantz, *r.*	'88	'07	8	40	48	14	0	0	0	0	1	0	1	0	1	35
Oswego,	1857	Merritt A. Switzer,	William F. Kettle, *r.*	'85	'06	105	238	343	35	20	7	27	6	2	0	8	13	3	160
Oswego Falls, **Fulton**,	1882	William Russell,	Charles Olmstead, *r.*	'83	'07	51	138	189	13	1	2	3	4	3	0	7	0	0	150
Otto,	1828	Mrs. E. M. Pool,				10	31	41	7	0	0	0	2	0	0	2			30
Owego,	1850	H. G. Foster,	Chas. M. Bartholomew, *r.*	'77	'94	72	174	246	26	5	2	7	2	1	0	3	2	2	145
Oxford,	1790	John W. Thorp, M.D.,	Theodore W. Harris, *r.*	'88	'03	63	122	185	44	3	2	5	3	13	0	16	2	1	90
Paris,	1791	Mrs. B. J. Lapham,	Fred L. Luce, *r.*	'87	'06	31	36	67	15	4	4	8	3	2	2	7	1	2	33
Parishville,	1823	Walter A. Cook, sr.,	M. Gerald Powley, *s.*	'97	'03	18	57	75	18	3	3	6	3	7	1	11	5	2	250
Patchogue,	1793	Howard S. Conklin,	Sherman W. Haven, *r.*	'98	'02	135	263	398	60	0	3	3	7	0	0	7	0	0	260
Pelham,	1888	George Glover,	Wayland Spaulding, *r.*	'84	'01	20	25	45	1	0	2	2	0	0	0	0	0	1	40
Perry Center,	1814	Mrs. Jennie Newcomb,	Fred A. Kimberley, *r.*	'95	'02	66	125	191	22	0	1	1	1	1	0	2	0	2	108
Philadelphia,	1868	A. W. Danforth,	Ruel W. Roberts, *r.*	'03	'05	18	67	85	12	1	1	2	0	1	1	2	0	0	150
Phœnix,	1837	S. C. Murphy,	Theodore A. Waltrip, *r.*	'94	'03	65	128	193		4	2	6	2	3	0	5	3	0	150
Pitcher,	1805	Wm. R. Chandler,	Samuel Miller, *r.*	'64	'96	16	32	48		0	0	0	0	0	0	0	0	0	30
Plainfield, Shiloh, **P. Center**,	'61	John C. Griffiths,	Isaac T. Williams, *r.*	'06	'06	36	44	80		0	7	7	2	1	0	3	0	2	30
Port Chester,	1887	E. Coleman Mead,	Hay Watson Smith, *r.*	'01	'05	42	101	143	34	8	10	18	2	2	0	4	4	0	100
Portland,	1833	Miss Ella Brown,	Robert B. Skillings, *r.*	'91	'94	17	27	44	9	0	0	0	0	0	0	0	0	0	40
Port Leyden,	1854	Geo. M. B. Williams,	Clarence W. Mason, *r.*	'95	'04	35	80	115	20	2	0	2	0	0	0	0	0	3	75
Poughkeepsie,	1837	Dea. Guilford Dudley,	John Simpson Penman, *i.*	'87	'05	185	317	502		9	11	20	7	8	9	24	3	3	200
Prattham, **Union Sq., R. D.**,	'88					3	5	8											
Prospect,	1860	James Fitzwilliams,	[Geo. O. Phelps, *Pres.*]	'63	'98	23	44	67	21	0	0	0	2	2	0	4	0	0	30
Pulaski,	1807	N. B. Smith,	Harry A. Lawrence, *r.*	'92	'08	39	123	162	19	0	6	6	4	3	0	7	0	0	95
Randolph,	1836	Mrs. J. G. Johnson, *asst.*	Levi Rees, *r.*	'83	'07	23	51	74	15	0	0	0	1	1	0	2	0	11	100
Reed Corners,[a]	1843	Mrs. W. H. Pillow,	[John McCall, *Pres.*]	'73	'04	11	29	40	2	0	0	0	1	1	0	2	0	0	17
Remsen,	1840	Norman R. Prichard,				18	34	52	4	0	1	1	1	1	0	2	0	0	15
Rensselaer,	1879	W. W. MacFarland,	Payson E. Pierce, *i.*	'02	'02	59	151	210	22	6	6	12	3	7	0	10	1	0	200
Rensselaer Falls,	1845	Mrs. J. J. Whiteford,	Theodore L. Leverett, *r.*	'92	'04	34	76	110	18	1	1	2	2	3	0	5	0	1	70
Richford,	1823	E. F. Belden,	Henry A. Ottman, *r.*	'69	'04	56	88	144	40	0	0	0	3	2	1	6	0	0	50
Richmond Hill, Union,	1886	Frank H. Woodruff,	George A. Liggett, *i.*		'00	83	166	249	35	3	10	13	2	9	1	12	0	1	200
Richville, 1st,	1828	Charles Williams,				20	32	52	10	18	0	18	4	5	0	9	15	3	40
,, *Welsh*,	1858	O. J. Jones,				16	23	39	1	0	0	0	1	4	0	5	1	1	15
Riga,	1809	Chas. F. Apthorp,[b]	[E. M. Kelly, *M. E.*]		'07	23	29	52	6	1	3	4	2	0	0	2	0	0	35
Riverhead, 1st,	1834	Frank E. Woodhull.	Willard P. Harmon, *r.*		'07	62	141	203	30	5	11	16	3	4	0	7	0	0	140

[a] Canandaigua, R. D. 1.

[b] Bergen.

CHURCHES	SUNDAY SCHOOL		Y.P.S.	BENEFICENCE									Home Exp.	SALARIES, VALUES, ETC.				
Place	Superintendent	Mem.	Mem.	Foreign Miss.	Ed'n	Ch. Bdg	Home Miss.	A.M. A.	S.S.	Min. Aid	Other	Total		Salary, etc.	Ch. Erec.	Value of Ch. Prop.	Inv. Funds	Amt. of Debt
Nyack,	Arthur N. Wood,	92	42	$0	$0	$0	$0	$0	$0	$0	$16	$16	$984	$600	'76	*$3,000	$0	$1,195
Ogdensburg,	L. M. Bristol,	230	100	17	0	14	50	11	5	0	250	347	3,548	1,200	'82	17,000	0	1,200
Ontario,	John Van Ingen,	90	62	7	0	0	16	4	8	4	0	39	800	600	'99	5,000	0	0
Oramel,	[No school.]																	
Orient,	Eugene Fuller, h	202	60	100	0	17	65	44	6	0	12	244	1,685	1,100	'34	16,000	6,000	1,200
Oriskany Falls,	Thomas Johnston,	60	0	24	15	0	10	0	0	0	5	54	681	600	'33	*3,000	0	0
Orwell,	Elvin G. Potter, h	100	25	0	0	0	35	0	0	0	0	35	425	350	'81	3,500	0	0
Osceola,	Nelson Limebeck,	66	32	15	0	0	10	4	5	0	11	45	339	600	'67	1,500	0	0
Oswego,	Prof. Chas. S. Sheldon, h	225	20	157	0	5	126	30	21	0	71	410	4,807	1,700	'59	43,500	0	0
Oswego Falls,	D. C. Case,	236	58	55	10	8	49	16	2	8	5	153	1,550	1,000	'82	*15,000	0	0
Otto,	A. A. Bird,	43	18	0	0	0	6	0	0	0	0	6			'61	1,500	0	0
Owego,	J. M. Hastings,	95	40	50	4	4	49	8	4	4	45	168	1,720	1,100	'78	12,500	3,750	0
Oxford,	Jared C. Estelow,	87	26	145	5	5	45	57	16	10	150	433	2,109	1,000	'23	15,000	14,400	0
Paris,	Miss Jennie C. Jones, m	123	23	0	0	0	17	0	0	0	7	24	1,000	433	'57	3,750	500	0
Parishville,	Mrs. J. J. Campbell,	135	93	15	2	2	5	10	2	5	18	59	1,125	700			1,000	0
Patchogue,	Rev. S. W. Haven,	300	135	182	12	19	122	60	10	12	246	663	5,789	1,500	'92	*55,000	0	9,900
Pelham,	John B. Clegg,	91	0	3	1	5	3	4	0	1	0	17	858	520	'80	*5,000	0	0
Perry Center,	M. H. Butler, h	219	39	145	9	22	166	25	22	10	83	482	1,150	800	'28	8,000	2,242	0
Philadelphia,	W. A. Markwick,	75	34	28	4	10	25	11	6	0	15	99	1,300	800	'60	8,000	0	200
Phœnix,	Chas. E. Candee,	230	75	68	0	1	5	65	3	0	0	142	1,787	900	'77	15,000	0	0
Pitcher,	L. C. Andrews, M.D. [Union],	50		13	0	0	0	8	0	0	0	21		200	'30	2,500	0	0
Plainfield,	Francis V. Griffiths,	75	26	0	0	0	8	0	4	0	0	12	650	500	'70	3,800	0	0
Port Chester,	John T. Fiske,	127	0	15	5	10	25	45	5	9	85	199	3,000	1,500	'88	24,500	0	0
Portland,	Irving A. Wilcox,	80	20	0	0	0	0	0	0	0	0	0	777	600	'41	5,800	500	0
Port Leyden,	Mrs. John H. Williams, jr., h	140	60	50	0	10	14	8	7	8	3	100	1,000	750	'54	*5,000	500	0
Poughkeepsie,	Rev. John S. Penman,	179	0	492	24	30	84	141	27	16	713	1,527	5,831	2,250	'60	40,000	0	0
Prattham,																		
Prospect,	G. R. Farley,	84	22	0	0	8	6	0	0	0	0	14	550	450	'50	2,500	400	0
Pulaski,	A. Lincoln Pruyne, h	167	27	28	0	0	15	0	10	0	0	53	1,355	900	'68	15,000	0	0
Randolph,	Mrs. Cary B. Rogers,	98	0	28	0	0	23	0	12	10	0	73	615	500	'85	10,000	0	0
Reed Corners,	George Mumby,	50	0	0	0	4	2	0	0	0	0	6	300	250	1904	4,500	0	0
Remsen,	Norman R. Prichard,	25	0	0	0	0	2	3	0	0	0	5	400		'40	2,000	0	0
Rensselaer,	Thomas McNeil,	219	42	15	0	5	65	0	25	0	6	116	2,124	1,000	'79	*15,000	0	427
Rensselaer Falls,	H. Sunderland, h	135	36	28	4	11	23	29	6	2	7	110	1,049	550	'48	6,000	0	0
Richford,	Rev. H. A. Ottman, m	105	27	2	0	0	7	5	7	0	0	21	800	600	'54	2,000	0	0
Richmond Hill,	J. Frank Birdsell, h	410	89	205	25	110	75	91	22	33	162	723	4,403	1,200	1900	42,000	0	4,950
Richville, 1st,	J. C. Spooner,	85	40	14	0	0	0	0	0	0	0	14	500	300	'40	3,000	0	0
,, *Welsh*,	T. D. Davies,	40	0	0	0	0	0	0	0	0	0	0	350	250	'58	2,000	0	500
Riga,	Clarence Reynolds,	100	42	0	0	0	0	0	0	0	12	12	810	208	'23	4,000	200	0
Riverhead, 1st,	Geo. F. Stackpole, h	185	44	250	11	22	176	34	24	28	15	560	2,100	1,200	'34	7,500	0	0

* No parsonage.

CHURCHES		CLERKS	MINISTERS			MEMBERS				ADMITTED			REMOVED				BAPT.		
City or Town	Org.	Name	Name	Ord.	C'd	Ma.	Fe.	To.	Ab.	C.	L.	To.	Di.	L.	R.	To.	Ad.	Inf.	Fam.
Riverhead, Sound av.,	1829	Leslie L. Terry,	Wells Hubert Fitch, *r.*	'99	'04	93	123	216	29	6	1	7	4	4	1	9	2	0	85
Rochester, South,	1886	F. C. Robinson,	Harold S. Capron, *r.*	'03	'06	112	209	321	12	27	7	34	3	7	0	10	9	6	205
Rockaway Beach, **Oceanus**,	'86	C. F. Sprague,	John C. Green, *i.*	'97	'96	14	63	77	17	4	5	9	1	2	0	3	0	1	125
Rodman,	1805	W. E. Sill,				30	76	106	25	0	0	0	4	0	1	5	0	2	60
Roland, **W. Seneca,**	1903	Herbert Brown,	Frederick W. Herman, *r.*	'97	'06	18	50	68	13	6	2	8	0	2	0	2	3	2	40
Rome,	1851																		
Roscoe,	1891	Miss Jennie L. Sipple,	John W. Keeler, *r.*	'85	'05	28	62	90		5	5	10	1	1	0	2	3	3	100
Rushville,	1802	Dea. Orlin E. Blodgett,	Edwin A. Hazeltine, *r.*	'79	'01	19	74	93	17	2	0	2	1	0	0	1	2	0	60
Rutland,	1808	Frank Underwood,	Henry W. Robinson, *r.*	'01	'01	15	39	54	8	4	2	6	1	1	0	2	2	6	40
Salamanca,	1875	Miss Cora Messinger,	Benson N. Wyman, *r.*	'91	'05	82	229	311	14	73	19	92	1	2	0	3	42	7	200
Sandy Creek,	1817	Benjamin D. Jones,	Thomas T. Davies, *r.*	'87	'93	15	54	69	18	3	0	3	3	1	0	4	3	0	35
Saratoga Springs,	1880	Rev. Geo. A. Beckwith,				47	122	169	40	2	6	8	4	0	0	4	0	4	90
Saugerties,	1853	Benjamin M. Coon,	Thomas Bell, *r.*	'86	'03	53	120	173	21	6	7	13	4	3	35	42			80
Savannah,	1897	Mrs. Edson Wood,	Henry Arthur Pearce, *r.*	'06	'07	18	79	97	17	5	1	6	1	2	0	3	4	0	100
Sayville,	1858	Robert Nunns,	Rufus P. Hibbard, *r.*	'68	'06	65	120	185	40	2	1	3	0	1	0	1	0	4	92
Schenectady, 1st,	1876	Joseph H. Martin,	George F. Prentiss, *r.*	'87	'07	97	157	254	9	0	0	0	0	0	0	0	0	0	250
,, Pilgrim,	1904	Bird Lee Barns,	Alfred E. Thistleton, *r.*	'01	'03	41	54	95	3	10	14	24	0	2	1	3	3	2	150
Schroon Lake,	1829	Clarence R. Whitney,	[——— Schwartzmann, *M.E.*]		'07	9	26	35	12	0	0	0	0	3	0	3	0	0	30
Seneca Falls,	1869	Charles Collis,	A. Wilber Taylor, *r.*	'85	'93	77	150	227	10	1	2	3	5	3	4	12	0	4	125
Sherburne,	1794	William Little, M.D.,	William A. Trow, *i.*	'92	'94	84	149	233	60	4	3	7	2	6	0	8	2	2	112
Sidney,	1808	Milton C. Johnston,	A. Lincoln Shear, *r.*	'90	'06	128	294	412	80	13	17	30	10	13	0	23	6	5	228
Siloam, **Farmersville Sta.**,	1856	William H. Jones,				11	13	24	3	0	0	0	0	0	0	0			25
Sinclairville,	1842	Mrs. Acte B. Johnston,				14	41	55	17	0	0	0	0	0	0	0	0	0	40
Smyrna,	1824	Miss Sarah R. Northup,	William D. Eddy, *r.*	'89	'04	47	65	112	30	2	2	4	1	2	0	3	1	0	65
South Granville,	1790	George W. Lee,	[J. M. Blanchard, *Bapt.*]	'91	'07	29	60	89	35	0	0	0	1	0	0	1	0	0	35
South Hartford,	1805	James F. Smith,	Thomas S. Lewis, *r.*	'89	'07	52	80	132	20	5	2	7	2	0	1	3	4	0	60
Spencerport,	1850	Mrs. H. W. Garnsey,	Arthur Clements, *r.*	'05	'07	75	181	256	40	3	11	14	9	1	0	10	3	0	159
Spring Valley,	1896	John C. Wood,	G. Edward McManiman, *i.*	'85	'06	39	62	101	16	14	0	14	5	0	0	5	0	10	77
Steuben,	1804	W. H. Williams,[a]				9	20	29	10	0	0	0	0	0	0	0			12
Summer Hill,	1827	J. G. Allen,	Gilbert M. Hamilton, *r.*	'01	'07	21	50	71	17	0	0	0	0	0	0	0	0	0	40
Syracuse, Plymouth,	1853	George W. Wilson,	Edmund A. Burnham, *i.*	'00	'05	148	310	458	73	3	6	9	5	23	0	28	1	9	235
,, Danforth,	1884																		
,, Good Will,	1885	Sebert T. Friedrich,	Edward D. Gaylord, *r.*	'02	'05	188	325	513		7	27	34	4	15	0	19	2	4	350
,, Geddes,	1886	Colin C. Mackenzie,	William A. Robinson, *r.*	'66	'05	54	119	173	7	5	3	8	1	10	0	11	1	5	160
,, South av.,	1887	T. J. Dewing,	Roscoe W. Vining, *r.*	'00	'07	46	106	152	12	5	8	13	0	2	0	2	1	3	115
,, Pilgrim,	1903	William E. Thompson,	David W. Bull, *r.*	'77	'03	40	76	116	2	4	6	10	1	2	0	3	1	3	50
Tallman,	1874	James H. Osborne,	Arthur H. Smith,		'07	16	26	42	15	0	0	0	2	0	0	2	0	0	30
Ticonderoga,	1809	John Wiley,	William H. Mousley, *r.*	'95	'03	76	167	243	40	13	4	17	3	2	0	5	10	6	150
Troy,	1900	C. Howard Travell, M.D.,				34	52	86	9	13	2	15	0	0	0	0	5	2	65
Tuckahoe, Union,	1898	Richard Turner,	Gustav Briegleb, *r.*	'05	'07	42	62	104	16	3	15	18	2	6	0	8	0	4	112

[a] Steuben.

CHURCHES	SUNDAY SCHOOL			Y. P. S.	BENEFICENCE									Home Exp.	SALARIES, VALUES, ETC.				
Place	Superintendent		Mem.	Mem.	Foreign Miss.	Ed'n	Ch. Bdg	Home Miss.	A. M. A.	S. S.	Min. Aid	Other	Total		Salary, etc.	Ch. Erec.	Value of Ch. Prop.	Inv. Funds	Amt. of Debt
Riverhead, Sav.,	De Forest Wells,		202	73	$294	$36	$89	$125	$134	$58	$36	$423	$1,195	$1,926	$1,000	1904	$25,000	$550	$0
Rochester, So.,	C. H. Barker,	h	328	0	49	9	20	69	21	14	9	329	520	4,600	1,500	'89	*28,000	0	3,600
Rockaway Beach,	John Jamison,		336	30	24	0	0	27	0	10	0	0	61	1,857	1,200	'89	16,500	0	2,200
Rodman,	W. E. Sill,	h	119	18	0	2	2	50	17	2	4	0	77	850	600	'25	3,000	4,000	0
Roland,	Herbert Brown,		185	55	0	0	0	15	0	1	0	0	16	300	1,000	1904	*7,100	0	350
Rome,																			
Roscoe,	K. D. Albee,	h	158	43	8	5	9	12	0	9	14	8	65	887	600	'91	4,300	0	500
Rushville,	Clarence T. Louden,		175	35	14	0	14	10	0	11	10	0	59	649	650	'18	10,000	0	0
Rutland,	Rev. H. W. Robinson,	h	116	43	50	0	4	35	34	7	4	23	157	946	575	'41	4,200	1,805	0
Salamanca,	W. H. Hazard,		230	41	38	0	9	29	19	6	0	0	101	3,250	1,000	1903	*13,000	0	4,500
Sandy Creek,	Frank Stone,		75	20	7	0	0	10	0	0	0	0	17	550	400	'32	4,000	0	0
Saratoga Springs,	Arthur E. Towne,	h	97	33	27	0	14	82	14	20	0	1	158	2,598	1,500	1900	*42,000	10,000	0
Saugerties,	Elmer E. E. Myer,		100	25	15	0	12	15	50	8	7	0	107	1,900	1,000	'53	20,000	0	100
Savannah,	Crossman Coleman,	m	174	30	6	0	4	20	7	6	0	0	43	1,261	900	1900	7,500	0	625
Sayville,	Charles N. Aldrich,	h	229	53	55	0	29	30	60	26	5	90	295	3,010	1,000	'88	24,000	0	0
Schenectady, 1st,	Frank M. Seymour,		170	50	5	0	0	15	0	25	0	80	125	2,831	1,800	'80	47,000	0	7,300
,, Pilgrim,	Charles Van Vlack,		125	35	0	0	0	6	0	0	0	0	6	3,234	840	1907	14,000		7,200
Schroon Lake,	Clarence R. Whitney,	h	30	0	0	0	0	0	0	0	0	0	0	300	400	'45	5,000	0	0
Seneca Falls,	H. M. Knight,		130	30	20	0	10	27	5	11	0	95	168	1,600	1,000	'70	30,000	400	0
Sherburne,	Edson L. Whitney,	h	210	0	869	49	60	906	430	0	65	40	2,419	2,100	1,200	'83	15,000	0	0
Sidney,	Harvey A. Truesdell,	h	267	142	103	4	15	101	10	15	4	100	352	2,000	1,200	'94	14,500	0	0
Siloam,	Thomas D. Charles,		46	37	0	0	0	0	0	0	0	0	0			'72	800	0	0
Sinclairville,	[No S. S. maintained.]				0	0	0	0	0	0	0	0	0	0		'42	2,500	300	0
Smyrna,	L. L. Ferris,		48	31	18	3	3	6	10	2	0	36	78	713	600	'26	4,000	321	0
South Granville,	Herbert Parker,		60	0	0	0	8	0	0	6	0	0	14	445	400	1790	3,200	0	0
South Hartford,	David McClarty,		75	60	75	0	0	18	0	0	0	0	93	900	600	'90	4,000	0	0
Spencerport,	H. W. Sperry,	h	207	63	25	8	3	8	5	33	17	107	206	1,413	1,000	'53	19,500	0	0
Spring Valley,	John C. Wood,	h	126	24	0	0	20	30	20	5	2	7	84	1,030	1,100	'89	10,000	0	500
Steuben,	Miss Mary H. Everett,		20	0	0	0	0	0	0	0	0	0	0			'04	1,800	0	0
Summer Hill,	Humphrey Van Schaick,		79	41	0	0	3	26	0	2	0	0	31	250	700	'41	5,000	4,000	0
Syracuse, Plym.,	F. D. B. Ingalls,	h	199	35	379	27	20	239	140	20	10	183	1,018	6,691	2,500	'58	*44,000	0	6,000
,, Danforth,																			
,, Good Will,	Orrin C. Cross,	h	467	60	120	19	59	81	148	42	10	173	652	5,030	1,700	'90	*35,000	0	4,250
,, Geddes,	G. H. Bryan,		170	25	91	13	27	67	54	7	6	13	278	1,873	1,100	'88	18,000	0	3,846
,, South av.,	T. J. Dewing,		185	23	6	0	0	18	2	8	0	10	44	1,175	1,100	'83	7,000	0	1,400
,, Pilgrim,	Charles W. Howell,		110	21	12	0	4	14	0	0	0	15	45	700	600	'70	1,200	0	0
Tallman,	T. W. Springsteen,		48	0	0	0	0	5	0	0	0	2	7	697	600	'77	4,500	0	125
Ticonderoga,	Edward T. Downs,		106	43	35	0	13	35	0	0	0	0	83	1,600	900	'74	*12,000	0	3,000
Troy,	Albert D. Jones,	h	186	51	35	0	5	0	10	5	0	15	70	1,090	900	'73	*5,500	0	239
Tuckahoe,	Richard Turner,	h	155	80	30	0	0	18	5	5	0	125	183	1,900	1,200	'01	15,000	0	7,000

* No parsonage.

CHURCHES		CLERKS	MINISTERS			MEMBERS				ADMITTED			REMOVED				BAPT.		
City or Town	Org.	Name	Name	Ord.	C'd	Ma.	Fe.	To.	Ab.	C.	L.	To.	Di.	L.	R.	To.	Ad.	Inf.	Fam.
Ulster Park,	1897																		
Union Center,	1841	O. L. Ketchum,				15	20	35	0	2	2	4	1	0	0	1	1	0	40
Utica, Bethesda,	1802	Edward H. Jones,	Wm. Caradog Jones, *r.*	'83	'03	136	196	332	15	14	55	69	5	24	8	37	0	7	95
,, Plymouth,	1883	H. N. Burrill,	Alfred V. Bliss, *i.*	'98	'08	177	356	533	57	34	23	57	6	15	0	21			325
Volney,	1812	J. H. Mace,	[Irving Galusha, *Bapt.*]		'05	27	39	66	10	0	0	0	0	0	0	0	0	0	40
Wadham's Mills,	1835	S. H. Hodgkins,	D. C. Kauffman, *r.*	'07	'07	23	45	68	21	3	1	4	1	1	0	2	3	0	35
Wading River,	1785	M. E. Miller,	[Charles F. Record, *Pres.*]		'07	28	32	60		0	0	0	0	0	0	0			40
Walton,	1793	William T. Moore,	Granville W. Nims, *i.*	'77	'81	223	428	651	90	31	21	52	8	15	0	23	14	10	252
Wantagh, Memorial,	1889	John H. Davis,	Thomas S. Braithwaite, *i.*	'90	'99	24	51	75	3	1	8	9	0	0	0	0	0	3	85
Warsaw,	1840	Cornelius H. Bradley,	George H. Burgess, *r.*	'84	'04	159	313	472	43	19	2	21	3	7	0	10	17	0	298
Washington Mills, Messiah,	1890	Miss E. E. Hinchcliff,	J. N. Latimer, *r.*	'89	'07	25	55	80	30	0	4	4	0	5	0	5	0	1	70
Watertown, Emmanuel,	1886	Nathan W. Fish,	Charles H. Dutton, *r.*	'90	'06	118	192	310	50	1	8	9	4	9	1	14	0	9	200
Waterville,	1852	John L. Jones,	O. Jones Roberts, *r.*	'07	'07	24	41	65	0	1	5	6	2	2	0	4	0	1	30
Watervliet, *Swedish*,	1897	Otto Nelson,	Axel Strandine,		'07	10	24	34	1	5	2	7	2	4	1	7	0	3	40
Wellsville,	1856	Norman D. Otis,	Ward T. Sutherland, *r.*	'87	'03	78	172	250	45	5	7	12	2	8	0	10	1	3	160
West Bloomfield,	1799	Myron H. Shepard,				57	115	172	0	6	2	8	7	2	0	9	4	3	110
West Brook, Plymouth,	1857	W. L. McClenon,[a]	Wm. C. Davies, *r.*	'93	'07	11	15	26	8	0	0	0	0	1	0	1	0	0	20
West Groton,	1816	A. J. Conger,	John T. Griffith, *r.*	'85	'08	54	94	148	46	1	0	1	0	5	0	5	1	0	55
Westmoreland,	1792	J. A. MacDougal,	James H. McKee, *r.*	'85	'08	36	74	110	14	0	1	1	2	2	0	4	0	4	65
West Newark,	1853	C. R. Ackerman,[b]	[J. G. Mahony, *Bapt.*]		'07	13	17	30	6	0	0	0	0	0	0	0	0	0	14
West Winfield, Immanuel,	1799	M. Arlington Spicer,[c]				71	119	190	35	9	1	10	2	1	0	3	9	2	100
White Plains, Scarsdale and Chatterton Hill, Westchester ch.,	1901	Wm. S. Phillips,	William Dana Street, *i.*§	'98	'01	180	265	445	23	15	49	64	2	21	0	23			270
Willsborough,	1832	Mrs. G. A. Rowley,	Charles W. Grupe, *r.*	'90	'05	15	44	59	14	0	1	1	0	4	0	4	0	0	40
Wilmington,	1834	Mrs. Fanny M. Bell,	John Sharp, *r.*	'90	'06	21	26	47	17	1	1	2	0	3	0	3	0	1	40
Winthrop,	1880	Miss Florence W. Shaw,				15	37	52	5	0	0	0	0	0	0	0			40
Woodhaven,	1863	William Miller,	Richard H. Bosworth, *r.*	'82	'99	73	118	191	16	3	3	6	2	8	0	10	0	7	120
Woodville,	1836	Miss P. L. Wood,	E. F. Bell,	'07	'07	30	65	95	41	0	0	0	1	3	0	4	0	0	75

[a] Woodford. [b] Berkshire, R. D. 4. [c] R. D. 1. § Arthur O. Pritchard, *assoc., r.*, '03, '03; Walter B. Dickinson, *assoc., r.*, '06, '06.

NAME OF STATE ORGANIZATION: THE CONGREGATIONAL ASSOCIATION OF NEW YORK.

NAMES OF CHURCHES ADDED: Brooklyn, Church of Evangel; Cortland, 2d; Tuckahoe; Watervliet, *Swedish*.

NAMES OF CHURCHES RESTORED TO ROLL: Champion; Lawrenceville.

CHURCHES: *Supplied by*, — Pastors installed, 48; pastors received or recognized, 164; supplies, 38; vacant, 54. Total, 304.

MINISTERS: Pastors installed, 48; pastors, 164; supplying churches, 3. Total, 215. Without charge, 132. Total number of ministers, 347.

MEMBERSHIP: No. of males, 19,573; No. of females, 38,279. Total, 57,852. *Additions*, — on confession, 2,255; by letter, 1,775. Total, 4,030. *Removals*, — death, 775; dismission, 1,557; revision, 686. Total, 3,018.

BAPTISMS: Adults, 728; infants, 772.

FAMILIES: 33,293.

CHURCHES	SUNDAY SCHOOL		Y. P. S.	BENEFICENCE									Home Exp.	SALARIES, VALUES, ETC.				
Place	Superintendent	Mem.	Mem.	Foreign Miss.	Ed'n	Ch. Bdg	Home Miss.	A. M. A.	S. S.	Min. Aid	Other	Total		Salary, etc.	Ch. Erec.	Value of Ch. Prop.	Inv. Funds	Amt. of Debt
				$	$	$	$	$	$	$	$	$	$	$		$	$	$
Ulster Park,																		
Union Center,	W. L. Edson,	40	21	0	0	0	0	0	0	0	0	0			'27	4,000	0	0
Utica, Bethesda,	Harry Jones,	125	49	40	0	0	25	10	0	0	5	80	1,800	1,200	'71	*25,000	0	1,500
" Plymouth,	John W. Green, h	540	0	77	7	38	63	0	7	0	37	229	5,676	1,500	1906	*50,000		17,000
Volney,	George A. Parker,	65	20	0	0	0	0	0	0	0	0	0		300	'33	1,500	200	0
Wadham's Mills,	S. H. Hodgkins, h	110	42	5	0	30	5	0	0	7	0	47	650	600	'35	3,000	0	0
Wading River,	Leonard Woodhull,	40	28	0	0	0		0	0	0	0	0			'37	4,500	0	0
Walton,	Geo. O. Mead, h	616	110	450	23	29	355	149	79	22	235	1,342	2,697	1,200	'40	15,000	584	0
Wantagh,	Rev. T. S. Braithwaite,	100	20	0	0	0	9	0	11	0	60	80	1,500	1,000	'85	10,000	0	0
Warsaw,	William A. Walker, h	337	45	96	0	12	357	306	22	10	71	874	3,310	1,400	'67	30,000	1,500	0
Wash'gton Mills,	D. G. Douglass,	75	18	9	0	0	8	0	2	0	8	27	1,710	538	'90	4,000	0	200
Watertown,	William I. Thompson,	250	97	72	0	119	11		0	0	0	202	1,699	1,200	'86	*5,000	0	700
Waterville,	Robert W. Jones,	52	0	0	0	0	0	0	0	0	0	0			'51	2,500	0	0
Watervliet,			20	0	0	8	0	0	0	0	200	208	4,393	300	1907	*5,000	0	400
Wellsville,	Norman D. Otis, h	169	25	102	0	29	263	83	31	24	203	735	2,913	1,200	'72	20,000	1,100	0
West Bloomfield,	Elon G. Shepard, h	179	44	61	13	12	68	27	13	19	0	213	1,383	900	'75	17,500	3,000	0
West Brook,	Mrs. S. B. Armstrong,	30	0	0	0	0	0	0	0	0	0	0			'58	*2,000	1,000	0
West Groton,	E. C. Ludlow,	106	0	32	2	2	14	4	8	0	10	72	909	650	'33	8,000	0	0
Westmoreland,		53	0	30	0	1	64	8	8	0	0	111	723	600	1792	3,000	3,000	0
West Newark,	C. R. Ackerman, h	79	0	0	0	0	5	0	0	0	8	13	270	200	'48	1,200	0	0
West Winfield,	Myron M. Crandall, h	276	50	192	9	12	148	39	8	10	42	460	1,450	950	'76	18,000	200	0
White Pl., S., and	E. J. T. Vining, h	583	75	1,491	0	28	136	50	86	78	319	2,188	8,613	4,720	‡	24,750	0	4,550
C. Hill, Westchester Ch.,	Sam'l Woolverton, Geo. M. Brown,																	
Willsborough,	Rev. Chas. W. Grupe, h	65	0	18	0	0	16	5	6	0	4	49	1,067	600	'33	5,200	1,000	662
Wilmington,	Mrs. Lilian Myhill, m	58	0	5	0	0	12	0	0	3	0	20	310	400	'34	2,000	0	0
Winthrop,	Miss Rose Reeve,	75	40	0	0	0	0	0	0	0	0	0		525	'89	4,200	0	0
Woodhaven,	John Eckert, h	330	112	19	0	13	11	10	10	8	187	258	3,650	1,200	'89	20,000	470	0
Woodville,	D. H. Laird,	75	40	11	0	9	31	9	0	5	33	98		600	'68	8,000	0	0

‡ Three church edifices — one built in '01, one in '04, and one in '05. * No parsonage.

SUNDAY SCHOOLS: Members, 50,359.
YOUNG PEOPLE'S SOCIETIES: Societies, 192; members, 8,692.
CONTRIBUTIONS: No. of churches contributing, 244. Foreign Missions, $27,244; Education, $1,543; Church Building, $5,825; Home Missions, $32,568; American Missionary Association, $8,331; Sunday Schools, $2,256; Ministerial Aid, $2,061; Other, $131,291. Total, $211,119.

HOME EXPENSES: No. of churches reporting, 239; amount, $636,355.
INCREASE: Churches, 6; Members, 2,590; Sunday School Members, 4,411; Benevolence, $50,973; Value of Property, $664,650.
DECREASE: Home Expense, $629; Amount of Debt, $166,778.
LEGACIES: Bristol, $160; Carthage, $3,000; Franklin, $300; Newark Valley, $200; N. Y., Broadway Tabernacle, $10,000. Total, $13,660.

For Fifth-Year Statistics see General Summaries.

NORTH CAROLINA.

THE GENERAL ASSOCIATION OF THE CONGREGATIONAL CHURCHES OF: Organized May 26, 1879. OFFICERS: Rev. Z. Simmons, Mt. Gilead, moderator; Rev. W. D. Newkirk, Mooresville, statistical secretary and treasurer. SESSION OF 1908: Beaufort, Sept. 23–27.

CHURCHES		CLERKS	MINISTERS			MEMBERS				ADMITTED			REMOVED				BAPT.		
City or Town	Org.	Name	Name	Ord.	C'd	Ma.	Fe.	To.	Ab.	C.	L.	To.	Di.	L.	R.	To.	Ad.	Inf.	Fam.
Ansonville,	1906																		
Ashboro,	1896	Dennis Carr,	[Handford David,]		'06	6	17	23	1	0	0	0	0	0	3	3	0	0	13
Beaufort,	1871																		
Bethel,	1898	A. Hill, jr.,	Abner Hill, *i.*	'82	'98	17	25	42	0	3	0	3	1	0	0	1	1	1	35
Broadway,	1895																		
Burlington,	1903	James Barnes,	Manuel L. Baldwin,	'96	'03	6	6	12	0	1	0	1	0	0	0	0	1	0	10
Cedar Creek,	1895	Philip Sikes,	James G. Smith,	'02	'05	6	8	14	4	0	0	0	1	0	0	1	0	2	12
Candor,	1895	Miss Florence Baldwin,	[Handford David,]		'06	5	11	16	1	0	0	0	1	0	0	1	0	0	6
Cedar Cliff,	1885	Fletcher Cobb,	Matthew N. McRae,	'06	'06	13	17	30	0	0	0	0	0	0	0	0	0	0	10
Carter's Mills,	1894	Neil Williams,	[Joseph C. Laster,]		'05	7	10	17	3	0	0	0	0	0	0	0	0	0	12
Charlotte,	1894																		
Concord,	1904	Mack D. Steele,	John R. Mallard,	'02	'05	11	23	34	1	3	1	4	0	0	19	19	1	0	11
Dudley,	1870	Mrs. Mary E. Carter,	George H. Wilson,	'90	'03	33	64	97	5	5	3	8	2	0	16	18	0	6	27
Dry Creek,	1885																		
Exway,	1901																		
Evans,	1904																		
Fayetteville,	1899	Charles C. McAlister,	James G. Smith,	'02	'00	25	48	73	24	2	0	2	2	0	0	2	0	0	48
Greensboro,	1897	B. W. Walker,	Manuel L. Baldwin,	'96	'03	21	31	52	3	0	5	5	0	0	1	1	0	0	20
Haywood,	1895	J. R. Gunter, **Moncure**,	Julius W. Mallard, **Moncure**,	'05	'08	65	96	161	5	13	0	13	3	1	50	54	0	0	45
Haw Branch,	1903	Malphus Thompson,	[Joseph C. Laster,]		'03	7	8	15	2	0	0	0	0	0	0	0	0	0	20
High Point,	1890	Mrs. Elizabeth Gray,	Albert J. Tate, *i.*	'91	'98	20	27	47	5	3	0	3	0	0	0	0	0	0	15
Jamestown,	1906	Edward Lindsay,	Albert J. Tate, *i.*	'91	'06	3	6	9	2	0	0	0	0	0	0	0	0	0	0
King's Mountain,	1895	Miss Emma G. Strong,	Allison Betz,	'03	'07	13	17	30	12	0	0	0	1	0	1	2	0	20	25
Lewisville, **Dockery's Store**,	'00	Henry W. Dockery,	Henry R. Walden,	'01	'01	12	16	28	5	0	0	0	0	0	0	0	0	0	12
Little's Mills,	1895	William C. Parker,	Henry R. Walden,	'01	'01	25	30	55	10	0	0	0	0	0	40	40	0	0	26
Lockville,	1895																		
Lowell,	1894	C. B. Gingles,	Ward D. Newkirk,	'94	'03	9	20	29	0	3	0	3	0	0	4	4	1	4	23
Lilesville,	1901	James A. Henry,	Henry R. Walden,	'01	'01	5	5	10	3	0	0	0	0	0	0	0	0	1	5
Long Branch, **Wade**,	1906	Miss Lula A. Wade,	James G. Smith,	'02	'06	9	6	15	0	0	0	0	0	0	0	0	6	4	10
Malce,	1895																		
Mary's Grove,[a]	1882	Miss M. A. Turrentine,	Matthew N. McRae,	'06	'06	25	42	67	0	5	0	5	2	2	4	8	5	0	17
McLeansville, 1st, **Sedalia**,	1871	Geo. W. Foust,	James A. Jones	'88	'04	32	56	88	8	8	0	8	1	6	1	8	7	0	30
,, 2d,	1883	Julius Freyar,	James A. Jones,	'88	'04	11	14	25	3	3	0	3	2	0	0	2	2	0	14
Melville,	1885	R. C. Hunter,	Matthew N. McRae,	'06	'06	12	20	32	9	6	0	6	0	0	0	0	6	6	14
Mooresville,	1900	Mrs. E. C. Newkirk,	Ward D. Newkirk,	'94	'03	6	12	18	5	1	0	1	0	0	2	2	0	0	13
Mt. Pleasant,	1900	Berry Heiley,	John R. Mallard,	'02	'05	10	17	27	0	4	0	4	0	2	2	4	2	3	12

[a] Mebane, R. F. D. 2.

CHURCHES	SUNDAY SCHOOL		Young People's Societies. Mem.	BENEFICENCE									Home Expenditure	SALARIES, VALUES, ETC.				
Place	Superintendent	Members		Foreign Missions	Education	Church Bldg.	Home Missions	Am. Miss. Association	Cong. S. S. and Pub. Soc.	Minister'l Aid	Other Charities	Total		Salary, etc.	Date Erection of Church	Value Church Property	Investment Funds	Amt. of Debt
				$	$	$	$	$	$	$	$	$	$	$†		*$	$	$
Ansonville,																		
Ashboro,	D. Carr,			0	0	0	0	0	0	0	0	0	190	†190	1906	*450	0	75
Beaufort,														†		*		
Bethel,	Mrs. Annie Boyd,	114	27	1	1	1	0	2	1	1	23	30	167	†409	'98	*500	0	0
Broadway,														†		*		
Burlington,	Joseph Barnes,	45	0	0	0	1	1	1	1	0	2	6	60	†45	1905	*500	0	0
Cedar Creek,	Philip Sikes,	24	0	0	0	0	0	1	1	0	10	12	56	†320	'98	*200	0	0
Candor,	James Baldwin,		0	0	0	0	0	0	0	0	0	0	2	†90	'95	*325	0	0
Cedar Cliff,	Fletcher Cobbe,	33	20	0	0	0	0	2	0	0	0	2	60	†136	'85	*300	0	0
Carter's Mills,	Neil Williams,	12		0	0	0	0	1	2	0	0	3	18	†95	'94	*300	0	0
Charlotte,														†		*		
Concord,	Charlie M. Howie,	6	0	0	0	0	0	2	2	0	2	6	115	†435	1904	*300	0	25
Dudley,	Ashley Manuel,	84	35	3	2	2	0	2	0	0	12	21	175	†400		1,900	0	0
Dry Creek,														†				
Exway,														†		*		
Evans,														†		*		
Fayetteville,	Wayman W. Williams,	60	35	3	0	5	0	5	2	0	0	15	159	†400	1904	*1,500	0	0
Greensboro,	R. H. Harrison,	50	0	0	0	2	0	3	2	0	2	9	150	†155		*1,200	0	0
Haywood,	Glascoe Crump,		17	0	0	0	0	0	34	0	8	42	200	†150	'95	*1,000		
Haw Branch,	W. H. Currie,	16	12	0	0	2	0	2	3	0	2	9	26	†105	1905	*300	0	0
High Point,	Mrs. Elizabeth Gray,	75	35	0	0	0	0	9	6	0	1	16	56	†90		*1,200	0	0
Jamestown,	Edward Lindsay,	25	0	0	0	0	0	0	0	0	0	0	0	†0		*0	0	0
King's Mt.,	Miss L. S. Cathcart,	224	52	70	0	0	0	0	9	0	270	349	140	0		*0	0	0
Lewisville,	Henry W. Dockery,	50	12	1	0	2	0	1	2	1	8	15	60	†150	1901	*1,000	0	0
Little's Mills,	John Patterson,	60	0	0	0	0	0	2	2	0	0	4	120	†100	'95	*750	0	0
Lockville,														†		*		
Lowell,	Charles Gingles,	50	0	0	0	5	0	0	2	0	0	7	138	†87	'94	*700	0	0
Lilesville,	Miss Roxy Liles,	30	0	0	0	0	0	1	1	0	0	2	25	†115		*0	0	0
Long Branch,	Walter McEithan,	45	20	0	0	0	0	2	1	0	0	3	48	†320		*0	0	0
Malce,														†		*		
Mary's Grove,	Mrs. Mary Thompson,	50	26	0	0	0	0	9	0	0	1	10	218	†200	'82	1,000	0	0
McLeansville, 1st,	Geo. W. Foust,	80	50	2	0	0	0	5	3	0	5	15	240	†125	'72	1,500	0	0
,, 2d,	Walter S. Ashe,	30	0	0	0	0	0	4	2	0	5	11	79	†40	'83	*350	0	0
Melville,	Ned Booth,	50		0	0	0	0	2	0	0	0	2	50	†125	'85	*200	0	0
Mooresville,	W. C. Goins,	34	18	0	0	3	0	3	3	0	1	10	91	†60	1900	*900	0	0
Mt. Pleasant,	Joseph S. McLean,	6	10	0	0	0	0	1	2	0	1	4	157	†55	1906	*1,125	0	55

† Missionary aid to salary. * No parsonage.

CHURCHES		CLERKS	MINISTERS			MEMBERS				ADMITTED			REMOVED				BAPT.		
City or Town	Org.	Name	Name	Ord.	C'd	Ma.	Fe.	To.	Ab.	C.	L.	To.	Di.	L.	R.	To.	Ad.	Inf.	Fam.
Mt. Gilead,	1901	Miss Norah Green,	Zachariah Simmons,	'85	'04	10	21	31	2	3	0	3	0	0	0	0	2	0	13
McNat, **Parkton,**	1901																		
Nalls,	1885	Miss Ester Krone,	Zachariah Simmons,	'85	'07	19	15	25	1	0	0	0	0	0	0	0	0	0	7
Pekin,	1881																		
Pleasant Grove, **Vass,**	1901	Miss Malissie McDonald,	Jerry E. McNeill,	'78	'05	8	16	24	5	0	0	0	0	0	0	0	0	0	6
Raleigh,	1874	Thomas P. Wade,	Franklin B. Mallard,	'06	'06	27	64	91	0	24	1	25	1	0	3	4	91	0	
Rankinsville, **Statesville,**	1900	Miss E. Caldwell,	Carson P. Lackey,	'88	'01	12	69	81	0	0	0	0	0	0	0	0	0	0	14
Rockingham,	1906	William Ledbetter,	Henry R. Walden,	'01	'01	9	7	16	1	1	0	1	0	0	0	0	1	0	6
Sanford,	1895	Joseph H. Palmer,	Jerry E. McNeill,	'78	'05	8	9	17	0	0	2	2	0	0	0	0	0	0	6
Salem, **Martha,**	1885	Mrs. Daisy Cross,	Obadiah W. Hawkins,	'03	'04	20	32	52	11	5	0	5	0	0	0	0	0	0	11
Shinnsville,	1900	Adlai Ramsey,	Carson P. Lackey,	'88	'01	29	73	102	0	1	0	1	1	0	0	1	0	7	21
Southern Pines,	1895		Herbert E. Foss,	'96	'07	31	46	77	0	3	19	22	6	4	0	10			
Statesville,	1899	Miss Katie Watts,	Carson P. Lackey,	'88	'01	12	24	36	0	0	0	0	0	0	0	0	0	0	9
Strieby,	1885	Miss Nettie M. Potter,	Obadiah W. Hawkins,	'03	'04	17	37	54	0	2	1	3	0	0	0	0	0	0	16
Stewart Mission, **Raeford,**	1900	Benjamin Steward,	James G. Smith,	'02	'08	15	36	51	18	0	1	1	0	1	0	1	0	0	20
Tempting,	1895	Alex. J. Reaves,	[Joseph C. Laster,]		'05	46	58	104	50	6	0	6	2	0	0	2	1	5	40
Troy,	1881	James Butler,	Orishatukeh Faduma,	'81	'05	47	72	119	1	13	0	13	1	2	22	25	12	5	55
Tryon,	1891	W. C. Cocoran,	Edward A. Lathrop,	'95	'06	8	24	32	10	2	1	3	1	0	0	1	0	2	30
Union Grove,	1901	Rev. J. A. Jones,	James A. Jones,	'88	'04	4	8	12	1	1	0	1	1	0	0	1	1	0	5
Vander,	1900	Wesley Braddy,	James G. Smith,	'02	'05	20	34	54	4	9	0	9	0	0	0	0	9	2	20
Wilmington,	1870																		
Wardsworth,	1870	William H. Foust,	James A. Jones,	'88	'05	15	23	38	4	2	0	2	0	0	0	0	5	8	14

NAME OF STATE ORGANIZATION: THE GENERAL ASSOCIATION OF THE CONGREGATIONAL CHURCHES OF NORTH CAROLINA.

NAMES OF CHURCHES CHANGED: Blackwell to Rockingham; Stewart to Stewart Mission.

NAME OF CHURCH DROPPED: Mangum, discontinued.

CHURCHES: *Supplied by,* — Pastors installed, 4; pastors, 37; licentiates, 5; supplies, 1; 11 not reported. Total, 58.

MINISTERS: Pastors installed, 3; pastors, 17; supplying churches, 5. Total, 25. Without charge, 6. Total number of ministers, 31.

MEMBERSHIP: No. of males, 1,116; No. of females, 1,872. Total, 2,988. Absent, 264. *Additions,* — on confession, 132; by letter, 34. Total, 166. *Removals,* — death, 29; dismission, 18; revision, 168. Total, 215.

BAPTISMS: Adults; 154, infants, 76.

CHURCHES	SUNDAY SCHOOL		Y.P.S.	BENEFICENCE									Home Exp.	SALARIES, VALUES, ETC.				
Place	Superintendent	Mem.	Mem.	Foreign Miss.	Ed'n	Ch. Bdg	Home Miss.	A.M.A.	S.S.	Min. Aid	Other	Total		Salary, etc.	Ch. Erec.	Value of Ch. Prop.	Inv. Funds	Amt. of Debt
Mt. Gilead,	W. W. Lewis,	28	25	$0	$0	$2	$0	$4	$2	$0	$0	$8	$50	$50 †	1905	$700 *	$0	$0
McNat, Nalls,	Will Rush,	40	35	0	0	0	0	2	0	1	0	3	75	30 †	'86	300 *	0	0
Pekin, Pleasant Grove,	Thomas McDonald,	0	0	0	0	0	0	0	0	0	0	0	41	25		0	0	0
Raleigh,	H. R. Burwell,	93		0	0	0	0	0	0	1	5	6	867	†300	'74	3,200	0	600
Rankinsville,	W. A. Caldwell,	0	0	0	0	0	0	0	0	0	0	0	0	230	1908	2,500	0	0
Rockingham,	William Ledbetter,	33	0	0	0	0	0	0	2	0	2	4	45	†130		*0	0	0
Sanford,	Joseph H. Palmer,	30	8	0	0	0	0	0	0	0	0	0	45	35	'96	500	0	0
Salem,	Burchie Cross,	0	25	0	0	0	0	2	2	0	0	4	50	†50	'85	*800	0	0
Shinnsville,	Robert Gray,	4	0	0	0	0	0	0	0	0	0	0	125	205		600	0	0
Southern Pines,	J. H. Tilman,	176	49	100			57	59	10			226			'98	*4,635		
Statesville,	Thomas Watts,		0	0	0	0	0	0	0	0	0	0	0	125	1903	625	0	0
Strieby,	Birtis Smitherman,	56	51	0	0	0	2	9	2	1	4	9	94	†410	'79	1,500	0	0
Stewart Mission,	Evander M. Raeford,	35	0	0	0	0	0	0	2	0	0	2	75	†	1906	*150	0	0
Tempting,	A. J. Reaves,	20	12	0	0	0	0	1	0	0	4	5	150	†160	1906	*400	0	30
Troy,	Romulus Smitherman,	195	100	8	2	0	0	8	5	2	5	30	190	†600	'81	700	0	0
Tryon,	John Orr,	37	12	12	0	0	18	15	0	0	16	61	7,000	†1,000		10,000	0	20
Union Grove,	Mrs. Maggie Milton,	25	0	0	0	1	0	1	0	0	2	4	20	†15	1902	*300	0	0
Vander,	Hilliard Moore,	54	40	3	0	4	0	2	2	0	10	21	195	†360	1900	*500	0	0
Wilmington, Wardsworth,	Stephen Dick,	27	20	1	1	0	0	2	1	0	0	5	58	† †42	'70	* 0	0	0

† Missionary aid to salary. * No parsonage.

FAMILIES: 778.
SUNDAY SCHOOLS: Members, 2,824.
YOUNG PEOPLE'S SOCIETIES: Societies, 25; members, 1,104.
CONTRIBUTIONS: No. of churches contributing, 38. Foreign Missions, $204; Education, $6; Church Building, $30; Home Missions, $78; American Missionary Association, $156; Sunday Schools, $109; Ministerial Aid, $7; Other, $401. Total, $991.

HOME EXPENSES: No. of churches reporting, 42; amount, $11,880.
INCREASE: Sunday School members, 206; Home Expense, $4,200; Amount of Debt, $2,825; Members, 234; Benevolence, $91.
DECREASE: Churches, 1; Value of Property, $933.

For Fifth-Year Statistics see General Summaries.

NORTH DAKOTA.

General Congregational Association of: Organized 1883. Officers: Prin. Lysander J. Aldrich, New Rockford, moderator; Rev. Charles H. Phillips, Jamestown, statistical secretary and treasurer. Session of 1908: New Rockford, Sept. 22, 23, 24.

Churches		Clerks	Ministers			Members				Admitted			Removed				Bapt.		
City or Town	Org.	Name	Name	Ord.	C'd	Ma.	Fe.	To.	Ab.	C.	L.	To.	Di.	L.	R.	To.	Ad.	Inf.	Fam.
Abercrombie,	1885	Don J. Clark,				7	12	19	3						2	2			20
Adams,	1905	Mrs. G. H. Sherman,	Allen Clark,	'68	'08	1	6	7	2						3	3			10
Adler,	1898	Miss Maud McCrae,[a]	[Francis H. Leslie, *Lic.*]		'07	9	10	19	7				1			1			13
Alfred, 1st,	1907	G. J. Beglan,	Friedrich J. Wacker,	'08	'07	8	8	16		16	0	16						4	8
Ambrose,	1907	Miss W. Daugherty,				5	6	11			11	11							25
Amenia,	1886	Herbert F. Chaffee,	Noble W. Conkle,	'01	'03	22	22	44	8				2	3		5		1	40
Anamoose, Ebenezer,	1899	John Hildebrandt,				20	20	40		2		2		2		2		10	20
,, 1st,	1900	E. E. Schlecter,	[John W. Kuyper, *Lic.*]		'07	14	43	57	6	19	6	25		4		4	6	6	35
Aplin, Brush Creek,	1906	Arthur A. Smith,				6	4	10							3	3			20
Argusville,	1890	Mrs. A. F. Erickson,	[F. A. Stever, *Lic.*]		'07	1	2	3											
Ashley, Pilgrim,	1907	John Schilling,	Albert H. Vogel,	'96	'06	4	4	8		8		8							
Barlow,	1901	Mrs. Anna Wiegman,	Julius R. Beebe,	'96	'01	16	21	37	5	7		7	1	1		2	1	1	50
Barrie,	1907	Vivian Morgan,[b]	[Mrs. A. G. Young, *Lic.*]		'06	5	5	10		2	8	10					4	4	20
Beach,	1905	Mrs. Mary H. Postum,	Alexander Douglas,	'05	'06	3	8	11		5		5	1			1	2	1	75
Berthold,	1902	John Reynolds,	[Seth Wilbur Hover, *Bapt.*]		'07	15	29	44	10		1	1	1	2		3			50
Bloomenfeldt, Friedens,	1902		Friedrich J. Wacker,	'08	'07	14	11	25										5	19
Blue Grass, St. Markus,	1899	Louis Kroh,				14	17	31						2	1	3		3	20
Bordulac, Rose Hill,	1894	Dan'l S. Neiman,	Harold Irving Gardner,	'07	'07	25	27	52	4	1	1	2			3	3		2	37
Bowman,	1907		Royal J. Kellogg,	'71	'07	8	17	25		8	17	25					3		30
Buchanan,	1891	Charles C. Benson,				11	25	36	6	4	1	5			7	7		6	57
Buxton,	1889	Mrs. I. W. Corry,	Abraham L. McClelland,	'94	'07	3	5	8	5	1	2	3					1	1	6
Caledonia,	1886	Mrs. Alvin Briggs,				5	14	19	9					3		3			17
Calio,	1907	Mrs. R. G. Weidemier,				5	6	11	1	4	7	11							15
Cando,	1887	Geo. A. Blose,	Geo. B. Denison, *i.*	'01	'03	23	49	72	15	3	8	11						3	90
Cannon Ball, Mdetanka,	1907	Benedict Blackhoop,	Arthur T. Tibbetts, *i.*	'07	'07	17	27	44			44	44							30
Carrington,	1883	Mrs. Maud Smith,	Robert Paton,	'94	'02	63	115	178	24	7	11	18	2		5	7	7		90
Carson, Emmaus,	1904	C. Flickmann,	Jacob F. Grove,	'75	'07	10	10	20		2		2		1		1		8	18
Cayuga,	1893	Mrs. Anna M. Dada,	H. E. Walker,	'80	'07	9	19	28	12	4		4					2		23
Cleveland, Wirt Mem'l,	1903	Mrs. W. F. Foye,				5	10	15	2					2	4	6			40
Coldwater, Salem,	1905	John Schmierer,	Albert H. Vogel,	'96	'06	5	5	10											12
Colfax,	1903	Mrs. W. N. Ostrom,	Charles A. Mack,	'84	'07	1	8	9	5				1	5		6		1	10
Cooperstown, 1st,	1884	Mrs. R. M. Cowen,	Caleb L. Rotch,	'79	'07	25	52	77	4	1	1	2	1	4	12	17	1	1	100
,, Park,	1898		Caleb L. Rotch,	'79	'07														
Crary,	1896	Mrs. H. A. Nicholson,	George O. Long,	'95	'06	27	51	78		14	1	15	1			1		4	50
Cummings,	1885	Mrs. Geo. Watt,	Abraham L. McClelland,	'94	'07	2	5	7						1		1			15
Davenport,	1903																		

[a] Petersburg. [b] Kindred.

CHURCHES	SUNDAY SCHOOL			Young People's Societies. Mem.	BENEFICENCE										Home Expenditure	SALARIES, VALUES, ETC.				
Place	Superintendent		Members		Foreign Missions	Education	Church Bldg.	Home Missions	Am. Miss. Association	Cong. S. S. and Pub. Soc.	Minister'l Aid	Other Charities	Total			Salary, etc.	Date Erection of Church	Value Church Property	Investment Funds	Amt. of Debt
Abercrombie,	W. C. Scoville,	h	63		$2	$	$6	$14	$	$1	$	$5	$28	$295	†$	'87	$1,800		$280
Adams,	A. F. Mayer,		30					3					3	240	†150	1905	*800		
Adler,	Roy McCrae,[a]		25	11			13	10					23	186	†250	1903	*2,300		
Alfred,	J. Fleig,		12		2	1		10		3	1	5	22						
Ambrose,	Walter W. Todd,		35					12		16			28	13	†200				
Amenia,	Robert B. Reed,		65	13	41			81		7			129	894	800	'86	4,500		
Anamoose, Eb.,	Christina Rath,		20		8		6	9		6		21	50			1901	3,000		
" 1st,	R. L. Redding,	hm	140	75			6	23		9		10	48	1,000	†800	1904	2,000		
Aplin,	H. J. Roberts,		38																
Argusville,	C. Taylor,		25				5			3			8		†200		1,300		
Ashley,	Gottlieb Grueneich,		20											100	75				
Barlow,	C. C. Cooke,		111	25			32	78		23		13	146	690	300	1903	*3,000		300
Barrie,	Mrs. Vivian Morgan,		35	50	4	2		2				5	13	75	100				
Beach,	J. L. Jordan,		35					11		13		16	40	250	†200				
Berthold,	Miss E. Welther,	m	85	18	1		3	8		18			30	695	†900	1906	*3,000		
Bloomenfeldt,	John Handel,		10			1	2			5	2	20	30			1904	300		
Blue Grass,	Louis Kroh,	h	69		24			44	9			141	218	273		1900	2,200		
Bordulac,	Robert S. McIntyre,[b]		65		5	42		54					101	570	400	'95	*1,750		
Bowman,	Al. Louden,																		
Buchanan,	Charles C. Benson,		45	21	31	3	27	21	6	13	2	11	114	956	800	1903	*3,550		
Buxton,	Miss Louise T. Reeve,		20		4		2			3			9	260	150	'89	*2,000		100
Caledonia,	Mrs. Alvin Briggs,	h	66	10	10		2	4		2	1		19	225	250	'87	*2,500		
Calio,	O. S. Gulbro,		20			7				2			9	50					
Cando,	C. C. Converse,		105	30	6	5		9		5		3	28	1,260	800	'89	6,700		
Cannon Ball,	Arthur Lefthand Bear,		50						72				72	10	†300	'92	1,500		
Carrington,	A. D. Parker,		200	98	57	95		45		20		44	261	5,600	1,050	1906	27,000		3,443
Carson,	Ads Horst,		40		4			3				5	12						
Cayuga,	W. E. Dada,		35					10		2		2	14	175	250				
Cleveland,	Miss Nannie Gardiner,		50	20	2			9		5			16	1,907	300	1907	*2,350		
Coldwater,	Christian Grueneich,[c]		25											125	100	1906	*1,600		
Colfax,	Mrs. W. N. Ostrom,		25				5	13		5			23			1903	*3,000		
Cooperstown, 1st,	E. S. Hamilton,		80	50	137		13	129	52	40			371	2,470	1,100	'86	9,050		800
" Park,																			
Crary,	J. W. Kelly,		97	38	56	12		73	7	19	6		173	1,307	800	'96	4,000		
Cummings,	I. McLaughlin,		30		2		2	8		5			17	375	250	'86	2,700		
Davenport,																			

[a] Petersburg. [b] Carrington. [c] Ashley. † Missionary aid to salary. * No parsonage.

CHURCHES		CLERKS	MINISTERS			MEMBERS				ADMITTED			REMOVED				BAPT.		
City or Town	Org.	Name	Name	Ord.	C'd	Ma.	Fe.	To.	Ab.	C.	L.	To.	Di.	L.	R.	To.	Ad.	Inf.	Fam.
Dawson,	1882	S. B. Niles,	Louis F. Spangenberg, *i.*	'07	'05	11	20	31	2	10	9	19	2	1		3	6	2	45
Dazey,	1897	Mrs. Eva A. Curtis,	Samuel E. Fish,	'95	'04	10	13	23	6				1			1			10
Deering,	1903	Mrs. O. C. Haug,	[E. L. Kelly, *Lic.*]		'07	4	4	8	2	1	3	4	1			1	1		50
,, Pioneer,	1903																		
Dexter, **Lidgerwood,**	1890	Horace P. Mix,																	
Dickinson,	1887	Mrs. Minnie F. Perkins,	William J. Brown,	'91	'07	38	89	127	20	1	8	9						4	100
Dogden,	1906	Mrs. D. W. Linn,	James Kirk Kirker, *i.*	'07	'07	5	7	12		2	4	6					1		50
Drake,	1903	Charles Kempers,	Geo. W. Longnecker,	'95	'08	2	3	5											
Dwight,	1886	Mrs. M. D. Ward,	Charles A. Mack,	'84	'05	14	24	38	17	1	1	2		5		5		1	20
Eckelson,	1883																		
Edmunds,	1889	Mrs. Miriam Wescom,	John Edward Jones,	'79	'07	8	15	23	4						2	2			20
Elbowoods,	1899	Mrs. S. W. Hall,	Charles L. Hall,	'76	'87	55	67	122		23		23					21	9	35
Eldridge,	1885	Mrs. Hugh Bole,	Charles H. Phillips,	'85	'95	2	5	7											20
Ellis,	1904	J. E. Wells,				11	9	20	5									2	25
Esmond,	1902	Mrs. Jennie Dysart,	[Francis Chenoweth,]		'07	11	23	34	5										30
Fargo, 1st,	1881	Andrew A. Love,	Reuben A. Beard,	'79	'06	79	172	251	20	13	31	44	3	10		13	13		215
,, Plymouth,	1885	Rev. E. H. Stickney,	William H. Gimblett,	'91	'06	11	28	39	6		2	2	2	1	10	13		1	40
,, *Scandinavian,*	1893	Fred Edgren,				4	4	8							4	4			3
Fessenden, 1st,	1893	C. L. Bishop,				14	30	44	4					6	24	30			100
,, *German,*	1895	H. Weiss,				8	7	15		7		7		7	8	15			
Fingal,	1900	Oscar M. Olson,	Arthur G. Young,	'95	'07	6	6	12	5					1		1			20
Forman,	1886	Mrs. Chas. Marcellus,	Andrew Erikson,	'99	'07	11	13	24							1	1		2	30
Fort Berthold,	1885	Peter Beauchamp,[a]	Charles L. Hall,	'76	'76	35	38	73		3		3	2		1	3	3	5	22
Fort Yates,	1899	Rev. G. W. Reed,	George Waldo Reed,	'87	'89	65	70	135		11		11	5	45	8	58	11	16	105
Gackle, *German,*	1906	John P. Elhard,	Friedrich J. Wacker,	'08	'07	9	11	20		1	1	2						7	40
Gardner, Rose Valley,	1887	Miss Pearl H. Heath,				6	10	16	5				1	5	2	8			
,,	1890	Mrs. Clark Moore,				10	18	28	7					3		3			25
Garrison,	1906	Mrs. John A. Kunkle,				7	12	19	3		5	5		3		3			75
Gem,	1906	Garfield Wilson,	[Mrs. C. W. Smith, *Lic.*]		'07	30	36	66	20	5		5					5		20
Gilstrap, **State Line,**	1907	Miss Christine Martin,	John L. Hanna,	'05	'07	4	6	10											
Glenburn, Pilgrim,	1903	Mrs. Edwin Simpkins,					4	4	3										12
Glen Ullin,	1885	Alfred J. Bullamore,	Emil Dietrich,	'05	'07	12	30	42	4					2		2		2	50
,, Bethanien,	1896		Abraham Hodel,	'90	'06	13	14	27	1	1	1	2	1	2		3		5	13
,, Evangelical,	1904	Karl Berreth,				12	11	23		5		5		3		3		1	12
,, New Glueckstahl,	1905	Peter Kesler,				6	6	12						3		3	6		10
Grand Forks,	1907	Prof. A. G. Leonard,	James Hoffman Batten,	'95	'07														
Granville,	1903	Mrs. Martha J. Heath,				3	10	13	2	3		3		2	1	3		2	35
Gwinner,	1904	Miss Ellen Peterson,	Andrew Erickson,	'99	'07	2	4	6											
,, *Scandinavian,*	1907	Fridolf Safstrom,	John Safstrom,	'07	'07	11	12	23		15	8	23						6	20
Hankinson,	1887	J. W. Hargrave,	W. Albert Whitcomb,	'96	'04	18	31	49	4		3	3			2	2		4	60

[a] Blackwater.

CHURCHES	SUNDAY SCHOOL		Y. P. S.	BENEFICENCE									Home Exp.	SALARIES, VALUES, ETC.				
Place	Superintendent	Mem.	Mem.	Foreign Miss.	Ed'n	Ch. Bdg	Home Miss.	A. M. A.	S. S.	Min. Aid	Other	Total		Salary, etc.	Ch. Erec.	Value of Ch. Prop.	Inv. Funds	Amt. of Debt
Dawson,	Rev. L. F. Spangenberg,	30	25	$	$	$	$13	$	$6	$3	$2	$24	$625	$400	'82	$2,000		$150
Dazey,				5			12					17	250	250				
Deering,	Mrs. O. C. Haug,	35	10			2	5		15		2	24	396	†800	1903	*750		
„ Pioneer,																		
Dexter,							2					2						
Dickinson,	D. S. Alley,	164	51	16		15	89	7	21		21	169	1,837	1,400	'91	10,000		300
Dogden,	J. G. Overholser,	35							21			21	1,150	550	1907	*2,500		500
Drake,	Geo. Leslie,	40																
Dwight,	M. R. Olson,	46	17	38	6	15	30	12	10	2	7	120	408	200	'91	3,900		
Eckelson,																		
Edmunds,	Ernest Saylor,	30				5						5	100	200	1903	*1,800		
Elbowoods,	Mrs. S. W. Hall,	125	55	35	2	19	35	17	13	2	12	135		†1,000	'95	5,000		
Eldridge,	Alfred Lawrence,	30		6	25		10		8			49	200	150				
Ellis,	George Maxwell,	25							3			3		†150				
Esmond,	Miss Stella Jensen,	40		3	12	4	12	3	7	2	23	66	623	†600	1902	*2,000		
Fargo, 1st,	Emerson H. Smith,	200	267	107	1000		330	16	20			1,473	2,500	2,000	'91	20,500		5,000
„ Plym'th,	E. A. Orr,	110	30	5	110	2	15		25		5	162	1,060	500	'90	5,000		
„ *Scan.*,							5					5	206		'93	1,600		
Fessenden, 1st,	D. M. Stegenga,	60			24		47		10			81	1,046	950	'95	4,000		
„ *Ger.*,	Rev. D. Neuenschwander,	18		17		7	16				4	44			'99	1,100		
Fingal,	C. E. Bacheller,	40				5	64		3			72	350	†350	1905	*3,000		
Forman,	F. L. Rairdon,	45				10	52		11			73	582	†700	'88	3,000		
Fort Berthold,		35		6	1	5	7	3	2	2		26			1900	1,100		
Fort Yates,	Mark His horse appears, m	124		3				300				303	80	†1,000	'89	4,500		
Gackle,	Joseph Fleig,	25		5	2	3					30	40			1906	3,500		500
Gardner, R. Val.,									3			3	50		'87	3,000		
„	Mrs. G. R. Cook,	25				3			12			15	262	350	'90	*1,500		
Garrison,	J. A. Kunkle,	75	25				27		14			41	975	†800	1906	2,500		600
Gem,	Lester Hoffman, h	75					10				25	35	200	360				
Gilstrap,	Leon Neff,	40											75					
Glenburn,	Truman Herber,	22							2			2		†100	1905	*700		
Glen Ullin,	Mrs. D. T. Barnes,	104	20	20		12	115		25		36	208	694	700	'88	3,000		
„ Beth.,		20		54	10	11	20	20	15	10		140	600	600	'97	700		
„ Evan.,	Karl Kreis,	10		4		4	5					13						
„ N. Glueck.,		12																
Grand Forks,	Prof. A. J. Ladd,			10								10		†1,600				
Granville,	Mrs. C. A. Stubbins,	35		2			58		13			73	50	480	1906	*3,500		
Gwinner,																		
„ *Scan.*,	Rev. J. Safstrom,	35					17				5	22	300	360				
Hankinson,	John R. Jones, h	164	82	29	157	9	51	8	10		72	336	1,192	850	'87	5,000		

† Missionary aid to salary. * No parsonage.

CHURCHES		CLERKS	MINISTERS				MEMBERS				ADMITTED			REMOVED				BAPT.		
City or Town	Org.	Name	Name	Ord.	C'd	Ma.	Fe.	To.	Ab.	C.	L.	To.	Di.	L.	R.	To.	Ad.	Inf.	Fam.
Hanover, St. Paul,	1903					9	9	18											10
Harvey, 1st,	1893	Mrs. G. F. Reeves,				23	23	46	27					1		1		2	25
,, Eigenheim,	1895	D. Winter,				14	16	30						5		5		3	20
,, Bethlehem,	1901	F. Graumann,				10	10	20		11		11							12
,, *German*,	1907	G. Billigmeier,				8	7	15		15		15						2	10
Harwood,	1882		[Frank A. Stever, *Lic.*]																
Havana,	1896	Miss Hattie M. Leach,	Andrew Erickson,	'99	'07	3	7	10	2										20
Haven,	1906	Mrs. C. S. Campbell,				6	14	20											8
Hazen, Bethel,	1904	Geo. Funcke,				11	12	23		3		3						4	12
Heaton,	1906	Mrs. W. H. Thurston,	Eben E. Saunders,	'96	'06	8	12	20		2	8	10					2	2	60
Hendley,	1907	John W. Hendley,	John L. Hanna,	'05	'07	3	7	10		7	3	10							15
Hebron, Bethesda,	1897	J. Mutchelknaus,	Abraham Hodel,	'90	'06	18	19	37		6		6		4		4		9	20
Hesper,	1899	Mrs. C. J. Camp,	Sheldon Slater,	'02	'98	11	17	28	8					3		3			20
Hettinger,	1907	Will E. Young,	John L. Hanna,	'05	'07	12	9	21		11	10	21							40
Highland, **Sawyer,**	1902	Mrs. Frank M. Long,	S. Bryant Welles,	'06	'07	7	11	18	1		4	4							11
Hillsboro,	1891	Mrs. P. N. Loitwood,	Abraham L. McClelland,	'94	'07	6	24	30	5		3	3		2		2			40
Hope,	1882	Mrs. E. D. Washburn,	Samuel Hitchcock, *i.*	'05	'05	13	53	66	14		5	5	1	4		5	1	5	80
Horswill,	1907	G. W. Heckman,				5	6	11		10	1	11							25
,, Prairie Valley,	1907	F. M. Cass,				4	5	9		1	8	9							30
Hurd,	1907	Mrs. James White,	James Craig Watt,	'96	'07	4	5	9		3	6	9						1	22
Hurdsfield, Eureka,	1903	Mrs. E. H. Hurd,	Geo. S. Bascom,	'70	'04	10	14	24	4	5	4	9		1	1	2	1	2	25
Inkster,	1884	Robert H. Hellyer,	Andrew W. Ross,	'77	'07	14	28	42	5	2	1	3	1		25	26			25
Jamestown,	1889	Francis Ingalls,	Charles H. Phillips,	'85	'95	26	93	119	26	7	9	16		6		6	3	13	50
Jud, Trinity,	1907	Christian Nitschka,	Friedrich J. Wacker,	'08	'07	9	8	17		17		17						4	8
Kelso,	1895	Mrs. Lena Safford,				1	4	5											
Kensal,	1894	Mrs. F. W. Bartz,				4	8	12	4	1		1			1	1			20
Knife River,	1906	Perry F. Chase,[a]				4	6	10		5	5	10							35
Kulm, Gnadenfeld,	1886	Jacob Hauff,	Albert H. Vogel,	'96	'06	13	14	27											22
,, St. John,	1888	Andreas Schaedler,	Albert H. Vogel,	'96	'06	13	13	26		10		10							14
,, *German*,	1894	Martin Erbele,	Albert H. Vogel,	'96	'06	23	25	48		18		18						56	25
,, Posttthal,	1896	Emmanuel Hauff,[b]	Albert H. Vogel,	'96	'06	8	7	15		4		4							10
,, Hoffnungsfeld,	1896	Simon Hille,	Albert H. Vogel,	'96	'06	10	10	20		6	2	8		2		2			19
,, Nazareth,	1898	Christian Esslinger,[c]	Albert H. Vogel,	'96	'06	14	14	28		14		14							15
,, New Beresina,	1902	Friedrich Herrman,	Albert H. Vogel,	'96	'06	7	7	14											10
Lakota, 1st,	1895	Mrs. Kate E. Hagler,	Ellis E. Pleasant, *i.*	'07	'07	15	30	45	16					4		4		5	40
,, Cleveland,	1901		Ellis E. Pleasant,	'07	'07														
La Moure, Liebenthal,	1905	E. A. Reule,	Friedrich J. Wacker,	'08	'07	4	4	8						3	4	7		2	5
Lawton,	1902	Mrs. C. G. Kops,	Geo. A. Totten, *i.*	'07	'06	2	11	13	6						4	4		1	25
Leigh,	1907	D. L. Colvin,				4	5	9		7	2	9							20
Leipzig, Ebenezer,	1897	N. Leischner,	Jacob F. Grove,	'75	'07	20	24	44		4		4		6		6		6	22

[a] Richardton. [b] Jud. [c] Fredonia.

CHURCHES	SUNDAY SCHOOL		Y.P.S.	BENEFICENCE									Home Exp.	SALARIES, VALUES, ETC.				
Place	Superintendent	Mem.	Mem.	Foreign Miss.	Ed'n	Ch. Bdg	Home Miss.	A.M. A.	S. S.	Min. Aid	Other	Total		Salary, etc.	Ch. Erec.	Value of Ch. Prop.	Inv. Funds	Amt. of Debt
Hanover,				$	$	$	$	$	$	$	$	$	$	$		$		$
Harvey, 1st,	H. W. Cleveland,	64	20						10			10	760	1,000	1902	4,000		
,, Eigenheim,	David Winter,	20		10		5	5		10	6		36	350		1903	1,000		
,, Bethlehem,															1903	950		
,, *German*,		20		20	15	15	35					85						
Harwood,	Miss K. McMurchy,			6			19		5			30						
Havana,	F. J. Houston,	25												150	'97	*1,500		
Haven,	Mrs. S. V. Leedy,	30											60					
Hazen,	Fr. Teurn,	10		15								15						
Heaton,	Charles E. Harding,	50		4	17	3	30	3	8	3	4	72	450	†600		900		225
Hendley,	Mrs. Isabel Wayt,	30											50	†75				
Hebron,	Jacob Heiser,	40		25		25	16		10		50	126			1906	1,000		
Hesper,	W. P. Hetler,	45		9	15	5	9	3	8	1	5	55	350	†250	1900	*1,100		
Hettinger,	Mrs. Ethel Hall,	25							2			2	100	†225				
Highland,	Calvin Beighle,	30				4	3		3			10	125	75				
Hillsboro,	James King, h	80	19	16			24	18			5	63	724	600	'91	5,500		1,040
Hope,	M. B. Cassell,	125	30	70	60	25	110	20	25	5	19	334	1,363	800	'82	3,800		
Horswill,	Mrs. G. W. Heckman,	30											40					
,, P. V.,	F. M. Cass,	45											50					
Hurd,	N. Fox,	25				3	5		4		4	16	1,075	300	1907	*1,400		
Hurdsfield,	Mrs. G. S. Bascom,	70	19	11	9	5	37	5	10	5	56	138	411	†440				
Inkster,	Miss Coe,	75		4		5	15		5			29	740	700	'85	2,800		
Jamestown,	Fred M. Wanner, h	175	30	33	155	11	37	5	21	10	52	324	1,300	900	'90	6,000		700
Jud,	M. Ehemann,	10			3		5		2	2	5	17			1907	800		
Kelso,															'96	1,200		
Kensal,	Edward McKinnon,	75					10		3			13	339		'99	*2,500		
Knife River,	Mrs. J. K. Slack,[a]	35											50					
Kulm, Gnadenf'd,	Daniel Netz,	50											200		'96	*1,600		
,, St. John,	Christian Meyer,	30											50	100	'91	*1,600		
,, *German*,	G. D. Wirch, m	125	50	100	200	200	75	50	650	20	25	1,320	1,300	1,300	1905	5,450		
,, Postthal,	Gotfried Kuhn,[b]	25											200		1907	*1,600		
,, Hoffnungsfeld,	John Gohner,	24											150	100	1906	*1,600		
,, Nazareth,	John Esslinger,[c]	25											200		1905	*1,800		
,, N. Beresina,	Christian Mogck,	15											180	100				
Lakota, 1st,	Howard K. Stearns,	30				10	30		5	8	20	73	570	1,000	1905	*7,500		2,000
,, Cleveland,																		
La Moure,	F. Schleuker,	15		1		1	3		1	3	20	29	100		1907	*700		
Lawton,	C. G. Kops,	50					10		11		5	26	315	†300				
Leigh,	D. L. Colvin,	25											20					
Leipzig, Eben.,	Dan'l Sprecher,	52		11			1				13	25			'97	1,000		

[a] Taylor. [b] Jud. [c] Fredonia. † Missionary aid to salary. * No parsonage.

CHURCHES		CLERKS	MINISTERS			MEMBERS				ADMITTED			REMOVED				BAPT.		
City or Town	Org.	Name	Name	Ord.	C'd	Ma.	Fe.	To.	Ab.	C.	L.	To.	Di.	L.	R.	To.	Ad.	Inf.	Fam.
Leipzig, Johannesthal,	1907		Jacob F. Grove,	'75	'07	14	13	27		27		27						5	18
,, Philadelphia,	1907		Abraham Hodel,	'90	'07	8	8	16											
Litchville,	1903	Mrs. E. C. Pollard,	Vinton P. Eastman, *i.*	'07	'07	13	18	31	6		6	6		3		3		3	35
Loma,	1906	Mrs. Mark Newby,	Allen Clark,	'68	'08	4	5	9							1	1			
Lucca,	1906	L. C. Carver,	Arthur G. Young,	'95	'07	10	14	24	5	4	5	9							40
Maddock,	1902		Sheldon Slater,	'02	'01	8	13	21	1										20
Manfred, Hoffnungsvoll,	1890					4	2	6											
Manvel, Olivet,	1901	David Brown																	
,,	1901	Thomas N. Wright,																	
Marion,	1903	Mrs. Henry B. Struble,	Vinton P. Eastman,	'07	'07	10	19	29	4	4	4	8					1	2	30
Max,	1907	Mrs. Albert Frietag,	[W. E. Snider, *Adv.*][a]		'07	2	5	7										1	25
Maxbass,	1906	Henry Heald,	James Craig Watt,	'96	'07	17	22	39		9	14	23	1			1	4	1	30
Mayville,	1882	Clyde R. Travis,	Fred M. Hubbell,	'96	'03	29	48	77	21				1			1		4	70
McClusky, St. Jacobus,	1906	J. Gross,				5	5	10						4		4			
McHenry,	1902	Mrs. Maybelle Howard,	[Edward W. Cross,]		'08	13	26	39	13		2	2		3		3		1	25
Medina, Freudenthal,	1902	J. Kaisler,	Rudolph C. Mueller,	'03	'02	5	6	11										4	8
,, Zion,	1903	Rev. R. C. Mueller,	Rudolph C. Mueller,	'03	'02	10	11	21										2	12
,,	1905	Mrs. W. P. Keplinger,				7	10	17	10										
Melville,	1883	Wm. Markle,	Harold I. Gardner, *i.*	'07	'07	5	13	18	3	2		2		5	6	11		3	35
Michigan,	1883	Charles Dunlap,	Isaiah B. Conley,	'96	'07	18	41	59	6	2		2	1	3	3	7	1	1	25
Minot,	1906	Mrs. J. C. Peterson,	George W. Longenecker,	'95	'08	4	8	12			4	4	1	3		4			40
Mohall,	1904	Miss Eva Kelly,				2	1	3						2	3	5			35
Mooreton, Antelope,	1893	Vernon C. Lathrop,	Charles A. Mack,	'84	'05	11	19	30	1										20
Nekoma,	1905	E. E. Rugg,	Allen Clark,	'68	'08	8	5	13		1	1	2					1	3	15
New England,	1907	Wm. C. Rew,				5	12	17		8	9	17							35
New Home, Paradise Valley,	'02		[Mrs. Luella M. Smith, *Lic.*]		'07	2	2	4											
New Rockford,	1884	Mildred Keime,	Julius R. Beebe,	'96	'99	25	52	77	16	21	5	26		7	10	17	5	2	75
Niagara,	1885	Oscar Bode,	[Francis H. Leslie, *Lic.*]		'05	27	43	70	15		3	3						1	40
Oberon,	1886	Mrs. N. K. Whitcomb,	Mrs. Sabra M. A. Tompkins,	'97	'06	14	37	51	13					5	2	7		5	50
Oriska,	1882	Mrs. D. Carlton,				11	14	25	4					1		1			40
Orr,	1904	Mrs. J. E. Burgett,	Andrew W. Ross,	'77	'07	10	18	28	8		3	3		3		3			26
Overly,	1906	Mrs. Alice M. Knight,	[Albert D. Knight,]		'07	4	10	14	5		2	2		2	3	5		1	15
Phœnix, Mayflower,	1905	Miss Mary McLeish,				6	14	20			1	1		1		1			30
Pingree,	1890	Wm. A. Bartholomew,	John E. Jones,	'79	'07	6	7	13					1		7	8		1	20
Plaza,	1906	N. Estaque,	Victor H. Rurnig,	'97	'08	8	11	19	5	2	2	4		1		1	1	8	25
Portland,	1892	H. H. McNair,				3	5	8	1						1	1			7
Richardton, Stickney,	1905	Mrs. Lewis Davis,	Emil Deitrich,	'05	'07	12	17	29	7	1	5	6					1	2	10
Rocky Butte,	1907	Miss Mary Telford,[b]	Alexander Douglas,	'05	'07	4	11	15		8	7	15							25
Ronda,	1906	Herbert J. Roberts,				8	6	14		5	9	14					2		50
Rosevale, Fleat,	1907	Geo. L. Griggs,				8	15	23	4	12	11	23							40

[a] Endres.

[b] Sentinel Butte.

CHURCHES	SUNDAY SCHOOL			Y.P.S.	BENEFICENCE									Home Exp.	SALARIES, VALUES, ETC.				
Place	Superintendent		Mem.	Mem.	Foreign Miss.	Ed'n	Ch. Bdg	Home Miss.	A.M.A.	S.S.	Min. Aid	Other	Total		Salary, etc.	Ch. Erec.	Value of Ch. Prop.	Inv. Funds	Amt. of Debt
Leipzig, Johan.,	D. Henzel,		20		$15	$	$3	$	$	$10	$	$4	$32	$	$	1908	$1,200		$
,, Philadelphia,																			
Litchville,	E. H. Johnson,		50					5		12		3	20	2,752	†470	1906	*3,075		
Loma,	Mrs. Mark Newby,		25							1			1	25					
Lucca,	J. C. Haskins,		35					15					15	2,750	†350	1907	*4,000		585
Maddock,	Rev. Sheldon Slater,		60	15	4	5	6	4	2			3	24	275	700	1905	*2,000		
Manfred,					2			5		4	2		13						
Manvel, Olivet,	Mrs. D. Brown,[a]								6	3			9						
,,	Thomas N. Wright,		30						3	3			6						
Marion,	Mrs. W. C. McDowell,	h	80	32				71		7		5	83	3,050	†500	1907	*3,700		600
Max,	Mrs. R. H. Frietag,	m	60					2		17			19	900	†800	1907	*1,200		
Maxbass,	Wm. Martin,		35				10	17		14			41	1,000	†800	1906	2,600		
Mayville,	F. W. Ames,		120	24	18		5	40		10		30	103	3,100	1,200	'82	8,000		
McClusky,																			
McHenry,	John Maisel,		50		5			25		14			44	300	600	1902	*1,000		
Medina, Freud'l,																			
,, Zion,	John Hempel,		15		10			9					19			1904	*1,800		
,,	Mrs. Wm. Anderson,		40					10					10	150					
Melville,	Geo. W. Wiley,		70	20	6			29		11		20	66	440	500	'85	2,400		
Michigan,	David A. Dunlap,	h	83		21	100	17	103	15	23		120	399	1,253	800	1902	7,100		580
Minot,	Mark M. Chatfield,		40		3					7	1		11	415	600	1907	*1,500		
Mohall,	E. L. Kelly,		30											250	†1,000	1904	3,000		1,000
Mooreton,	George Holroyd,		30		7		3	20	10	4			44	400	300	1903	*2,100		
Nekoma,	Chas. H. Fisher,	h	30	10				1		3			4	400		1906	*2,000		
New England,	Wm. C. Rew,		35											25					
New Home,	Mrs. Puderbaugh,		35					5		5			10	75					
New Rockford,	Horace M. Clark,		170	50	15	300	12	35		25		20	407	900	700	'84	3,000		
Niagara,	Roy Pickard,		54		30	13	15	90	12	31	4	53	248	900	800	'94	*2,200		
Oberon,	N. K. Whitcomb,		55	40	19	100	4	52	8	8	9	60	260	520	600	'91	3,000		
Oriska,	I. Merrill Carlton,		40				7	8		8		80	103	1,595	600	'98	2,800		316
Orr,	Mrs. Geo. Stoffel,		40					25		20			45	100	400	1907	*3,000		
Overly,	Albert D. Knight,		25					2		5			7	500	†600	1907	*1,700		
Phœnix,	F. D. Bailey,		45					6		6			12	35					
Pingree,	H. C. Smith,		30			20	3	16		6			45	500	400	'97	3,000		
Plaza,			40		5			5		5			15	1,848	†800	1907	*2,250		
Portland,	H. H. McNair,		15				2			4			6	230	200	'89	*1,800		500
Richardton,	P. F. Close,		40	30	2			3		13	5		23	1,100	200	1906	*3,500		
Rocky Butte,	Wm. H. Middleton,[b]		40							6			6						
Ronda,	A. J. Hollister,[c]		36							1			1	31					
Rosevale,	Mrs. Ed. Grewell,		20											5					

[a] Grand Forks. [b] Sentinel Butte, R. F. D. [c] Aplin. † Missionary aid to salary. * No parsonage.

CHURCHES		CLERKS	MINISTERS			MEMBERS				ADMITTED			REMOVED				BAPT.		
City or Town	Org.	Name	Name	Ord.	C'd	Ma.	Fe.	To.	Ab.	C.	L.	To.	Di.	L.	R.	To.	Ad.	Inf.	Fam.
Ruso,	1906	Mrs. S. B. Hammond,[a]	James Kirk Kirker,	'07	'07	6	5	11			4	4							25
Rutland,	1893	Mrs. Ettna Yeomans,	Henry E. Walker,	'80	'06	2	8	10	1	3		3		3		3		2	30
Sanborn,	1882	C. O. Langer,				19	33	52	11		2	2		1	19	20		20	150
Sawyer,	1904	Mrs. T. E. Temey,	S. Bryant Welles,	'06	'06	6	8	14			3	3						1	40
Sentinel Butte,	1903	Mrs. L. F. Crawford,	Alexander Douglas, *i.*	'05	'06	6	9	15		2		2		2		2		1	50
Streeter, Hoffnungsfeld,	1904					14	14	28											
Sykeston,	1884	A. G. Covell,	Charles W. Smith,	'99	'07	21	23	44	3	16	4	20		1		1	12		50
Tappen,	1883	Mrs. G. M. Mahin,	Lewis F. Spangenberg,	'07	'05	6	12	18	1					2		2		4	40
Tewaukon,	1901																		
Tolley,	1905																		
Twin Buttes, Smith,	1906	Mrs. Anna L. Cornish,[b]				4	12	16	1						4	4			20
Underwood,	1905	Mrs. E. W. Ladd,	E. L. Brooks,	'92	'08	5	5	10	3						5	5			25
" St. Paul,	1907					5	5	10		10		10							0
Valley City, 1st,	1881	M. W. Barnes,	Edwin J. Lewis,	'94	'07	63	142	205	65	8	9	17	1	21		22	3	3	200
" Getchell,	1889	Fred H. Getchell,	Samuel E. Fish,	'95	'04	14	29	43	9		2	2	1	2		3			25
Velva, 1st,	1902	Mrs. H. C. Musselman,	S. Bryant Welles,	'06	'06	10	21	31	1	2	7	9		5	1	6			50
" Emmanuel,	1901	G. F. Mills,	S. Bryant Welles,	'06	'07	3	3	6							4	4			10
Wahpeton,	1881	Fred R. Barnes,	Elmer D. Gallagher,	'96	'06	36	93	129	27	6	4	10	1	14	10	25	2	12	100
Willa, Neuburg,	1904	Karl Schütz,	Abraham Hodel,	'90	'06	22	22	44		16		16		2		2		9	40
Washburn,	1902		Edward L. Brooks,	'92	'08	3	7	10	4						3	3			
Williston,	1889	Mrs. Agatha Bissell,	Peter J. Henness,	'89	'06	12	32	44	8	5	10	15					2	4	60
Wirch, Friedensfeld,	1896	John Wirch,	Albert H. Vogel,	'96	'06	7	8	15											15
Wishek, Worms,	1907	Friedrich Seiler,	Albert H. Vogel,	'96	'06	11	6	17		14	3	17					14		15
Wyndmere,	1902	Mrs. M. K. Sargent,	Charles A. Mack,	'84	'05	3	12	15	3										

[a] Velva, R. F. D. 2. [b] Richardton.

NAME OF STATE ORGANIZATION: GENERAL CONGREGATIONAL ASSOCIATION OF NORTH DAKOTA.

NAMES OF CHURCHES ADDED: Alfred; Ambrose; Ashley, Pilgrim; Barrie; Bowman; Calio; Cannon Ball; Gilstrap; Grand Forks; Gwinner, *Scand.;* Harvey, *German;* Hendley; Hettinger; Horswill; Horswill, Prairie Valley; Hurd; Jud, Trinity; Knife River; Leigh; Leipzig, Johannesthal; Leipzig, Philadelphia; New England; Rocky Butte; Ronda; Rosevale; Underwood, St. Paul; Wishek, Worms.

NAMES OF CHURCHES CHANGED: Pratt to Glenburn; Rosenfeld to Willa.

NAMES OF CHURCHES DROPPED: Arthur; Colgate; Douglas; Haase; Renville; Riga; Venturia.

CHURCHES: *Supplied by,* — Pastors installed, 10; Pastors, 106; licentiates, 8; supplies, 8; vacant, 48. Total, 180.

MINISTERS: Pastors installed, 10; pastors, 49; supplying churches, 5. Total, 64. Without charge, 31. Total number of ministers, 95.

CHURCHES	SUNDAY SCHOOL		Y.P.S.	BENEFICENCE									Home Exp.	SALARIES, VALUES, ETC.				
Place	Superintendent	Mem.	Mem.	Foreign Miss.	Ed'n	Ch. Bdg	Home Miss.	A.M. A.	S. S.	Min. Aid	Other	Total		Salary, etc.	Ch. Erec.	Value of Ch. Prop.	Inv. Funds	Amt. of Debt
Ruso,	S. B. Hammond,[a]	33		$	$	$	$2	$	$2	$	$	$4	$1,260	$200	1907	*$1,700	$	$
Rutland,	Nelson McLean,	25					28		2		3	33	507	500		*600		
Sanborn,	J. F. Jaberg,	100			100			6	10		5	121	1,200	800	'86	3,500		
Sawyer,	Rev. S. B. Welles,	50					4		3		4	11	375	350	1906	*1,600		
Sentinel Butte,		30			35				17	8		60	250	200				
Streeter,																		
Sykeston,	Geo. J. Ross,	25		35	180	5	67	3	11		45	346	1,000	800	'89	3,000		
Tappen,	G. M. Mahin,	40		20		20	5		9	3		57	200	150	1902	*900		
Tewaukon,																		
Tolley,																		
Twin Buttes,	Mrs. Anna L. Cornish,	30					5				2	7	202					
Underwood,	Mrs. Mabel Harvey,	20	34															
" St. Paul,																		
Valley City, 1st,	Wm. McKinney,	290	50	23			172		25	13		233	3,192	1,500	'83	10,000		450
" Getchell,	J. R. Getchell,	50	40	15	15	110	10	8	13		6	177	700	450	'99	6,500		
Velva, 1st,	A. Ditmer,	80		4			2		4		8	18	925	400	1906	4,200		1,000
" Emmanuel,	G. Fred Mills,	35		4					5		4	13	100	100				
Wahpeton,	Frank B. McKean,	162	53	85	66	11	125	10	27	6	18	348	3,972	1,200	1900	15,000	225	600
Willa,	Jakob Auch,	56		65	8	6	25		12		12	128	200	200	1906	*1,100		175
Washburn,							3					3			1902	*2,000		75
Williston,	E. R. Brownson,	95	40				27		16	4		47	1,550	1,000	'95	5,000		500
Wirch,	J. Wendland,	25											175	100				
Wishek, Worms,	Jacob Schauer,	20											150	70				
Wyndmere,		30		2		3	6	2	1			14	150	150				

[a] Velva, R. F. D. 2.

* No parsonage.

MEMBERSHIP: No. of males, 1,969; No. of females, 3,221, Total, 5,190. Absent, 676. *Additions*, — on confession, 567; by letter, 407. Total, 974. *Removals*, — death, 39; dismission, 266; revision, 220. Total, 525.

BAPTISMS: Adults, 150; infants, 353.

FAMILIES: 5,169.

SUNDAY SCHOOLS: Members, 8,024.

YOUNG PEOPLE'S SOCIETIES: Societies, 42; members, 1,647.

CONTRIBUTIONS: No. of churches contributing, 138. Foreign Missions, $1,511; Education, $2,933; Church Building, $814; Home Missions, $3,293; American Missionary Association, $721; Sunday Schools, $1,730; Ministerial Aid, $151; Other, $1,333. Total, $12,486.

HOME EXPENSES: No. of churches reporting, 130; amount, $89,386.

INCREASE: Churches, 20; Members, 603; Sunday School members, 1,321; Benevolence, $1,809; Home Expense, $1,888; Value of Property, $64,100; Amount of Debt, $2,766.

For Fifth-Year Statistics see General Summaries.

OHIO.

Congregational Association of: Organized June 24, 1852. Officers: William W. Mills, Marietta, assistant moderator; Rev. John G. Fraser, Cleveland, registrar, statistical secretary and treasurer. Session of 1908: Collinwood, May 19–21.

Churches		Clerks	Ministers			Members				Admitted			Removed				Bapt.		
City or Town	Org.	Name	Name	Ord.	C'd	Ma.	Fe.	To.	Ab.	C.	L.	To.	Di.	L.	R.	To.	Ad.	Inf.	Fam.
Akron, 1st,	1842	Miss Dorothy W. Work,	Howard S. MacAyeal, *i.*	'89	'01	252	551	803	102	4	20	24	14	21	135	170	2	9	500
			Thomas E. Monroe, *em.*	'58	'73														
,, West,	1888	Dea. Williston Alling,				108	218	326	39	4	5	9	7	5	54	66	4	13	326
,, South, *Welsh,*	1893	Thos. R. Griffiths,				9	20	29	0	3	0	3	3	0	0	3	0	0	20
Alexandria,	1834	Miss Minnie Tyler,	Abram R. Jones, *r.*	'86	'08	27	78	105	26	8	13	21	0	0	4	4	3	5	57
Alexis, **West Toledo,**	1884	W. H. Herman,				6	30	36	10	0	0	0	0	0	0	0	0	3	35
Alliance, *Welsh,*	1868	Thos. J. Davies,				10	14	24	6	0	0	0	0	0	0	0	0	0	20
Amherst,	1835	N. G. Townsend,	[Erie B. Sikes, *Lic.*]		'08	16	38	54	10	5	1	6	1	0	9	10	0	0	20
Andover,	1832	P. T. Nelson,				41	93	134	7	6	15	21	0	6	0	6	10	0	125
Ashland,	1880	Edgar Koehl,	Roy E. Bowers, *r.*	'98	'05	72	130	202	26	2	5	7	4	6	1	11	2	0	102
Ashtabula, 1st,	1860	Miss Carrie Dart,	Byron R. Long, *r.*	'86	'04	110	249	359	0	8	22	30	8	1	70	79	10	3	200
,, 2d, **Harbor Sta.,**	1882	Mrs. H. W. Dorman,	Lee J. Travis, *r.*	'97	'07	125	210	335	57	3	4	7	4	15	11	30	0	0	275
,, *Swedish,* **Sweden Sta.,**	1890	Alf. Torstensen,	Harry Palmer, *r.*	'93	'02	25	46	71	2	10	1	11	0	0	4	4	0	7	53
,, *Finnish,* **Harbor Sta.,**	1891	Mrs. Hilda M. Herlevi,	Risto Lappala, *r.*	'07	'07	21	30	51	0	0	0	0	0	0	0	0	0	5	29
Atwater,	1818	Walter L. Stratton,	Jonathan S. Upton, *r.*	'80	'07	29	64	93	10	0	10	10	2	0	0	2	0	0	70
Aurora,	1809	Dea. W. A. Eversole,				50	72	122	17	4	2	6	3	2	0	5	0	1	95
Austinburg,	1801	Mrs. Minnie D. Parker,	Newton W. Bates, *r.*	'94	'08	64	158	222	43	1	1	2	5	8	0	13	0	0	130
Barberton, Columbia,	1901	Mrs. Carrie M. Taylor,	Howard A. N. Richards, *r.*	'87	'04	42	68	110	13	5	2	7	3	15	1	19	4	6	150
Belden, **Grafton, R. F. D.,**	1834	Mrs. Rose Belden,				3	7	10	2	0	0	0	0	0	2	2	0	0	5
Bellevue,	1836	H. C. Bates,	Geo. LeGrand Smith, *r.*	'92	'06	99	269	368	54	5	3	8	1	11	0	12	3	2	230
Belpre,	1827	Herbert H. Glazier,	Cornelius E. Dickinson, *r.*	'63	'06	36	79	115	27	2	4	6	1	4	0	5	1	0	50
Berea,	1855	Mrs. Mary E. Elmore,	John W. Malcolm, *r.*	'72	'06	81	199	280	65	2	6	8	4	5	0	9	0	2	207
Berlin Heights,	1823	Fred S. Fowler,				37	99	136	28	1	1	2	0	2	0	2	1	0	100
Bluescreek,[a]	1889	Virgil C. Crist,				16	25	41	15	4	0	4	0	1	2	3	0	0	25
Brecksville,	1816	Dr. E. L. Bourn,	Paul Fox, *r.*	'00	'07	48	97	145	49	0	5	5	0	2	0	2	0	0	80
Brighton,[b]	1834	Morrice Goss,	Newton Moore, *i.*	'02	'02	20	22	42	0	8	4	12	0	0	0	0	0	0	22
Bristolville,	1817	Mrs. Abbie Mayhew,[c]				9	23	32	10	0	0	0	1	3	0	4	0	0	10
Brookfield, *Welsh,*[d]	1865	John J. Davies,				21	29	50	1	0	0	0	1	3	0	4	0	0	42
Brownhelm,	1819	Carlton I. Wood,[e]	J. Cowles Andrus, *Sup.*	'83	'07	19	47	66	10	0	4	4	1	3	0	4	0	0	60
Bryn Hyfryd, *Welsh,*[aa]	1900	W. D. Reese,	John Evans, *r.*	'83	'05	13	13	26	0	0	0	0	1	0	0	1	0	0	12
Burton,	1808	Miss Mary Andrews,	J. Calvin Treat, *r.*	'98	'06	81	169	250	95	0	2	2	8	5	0	13	0	3	210
Canal Dover, *Welsh,*	1888	Jas. T. Phillips,				2	14	16	0	0	0	0	2	0	0	2	0	1	15
Canfield,	1804	Geo. N. Boughton,				8	17	25	11	0	0	0	0	2	0	2	0	0	10
Carmel, *Welsh,*[bb]	1847	Dan S. Evans,	John and Gwendolen Evans, *r.*	'05		16	21	37	0	3	0	3	1	1	0	2	0	1	15
Castalia,	1835	Irvin L. Altvater,	[Paul E. Whitmer, *Lic.*]		'07	26	78	104	17	0	0	0	2	2	0	4	0	0	45
Centennial, **Frost,**	1891	Daniel Linton,	[David C. Jones, *M. P.*]	'70	'08	7	26	33	0	0	0	0	0	0	2	2	0	0	30

[a] Marysville, R. F. D. [b] Wellington, R. F. D. [c] No. Bristol. [d] Sharon, Pa., R. F. D. 67. [e] Amherst, R. F. D. [aa] Oak Hill, R. F. D. [bb] Vinton, R. F. D.

CHURCHES	SUNDAY SCHOOL			BENEFICENCE										SALARIES, VALUES, ETC.				
Place	Superintendent	Members	Young People's Societies, Mem.	Foreign Missions	Education	Church Bldg.	Home Missions	Am. Miss. Association	Cong. S. S. and Pub. Soc.	Minister'l Aid	Other Charities	Total	Home Expenditure	Salary, etc.	Date Erection of Church	Value Church Property	Investment Funds	Amt. of Debt
Akron, 1st,	W. F. Laubach,	343	0	$320	$173	$113	$362	$137	$69	$25	$331	$1,530	$20,167	$3,000	'68	*$30000	$0	$0
,, West,	R. E. Kepler, h	350	45	113	50	27	126	53	50	0	190	609	2,807	1,500	'88	*10,000	0	0
,, South,	Llewelyn Llewelyn,	35	0	0	0	0	0	0	0	0	0	0	0	0		*1,000	0	0
Alexandria,	Milton Forsythe,	85	15	2	0	0	3	0	0	6	7	18	477	†475	'39	4,000	0	0
Alexis,	Mrs. Jennie Babcock,	30	0	10	0	5	5	10	8	0	0	38	580	260	'84	*2,000	0	0
Alliance,		0	0	0	0	0	0	0	0	0	0	0	0	0	'68	*3,000	0	0
Amherst,	Harley Vibber,	90	0	16	0	0	3	6	0	0	13	38	415	300	'44	2,000	0	0
Andover,	C. Russell,	330	30	35	4	4	61	5	14	4	12	139	1,241	650	'43	*10,000	0	0
Ashland,	U. S. Shelly,	160	35	80	7	4	46	18	17	4	1,675	1,851	2,300	1,000	'90	20,000	0	300
Ashtabula, 1st,	W. T. Hewins,	275	35	80	0	0	75	21	25	0	251	452	4,025	1,500	'62	25,000	0	0
,, 2d,	John Laird,	300	72	51	0	28	39	0	22	0	3	143	3,822	1,200	1905	25,000	0	0
,, *Swedish*,	Chas. Wallin,	164	39	80	0	0	5	0	10	0	110	205	720	720	'90	*8,500	0	1,800
,, *Finnish*,	Rev. Risto Lappala,	90	30	0	0	0	15	0	0	0	0	15	600	†800	1905	4,000	0	400
Atwater,	Geo. S. Weldy, h	105	18	28	3	5	7	3	7	0	5	58	765	500	'41	5,000	1,500	0
Aurora,	Miss Josephine Hurd, h	177	55	30	3	5	36	9	10	4	31	128	889	600	'72	8,000	0	0
Austinburg,	F. M. Andrus,	125	21	55	3	3	32	57	13	0	80	243	1,172	800	'75	15,000	800	0
Barberton,	Rev. H. A. N. Richards,	242	70	29	3	3	85	5	28	2	35	190	824	†1,000	1902	*3,400	0	0
Belden,		0	0	0	0	0	0	0	0	0	11	11	0	0	'44	*800	0	0
Bellevue,	Jesse Vickery, h	340	25	125	5	5	75	35	16	0	107	368	2,830	1,500	'87	46,000	0	0
Belpre,	Will M. Coe, h	104	45	61	3	5	48	18	10	2	32	179	902	600	'68	9,000	0	0
Berea,	F. S. Smedley,	162	68	10	15	0	10	5	0	0	10	50	1,917	1,200	'53	*12,000	0	0
Berlin Heights,	A. B. Phillips,	146	30	21	0	0	15	13	11	0	25	85	520	520	'48	*4,000	0	0
Bluescreek,	Virgil C. Crist,	50	0	0	0	0	0	0	0	0	0	0	188	150	89	*800	0	0
Brecksville,	Fred Wiese,	104	25	8	0	0	12	0	3	0	0	23	1,300	750	'40	6,000	1,700	0
Brighton,	Clair O. Goss,	60	0	2	2	1	1	0	1	0	1	8	3,000	300	1907	5,000	0	0
Bristolville,		0	0	0	0	0	0	0	0	0	0	0	0	0	'46	*1,000	0	0
Brookfield,	John M. James,	100	0	0	0	0	0	0	0	0	10	10	460	†450	'76	*2,000	0	0
Brownhelm,	Samuel Bacon,[a]	90	0	3	0	0	3	5	5	0	7	23	451	400	'50	2,500	0	0
Bryn Hyfryd,	Thos. J. Evans,	38	18	5	0	0	5	0	0	0	0	10	115	104	1900	*750	0	0
Burton,	Miss Laura Doolittle,	118	65	105	20	18	35	24	18	15	52	287	1,450	780	'36	15,000	1,000	0
Canal Dover,	Mrs. Elizabeth Griffiths, h	58	0	0	0	0	0	0	0	0	0	0	61	0	'93	*1,800	0	0
Canfield,		0	0	0	0	0	0	0	0	0	0	0	0	0		0	500	0
Carmel,	Evan D. Davis,[b]	50	0	0	0	0	0	0	0	0	0	0	175	100	'70	*500	0	0
Castalia,	Jas. J. Neill,	127	27	5	0	0	0	0	0	0	0	5	688	460	'36	*2,400	0	0
Centennial,	M. C. Bailey,	25	0	0	0	0	0	0	3	0	0	3	50	†50	'91	*800	0	0

[a] Vermilion, R. F. D. [b] Rempel. † Missionary aid to salary. * No parsonage.

CHURCHES		CLERKS	MINISTERS			MEMBERS				ADMITTED			REMOVED				BAPT.		
City or Town	Org.	Name	Name	Ord.	C'd	Ma.	Fe.	To.	Ab.	C.	L.	To.	Di.	L.	R.	To.	Ad.	Inf.	Fam.
Center Belpre,	1880	J. B. Barnhart,	Cornelius E. Dickinson, *r.*	'63	'06	22	34	56	8	6	0	6	0	1	0	1	5	0	25
Centerville, *W.*, **Thurman,**	1859	T. J. James,	John and Gwend'l'n Evans, *r.*		'05	8	21	29	2	0	0	0	0	3	0	3	0	0	16
Ceylon,	1898	Mrs. Blanche Sabin,	[C. H. Rundt, *Ev.*]	'01	'07	1	5	6	0	0	0	0	0	0	0	0	1	0	18
Chagrin Falls,	1835	J. W. Stoneman,	Thomas D. Henshaw, *r.*	'95	'07	74	177	251	40	2	8	10	2	4	0	6	1	5	200
Chardon,	1875	H. L. Williams,	Thomas D. Phillips, *r.*	'72	'00	48	123	171	44	1	6	7	2	0	0	2	0	2	110
Charlestown,[a]	1811	Mrs. D. C. Kirtland,	William J. Williams, *r.*	'01	'07	20	35	55	14	0	1	1	0	0	0	0	0	2	33
Chatham,	1834	Mrs. Augusta Beach,[b]	Chester W. Greene, *r.*	'89	'06	55	95	150	20	6	0	6	1	4	0	5	6	0	91
Chester, **Chesterland,**	1819	Dea. W. S. Gilmore,	[Howard A. Vernon, *Bapt.*]	'03	'06	21	32	53	7	1	5	6	1	5	0	6	1	0	12
Chillicothe,	1892	Louis Brehmer,	Elizabeth T. Howland, *r.*	'94	'02	22	53	75	8	4	1	5	2	4	5	11	3	2	100
Cincinnati, Vine st.,	1831	M. W. Chaney,	Herbert S. Bigelow, *i.*	'96	'96	115	116	231	49	0	5	5	3	0	0	3	0	0	49
,, Storrs,	1832	Robert J. Yeager,	Edward T. MacMahon, *r.*	'93	'07	59	114	173	40	4	1	5	1	6	0	7	2	12	200
,, Lawrence st., *Welsh*,	1840	Benj. Evans,	Morris O. Evans, *i.*	'76	'06	76	136	212	3	2	7	9	4	8	0	12	0	2	112
,, Columbia,	1867	Geo. P. Walker,				55	110	165	45	13	11	24	3	6	0	9	5	0	60
,, Walnut Hills,	1884	E. P. Higgins,	Dwight M. Pratt, *i.*	'80	'00	119	229	348	40	9	16	25	2	11	0	13	2	4	165
,, Riverside,	1885	Mrs. Nellie Sargeant,				8	26	34	0	0	0	0	0	0	0	0	0	0	120
,, Plymouth,	1889	Miss Lula Mayhew,	[Fred Shaw, *Lic.*]		'08	19	43	62	8	0	1	1	0	1	0	1	0	0	35
,, North Fairmount,	1896	Fred L. Cavally,	Albert E. Harding, *r.*	'01	'08	20	49	69	16	11	0	11	0	2	0	2	0	0	40
Claridon,[c]	1827	Mrs. Julia T. Bruce,	Charles E. Hitchcock, *r.*	'88	'03	49	84	133	42	1	4	5	4	5	0	9	0	0	58
Clarksfield,[d]	1822	Mrs. Sarah E. Winans,	[Hans C. Juell, *Lic.*]		'07	20	38	58	22	0	1	1	0	1	0	1	0	0	20
Cleveland, Archwood av.,	1819	Daniel H. Farnam,	Thomas E. Lewis, *r.*	'85	'99	101	178	279	31	40	12	52	2	2	0	4	2	8	300
,, 1st,	1834	David S. Hawkins,	Jas. Alex. Jenkins, *i.*	'93	'06	156	340	496	53	44	23	67	8	11	0	19	10	7	450
,, Euclid av.,	1843	Lauren A. Perkins,	Caspar Wistar Hiatt, *r.*	'85	'97	396	646	1042	150	35	36	71	5	16	0	21	12	14	350
,, Plymouth,	1852	Cass H. Hatch,	Nathaniel M. Pratt, *r.*	'96	'06	140	281	421	40	55	10	65	5	10	0	15	25	6	300
,, Kinsman st.,	1852	Arthur J. Collacott,	George Extence, *r.*	'95	'07	55	111	166	3	3	2	5	1	15	20	36	1	7	32
,, Jones av., *Welsh*,	1858	Dea. Jno. D. Lewis,	William Jones, *i.*	'96	'00	75	112	187	4	2	2	4	4	3	0	7	0	3	107
,, Pilgrim,	1859	Wm. P. Sturges,	Dan F. Bradley, *i.*	'85	'05	338	755	1093	102	30	13	43	10	35	0	45	7	21	1040
			Edgar S. Rothrock, *r.*	'89	'99														
,, Mount Zion,	1864	Lulu Pleasant,	[Alexander Moore, *Bapt.*]			64	120	184	20	15	0	15	5	6	47	58	1	7	195
,, Madison av.,	1875	William E. Luff,	Lyle D. Woodruff, *i.*	'06	'08	97	189	286	25	16	0	16	3	8	25	36	5	5	175
,, Franklin av.,	1876	Harry DeKalb,	John Faris Berry, *r.*	'91	'06	72	174	246	17	9	5	14	2	0	16	18	1	8	225
,, Grace,	1881	H. C. DeKalb,				62	132	194	21	5	1	6	3	11	31	45	2	37	200
,, Union,	1886	John G. Shimmon,	E. Plummer Getchell, *r.*	'04	'08	80	160	240	10	13	0	13	1	2	0	3	4	8	200
,, Bethlehem,	1888	Thomas Piwonka,	John Prucha, *r.*	'91	'92	78	145	223	17	6	3	9	0	5	8	13	0	4	180
			Frank M. Whitlock, *r.*	'80	'00														
,, *Swedish*,	1889	Axel Ostberg,	Ludwig Akeson, *r.*	'95	'07	41	64	105	7	21	0	21	0	19	10	29	0	3	35
,, Park,	1890	Mrs. J. H. Beck,	Leland A. Edwards, *i.*	'02	'06	123	175	298	31	19	26	45	1	11	2	14	6	13	300
,, Hough av.,	1891	Rev. I. J. Houston,	Ira J. Houston, *r.*	'05	'06	305	542	847	101	20	40	60	4	54	33	91	12	32	550
,, Highland,	1893	Wm. J. Ellenberger,	Arthur C. McHenry, *r.*	'05	'07	47	91	138	31	0	8	8	1	11	0	12	0	5	200
,, Trinity,	1894	C. L. Humphreys,	Henry Buchanan Long, *i.*	'85	'07	95	165	260	30	12	15	27	0	20	102	122	0	0	250

[a] Freedom Sta., R. F. D. [b] Spencer, R. F. D. [c] East Claridon, R. F. D. [d] Wakeman, R. F. D.

CHURCHES	SUNDAY SCHOOL		Y.P.S.	BENEFICENCE									Home Exp.	SALARIES, VALUES, ETC.					
Place	Superintendent	Mem.	Mem.	Foreign Miss.	Ed'n	Ch. Bdg	Home Miss.	A.M.A.	S.S.	Min. Aid	Other	Total		Salary, etc.	Ch. Erec.	Value of Ch. Prop.	Inv. Funds	Amt. of Debt
Center Belpre,	J. B. Barnhart,	50	30	$5	$0	$0	$9	$0	$7	$0	$0	$21	$150	$150	'88	*$1,000	$0	$0
Centerville,	T. J. James,	29	0	0	0	0	0	0	0	0	0	0	90	90	'47	*500	0	0
Ceylon,	Mrs. Marguerite Currier,[a]	40	0	0	0	4	3	0	0	0	0	7	0	0	1900	*1,500	0	0
Chagrin Falls,	S. L. Exline,	200	48	26	14	0	35	24	14	15	90	218	1,200	900	'85	14,000	0	0
Chardon,	H. L. Williams.	112	60	62	4	4	42	9	12	13	56	202	1,586	1,000	'75	12,000	0	0
Charlestown,	Clyde D. Kirtland,	40	30	3	0	0	9	0	3	0	2	17	254	250	'80	*2,000	0	0
Chatham,	T. W. Brinker,[b]	134	32	53	0	0	29	30	7	0	18	137	960	600	'44	3,500	0	0
Chester,	J. R. Downey,	75	30	0	0	0	0	4	3	0	0	7	150	150	'33	*2,000	0	0
Chillicothe,	Henry J. Schwarzel,	121	56	5	0	5	50	0	10	0	0	70	746	†650	'98	*2,200	0	160
Cincinnati, V. st.,		8	0	0	0	0	0	0	0	0	0	0	1,500	1,500	'54	81,500	1,000	850
,, Storrs,	Chas. H. Reeves,	216	21	10	25	5	35	0	8	0	10	93	2,400	†1,100	'83	20,000	0	0
,, Lawrence st.,	Wm. Beor,	135	35	22	7	14	58	8	20	10	135	274	1,840	1,300	'40	*10,000	0	0
,, Columbia,	A. C. Shattuck,	100	0	16	2	5	11	7	3	2	10	56	1,757	900	'70	*10,000	0	0
,, Walnut Hills,	John R. Long,	123	35	246	12	31	292	51	40	16	320	1,008	5,101	2,200	'84	*50,000	0	0
,, Riverside,	Harry Sargeant,	100	0	0	0	0	0	0	0	0	0	0	114	†55	1905	*4,000	0	0
,, Plymouth,	Brooks Ross,	125	23	2	0	3	10	3	4	0	0	22	500	†520	'86	*5,000	0	0
,, N. Fairmount,	David T. Brooks,	135	25	10	0	65	14	0	10	0	8	107	750	†1,000	'83	*5,000	0	1,020
Claridon,	W. Earle Wells,	168	50	50	3	9	34	74	6	0	50	226	690	520	'32	3,600	0	0
Clarksfield,	Mrs. F. E. Weeks,	60	0	10	0	0	10	0	3	0	0	23	284	182	'81	1,300	0	0
Cleveland, A. av.,	F. C. Chapman,	469	47	99	0	0	95	0	0	0	35	229	4,025	1,200	'49	*25,000	0	2,250
,, 1st,	David P. Simpson, h	250	48	226	26	26	337	41	53	29	307	1,045	5,347	2,400	'93	*63,000	0	0
,, Euclid av.,	J. P. Barden,	600	100	2,177	81	96	1,408	141	187	30	1,312	5,432	19,141	5,200	'86	200,000	47,000	21,000
,, Plymouth,	Mark L. Thomsen,	196	69	200	27	18	191	91	0	10	344	881	8,500	3,000	'86	*150000	0	0
,, Kinsman st.,	Wm. Andrews,	160	0	30	20	15	99	25	20	5	5	219	1,470	1,200	1902	*10,000	17	0
,, Jones av.,	Edward Blythin,	145	75	12	3	3	22	0	5	0	15	60	1,780	1,000	'76	20,000	0	800
,, Pilgrim,	Rev. E. S. Rothrock,	1092	152	1,161	360	269	1,148	238	72	82	2,815	6,145	21,247	4,000 2,000	'95	169,000	90,000	0
,, Mt. Zion,	A. H. Martin,	150	0	18	0	0	15	16	0	19	0	68	1,714	900	'87	10,000	0	0
,, Madison av.,	Julius E. Williams,	225	70	126	0	0	65	0	25	0	232	448	2,409	1,200	'75	15,000	0	0
,, Franklin av.,	James Craig,	200	45	60	0	0	67	0	15	0	157	299	2,800	1,500	'89	*10,000	500	0
,, Grace,	Dr. F. W. Somers,	300	24	12	0	0	52	5	11	0	47	127	2,135	1,200	'85	*6,000	0	0
,, Union,	Wm. H. Watkins,	332	106	26	0	10	115	0	18	0	101	270	1,613	1,000	'91	*10,000	0	0
,, Bethlehem,	Rev. F. M. Whitlock, h	455	104	76	17	24	51	30	33	0	24	255	1,250	†2,000	'85	*8,000	0	0
,, *Swedish*,	Victor Holmstedt,	55	40	50	0	10	10	0	0	0	117	187	2,020	780	'92	8,000	0	500
,, Park,	Rev. L. A. Edwards,	300	0	29	0	0	81	0	28	0	77	215	2,089	1,500	'92	*13,040	0	0
,, Hough av.,	Rev. I. J. Houston, Chas. M. Knight,	550	95	255	33	13	385	122	48	13	454	1,323	9,692	3,000 1,200	1900	*52,000	0	2,000
,, Highland,	Philip A. Bushnell,	169	15	30	0	0	18	0	7	0	30	85	1,592	1,000	'96	*10,000	0	0
,, Trinity,	E. L. Osborn,	220	45	60	0	30	50	0	8	0	250	398	7,000	2,000	'96	*75,000	0	3,200

[a] Huron. [b] Spencer, R. F. D. † Missionary aid to salary. * No parsonage.

CHURCHES		CLERKS	MINISTERS			MEMBERS				ADMITTED			REMOVED				BAPT.		
City or Town	Org.	Name	Name	Ord.	C'd	Ma.	Fe.	To.	Ab.	C.	L.	To.	Di.	L.	R.	To.	Ad.	Inf.	Fam.
Cleveland, Lakeview,	1894	Fred B. Fleming,	Louis John Luethi, *i.*	'92	'04	60	133	193	20	3	6	9	0	77	0	77	1	11	200
,, Denison av.,	1897	Mrs. E. L. Dial,	Edgar E. Scovill, *r.*	'87	'99	69	142	211	15	14	1	15	2	4	0	6	7	15	210
,, Cyril,	1901	Mrs. Mary Rosiar,	John Musil, *r.*	'88	'91	18	32	50	0	4	0	4	0	1	2	3	0	5	43
,, North,	1902	Miss Grace Lemmon,	Charles H. Lemmon, *i.*	'83	'02	87	135	222	14	37	6	43	1	13	12	26	10	14	500
,, Glenville,	1902	David Aitken,	Albert B. Eby, *i.*	'01	'06	41	85	126	17	8	17	25	0	12	2	14	6	8	150
,, Emanuel,	1905	Anton Skoda,	Adolf Yukl, *r.*	'02	'06	13	27	40	4	1	3	4	1	0	4	5	0	0	42
,, *Nor.-Danish,*	1907	T. Egeland,	Carl B. Bjuge, *r.*	'96	'08	12	13	25	2	25	0	25	2	0	0	2	0	2	6
Collinwood,	1876	C. W. Coppersmith,	Charles L. Parker, *r.*	'95	'05	70	212	282	41	12	4	16	6	6	8	20	10	8	300
Columbus, ‡	1847	John R. Jones,	David T. Williams,	'77	'08	53	89	142	4	2	10	12	2	14	0	16	0	0	55
,, 1st,	1852	Immer L. Godfrey,	Washington Gladden, *i.*§	'60	'82	369	692	1061	293	23	31	54	6	12	0	18	10	12	450
,, Plymouth,	1872	Frank W. Wallis,	E. Lee Howard, *i.*	'90	'03	144	278	422	50	11	5	16	8	16	0	24	3	5	200
,, North,	1875	Miss Marian Grimm,	George T. Nichols, *r.*	'97	'04	117	218	335	14	25	14	39	0	6	0	6	0	18	225
,, Eastwood,	1882	Archie H. Scott,	William H. Woodring, *r.*	'00	'07	65	130	195	31	9	9	18	3	12	41	56	3	1	200
,, Mayflower,	1889	Miss Daisy A. Richey,	Harvey C. Colburn, *r.*	'03	'04	59	107	166	10	3	5	8	6	2	0	8	2	5	170
,, South,	1890	Mrs. C. R. Starr,	John Lewis Davies, *r.*	'75	'05	41	104	145	22	0	2	2	3	3	0	6	0	8	150
Conneaut,	1819	R. E. Mygatt,	James H. Rankin, *r.*	'96	'03	94	247	341	30	0	6	6	2	4	3	9	0	5	263
,, *Finnish,*	1901					3	5	8	1	0	0	0	0	0	0	0	0	0	4
Coolville,	1841	Mrs. Clara Sanderson,	[David C. Jones, *M. P.*]	'70	'07	14	40	54	11	2	0	2	2	3	0	5	2	0	40
Cortland,	1871	Mrs. B. P. Mayhew,				6	8	14	4	0	0	0	0	0	0	0	0	0	4
Croton,	1818	Mrs. F. M. Hempstead,	Edward J. Converse, *r.*	'98	'07	18	42	60	8	0	1	1	0	0	0	0	0	0	29
Cuyahoga Falls,	1834	Mrs. J. C. Jones,	Alfred E. Woodruff, *r.*	'86	'03	58	206	264	20	12	3	15	3	1	0	4	9	3	150
Dover, **North,**	1847	Thos. R. Mitchell,				53	125	178	25	17	0	17	4	1	0	5	10	3	80
Eagleville,	1887	Fred G. Peck,	Newton W. Bates, *r.*	'94	'08	26	44	70	30	1	1	2	2	3	0	5	0	0	60
East Cleveland,	1900	Arthur J. Sperry,	John P. Garfield, *i.*	'02	'07	90	116	206	40	1	2	3	2	12	0	14	0	1	200
East Greenville, *Welsh,*	1893	Dea. Evan P. Blethyn,				5	9	14	0	0	0	0	0	1	0	1	0	2	9
Edinburg,[a]	1823	Chas. O. Portz,	[H. Webb, *M. E.*]		'07	56	78	134	0	0	0	0	2	0	0	2	0	0	30
Elyria, 1st,	1824	Wm. H. Searles,				171	347	518	74	11	20	31	13	10	0	23	3	11	350
,, 2d,	1897	E. D. Kindig,	John B. Reese, *i.*	'07	'06	46	97	143	0	10	13	23	3	14	0	17	3	11	150
Fairport **Harbor,**	1891	Geo. McCoy,				64	92	156	13	12	1	13	2	0	0	2	11	3	82
Farmington,[b]	1817	Mrs. John Bockman,				1	2	3	0	0	0	0	0	0	0	0	0	0	2
Findlay,	1865					8	14	22	0	0	0	0	0	0	0	0	0	0	0
Fitchville, 1st,[c]	1819	Mrs. Lucina M. Palmer,				8	14	22	3	0	0	0	0	2	5	7	0	0	10
,, 2d,	1857					0	0	0	0										
Florence,[d]	1832	Mrs. Mary E. Haise,				8	18	26	5	0	0	0	0	0	0	0	0	0	35
Fort Recovery,	1854	S. R. Warnock,	Edward A. Leeper, *r.*	'78	'08	43	72	115	0	2	0	2	0	1	0	1	0	0	56
Fredericksburg,	1883	Mrs. C. J. Owings,	William T. Williams, *r.*	'98	'02	52	75	127	8	0	2	2	2	7	1	10	0	2	50
Freedom, **Mantua, R. F. D.**	1828	Chas. W. Chalker,				35	62	97	26	0	3	3	2	7	0	9	0	0	40
Garrettsville,	1834	Mrs. H. D. Pierce,	Grover L. Diehl,		'08	54	132	186	32	4	4	8	4	1	10	15	1	2	100
Geneva,	1809	Mrs. Julius B. Smith,	Everett E. Green, *r.*	'03	'05	76	175	251	34	7	4	11	4	10	35	49	7	3	150
Girard, *Welsh,*	1888	John L. Phillips,	William J. Evans,	'86	'02	8	27	35	10	0	0	0	1	0	3	4	0	0	17

[a] **New Milford, R. F. D.** [b] **West Farmington, R. F. D.** [c] **New London, R. F. D.** [d] **Birmingham, R. F. D.** ‡ Washington av., *Welsh.*
§ Charles C. Kelso, *ass't p.*, '92, '07.

CHURCHES	SUNDAY SCHOOL		V.P.S.	BENEFICENCE									Home Exp.	SALARIES, VALUES, ETC.				
Place	Superintendent	Mem.	Mem.	Foreign Miss.	Ed'n	Ch. Bdg	Home Miss.	A.M.A.	S.S.	Min. Aid	Other	Total		Salary, etc.	Ch. Erec.	Value of Ch. Prop.	Inv. Funds	Amt. of Debt
Cleveland, L'v'w.	A. Merle Hooper,	172	35	$14	$0	$0	$10	$0	$5	$0	$33	$62	$3,122	$1,250	'90	*$11500	$0	$2,021
,, D. av.,	John G. Simon,	292	69	32	0	14	38	5	12	1	50	152	1,913	†1,200	'98	*7,500	0	1,900
,, Cyril,	Rev. John Musil,	75	36	20	5	10	50	5	6	0	43	139	383	†717	'87	6,000	0	275
,, North,	Thomas Bell, h	834	74	96	0	0	114	0	0	0	40	250	4,680	†1,000	1902	*14,500	0	2,100
,, Glenville,	J. C. Streng,	170	17	10	0	3	35	0	0	0	0	48	1,972	†1,020	'96	*7,100	0	3,650
,, Emanuel.	Rev. Adolf Yukl,	80	21	12	10	8	16	2	3	2	5	58	700	†720	1904	7,500	0	1,000
,, *Nor.-Dan.*,	Hans Olsen,	18	15	0	0	0	0	40	0	0	0	40					0	0
Collinwood,	R. E. Hart,	275	66	50	0	25	80	0	7	5	85	252	4,060	1,100	'93	*24,000	0	0
Columbus, W.av.	W. Williams,	100	40	0	0	0	0	5	0	0	0	5	1,200	1,000	'90	*15,000	0	0
,, 1st,	C. C. Kelso & C. S. Carr, m	360	30	318	110	350	2,624	739	125	0	1,339	5,605	11,939	4,500	'57	*62,500	16,035	0
,, Plymouth,	Frank W. Wallis, h	354	63	218	68	69	132	124	25	38	367	1,041	4,724	1,800	'91	*20,000	747	0
,, North,	L. H. Bulkley,	277	33	46	12	50	66	13	17	14	5	223	2,574	1,300	'96	*10,000	0	875
,, Eastwood,	Clifford Hicklin,	125	30	50	0	0	50	0	48	0	200	348	3,500	1,800	'92	*25,000	0	0
,, Mayflower,	F. A. D. Brown,	150	30	39	5	11	27	11	9	23	27	152	1,755	1,000	'89	12,000	500	600
,, South,	Chas. L. Brownlee,	250	40	4	2	5	12	4	2	4	25	58	1,390	1,000	'91	*15,000	0	0
Conneaut,	Geo. J. Record,	375	18	94	0	0	109	55	10	0	155	423	3,150	1,500	'73	23,000	0	0
,, *Finnish*,		0	0	0	0	0	0	0	0	0	0	0	0	†	'98	*1,900	0	485
Coolville,	J. M. Tidd,	110	0	20	0	0	10	0	0	0	11	41	427	†200	'55	2,000	100	0
Cortland,		0	0	2	0	3	2	4	0	3	0	14	0	0	'76	*1,500	0	0
Croton,	Demas Hoover,	43	15	5	0	0	5	0	5	1	0	16	391	260	'52	*1,200	0	0
Cuyahoga Falls,	Herbert A. Thompson,	211	30	72	4	2	19	60	16	5	47	225	1,589	900	'47	10,500	0	0
Dover,	Reuben Osborn,	180	31	23	6	8	27	17	10	0	150	241	950	800	'33	5,000	2,000	0
Eagleville,	Obed U. Thompson,	100	30	0	0	0	16	0	8	0	30	54	318	225	'50	*2,000	200	0
East Cleveland,	Mrs. C. R. Bissell,	170	20	56	0	0	27	60	0	0	331	474	2,364	1,800	1900	*25,000	0	5,700
East Greenville,	Stephen J. Richards,	60	0	0	0	0	0	0	0	0	0	0	89	0	'97	*2,000	0	0
Edinburgh,	H. B. Bingham,	70	0	0	0	0	0	0	0	0	0	0	0	500	'40	3,000	300	0
Elyria, 1st,	Willis McKee, h	490	100	254	37	22	174	97	51	16	56	707	5,616	2,500	'98	*85,000	0	0
,, 2d,	Mrs. Robert Harrison,	225	25	28	0	0	17	0	8	0	12	65	1,600	†1,000	'98	*10,000	0	5,250
Fairport Harbor,		100	25	0	0	7	6	5	13	0	0	31	1,194	775	1900	*7,000	0	0
Farmington,	Mrs. C. A. Younker,	25	0	0	0	0	0	0	0	0	0	0	0	0	'44	*500	0	0
Findlay,		0	0	0	0	0	0	0	0	0	0	0	0	0	'65	*9,000	0	800
Fitchville, 1st,		0	0	0	0	0	3	0	0	0	0	3	20	†0	'40	*500	0	0
,, 2d,		0	0	0	0	0	0	0	0	0	0	0	0	0	'57	*150	0	0
Florence,		0	0	0	0	0	2	0	0	0	0	2	131	125	'42	*3,000	0	0
Fort Recovery,	E. T. Hastings,	68	25	6	0	5	9	0	9	0	0	29	1,382	600	'83	5,200	0	700
Fredericksburg,	C. F. Rumbaugh, h	60	48	22	5	3	23	6	9	0	12	80	800	800	'91	20,000	0	0
Freedom,	A. A. Thayer,	79	0	0	0	0	4	0	0	0	0	4	365	†250	'45	2,000	0	0
Garrettsville,	C. O. Judd,	170	22	24	6	6	29	20	25	7	50	158	1,372	800	'84	8,000	1,000	0
Geneva,	Sanford S. Searle,	202	29	130	0	13	97	10	13	0	57	320	2,642	1,000	'68	15,000	0	900
Girard,		0	0	0	0	0	0	0	0	0	0	0	325	0	'89	*2,500	0	0

† Missionary aid to salary. * No parsonage.

CHURCHES		CLERKS	MINISTERS			MEMBERS				ADMITTED			REMOVED				BAPT.		
City or Town	Org.	Name	Name	Ord.	C'd	Ma.	Fe.	To.	Ab.	C.	L.	To.	Di.	L.	R.	To.	Ad.	Inf.	Fam.
Gomer, *Welsh*,	1835	Thos. W. Jones,[a]	William Surdival, *r.*	'96	'05	162	187	349	0	1	8	9	3	1	0	4	0	7	126
Grafton,	1854	Miss Margaret Finlayson,	Ralph B. Larkin, *Sup.*	'94	'07	19	50	69	14	0	0	0	1	0	0	1	0	0	40
Granville, *Welsh*,	1842	Thos. C. James,				12	32	44	0	0	0	0	0	0	0	0	0	0	22
Greenfield,	1822	Miss Mattie Arthur,[b]	Virgil E. Davis, *U. B.*		'07	18	39	57	0	7	0	7	4	0	0	4	6	0	50
Greenwich,	1880	C. W. Hale,	Owen Jenkins, *r.*	'76	'07	36	77	113	19	19	7	26	0	4	0	4	0	5	150
Gustavus,	1852	Miss Mary Lyon,				26	49	75	10	0	0	0	2	3	0	5	0	0	37
Hambden, **Chardon, R.F.D.**	'09	Mrs. Alice M. Huntoon,	Howard S. Thompson, *r.*	'65	'08	22	34	56	0	0	0	0	0	0	0	0	0	0	35
Hamilton,	1895	Mrs. Sue E. T. Mechling,	George Z. Mechling, *r.*	'57	'94	17	58	75	0	8	1	9	1	1	4	6	1	1	78
‡Hartford,[c]	1822	Mrs. Sarah E. Hart,				7	15	22	14	0	0	0	0	0	0	0	0	0	8
Hubbard, *Welsh*,	1864	J. N. Harris,	Owen Thomas, *Sup.*			4	16	20	6	0	0	0	0	0	0	0	0	0	10
Hudson,	1802	Geo. L. Starr,	John L. Hoyt, *r.*	'96	'06	141	218	359	86	8	5	13	4	6	0	10	4	7	125
Huntsburg,	1818	L. D. Clark,[d]	John G. Fraser, *r.*	'71	'05	52	87	139	25	0	4	4	5	8	0	13	0	2	40
Ireland, **Coolville, R. F. D.,**	'88	Geo. W. Doan,	[David C. Jones, *M. P.*]	'70	'08	14	21	35	3	0	1	1	0	0	0	0	0	6	18
Ironton,	1872	B. F. Bingaman,	Harold Cooper, *r.*	'04	'06	39	74	113	22	11	10	21	1	5	0	6	6	1	82
Isle St. George,	1898	Mrs. Emma G. Cullen,	Harley R. Core, *r.*	'05	'04	5	12	17	0	0	0	0	0	0	0	0	0	0	25
Jefferson,	1831	W. B. Chambers,	Joseph A. Goodrich, *r.*	'96	'08	76	146	222	30	9	14	23	3	13	0	16	7	2	125
Johnsonville,[e]	1814	F. E. Alling,				7	16	23	7	0	0	0	1	0	0	1	0	0	30
Kelleys Island,	1866	Miss Irene E. Mootz,	Harley R. Core, *r.*	'05	'04	9	28	37	7	0	0	0	1	0	0	1	1	8	60
Kelloggsville,[aa]	1828	Mrs. J. E. Ketchum,				14	22	36	9	0	0	0	4	1	0	5	0	0	10
Kent,	1819	Mrs. M. G. Thompson,	William J. Flammer, *r.*	'01	'07	61	149	210	10	5	2	7	1	5	0	6	4	2	60
Kirtland,	1819	Mrs. Ed. Billings,[bb]	Charles C. Green, *r.*	'98	'07	16	48	64	12	0	3	3	1	0	0	1	0	0	30
Lafayette,[cc]	1838	Elmer Carlton,	Chester W. Greene, *r.*	'89	'07	8	15	23	7	1	0	1	0	0	0	0	0	0	12
Lakewood,	1905	Harvey B. Chappell,				20	38	58	1	4	20	24	0	0	0	0	0	5	90
Lawrence, **Moss Run,**	1846	Mrs. Ada Dye McGregor,	[William E. Jones, *Lic.*]		'07	13	27	40	20	0	1	1	1	0	0	1	0	0	10
Lenox, **Jefferson, R.F.D.,**	'40	Mrs. Joel D. Mosher,				28	45	73	0	0	0	0	2	4	0	6	0	0	35
Lexington,	1862	Miss Cora Denius,				58	88	146	24	0	9	9	3	4	0	7	0	0	80
Lima,	1887	A. D. Thomas,	Isaac J. Swanson, *i.*	'90	'96	99	154	253	25	3	7	10	1	7	0	8	1	4	175
,, West,	1899	Miss Grace Overholtz,	John G. Thomas, *r.*	'69	'99	5	7	12	0	0	0	0	0	0	0	0	0	0	30
Litchfield,	1833	Miss May Scudder,	[Paul W. Jones, *M. P.*]	'04	'07	29	72	101	20	4	6	10	2	6	0	8	3	0	91
Little Muskingum,[dd]	1843	Miss Bernice R. Day,	[William E. Jones, *Lic.*]		'06	15	37	52	18	0	0	0	0	0	0	0	0	0	20
Lock, **Centerburg, R. F. D.,**	'34	Mrs. Minna B. Jackson,	Edward J. Converse, *r.*	'98	'07	12	15	27	0	0	0	0	1	2	0	3	0	0	20
Lodi,	1817	Miss Gladys Persons,	Samuel D. Wellwood, *r.*	'96	'06	56	108	164	22	0	4	4	1	7	0	8	0	3	98
Lorain, 1st,	1872	J. B. Sackett,	Harry D. Sheldon, *r.*	'90	'03	108	232	340	56	28	10	38	1	5	0	6	12	5	260
,, 2d,	1899	Miss Mabel Jelly,	William A. Elliott, *r.*	'90	'07	30	39	69	1	7	6	13	0	4	0	4	2	6	45
Lucas,	1883	Arthur Leiter,	[Edward E. Williams, *U. B.*]	'99	'08	66	89	155	20	19	20	39	2	1	0	3	15	3	50
Lyme, **Bellevue,**	1817	John Drury,	Bernard V. Child, *r.*	'95	'03	38	53	91	10	0	0	0	2	1	0	3	0	3	35
Madison, Central,	1830	Wm. H. Cozad,	Marston S. Freeman, *r.*	'89	'07	79	151	230	50	6	5	11	5	3	0	8	2	0	200
Mansfield, 1st,	1835	H. Kenneth Dirlam,	Bernard G. Mattson, *r.*	'97	'06	320	469	789	150	9	10	19	4	11	0	15	3	13	300
,, Mayflower Mem.,	1889	Chas. Wm. Carey,	Robert H. Edmonds, *r.*	'88	'90	191	300	491	91	21	5	26	9	18	139	166	9	19	290
Mantua, **R. F. D. 31,**	1812	Mrs. Mary L. Wayne,				0	3	3	0	0	0	0	0	0	0	0	0	0	4

[a] **Fort Jennings, R. F. D.** [b] **Monroeville, R. F. D.** [c] **Burg Hill, R. F. D.** [d] **Orwell, R. F. D. 3.** [e] **Cortland, R. F. D.** [aa] **Conneaut, R. F. D.** [bb] **Willoughby, R. F. D.**
[cc] **Medina, R. F. D. 5.** [dd] **Marietta, R. F. D.** ‡ Unconnected.

CHURCHES	SUNDAY SCHOOL		Y. P. S.	BENEFICENCE									Home Exp.	SALARIES, VALUES, ETC.				
Place	Superintendent	Mem.	Mem.	Foreign Miss.	Ed'n	Ch. Bdg	Home Miss.	A. M. A.	S. S.	Min. Aid	Other	Total		Salary, etc.	Ch. Erec.	Value of Ch. Prop.	Inv. Funds	Amt. of Debt
Gomer,	Thos. W. Jones,[a]	205	63	$115	$5	$5	$45	$37	$25	$5	$123	$360	$1,286	$1,200	'73	$32,000	$0	$0
Grafton,	R. Nesbitt,	63	25	5	0	0	4	0	0	0	0	9	430	310	'54	*1,000	0	0
Granville,		0	0	0	0	0	0	0	0	0	0	0	0	0	'65	*1,000	0	0
Greenfield,	Edwin Baker,[b]	90	30	13	0	0	0	0	7	0	0	20	575	450	'32	2,500	0	0
Greenwich,	R. Peabody,	100	50	41	0	0	10	60	0	8	19	138	843	600	'83	*5,000	0	0
Gustavus,	K. W. Cowden,	113	30	13	0	0	7	0	3	0	65	88	444	350	'55	2,700	1,370	0
Hambden,	Geo. Shattuck,	65	20	10	0	0	10	10	10	0	0	40	150	150	'50	*2,000	0	0
Hamilton,	Mrs. Sue E. T. Mechling,	50	0	7	0	5	11	0	7	0	10	40	455	165	'96	*5,000	0	0
Hartford,	Miss Mira McDowell,	30	0	0	0	0	0	0	0	0	0	0	0	0	'48	*1,600	0	0
Hubbard,		0	0	0	0	0	0	0	0	0	0	0	5		'64	*1,500	0	0
Hudson,	Chas. F. Seese,	166	68	242	12	15	200	51	31	8	124	683	1,800	1,000	'63	10,000	550	0
Huntsburg,	F. G. Hannum,[c]	163	50	33	26	8	29	25	13	11	21	166	760	520	'38	8,000	0	0
Ireland,	C. E. Brandeberry,	35	0	0	0	3	8	0	17	0	0	28	100	†100	'88	*400	0	100
Ironton,	Clyde K. Turley,	160	0	44	0	0	37	0	12	0	50	143	2,110	1200	'73	75,000	0	830
Isle St. George,	Mrs. Eliza Wires,	22	6	0	0	0	0	0	3	0	0	3	200	†150	'98	*1,000	0	0
Jefferson,	B. E. Cushing,	145	50	83	18	18	53	52	20	18	45	307	1,295	1,200	'35	7,500	1,000	0
Johnsonville,	Lucius Watrous,[d]	35	0	0	0	5	5	0	2	0	5	17	200	150	1904	*1,500	1,300	200
Kelleys Island,	E. E. Whitney, h	67	35	1	1	0	6	2	1	0	29	40	1,004	†650	'77	*2,000	0	0
Kelloggsville,	Miss Lucia Smith,	38	0	3	0	0	10	5	2	0	18	38	215	200	'33	*700	0	0
Kent,	M. B. Spellman,	222	39	96	72	10	64	32	25	27	28	354	2,163	1,200	'58	*10,000	157	0
Kirtland,	Samuel Hunkin,[e]	45	50	11	0	2	15	0	0	0	0	28	625	550	'59	*2,000	0	0
Lafayette,		0	0	4	0	0	0	3	0	0	0	7	112	100	'54	*1,500	0	0
Lakewood,	Frank Elliott,	138	0	3	0	0	16	2	6	0	25	52	1,635	†1,000	1906	*3,900	0	3,350
Lawrence,	Mrs. Ada Dye McGregor,	40	0	0	0	0	0	0	0	0	0	0	130	125	'46	*1,500	0	0
Lenox,	Moses W. Beede,	80	30	5	0	0	8	71	7	16	10	117	790	400	'51	4,000	525	0
Lexington,	A. B. McBride,	152	29	10	0	0	35	0	10	5	54	114	1,028	600	'63	*5,000	0	0
Lima,	B. F. Thomas,	150	75	10	10	10	60	10	10	5	50	165	5,500	1,100	'91	*33,000	0	3,150
,, West,	B. F. Thomas,	140	0	0	0	0	0	0	0	0	0	0	0	0		*4,000	0	0
Litchfield,	Miss Helen Smith,	129	28	0	0	0	26	0	0	0	4	30	1,013	520	'47	4,800	0	0
Little Musk'gum,	Watson R. Hadley, h	40	0	0	0	0	0	0	4	0	0	4	106	100	'52	*900	0	0
Lock,	[Union school.]		0	5	0	0	5	0	0	0	0	10	118	150	'33	*1,000	0	25
Lodi,	Chas. H. McConaughy,	158	62	40	15	5	30	33	15	0	7	145	1,281	800	'43	7,000	0	0
Lorain, 1st,	Dr. A. A. Church,	170	90	56	20	38	61	20	1	14	29	239	4,508	1,200	'87	17,000	0	4,000
,, 2d,	Jos. Gahagan,	135	0	0	0	0	10	0	14	0	34	58	1,500	†1,200	1905	*15,000	0	3,000
Lucas,	Arthur Leiter,	110	0	34	0	0	20	15	0	0	20	89	600	400	'88	10,000	0	0
Lyme,	H. C. Barnard,	70	25	35	4	9	34	13	14	5	5	119	750	600	'35	3,500	0	0
Madison,	C. S. Mygatt,	195	35	79	7	7	48	31	20	0	40	232	1,514	900	'92	5,000	0	0
Mansfield, 1st,	Edward B. Caldwell, h	266	35	961	40	66	438	337	40	30	311	2,223	6,220	2,000	'71	100,000	2,842	0
,, Mayflower M.,	Thos. E. Taylor, h	511	81	25	0		50	0	25	0	26	126	4,234	1,500	1905	27,000	1,000	6,000
Mantua,		0	0	0	0	0	0	0	0	0	0	0	0	0		0	0	0

[a] Fort Jennings, R. F. D. [b] N. Fairfield, R. F. D. [c] Middlefield, R. F. D. [d] Farmdale. [e] Mentor, R. F. D. † Missionary aid to salary. * No parsonage.

CHURCHES		CLERKS	MINISTERS			MEMBERS				ADMITTED			REMOVED				BAPT.		
City or Town	Org.	Name	Name	Ord.	C'd	Ma.	Fe.	To.	Ab.	C.	L.	To.	Di.	L.	R.	To.	Ad.	Inf.	Fam.
Marblehead,	1873	Wm. L. Lane,	Roy W. Foley, *r.*	'06	'06	43	84	127	19	5	0	5	0	4	0	4	1	1	115
Marietta, 1st,	1796	C. A. Hodges,	John R. Nichols, *i.*‡		'97	189	387	576	64	36	19	55	3	10	6	19	20	4	250
,, Harmar,	1840	Fred M. Reed,	John W. Norris,	'94	'08	79	160	239	37	4	2	6	2	12	0	14	4	2	115
,, 2d,	1859	G. W. Broughton,	[William E. Jones, *Lic.*]		'07	6	12	18	2	0	0	0	0	0	0	0	0	0	7
Martin's Ferry, *Welsh*,	1873	Reese Harris,	William Lewis, *r.*	'69	'81	30	97	127	5	3	2	5	3	5	5	13	0	2	48
Marysville,	1864	Edward W. Porter.	Vernon Emery, *r.*	'99	'07	102	199	301	0	17	3	20	5	6	0	11	14	2	192
Mecca, **Cortland, R. F. D.**,	1822	O. H. Hayes,	[John W. Heylow, *U. B.*]			24	42	66	0	3	0	3	0	3	0	3	3	0	21
Medina,	1819	Mrs. Sarah C. Eddy,	J. Edward Kirbye, *r.*	'96	'08	238	367	605	75	17	7	24	5	8	3	16	4	8	425
Mesopotamia,	1817	N. E. Woodford,				4	8	12	0	0	0	0	0	0	0	0	0	0	4
Metamora,	1903	Mrs. C. W. Mitchell,	Henry Coate,			12	18	30	13	0	0	0	0	0	0	0	0	0	18
Mineral Ridge, *Welsh*,	1856	Dea. Thos. W. Jones,	[David Pugh, *Pres.*]		'07	6	12	18	0	0	0	0	3	0	1	4	0	0	12
Monroe, 2d,[a]	1889	Mrs. Rhoda S. Roath,	John W. Miller, *r.*	'80	'06	6	8	14	4	0	0	0	1	0	0	1	0	0	9
Mount Vernon,	1834	Chas. A. Beck,	Elwell O. Mead, *i.*	'90	'02	165	266	431	77	11	4	15	7	2	0	9	10	3	250
Nebo, *Welsh*, **Thurman**,	1854	Gomer Jenkins,				22	36	58	0	0	2	2	0	1	0	1	0	0	25
Nelson,[b]	1813	Mrs. Vernon E. Stroup,	James R. Connor, *r.*	'89	'05	27	41	68	30	3	0	3	1	1	0	2	3	1	40
Newark, 1st,	1840	David L. Davies,	Thomas H. Warner, *r.*	'90	'04	32	63	95	9	2	2	4	1	2	4	7	0	0	125
,, Plymouth,	1879	Mrs Nettie B. Cripps,	Morriston Thomas, *r.*	'98	'07	99	225	324	15	0	6	6	2	7	0	9	0	0	250
New London,	1882	Miss Grace M. Marriott,	Albert Bowers, *r.*	'69	'01	25	63	88	18	6	12	18	1	4	0	5	4	2	80
Newton Falls,	1879	Mrs. Flora J. Everett,	Henry Janes, *r.*	'94	'06	59	125	184	10	1	3	4	2	2	0	4	1	0	85
North Amherst,	1840	Mrs. Washington Foster,	Philip E. Harding, *r.*	'88	'07	24	67	91	10	3	0	3	3	6	0	9	0	1	90
North Bloomfield,	1820	Mrs. Nina B. Cook,				9	24	33	10	0	0	0	2	1	0	3	0	0	25
North Fairfield,	1841	Miss Carrie K. West,	William L. Wells, *r.*	'74	'07	36	61	97	24	0	2	2	0	3	8	11	0	0	45
North Madison,	1814	Mrs. T. M. Fouts,	[Simon T. Dunbar, *M. E.*]		'04	5	30	35	2	0	2	2	5	4	0	9	0	0	30
North Monroeville,[c]	1846	Mrs. J. M. Holly,	Joseph B. Richardson, *r.*	'00	'07	30	44	74	20	3	2	5	1	5	2	8	2	0	57
North Olmsted,	1871	A. W. Eldred,	George B. Hatfield, *r.*	'03	'06	52	80	132	5	0	3	3	3	4	0	7	0	4	50
North Ridgeville,	1822	T. B. Rogers,	John A. Kaley, *r.*	'76	'06	28	71	99	25	0	9	9	4	8	0	12	0	0	50
Norwalk,	1867	Dea. G. W. Brant,	George Weir, *r.*	'88	'05	65	130	195	17	3	7	10	4	4	2	10	0	2	120
Oak Hill, *Welsh*,	1841	D. D. Davies,				41	62	103	25	1	2	3	0	0	0	0	0	0	38
Oberlin, 1st,	1834	H. B. Thurston,	John W. Bradshaw, *r.*	'74	'00	419	708	1127	245	133	77	210	17	38	5	60	48	1	290
,, 2d,	1860	Prof. John T. Shaw,	Henry M. Tenney, *i.*	'68	'89	290	461	751	236	49	71	120	13	32	20	65	24	6	240
Olmsted Falls,	1836	Jas. H. Scroggie,	Leroy C. Partch, *r.*	'07	'05	26	38	64	12	11	7	18	1	2	1	4	2	13	35
Painesville, 1st,	1810	Mrs. W. G. Lee,				182	370	552	100	20	15	35	8	12	0	20	9	8	250
,, Union,	1894	M. L. Gordon,	Lucien C. Fisher, *r.*	'07	05	6	19	25	0	0	0	0	1	4	5	10	0	10	40
Palmyra, *Welsh*,[d]	1833	Jas. E. Lewis,				25	48	73	1	0	0	0	2	3	9	14	0	0	35
Parkman,	1820	Mrs. Maria W. Fram,[e]				13	38	51	9	0	1	1	2	2	0	4	0	0	60
Penfield,[aa]	1829	Miss Edith Barnes,	[Ora D. Foster, *Ger. Bapt.*]	'02	'07	25	49	74	25	9	9	18	1	2	0	3	9	0	50
Pierpont,	1844	Mrs. Cory B. Waters,	John W. Miller, *r.*	'80	'06	24	68	92	11	11	5	16	2	2	0	4	10	0	38
Pittsfield,[aa]	1836	Fred C. Brandt,[bb]	Augustus C. Hacke, *i.*	'01	'05	20	53	73	6	10	3	13	0	1	0	1	10	1	100
Plain, **Bowling Green**,	1835	Dea. W. H. Minton,	Willard O. Town, *r.*	'88	'05	35	46	81	11	0	0	0	1	1	0	2	2	0	60

[a] **Kingsville, R. F. D.** [b] **Garrettsville, R. F. D.** [c] **Monroeville, R. F. D.** [d] **Diamond, R. F. D.** [e] **Middlefield, R. F. D.** [aa] **Wellington, R. F. D.**
[bb] **Oberlin, R. F. D.**
‡ Basil Fischbach, *ass't p.*, '93, '06.

CHURCHES	SUNDAY SCHOOL		Y.P.S.	BENEFICENCE									Home Exp.	SALARIES, VALUES, ETC.				
Place	Superintendent	Mem.	Mem.	Foreign Miss.	Ed'n	Ch. Bdg	Home Miss.	A.M.A.	S.S.	Min. Aid	Other	Total		Salary, etc.	Ch. Erec.	Value of Ch. Prop.	Inv. Funds	Amt. of Debt
Marblehead,	Mrs. A. J. Clemons,	120	0	$6	$3	$10	$19	$5	$10	$1	$0	$54	$1,268	$900	1900	*$13000	$0	$1,600
Marietta, 1st,	W. S. Plumer, hm	500	75	1,641	5,495	83	569	182	76	27	695	8,708	4,758	1,800	1905	65,000	0	0
,, Harmar,	Chester C. Evans,	244	72	29	0	0	35	0	0	0	45	109	2,120	900	'47	8,000	0	0
,, 2d,	R. A. La Rue,	25	0	0	0	0	0	0	0	0	0	0	89	0	'69	*1,000	0	0
Martin's Ferry,	Mrs. H. John,[a]	90	0	0	0	0	0	0	0	0	0	0			1900	*18,000	0	7,000
Marysville,	Geo. B. Heller,	199	60	9	0	0	10	8	10	27	49	113	2,000	800	'72	20,000	0	0
Mecca,	Miss Rose King,	80	24	0	0	0	0	0	0	0	0	0	340	300	'57	*1,500	0	0
Medina,	Homer J. Hale, h	471	115	410	63	97	325	287	93	0	1,508	2,783	3,360	2,000	'81	30,000	0	0
Mesopotamia,		0	0	0	0	0	0	0	0	0	0	0	0	150	'42	3,000	0	0
Metamora,	C. W. Mitchell,	45	0	0	0	0	0	0	0	0	0	0			'72	*3,000	0	0
Mineral Ridge,		0	0	0	0	0	0	0	0	0	0	0	81	0	'56	*1,000	0	0
Monroe,		30	0	0	0	0	0	0	0	0	0	0	76	75	'82	*600	0	0
Mt. Vernon,	B. B. Williams,	178	40	143	11	9	235	45	29	5	4,825	5,302	7,807	1,300	'68	28,000	0	0
Nebo,	D. O. Jones,	72	0	0	0	0	2	0	0	0	0	2	205	200	'87	600	0	0
Nelson,	Dea. Vernon Stroup,	50	19	6	0	0	12	0	3	0	10	31	252	†300	'26	3,800	200	0
Newark, 1st,	Benjamin Evans,	140	79	10	0	6	12	0	8	1	18	55	1,040	720	'63	*9,000	0	650
,, Plymouth,	J. M. Heckley,	197	37	45	2	0	30	0	0	0	0	77	2,139	1,200	'84	*20,000	0	0
New London,	L. A. Barrett,	125	35	27	0	8	22	15	7	2	10	91	1,425	500	'85	*6,500	0	0
Newton Falls,	Frank Mowery, h	125	25	22	7	5	21	8	17	5	17	102	1,200	900	'79	*8,000	0	0
North Amherst,	Rev. P. E. Harding,	135	25	0	0	0	39	0	5	1	100	145	1,400	800	'42	6,000	6,000	0
No. Bloomfield,	Mrs. A. Duck,	80	13	3	0	0	5	0	2	0	0	10	243	180	'50	2,500	0	0
North Fairfield,	C. R. Irwin,	100	26	25	20	16	24	17	16	13	73	204	2,460	500	'47	*4,500	0	0
North Madison,	Oscar S. Adams,	80	16	2	0	0	0	0	0	0	0	2	160	150	'91	*2,000	0	300
No. Monroeville,	Milton Holly,	87	30	8	0	0	3	13	5	0	0	29	576	520	'54	*3,500	500	0
No. Olmsted,	O. A. Risk,	123	25	45	0	0	30	30	15	9	0	129	700	468	1904	*5,000	0	0
No. Ridgeville,	Arthur Emmons, h	162	25	25	4	10	23	8	0	4	0	74	959	550	'72	10,000	0	0
Norwalk,	L. Snook,	220	53	19	19	2	36	20	4	0	7	107	1,098	950	'69	*15,000	0	2,500
Oak Hill,	Evan J. Davies,	56	0	0	0	0	10	7	0	0	10	27	753	500	'73	6,500	0	0
Oberlin, 1st,	Walter N. Crafts,	491	55	1,957	38	91	465	487	162	82	305	3,587	4,790	2,300	'42	*40,000	0	0
,, 2d,	Edward P. Johnson,	290	80	716	69	22	557	80	10	0	850	2,304	6,503	2,000	'70	45,000	0	500
Olmsted,	Jas. Scroggie,	100	0	16	0	0	5	0	10	1	12	44	600	520	'45	2,000	120	0
Painesville, 1st,		380	75	185	23	12	177	72	32	12	333	846	4,205	1,500	'62	25,000	3,000	0
,, Union,	M. L. Gordon,	25	12	1	0	0	4	0	1	3	0	9	950	†464		*1,200	0	0
Palmyra,	Jas. E. Lewis, h	50	0	0	0	0	0	0	0	0	0	0	346	450	'38	*700	0	0
Parkman,	Geo. W. Fram,[b]	97	36	6	0	5	7	0	12	5	0	35	400	300	'74	3,000	1,000	0
Penfield,	E. R. Allen,	60	30	7	0	0	20	0	0	2	59	88	500	†450	'69	2,500	1,200	0
Pierpont,	Lemuel Burr,	97	30	5	0	0	8	0	8	4	8	33	536	400	'96	4,700	0	200
Pittsfield,	Fred C. Brandt,[c]	50	18	9	4	0	12	3	8	3	0	39	515	400	'45	3,000	0	0
Plain,	Frank Haskins,	82	0	17	3	4	30	7	1	0	0	62	700	500	'75	5,000	0	0

[a] Wheeling, W. Va. [b] Middlefield, R. F. D. [c] Oberlin, R. F. D. † Missionary aid to salary. * No parsonage."

CHURCHES		CLERKS	MINISTERS			MEMBERS				ADMITTED			REMOVED				BAPT.		
City or Town	Org.	Name	Name	Ord.	C'd	Ma.	Fe.	To.	Ab.	C.	L.	To.	Di.	L.	R.	To.	Ad.	Inf.	Fam.
Radnor,	1820	Geo. N. Davis,	Benjamin Harris, *r.*	'88	'03	94	108	202	25	3	4	7	4	2	0	6	0	0	95
Ravenna,	1822	Albert J. Hart,	McInnes Neilson, *r.*	'99	'99	112	272	384	70	8	9	17	5	4	0	9	7	7	275
Richfield, **Everett, R. F. D.,**	'18	Benj. F. Garman,	Ernest U. Menzi, *r.*	'97	'05	36	73	109	30	0	0	0	4	6	0	10	0	3	150
Richmond, **Grand River,**	1890	Mrs. Andros Snell,[a]	[Matthew H. Bradley, *Pres.*]	'74	'07	10	15	25	3	1	0	1	0	0	0	0	0	0	40
Ridgeville Corners,	1846	Dea. W. B. Tubbs,[b]	[Earl S. Wakeman, *Lic.*]		'07	5	21	26	6	13	0	13	1	5	0	6	12	0	25
Rochester,[c]	1835	Charles O'Dell,[d]	Newton Moore, *r.*	'02	'02	9	18	27	8	0	0	0	2	2	0	4	0	0	25
Rock Creek,	1819	Miss Mary T. Barker,	[Harry H. Porter, *Lay.*]		'05	32	87	119	24	2	8	10	1	0	0	1	1	0	75
Rockport, **West Park,**	1859	Edward B. Bartter,	Jacob P. Riedinger, *r.*	'78	'03	29	59	88	19	7	2	9	1	0	0	1	2	8	200
Rootstown,[e]	1810	John S. Parsons,				81	134	215	31	3	9	12	6	14	0	20	2	0	75
Ruggles,[aa]	1827	Daniel R. Fair,	Ezra B. Chase, *r.*	'76	'07	62	82	144	32	1	0	1	2	6	1	9	1	0	45
St. Albans,[bb]	1880	Mrs. Maggie Mowrey,	Abram R. Jones,	'86	'08	11	17	28	2	8	1	9	0	0	0	0	6	0	25
Sandusky,	1819	William H. Dilgarth,	E. Alonzo King, *r.*	'00	'03	118	321	439	60	5	6	11	7	3	0	10	1	9	250
Saybrook,	1847	Corydon W. Sexton,[cc]				43	76	119	15	9	7	16	1	3	0	4	5	0	50
Shandon,	1803	M. C. Morris,				48	92	140	0	5	2	7	3	4	0	7	5	0	70
Shawnee, *Welsh,*	1873	R. D. Rees,				18	54	72	0	0	0	0	3	5	0	8	0	0	44
Sheffield, **Lorain, R. F. D.,**	1818	Wm. A. Day,				7	6	13	2	0	0	0	1	0	0	1	0	0	6
Sherodsville, *Welsh,*	1887	Mrs. Gwennie Scourfield,				6	20	26	1	10	0	10	0	0	0	0	0	4	5
Siloam, *Welsh,*[dd]	1866	John D. Rees,				8	18	26	2	4	0	4	0	0	0	0	0	0	30
Somerdale,	1891	Miss Lillie Pringle,	[William Wurtz, *U. B.*]		'05	5	11	16	0	0	0	0	0	0	0	0	0	0	38
South Newbury,[ee]	1832	Miss Mary Way,	[George Quiggin, *Dis'c.*]		'07	20	37	57	20	3	5	8	0	1	7	8	4	0	26
South Radnor,[bbb]	1839	David Bevan,	Benjamin Harris, *r.*	'88	'03	16	19	35	6	0	0	0	0	2	0	2	0	0	13
Springfield, 1st,	1850	Alfred D. Visscher,	[Arthur W. Evans, *Lic.*]		'08	129	255	384	12	9	5	14	3	7	1	11	4	8	250
,, Lagonda av.,	1887	N. G. Whyte,	Charles J. Dole, *r.*	'90	'06	38	113	151	10	19	7	26	1	2	13	16	18	14	219
Stanleyville,	1851	Miss Daisy R. McVay,	[William E. Jones, *Lic.*]		'07	5	22	27	9	2	0	2	0	0	0	0	0	0	12
Steubenville,	1875	Roy L. McClave,	Morgan P. Jones, *r.*	'83	'08	65	125	190	19	0	1	1	4	11	0	15	0	1	160
Strongsville,	1817	Miss Sarah Fish,	Carl H. Van Auken, *r.*	'06	'07	37	69	106	22	0	2	2	2	2	0	4	0	0	60
Sullivan,	1835	C. H. Rogers,			'06	78	97	175	24	6	10	16	1	2	0	3	7	0	90
Sylvania,	1844	W. B. Harris,	Richard T. Boyd, *r.*	'94	'08	30	83	113	14	1	3	4	1	9	0	10	0	1	100
Syracuse, *Welsh,*	1858					1	3	4	0	0	0	0	0	0	0	0	0	0	2
Tallmadge,	1809	Sidney C. Barnes,	Prescott D. Dodge, *r.*	'80	'97	89	196	285	32	8	7	15	7	6	0	13	5	4	110
,, *Welsh,* **Akron,**	1871	Dea. John W. Bowen,				4	13	17	4	0	0	0	1	1	0	2	0	0	5
Thomastown, *Welsh,*[bbb]	1867	Miss Minnie Hughes,				9	28	37	2	0	0	0	3	0	0	3	0	0	15
Thompson,	1820	E. F. Benjamin,[ccc]	[Frank Dann, *Bapt.*]		'06	30	48	78	15	12	0	12	2	0	9	11	7	2	36
Toledo, 1st,	1844	Dea. W. H. Eager,	George R. Wallace, *r.*	'83	'06	298	627	925	150	46	33	79	10	20	0	30	12	6	500
,, 2d,	1849	Arthur A. Brown,				124	221	345	56	26	7	33	5	4	11	20	8	5	225
,, Washington st.,	1873	Dea. E. H. Rhoades,	Ernest Bourner Allen, *r.*	'95	'01	334	690	1024	85	70	69	139	11	24	2	37	43	9	1000
,, Central,	1881	Dea. E. W. Burbank,	Charles W. Huntington, *i.*	'81	'05	113	300	413	43	16	41	57	6	7	12	25	6	6	250
,, Plymouth,	1888	Dea. J. W. Stone,	Matthew Mullen, *r.*	'01	'06	64	124	188	27	8	2	10	0	5	23	28	0	0	200
,, Birmingham,	1893	Mrs. Norma W. Douglas,	William H. Baker, *r.*	'87	'07	54	80	134	10	12	8	20	1	14	2	17	7	29	150
Troy, **Welshfield,**	1832	Miss Leona E. Hoard,[ee]				24	46	70	19	5	1	6	2	0	0	2	5	1	33

[a] **Painesville.** [b] **Archbold, R. F. D.** [c] **Wellington, R. F. D.** [d] **New London, R. F. D.** [e] **New Milford, R. F. D.** [aa] **New London, R. F. D.** [bb] **Alexandria, R. F. D.**
[cc] **Geneva, R. F. D.** [dd] **Bidwell, R. F. D.** [ee] **Burton, R. F. D.** [aaa] **Delaware, R. F. D.** [bbb] **East Akron, R. F. D. 22.** [ccc] **Madison, R. F. D.**

CHURCHES	SUNDAY SCHOOL		Y. P. S.	BENEFICENCE									Home Exp.	SALARIES, VALUES, ETC.				
Place	Superintendent	Mem.	Mem.	Foreign Miss.	Ed'n	Ch. Bdg	Home Miss.	A. M. A.	S. S.	Min. Aid	Other	Total		Salary, etc.	Ch. Erec.	Value of Ch. Prop.	Inv. Funds	Amt. of Debt
Radnor,	Geo. N. Davis,	169	64	$43	$5	$5	$75	$8	$19	$7	$75	$237	$1,320	$800	'64	$6,500	$280	$0
Ravenna,	E. R. Wells, h	266	65	138	0	0	179	82	35	11	273	718	3,601	1,500	'36	21,000	200	0
Richfield,	Miss Jennie Mackey,	60	0	28	2	0	23	0	6	0	0	59	1,000	500	'84	4,000	1,200	0
Richmond,	Rev. M. H. Bradley,	45	0	0	0	0	0	6	5	0	1	12	193	150	'91	*2,500	40	0
Ridgeville Cor.,	Mrs. Harriet Rowe,	60	60	18	0	0	0	200	0	0	30	248	375	250	'57	*1,800	0	0
Rochester,	Chas. O'Dell,[a]	35	0	2	0	1	2	0	2	2	3	12	256	200	'38	*4,000	0	0
Rock Creek,	Miss Mary T. Barker,	102	23	10	13	0	6	1	25	0	5	60	614	350	'29	2,500	0	0
Rockport,	Merton B. Bartter,	125	40	8	5	12	9	4	5	0	0	43	1,000	700	'61	14,000	0	2,000
Rootstown,	C. E. Dundon,	175	41	54	5	11	26	18	27	9	5	155		750	'30	5,000	1,300	0
Ruggles,	Dea. Wm. C. Sturtevant,	55	8	18	0	4	40	10	0	0	16	88	951	666	'50	3,000	175	0
St. Albans,	Edgar Battee,	25	0	0	0	0	3	0	0	0	0	3	78	†75	'74	*500	0	0
Sandusky,	John H. Immell, jr.,	200	85	60	6	20	60	5	27	5	100	283	1,000	1,950	'95	*60,000	500	1,750
Saybrook,	Henry S. Kelley,[b]	75	20	3	0	0	8	3	7	0	50	71	650	500	'50	3,000	0	0
Shandon,	Matthew Duvall,	100	20	26	5	0	16	12	0	6	20	85	1,000	700	'56	6,000	0	0
Shawnee,	Miss Mary E. Ashton,	49	30	0	0	0	0	0	2	0	38	40	750	†500	'73	*1,500	0	0
Sheffield,		0	0	5	0	5	0	10	2	0	0	22	0	0	'50	*1,000	0	0
Sherodsville,	N. E. Morgan,	48	0	0	0	0	0	0	0	0	0	0	0	0	'88	*1,200	0	0
Siloam,	David D. Griffiths,[c]	50	0	5	0	0	1	0	0	0	0	6	200	150	'66	*600	0	0
Somerdale,	Mrs. Margretta Bottomy,	100	18	1	0	3	0	0	0	0	12	16	136	†100	'91	*1,500	0	0
South Newbury,	Peter Downey, h	85	0	10	0	0	5	0	4	0	10	29	445	364	1906	*3,000	0	0
South Radnor,	C. C. Dunlap,	26	12	9	0	0	7	0	0	0	0	16	250	200	'56	*600	0	0
Springfield, 1st,	Walter C. Pierce,	180	45	196	11	6	290	37	6	12	67	625	4,222	1,500	1904	*30,000	0	1,000
,, Lagonda av.,	Chas. E. Saxton,	230	67	20	0	4	25	5	7	5	20	86	1,329	†800	'93	8,000	0	800
Stanleyville,	Daisy R. McVay, h	58	0	0	0	0	0	0	5	0	8	13	10	†65	'50	*1,200	0	0
Steubenville,	W. W. Parmenter,	125	35	0	0	0	0	0	0	0	46	46	1,628	1,400	'83	*30,000	0	0
Strongsville,	Arthur B. Strong,[d] h	201	40	23	0	0	55	15	16	0	31	140	1,106	700	'52	5,000	1,000	0
Sullivan,	J. B. McAdoo,	125	26	15	0	0	19	0	0	0	66	100	1,448	700	1905	10,200	0	1,500
Sylvania,	W. B. Harris,	225	30	11	0	0	22	2	0	2	10	47	1,286	750	'44	5,500	0	1,800
Syracuse,		0	0	0	0	0	0	0	0	0	0	0	0	0	'58	*400	0	0
Tallmadge,	Wm. G. Pitkin,	294	51	154	40	29	162	155	28	10	70	648	1,610	1,000	'25	10,000	6,100	0
,, *Welsh*,		0	0	0	0	0	0	0	0	0	0	0	30	0	'41	*200	0	0
Thomastown,	Miss Susie Williams,	30	6	0	0	3	0	0	0	2	0	5	280	125	'67	*600	0	0
Thompson,	N. F. Mosley,	48	0	0	0	3	7	0	0	0	0	10	450	350	'68	5,000	0	0
Toledo, 1st,	Rev. G. R. Wallace,	300	25	1,715	0	61	858	200	0	0	14633	17,467	21,233	4,000	'77	*120000	0	0
,, 2d,	I. I. Moorhead, h	330	26	66	0	0	66	0	25	0	65	222	2,366	1,200	'91	*13,000	0	0
,, Wash'gton st.,	Alexander Duguid, h	1557	153	684	46	18	233	186	75	65	1,140	2,147	10,217	2,800	'88	*45,000	303	12,000
,, Central,	Chas. E. Holt,	425	57	276	59	80	200	650	58	26	1,300	2,649	23,893	3,000	1905	*84,000	0	20,000
,, Plymouth,	Geo. F. Wells,	235	30	24	5	10	25	2	3	0	92	161	1,930	1,000	'95	*14,000	0	750
,, Birmingham,	John Hockley,	183	60	27	0	2	20	0	12	0	50	111	1,120	†1,000	'93	*2,500	0	0
Troy,	Mrs. Minnie L. Fox,[e]	44	20	5	1	1	4	1	3	1	0	16	358	300	'36	*2,000	1,250	0

[a] New London, R. F. D. [b] Geneva, R. F. D. [c] Cora. [d] Berea, R. F. D. [e] Mantua, R. F. D. † Missionary aid to salary. * No parsonage.

CHURCHES		CLERKS	MINISTERS			MEMBERS				ADMITTED			REMOVED				BAPT.		
City or Town	Org.	Name	Name	Ord.	C'd	Ma.	Fe.	To.	Ab.	C.	L.	To.	Di.	L.	R.	To.	Ad.	Inf.	Fam.
Twinsburg,	1822	Dea. Hosmer C. Lane,	Walter R. Blackmer, *r.*	'00	'05	44	77	121	34	2	0	2	5	4	0	9	0	1	103
Tyn Rhos, *Welsh*,[a]	1841	Wm. J. Davies,				14	31	45	0	2	0	2	1	1	0	2	0	0	20
Unionville,	1834	Mrs. A. B. Cleveland,	Orrin H. Pennell,	'95	'08	37	59	96	5	1	2	3	1	5	22	28	1	2	80
Vaughnsville,	1889	John P. Jones,[b]	John G. Evans, *r.*	'75	'06	41	68	109	1	17	0	17	1	3	0	4	0	4	50
Vermilion,	1818	F. C. Morgan,	George E. Merrill, *r.*	'86	'04	15	80	95	13	2	2	4	4	3	0	7	1	:	95
Wakeman,	1844	Miss Jessie A. Barnes,	William Smith, *r.*	'92	'99	141	207	348	110	4	9	13	6	6	6	18	3	0	200
Washington,[c]	1866	C. K. Dye,	[Edward E. Williams, *U. B.*]	'99	'08	48	56	104	26	11	0	11	0	4	0	4	9	1	32
Wauseon,	1861	Jay Burr,	Frank E. Kenyon, *r.*	'87	'97	33	130	163	27	20	14	34	3	3	0	6	10	0	120
Wayland,	1850	Thos. E. Griffith,	William J. Williams, *r.*	'01	'07	37	61	98	15	2	7	9	1	0	0	1	0	1	45
Wayne, **Lindenville,**	1832	E. R. Allen,[d]	John S. Edmunds, *r.*	'84	'07	58	110	168	40	1	2	3	3	7	0	10	0	1	70
Wellington,	1824	Hermon L. Wight,	Jeremiah C. Cromer, *r.*	'85	'04	87	231	318	85	2	9	11	5	5	0	10	2	0	140
West Andover,[e]	1818	Mrs. Temperance Slater,	Charles E. Knapp, *r.*	'88	'07	24	55	79	14	0	0	0	3	2	0	5	0	1	65
West Millgrove,	1854	Mrs. Margaret Dunlap,	Earle A. Munger,	'04	'07	14	40	54	17	5	0	5	2	0	0	2	2	0	60
West Williamsfield,	1816	Mrs. J. F. Woodworth,	Charles E. Knapp, *r.*	'88	'05	54	89	143	15	8	2	10	2	0	0	2	7	0	85
Weymouth,	1835	Mrs. Sarah Stone,[aa]	Alonzo Early, *r.*	'98	'06	20	39	59	10	1	0	1	1	1	3	5	0	1	50
Williamsfield,	1839	J. C. Rose,				45	55	100	23	15	2	17	3	5	0	8	15	0	25
Windham,	1811	Dea. O. L. Earl,	[Stowell L. Bryant, *M. E.*]			65	105	170	16	0	1	1	6	4	2	12	0	0	110
York, **Mallet Creek,**	1833	Mrs. S. C. Hoff,	Alonzo Early, *r.*	'98	'02	48	70	118	14	0	3	3	2	1	0	3	0	2	85
Youngstown, Elm st., *Welsh*	'47	Dan M. Davis,				55	140	195	15	0	6	6	6	7	0	13	0	4	75
,, Plymouth,	1882	Arthur Hughes,	Clarence M. Burkholder, *r.*	'97	'08	116	185	301	25	5	4	9	2	12	0	14	1	0	200
Zanesville,	1885	William M. Morgan,	Carlos S. McGrath, *r.*	'95	'07	107	155	262	15	10	34	44	3	20	0	23	3	6	225

[a] Thurman, R. F. D. [b] Columbus Grove, R. F. D. [c] Mansfield, R. F. D. [d] East Orwell, R. F. D. [e] Andover, R. F. D. [aa] Medina, R. F. D.

NAME OF STATE ORGANIZATION: THE CONGREGATIONAL ASSOCIATION OF OHIO.

NAME OF CHURCH ADDED: Cleveland, *Norwegian-Danish.*

NAMES OF CHURCHES DROPPED: Brunswick; Toledo, Mayflower.

CHURCHES: *Supplied by,* — Pastors installed, 24; pastors received or recognized, 140; licentiates, 7; supplies, 22; vacant, 59. Total, 252.

MINISTERS: Pastors installed, 18; pastors received or recognized, 140; supplying churches, 1. Total, 159. Without charge, 111. Total number of ministers, 270.

MEMBERSHIP: No. of males, 14,754; No. of. females, 28,370. Total, 43,124. Absent, 6,149. *Additions,* — on confession, 1,710; by letter, 1,347. Total, 3,057. *Removals,* — death, 578; dismission, 1,263; revision, 1,048. Total, 2,889.

BAPTISMS: Adults, 730; infants, 746.

CHURCHES	SUNDAY SCHOOL		Y. P. S.	BENEFICENCE									Home Exp.	SALARIES, VALUES, ETC.				
Place	Superintendent	Mem.	Mem.	Foreign Miss.	Ed'n	Ch. Bdg	Home Miss.	A. M. A.	S. S.	Min. Aid	Other	Total		Salary, etc.	Ch. Erec.	Value of Ch. Prop.	Inv. Funds	Amt. of Debt
Twinsburg,	C. E. Riley,	103	29	$104	$12	$64	$44	$46	$18	$3	$8	$299	$1,212	$750	'48	$4,750	$3,322	$0
Tyn Rhos,	Johnnie Richards,	30	0	5	0	0	0	0	0	0	10	15	165	150	'51	*1,000	0	0
Unionville,	J. C. Phillips,	100	20	35	2	2	17	7	3	3	0	69	781	550	'34	3,500	0	0
Vaughnsville,	Miss Belle Reese,	98	25	8	0	0	17	3	10	1	15	54	747	†700	'89	5,000	0	500
Vermilion,	Mrs. F. C. Morgan,	160	50	19	5	5	28	5	20	5	28	115	1,167	700	'86	8,500	0	0
Wakeman,	Myron Shelton,	192	0	64	3	1	159	3	16	3	43	292	1,777	1,000	'78	20,000	0	0
Washington,	Walter Flemming,	105	0	0	0	0	17	0	0	0	0	17	380	400	'73	2,000	0	0
Wauseon,	W. T. Hudson,	175	0	52	32	36	87	22	17	24	0	270	2,060	1,200	1904	*16,000	0	1,400
Wayland,	Jacob F. Ikes,	75	0	0	0	0	7	0	5	0	0	12	400	500	'94	*5,000	0	0
Wayne,	J. L. Allen,[a]	210	55	124	0	0	85	0	20	0	30	259	700	700	'74	6,500	0	0
Wellington,	W. R. Wean,	115	27	197	634	39	206	85	33	10	164	1,368	2,840	1,500	'95	30,000	0	500
West Andover,	Lyle S. Peck,	87	21	0	0	0	4	0	5	0	0	9	447	350	'40	4,000	0	0
West Millgrove,	Chas. C. Risser,	60	20	0	0	2	8	2	0	0	0	12	410	325	'60	*1,000	0	0
W. Williamsf'ld,	B. W. Hart,	167	0	55	0	5	25	23	15	5	0	128	594	400	'56	3,400	0	0
Weymouth,	Merton O. Perkins, h	75	17	2	4	1	6	3	5	0	0	21	245	200	'35	1,000	0	0
Williamsfield,	John Phelps,	82	12	10	0	5	15	10	0	5	57	102	331	250	'45	*1,800	0	0
Windham,	C. E. Smith,	147	50	0	0	0	40	0	0	0	0	40	974	750	'29	6,000	2,000	0
York,	Milo E. Branch,	115	15	57	1	2	27	4	16	1	20	128	1,381	600	'53	4,000	700	0
Youngstown,	Dan J. Jones,	75	0	22	4	1	7	4	2	0	1	41	1,250	920	'47	*7,000	0	0
,, Plymouth,	Arthur Hughes,	213	45	85	0	0	0	0	30	5	21	141	1,800	1,300	'90	*22,000	0	2,400
Zanesville,	D. Blair Jones,	200	24	32	0	10	18	0	25	0	0	85	1,308	1,300	'88	*12,000	0	600

[a] East Orwell, R. F. D.

† Missionary aid to salary. * No parsonage.

FAMILIES: 28,440.
SUNDAY SCHOOLS: Members, 37,360.
YOUNG PEOPLE'S SOCIETIES: Societies, 169; members, 6,998.
CONTRIBUTIONS: No. of churches contributing, 216. Foreign Missions, $19,999; Education, $8,026; Church Building, $2,536; Home Missions, $17,143; American Missionary Association, $6,547; Sunday Schools, $2,988; Ministerial Aid, $1,012; Other, $41,868. Total, $100,119.

HOME EXPENSES: No. of churches reporting, 225; amount, $453,941.
INCREASE: Members, 108; Sunday School members, 272; Benevolence, $9,093; Home Expense, $17,393; Value of Property, $305,764.
DECREASE: Churches, 1; Amount of Debt, $18,841.
LEGACIES: Cleveland, Pilgrim, $8,500; Columbus, Washington av., $1,200; Strongsville, $500. Total, $10,200.

For Fifth-Year Statistics see General Summaries.

OKLAHOMA.

General Association of: Organized Oct. 21, 1890. Officers: Rev. O. W. Rogers, Gage, moderator; Rev. E. J. Burgess, Pond Creek, statistical secretary and treasurer. Session of 1908: Enid, April 28–30.

Churches		Clerks	Ministers			Members				Admitted			Removed				Bapt.		
City or Town	Org.	Name	Name	Ord.	C'd	Ma.	Fe.	To.	Ab.	C.	L.	To.	Di.	L.	R.	To.	Ad.	Inf.	Fam.
Agra,	1903	Mrs. Jessie Coen,	[Henry B. Brown, *Lic.*]		'07	21	19	40	8	2	3	5		3	2	5			39
Alpha, **Kingfisher, R. F D.**,	'93	Mrs. Dora E. Brown,	[Martin D. Coats, *Lic.*]		'07	6	18	24	8					2		2			22
Altona, **Omega, R. F. D.**,	1895	Luther Barnard,	[Martin D. Coats, *Lic.*]			5	5	10		2	3	5							12
Alva,	1893	Mrs. Daisy S. Monfort,	W. B. Stover,	'03		5	20	25	13		6	6		6	6	12			
Anadarko, 1st,	1901	William H. Campbell,				5	4	9	3										5
,, St. Peter's,	1901	Henry D. Bancom,	Andrew W. Dobson,	'93	'01	19	14	33	8		3	3							15
Bethel, **Edmond, R. F. D. 1**,	'94	Mrs. Mary R. Weaver,	George B. Spangler,	'96	'07	7	14	21	1		1	1							20
Binger,	1902	Mrs. Gord Greene,	Robert L. Locke,	'96	'07	13	23	36		4	5	9		5		5	1	2	15
Breckenridge,	1895	Mrs. J. H. Turner,	Mrs. E. B. Perkins,	'93	'05	8	17	25	3	2	5	7		5		5	2	1	40
Capron,	1892	Miss Tillie Crews,	[J. A. Wilson,]			2	8	10			3	3							10
Carrier,	1894	A. E. Ford,	John Wesley Eldred,	'94	'06	36	61	97		23	2	25		7		7	19		60
Cashion,	1890	Miss Arvilla F. Walton,				7	9	16					1		13	14			8
Chickasha,	1903	Miss May M. Rishel,	M. Claude Haecker,	'99	'03	10	17	27	1	2		2			1	1	1		70
Coldwater,	1895	Mrs. Ida Hoffsommer,	[Mrs. Sophia C. Childs, *Lic.*]		'04	11	17	28	6					4	1	5			10
,, Hillsdale,	1894	F. A. Horton,	Lucas S. Childs,	'90	'05	9	26	35	11	1	2	3		4		4	1		30
Deer Creek,[a]	1894																		
Drummond, Puritan,	1905	Mrs. Mollie Oliver,	Chas. J. Kellner,	'04	'07	13	27	40	6	6	4	10		4	4	8			30
El Reno,	1890	Silas H. Reid,	[William K. Beaumont,]		'07	17	37	54		9	9	18	1	5	4	10	2		100
Enid, Plymouth,	1893	Mrs. Chas. L. Grey,	William B. Simmons,	'98	'07	19	43	62	5	9	14	23		6		6		1	60
Forest, **Chandler, R.F.D. 3**,	'92	Mrs. Ida Kunkle,	Henry A. Hammer,	'94	'06	8	10	18					1	4	9	14	6		9
Gage,	1901	Mrs. Anna B. Ackerman,	[Osgood W. Rogers,]	'76	'07	6	25	31		2	4	6		3		3	2	1	20
Goltry,	1904	Charles M. Delzell,	[Leonard A. Turner,]	'97	'07	16	38	54	8	3	2	5	1			1	1		60
Guthrie, West,	1890	Walter J. Dwinell,	Isaac Cookman,	'88	'07	11	27	38	9					2		2			50
,, Warner av.,	1891	Mrs. Judith C. Horton,	Anthony C. Pinckney,	'92	'05	8	22	30			3	3							15
Harmony, **Guthrie, R.F.D.**,	1892	Mrs. L. D. M. Covert,	George B. Spangler,	'96	'06	6	8	14	1	2	2	4		1		1	2		25
Hastings,	1903																		
Hennessey,	1889	John I. Baldwin,	[J. W. Scroggs,]			20	47	67	11	6	2	8	1	5		6	1		58
Hydro,	1902	Mrs. F. A. Shaw,	Chas. E. Drew,	'89	'07	5	11	16	7				1	4		5			100
Independence,	1894																		
Jennings,	1893	M. D. Ham,	[S. A. Waters, *Lic.*]		'06	9	14	23		3		3	4		22	26	2	1	
Kingfisher,	1889	Miss Minnie Bidwell,	[J. Homer Parker,]		'06	45	64	109	28	1	12	13	1	6	20	27			50
Lawnview, **Orlando**,	1895	Mrs. Belle Harmon,				7	11	18		1	2	3		1		1			24
Lawton,	1901	Edward G. Jones,	Oliver B. Loud,	'05	'04	33	54	87	15	19	20	39					6	3	53
Manchester,	1897	Miss Maude Feely,	George B. Collins,	'94	'07	7	19	26					1	9		10			25
Medford,	1894	Miss Effie M. Renshaw,	Albert R. Hyatt,	'97	'07	46	73	119	22	8	11	19	1	20	4	25	7	5	100
Meridian,	1903	Mrs. Hattie Church,	[Thos. V. Ludlow, *Lic.*]		'07	9	16	25		4	1	5			4	4	1	2	20

[a] **Edmond, R. F. D.**

CHURCHES	SUNDAY SCHOOL		Young People's Societies. Mem.	BENEFICENCE										SALARIES, VALUES, ETC.				
Place	Superintendent	Members		Foreign Missions	Education	Church Bldg.	Home Missions	Am. Miss. Association	Cong. S. S. and Pub. Soc.	Minister'l Aid	Other Charities	Total	Home Expenditure	Salary, etc.	Date Erection of Church	Value Church Property	Investment Funds	Amt. of Debt
Agra,	Charles V. Marshall,	101	25	$7	$6	$5	$4	$	$5	$	$	$27	$306	†$350	1904	*$1,200		$
Alpha,	M. L. Brown,	60					2		4			6	136	†125	'93	*600		
Altona,	J. L. Barnard,	40	20						3			3	100	†100	'96	*550		
Alva,	G. W. Stevens,	75	60				10					10	465	†800	'95	9,000		800
Anadarko,						5					141	146	20		1902	2,000		
,, St. Peter's,	Henry D. Bancom,	50				1		8	4		8	21	120	†400	1902	*350		
Bethel,	William M. Weaver,	40				5	9		6			20	175	†200	'95	*400		
Binger,	Benj. H. Towle,	60	14			5	7		2			14	594	†500	1903	2,450		120
Breckenridge,	Mrs. J. G. Wengert,	65	45			2	2		3		1	8	1,528	†500	1907	2,200		150
Capron,													50	50	'93	*600		
Carrier,	Geo. Way,	102		7	100		3		6		50	166	1,050	700	1904	2,300		50
Cashion,	G. D. Ross,	30			1		3					4	60		'91	1,000		
Chickasha, I. T.,	Frank Elliott,	89	17			14	15		10		22	61	3,553	†900	1907	12,000		
Coldwater,	D. E. Moulder,	55		5	5	5	15					30	197	†175	'96	1,000		
,, Hillsdale,	D. A. Dyer,	68		35		3	10		7			55	297	†200	1905	1,300		
Deer Creek,																*500		
Drummond,	Samuel Wires,	75	20	2	3		3		7			15	550	†400	1905	*3,000		
El Reno,	Chas. H. Chapin,	75	15			20					50	70	3,050	600		10,000		
Enid,	Geo. M. Rarey,	75	30			50	3		10			63	850	†1,200	'99	10,000		
Forest,							2					2	100	†100	'99	*800		
Gage,	Mrs. I. H. Siddens,	50				6	27		6		50	89	384	†600	1906	1,600		
Goltry,	A. L. Stokesberry,	130					12		22			34	950	700	1904	2,500		
Guthrie, West,	F. J. Hoge,	60											700	†1,000	'95	4,000		
,, Warner av.,	Rev. A. C. Pinckney,	72				6		4	3		3	16	242	†450	'94	*1,200		
Harmony,	Mrs. C. S. Choate,	50	20						6			6	300	250	'93	1,000		
Hastings,							6					6	100		1904	1,500		
Hennessey,	Mrs. E. Berrigan,	75		16		18	31		8		47	120	407		'92	2,800		
Hydro,	H. G. Jones,	50				6	1					7	375	†700	1904	2,500		120
Independence,															'94	*600		
Jennings,	D. D. Hosick,	45	20		100		6		4			110	265	†600	'94	2,500		
Kingfisher,	Brenton K. Fisk,	65	30	67	13,000	40	25		10			13,142	750	600	'90	4,000		
Lawnview,	W. E. Graves,	46					2		4			6	295	200	'99	2,500		
Lawton,	Edward G. Jones,	75	18	8		5	6		7	2	8	36	635	†850	1903	*5,500		120
Manchester,	Miss Alma Morgan,	45	25				7					7	90	†600	1900	1,950		
Medford,	Mrs. Nettie Gardiner,	144	55	46	3	9	14	6	36		14	128	1,254	700	'95	3,500		
Meridian,	Mrs. Ida Spencer,	35							2		3	5	250	†300	1903	*1,250		

† Missionary aid to salary. * No parsonage.

CHURCHES		CLERKS	MINISTERS			MEMBERS				ADMITTED			REMOVED				BAPT.		
City or Town	Org.	Name	Name	Ord.	C'd	Ma.	Fe.	To.	Ab.	C.	L.	To.	Di.	L.	R.	To.	Ad.	Inf.	Fam.
Minneha, **McLoud,**	1896	Dill Bonnet,																	
Mount Hope, **Guthrie,**	1891	Henry Gifford,	[Thos. V. Ludlow, *Lic.*]		'07	12	14	26	12										12
North Enid,	1893																		
Okarche,	1892	Mrs. E. F. Thompson,	Neal Nissen,	'06	'07	9	34	43		3	4	7		10		10		1	50
Oklahoma City, Pilgrim,	1892	John A. Brown,	Thomas H. Harper,	'98	'99	123	239	362	45	33	34	67		3	12	15	12	1	600
" 2d,	1899	Miss Lula Davis,	[John H. Peters,]	'92	'99	20	37	57	13	3	5	8	1	2	2	5	2	2	20
" Harrison av.,	1902	John R. Thompson,	Oliver P. Avery,	'01	'04	32	55	87	3	9	11	20		6		6	2	6	
" Plymouth,	1906	J. B. Canning,	Calvin W. Duncan,	'94	'07	20	21	41	3					4		4			30
Oktaha,	1905	Miss Ruth Sheldon,	John J. Dalton,	'04	'06	14	19	33	3		7	7		2		2			30
Olivet, Goodnight,	1893	Mrs. Mary C. James,	Robt. H. Williams,		'07	7	7	14	2					2	14	16			20
Otter Creek, **Bellaire,**	1903	Mrs. Floyd,	Edward P. Owen,	'02	'03	7	20	27		3		3							20
Park, **Kingfisher, R.F.D.,**	1893	Miss Rose E. Moore,	[Martin D. Coats, *Lic.*]			8	18	26	9										8
Parker, **Keil,**	1894	Miss Sarah Keith,	[Martin D. Coats, *Lic.*]		'07	10	15	25							23	23		1	11
Perkins,	1891	Mrs. Annie L. Thomas,	Robert L. Williams,	'03	'07	17	35	52		15		15		2	11	13	2		24
Pleasant Home, **Okarche,**	1907	Miss Vida Kreger,	Neal Nissen,	'06	'07	5	12	17	3	8	9	17					7		15
Pleasant View, **Nashville,**	1902	Louis C. Shane,	[David A. Robinson,]		'07	7	9	16	2					3		3			18
Pond Creek,	1893	Mrs. L. L. Lee,	Edmund J. Burgess,	'77	'07	14	29	43	17	1	1	2		7		7		1	25
Ridgeway, **Florence,**	1895	James F. Larrimore,	[David A. Robinson,]			10	22	32	3										40
Seward,	1890	Mrs. C. Luckinbill,	William E. De Harppart,	'94	'07	16	27	43	12	1		1		1		1			25
Sunny Slope, **Gage,**	1907	Robert S. Hunter,	[Osgood W. Rogers,]		'07	9	15	24	1	12	12	24					10		22
Turkey Creek, **Enid,**	1895	Fred E. Landon,	Charles J. Kellner,	'04	'07	11	15	26		6	11	17	1	1	5	7		1	15
Union Center, **Chickasha,**	1903	Mrs. Carrie D. Wilson,	Jonathan C. Dazey,	'83	'07	9	16	25	6					4		4			30
Verden, **I. T.,**	1905	Mrs. E. J. Manning,	Jonathan C. Dazey,	'83	'07	4	11	15	1										11
Victory, **Arcadia,**	1906	Mrs. Bertha Randall,	William E. De Harppart,	'94	'07	31	40	71	6	57	5	62					51		40
Vinita,	1879	Mrs. Rebecca M. Swain,	James E. Pershing,	'90	'04	42	71	113	26	8	14	22		9	5	14	5	5	80
Vittum Memorial, **Guthrie,**	'07	Rebecca Poteet,	William E. De Harppart,	'94	'07	2	10	12		6	6	12							20
Waukomis,	1894	Mrs. Chas. Moore,	[Charles C. Burger, *Lic.*]		'05	6	18	24	7	3		3		3	1	4			20
Waynoka,	1893	Mrs. Nellie Sundin,	J. Arthur Smith,	'01	'07	11	25	36	6	8		8	1			1	2		60
Weatherford,	1899	S. Ray Larrimer, jr.,	Marion D. Reed,	'92	'07	19	25	44	6	1		1	2	10	27	39	1	2	36
Wellston,	1895	Miss Naomi Thompson,	Henry A. Hammer,	'94	'06	14	32	46	3				1	5	1	7			30
Willow Creek, **Paruna,**	1903	Mrs. Alice Hubbard,	[Edward T. Watkins,]		'07	15	22	37		12		12		6		6			50

NAME OF STATE ORGANIZATION: OKLAHOMA GENERAL ASSOCIATION.

NAMES OF CHURCHES ADDED: Pleasant Home; Sunny Slope; Vittum Memorial.

NAMES OF CHURCHES DROPPED: Ashley; Guthrie, Plymouth; Holdenville; Muskogee; Newalla; Sparks; Tabor.

CHURCHES: *Supplied by,* — Pastors, 38; licentiates, 10; supplies, 11; vacant, 8. Total, 67.

MINISTERS: Pastors, 29; supplying churches, 15. Total, 44. Without charge, 15. Total number of ministers, 59.

MEMBERSHIP: No. of males, 1,009; No. of females, 1,810. Total, 2,819. Absent, 391. *Additions,* — on confession, 298; by letter, 238. Total, 536. *Removals,* — death, 19; dismission, 186; revision, 191. Total, 396.

BAPTISMS: Adults, 158; infants, 36.

For churches united in support of a pastor see pages 394, 395.

CHURCHES	SUNDAY SCHOOL		V.P.S.	BENEFICENCE									Home Exp.	SALARIES, VALUES, ETC.				
Place	Superintendent	Mem.	Mem.	Foreign Miss.	Ed'n	Ch. Bdg	Home Miss.	A.M. A.	S.S.	Min. Aid	Other	Total		Salary, etc.	Ch. Erec.	Value of Ch. Prop.	Inv. Funds	Amt. of Debt
Minneha,	Dill Bonnet,	30		$	$	$	$	$	$	$	$	$	$25	$	'96	$600		$
Mount Hope,	Willis Hewes,	45							3			3	150	†150	'93	570		
North Enid,															'93	800		
Okarche,	Rev. Neal Nissen,	40					10		8			18	744	†550	'92	1,800		
Oklahoma C., P.,	Dwight E. Porter, hm	713	95	63		19	75		35		150	342	2,460	1,500	1904	23,500		2,250
,, 2d,	J. A. Glover,	35	14										500	500	'99	4,000		
,, Har. av.,	C. B. Rockhill,	115	28	25	17	8	7				50	107	1,980	1,000	1900	8,000		
,, Plymouth,	Mr. Nesbit,	80	36	5			10		10			25	400	†600				
Oktaha,	A. M. Darling,	50				3	10		10		5	28	450	†700	1906	*2,500		
Olivet,	Loren Drake,	35							6			6	130	150	'95	800		
Otter Creek,	James Van Campin,	50				5	2		5			12	300	100	1907	*800		
Park,	Lewis Bonner,	40	30										100	50	'94	*300		
Parker,	Miss Virda Weimer,	30					3				2	5	100	100		*650		
Perkins,	J. C. Van Griethuysen,	55	75				11		11		6	28	400	†475	'91	2,000		
Pleasant Home,	Mrs. James Cook,	30											60	45				
Pleasant View,	L. C. Shane,	50		3		10	9		3			25	175	†175	1903	*2,000		
Pond Creek,	J. H. Soher, h	45	20	10	7	6	27	7	11			68	644	†650	'93	2,500		
Ridgeway,	D. Roscoe Wells,	80		15			18				25	58	205	†175	'97	1,000		
Seward,	Mrs. Mary Cook,	70	20				4					4	305	†286	'95	1,500		
Sunny Slope,	Robert S. Hunter,	49											142	100				
Turkey Creek,	Mrs. Philip Wells,	45		3			1		8			12	350	†400	'95	350		
Union Center,	John W. Yager,	57		12	1	1	10	3	2	1		30	200	†300				
Verden,	B. M. Ransburger,	57					2		6		9	17	369	†400	1905	1,600		
Victory,	Miss Bertha Deloy,	40	30				1					1	220	150	'96	*600		
Vinita,	Mrs. R. M. Swain,	130	40	30	5	6	38	9	13	5		106	1,000	†1,416	'80	6,000		
Vittum Mem.,	Mrs. Loos,	40											150	25	1907	*600		
Waukomis,	Mrs. Chas. Moore,	35	15				5					5	225	†500	1901	3,500		
Waynoka,	Chas. McGill,	60				10			7			17	587	†600	1900	2,000		
Weatherford,	E. F. Boyer,	60					16					16	924	†1,000	1900	2,500		
Wellston,	Miss Irena Koch,	75		9			11		7		18	45	415	†420	'95	2,000		
Willow Creek,	Mrs. J. W. Browning,	75		3	1	5	10		10		35	64	150	†450	1904	*900		

† Missionary aid to salary. * No parsonage.

FAMILIES: 2,671.
SUNDAY SCHOOLS: Members, 4,453.
YOUNG PEOPLE'S SOCIETIES: Societies, 26; members, 817.
CONTRIBUTIONS: No. of churches contributing, 52. Foreign Missions, $371; Education, $13,249; Church Building, $278; Home Missions, $505; American Missionary Association, $37; Sunday Schools, $330; Ministerial Aid, $8; Other, $697. Total, $15,475.
HOME EXPENSES: No. of churches reporting, 64; amount, $34,058.
INCREASE: Members, 175; Sunday School members, 508; Benevolence, $13,446; Home Expense, $14,942; Value of Property, $83,090.
DECREASE: Churches, 3; Amount of Debt, $5,671.

For Fifth-Year Statistics see General Summaries.

OREGON.

General Association of Congregational Churches and Ministers: Organized July 13, 1848. Officers: Rev. E. C. Oakley, Oregon City, moderator; Daniel Staver, Forest Grove, statistical secretary and treasurer. Session of 1908: Portland, Hassalo St. Church, third Tuesday in October.

Churches		Clerks	Ministers			Members				Admitted			Removed				Bapt.		
City or Town	Org.	Name	Name	Ord.	C'd	Ma.	Fe.	To.	Ab.	C.	L.	To.	Di.	L.	R.	To.	Ad.	Inf.	Fam.
Albany,	1854	Mrs. H. H. Hewitt,				18	35	53	20	1	0	1	1	6	81	88	1	0	15
Ashland,	1888	Clifford Bush,	Edward F. Greene,	'99	'06	70	96	166	39	37	27	64	2	4	0	6	13	8	155
Astoria,	1866	Mrs. Myra S. Zigler,				10	26	36	4	0	0	0	0	7	14	21	0	0	50
Beaverton,	1880	Miss Myrtle Gaskill,	Jerome M. Barber,	'93	'04	13	33	46	14	0	0	0	1	4	0	5	0	2	50
Beaver Creek, 1st,																			
,, St. Peter,	1897	Heinrich Hollmann,	Gottleib Essig,	'96	'96	26	21	47	6	0	0	0	0	0	0	0	0	1	14
Butteville,	1891	Mrs. Clara E. Cone,	A. E. Bradstreet,	'88	'07	6	17	23	7	0	0	0	0	0	0	0	0	0	12
Clackamas,	1895	Mrs. M. C. Hayward,	Wm. H. Meyer,	'07	'05	9	14	23	6	0	2	2	0	2	0	2	0	2	52
Cedar Mills, **Beaverton,**	1887	Henry Stoffers,				14	12	26	5	2	0	2	0	2	0	2	0	1	10
Condon,	1890	Mrs. Minnie Thomas,	Geo. W. Riggs,	'92	'05	20	28	48	17	18	2	20	2	4	17	23	7	4	75
Corvallis, 1st,	1883	Mrs. Fred Clark,	A. W. Monosmith,	'05	'07	25	56	81	13	1	5	6	0	5	14	19	0	1	35
,, Plymouth,	1893	Mrs. C. A. Bohannon,				16	28	44	10	0	14	14	0	0	0	0	0	0	23
Elliott Prairie, **Woodburn,**	1892	Mrs. Mary F. Morris,				3	12	15	3	0	0	0	1	2	2	5	0	0	22
Eugene,	1889	Miss Ellen A. Loomis,	Wm. B. Pinkerton,	'90	'07	59	92	151	47	2	15	17	4	7	0	11	2	0	100
Freewater,	1893	Mrs. D. Talbott,	[D. C. Sanderson, *M. E.*]	'80	'07	14	23	37	6	12	4	16	0	3	5	8	3	0	40
Forest Grove,	1845	Dr. J. S. Bishop,	Herbert W. Boyd, *i.*	'86	'04	97	141	238	99	2	20	22	4	8	0	12	1	0	140
Gaston,	1887	Eugene X. Harding,				14	20	34	10	0	0	0	0	0	0	0	0	0	22
Hillsboro,	1866	Rev. H. Gilpatrick,	Howard Gilpatrick,	'00	'05	26	69	95	22	2	4	6	5	3	11	19	2	3	120
Hillside, **Forest Grove,**	1884	J. D. Mickle,	Jerome M. Barber,	'93	'04	19	25	44	18	2	0	2	1	1	5	7	1	0	32
Hood River,	1892	R. H. Waugh,	Wm. C. Gilmore,	'95	'04	35	100	135	25	1	3	4	0	2	0	2	1	6	95
Hoodview, **Sherwood,**	1891	F. F. Tooze,	Ernest E. Reed,	'87	'07	22	43	65	9	0	5	5	0	2	6	8	0	2	30
Hubbard,	1891	Mrs. Nellie F. Simms,	Albert E. Bradstreet,	'88	'07	10	39	49	20	0	2	2	1	0	0	1	0	1	40
Huntington,	1891	Miss Anna Seaburg,				9	33	42	19	5	1	6	0	1	1	2	5	0	20
Ingle Chapel, **Freewater,**	1896	Howard L. Cauvel,	[Vernon W. Cooke, *Lic.*]		'07	16	27	43	0	0	2	2	0	3	0	3	0	0	18
Ione,																			
Ironsides,	1903	Joseph Allison,	Henry C. Cleveland,	'97	'05	3	6	9	0	0	0	0	0	0	0	0	0	0	30
Lexington,	1886	Karl L. Beach,	J. Lewis Jones,	'95	'02	5	14	19	0	0	2	2	1	1	0	2	0	0	30
New Era, St. John,	1897	Rev. Gottleib Essig,	Gottleib Essig,	'96	'96	6	7	13	2	0	0	0	0	0	0	0	0	1	7
Ontario,	1892	Mrs. Stella T. Wilson,	Andrew W. Bond,	'01	'07	4	11	15	1	0	1	1	0	0	9	9	0	0	80
Oregon City,	1844	Miss Jean White,	E. Clarence Oakley,	'81	'07	52	111	163	19	2	5	7	1	12	46	59	2	0	150
Oswego,																			
Park Place,																			
Patton Valley, **Gaston,**	1902	Pem Patton,				6	7	13	5	1	2	3	0	0	0	0	0	0	21
Pendleton,	1884	Mrs. Ella P. Lowell,				14	39	53	26	0	0	0	1	2	0	3	0	0	20
Portland, 1st,	1851	Chas. H. Gaylord,	Luther R. Dyott,	'87	'07	292	465	757	58	12	22	34	9	21	105	135	0	3	600

CHURCHES	SUNDAY SCHOOL			BENEFICENCE										SALARIES, VALUES, ETC.				
Place	Superintendent	Members	Young People's Societies. Mem.	Foreign Missions	Education	Church Bldg.	Home Missions	Am. Miss. Association	Cong. S. S. and Pub. Soc.	Minister'l Aid	Other Charities	Total	Home Expenditure	Salary, etc.	Date Erection of Church	Value Church Property	Investment Funds	Amt. of Debt
Albany,				$12	$0	$0	$12	$0	$0	$3	$15	$42	$564	†$600		$6,000	$0	$0
Ashland,	Henry C. Galey,	215	49	22	0	4	10	0	10	0	87	133	891	†600	'99	10,500	0	1,000
Astoria,				5	0	5	5	0	5	0	0	20	0	0	'68	7,000	0	0
Beaverton,	F. W. Cady,	60	0	19	0	6	18	3	6	0	14	66	394	†200		1,500	0	0
Beaver Cr'k, 1st,																		
,, St. Peter,	Valendin Bohlander,	120	0	46	0	3	30	0	9	0	11	99	137	†270		500	0	0
Butteville,				0	0	3	0	0	0	0	0	3	30	†100		1,000	0	0
Clackamas,	Miss Edith Hargreaves,	50	25	0	0	6	10	0	2	0	20	38	385	†150	'96	1,500	0	0
Cedar Mills,	Christ Zurcher,		0	25	0	0	30	10	0	0	80	145	400	0		1,200	0	0
Condon,	Geo. E. Ohsfeldt,	90	45	15	0	15	20	6	14	3	0	73	1,250	†800	'93	3,000	0	885
Corvallis, 1st,	M. M. Long,		30	13	0	13	18	0	0	0	6	50	709	†1,000	'89	4,000	0	0
,, Plymouth,	Mrs. Alley Parks,	0	0	0	0	13	0	0	0	0	0	13	105	†150		400	0	100
Elliott Prairie,	Mrs. Mary F. Morris,	30	0	0	0	4	0	0	0	0	0	4	0	0	'93	600	0	0
Eugene,	Arthur C. Ferrill,	89	30	29	0	15	52	0	0	0	57	153	1,645	1,000		7,000	0	0
Freewater,	August Tanke,	80	50	0	0	4	0	0	10	0	113	127	244	†150	'94	3,000	0	400
Forest Grove,	Henry L. Bates,	229	50	148	19	52	158	50	26	13	163	629	2,313	1,200	1904	25,000	600	4,000
Gaston,	Eugene X. Harding,	30	0	18	0	1	16	0	4	2	6	47	51		'72	0	0	0
Hillsboro,	B. W. Barnes,	135	20	30	3	6	33	0	15	0	0	87	1,426	1,000	'85	2,500	0	0
Hillside,	John D. Mickle,	29	26	15	3	9	16	4	0	5	11	63	175	†100	1900	1,500	0	0
Hood River,	E. E. Goff,	120	25	4	0	5	18	0	5	3	25	60	1,200	800	'92	4,000	0	0
Hoodview,	F. F. Tooze,	65	9	7	5	6	11	6	0	5	8	48	443	†720	'92	3,000	0	350
Hubbard,	Mrs. A. E. Bradstreet,	92	25	0	0	7	6	0	0	0	25	38	180	†700	'92	1,600	0	400
Huntington,	R. F. Wilber,	50	0	0	3	10	11	0	6	0	7	37	530	†500	'92	2,500	0	0
Ingle Chapel,	Howard L. Cauvel,	51	39	0	0	12	13	0	5	0	9	39	184	†300	'90	2,000	0	0
Ione,														†				
Ironsides,	R. B. Duncan,	50	0	0	0	0	0	0	0	0	0	0	175	†150		0	0	0
Lexington,	Karl L. Beach,	100	45	0	0	5	0	0	0	0	0	5	350	†180	'68	2,000	0	0
New Era, St. J.,	Martin Richter,	12	0	0	0	4	3	0	2	0	4	13	62	†60	'97	300	0	200
Ontario,	Mrs. Lucy Fox,	45	12	0	0	5	5	0	0	0	0	10	294	†1,200	'94	2,000	0	0
Oregon City,	Rev. E. C. Oakley,	138	0	61	0	18	83	0	13	0	17	192	1,715	†900	'93	14,000	0	0
Oswego,														†				
Park Place,														†				
Patton Valley,	Pem Patton,	24	0	2	0	0	1	0	0	0	0	3	19		1903	600	0	200
Pendleton,	Mrs. S. A. Lowell,	60	12	0	0	0	3	0	4	0	0	7	350		'86	4,500	0	0
Portland, 1st,	F. H. Whitfield,		91	1,157	36	25	741	20	46	59	527	2,611	8,715	4,000		105,000	0	1,100

† Missionary aid to salary.

CHURCHES		CLERKS	MINISTERS			MEMBERS				ADMITTED			REMOVED				BAPT.		
City or Town	Org.	Name	Name	Ord.	C'd	Ma.	Fe.	To.	Ab.	C.	L.	To.	Di.	L.	R.	To.	Ad.	Inf.	Fam.
Portland, Hassalo st.,	1871	Miss Edith A. Wright,	Paul Rader,	'04	'07	44	108	152	12	16	30	46	3	2	0	5	4	2	84
" Mississippi av.,	1887	Miss Bessie Dupee,	Daniel S. Thomas,	'88	'08	41	68	109	29	14	6	20	1	6	16	23	5	3	100
" Sunnyside,	1892	Sylvester C. Pier,	John J. Staub,	'92	'92	61	142	203	83	8	18	26	2	3	1	6	2	1	150
" Ebenezer,	1892	Heinrich Schwartz,	John H. Hopp,	'03	'03	120	110	230	0	35	0	35	1	4	0	5	0	37	140
" Highland,	1903	Jas. R. Newgent,	Edward S. Bollinger,	'89	'06	31	68	99	9	24	13	37	0	11	2	13	8	6	175
" Laurelwood,	1905	Miss Margaret Hart,	Wm. H. Meyer,	'07	'08	10	22	32	5	3	0	3	0	0	0	0	2	0	50
" University pk.,	1905	Dea. W. H. Dean,	F. L. H. Von Lubken,	'05	'07	21	45	66	10	4	11	15	0	0	0	0	0	0	30
Rainier,	1891	Mrs. L. M. Hooghkirk,				2	10	12	5	0	0	0	0	0	0	0	0	0	15
St. Helens,						4	18	22	0	0	0	0	0	0	22	22	0	0	0
St. Johns,	1905	Mrs. Clara Goold,	Gustave Walter Nelson,	'03	'07	19	25	44	20	1	4	5	2	3	0	5	1	0	65
Salem, 1st,	1852	Geo. G. Brown,				82	204	286	108	1	3	4	2	2	0	4	0	0	150
" Central,	1894	Mrs. A. E. McIntire,	Plutarch S. Knight,	'66	'02	17	40	57	0	0	7	7	1	2	0	3	0	0	80
Scappoose,	1889	Mrs. Rose E. Watts,				17	26	43	10	16	2	18	1	0	9	10	12	1	75
Sheridan,						14	31	45	0	0	0	0	0	0	45	45	0	0	0
Sherwood,	1896	Chas. T. Hall,	[Joseph E. Cowman, *Lic.*]			3	9	12	1	0	0	0	1	2	0	3	0	0	10
Tualatin,		Lenard Smith,	Neil Carmichael,	'05	'07	15	14	29	6	2	0	2	0	0	2	2	0	0	16
The Dalles,	1859																		
Willard, **Macleay,**	1893	Miss Ethel Thompson,				20	15	35	8	0	0	0	2	0	0	2	0	0	7
Willsburg, **Milwaukee,**	1892	Mrs. Elizabeth Bastian,				6	13	19	9	0	0	0	0	0	0	0	0	0	40

NAME OF STATE ORGANIZATION: GENERAL ASSOCIATION OF OREGON CONGREGATIONAL CHURCHES AND MINISTERS.

NAMES OF CHURCHES DROPPED: Malheur; Smyrna.

CHURCHES: *Supplied by,* — Pastors installed, 1; pastors, 32; licentiates, 2; supplies, 1; vacant, 18. Total, 54.

MINISTERS: Pastors installed, 1; pastors, 25. Total, 26. Without charge, 15. Total number of ministers, 41.

MEMBERSHIP: No. of males, 1,460; No. of females, 2,618. Total, 4,078. Absent, 845. *Additions,* — on confession, 224; by letter, 232. Total, 456. *Removals,* — death, 50; dismission, 137; revision, 413. Total, 600.

CHURCHES IN OREGON UNITED IN SUPPORT OF A PASTOR.

Church.	United with
Beaverton	Hillside.
Butterville	Hubbard.
Hillside	Beaverton.
Hubbard	Butterville.
Ione	Lexington.
Lexington	Ione.
Rainier	St. Helens.
St. Helens	Rainier.

CHURCHES	SUNDAY SCHOOL		Y. P. S.	BENEFICENCE									Home Exp.	SALARIES, VALUES, ETC.				
Place	Superintendent	Mem.	Mem.	Foreign Miss.	Ed'n	Ch. Bdg	Home Miss.	A. M. A.	S. S.	Min. Aid	Other	Total		Salary, etc.	Ch. Erec.	Value of Ch. Prop.	Inv. Funds	Amt. of Debt
Port'd, Has'lo st.,	Wm. H. Morrow,	250	32	$30	$0	$14	$60	$14	$16	$9	$143	$286	$2,050	$1,200	'71	$10,500	$0	$0
,, Miss. av.,	M. E. Thompson,	206	48	5	0	30	0	0	5	0	42	82	1,350	†1,200	'87	6,000	0	175
,, Sunnyside,	Sylvester C. Pier,	200	138	60	3	40	65	15	10	2	263	458	2,700	1,500	'95	10,000	0	0
,, Ebenezer,	John Leel,	275	85	10	30	20	10	0	40	10	88	208	1,306	†900	1904	9,000	0	1,200
,, Highland,	J. D. Ogden,	327	52	39	0	20	80	0	14	0	30	183	4,242	†1,000	1903	11,000	0	1,857
,, Laurelwood,	Mrs. W. Ingalls,	65	20	0	0	4	5	1	0	0	10	20	800	†900	1907	1,000	0	0
,, Univ. park,	L. H. Brice,	100	31	0	0	4	20	0	6	0	0	30	3,000	†1,200	1907	5,380	0	0
Rainier,	Mrs. L. M. Hooghkirk,	100	0	2	0	3	8	0	10	0	0	23	331	†200	'97	2,850	0	250
St. Helens,														†				
St. Johns,	Paul Reede,	67	21	0	0	15	0	0	7	0	6	28	680	†800	1906	5,000	0	700
Salem, 1st,	R. J. Hendricks,	140	30	52	0	44	110	0	25	0	50	287	3,370	1,200	1904	18,550	1,100	3,900
,, Central,	Mrs. E. S. McClean,	115	44	0	0	10	10	0	5	0	0	25	265	†350	1906	2,500	0	0
Scappoose,	Mrs. Ada Holiday,	100	0	2	0	10	5	0	5	0	5	27	1,000	†950	'91	1,250	0	0
Sheridan,														†				
Sherwood,	Archie Campbell,	55	30	26	0	3	2	0	0	0	0	31	90	†	'94	900	0	400
Tualatin,			37	0	0	5	3	0	0	0	0	8		†	'90	1,000	0	0
The Dalles,																		
Willard,	G. H. Thompson,	19	31	0	0	10	0	0	0	0	0	10	150		'95	1,000	0	0
Willsburg,	Jelmar Mason,	60	0	7	0	15	5	0	6	0	0	33	35		'93	2,250	0	0

† Missionary aid to salary.

BAPTISMS: Adults, 72; infants, 85.
FAMILIES: 3,295.
SUNDAY SCHOOLS: members, 4,043.
YOUNG PEOPLE'S SOCIETIES: Societies, 0; Members, 1,182.
CONTRIBUTIONS: No. of churches contributing, 0; Foreign Missions, $1,861; Education, $102; Church Building, $503; Home Missions, $1,706; American Missionary Association, $129; Sunday Schools, $331; Ministerial Aid, $114; Other, $1,842. Total, $6,588.
HOME EXPENSES: No. of churches reporting, 44; amount, $46,305
INCREASE: Benevolence, $421; Home Expense, $4,717.
DECREASE: Churches, 2; Members, 377; Sunday School Members, 548.

For Fifth-Year Statistics see General Summaries.

PENNSYLVANIA.

State Association of Congregational Churches: Organized Oct. 14, 1886. Officers: Rev. Peter Roberts, Philadelphia, moderator; Rev. C. Thurston Chase, Meadville, statistical secretary; Thomas Addenbrook, Swissvale Sta., Pittsburg, treasurer. Session of 1908: Scranton, May 19, 20, 21.

Churches		Clerks	Ministers			Members				Admitted			Removed				Bapt.		
City or Town	Org.	Name	Name	Ord.	C'd	Ma.	Fe.	To.	Ab.	C.	L.	To.	Di.	L.	R.	To.	Ad.	Inf.	Fam.
Albion,	1893	Mrs. Cina Adams,				7	9	16	0	0	1	1	0	0	6	6	0	0	9
Allegheny, *Slavonic*,	1901	Miss Ella Matineo,	Andrew Kovac, *r.*	'01	'05	15	21	36	8	4	0	4	0	0	0	0	0	3	12
,, 1st,		W. W. Wilson,	A. H. Claflin, *i.*	'82	'08	20	63	83	40	14	1	15	1	4	0	5	6	24	
			L. A. Kirkland,	'99	'07														
Arnot,	1888	Isaac Sparling,	Benjamin James, *r.*	'98	'08	18	24	42	7	1	1	2	0	0	0	0	1	3	60
Ashland,	1857	Miss Millie Engel,	Harry J. Deiss, *r.*	'04	'04	25	49	74	3	3	5	8	0	0	0	0	0	6	60
Audenried,	1868	Miss Ida M. Lewis,				17	39	56	1	3	1	4	1	0	0	1	4	3	33
Bangor,	1873	Dea. Robert Hughes,	Ivor Thomas, *i.*	'00	'00	45	62	107	0	5	7	12	2	3	0	5	0	8	
Blossburg, 1st,	1842	Thomas H. Williams,				3	20	23	0	0	0	0	1	0	0	1	0	0	10
,, 2d,	1886	William B. Wilson, jr.,	David Thomas Williams, *r.*	'83	'05	29	66	95	14	8	2	10	0	5	0	5	1	9	45
Braddock, 1st,	1888	Mrs. Thos. Addenbrook,	John Kershaw, *r.*	'73	'06	60	70	130	15	2	4	6	2	0	0	2	1	3	53
,, *Slavonic*,	1896	John Rybar,	Andrew John Moncol, *i.*	'06	'06	30	26	56	24	7	3	10	0	2	0	2	0	7	10
Carbondale,	1831	John L. Goodwin,	J. C. Luke, *r.*	'99	'04	25	50	75	8	0	0	0	1	2	0	3	0	0	65
Catasauqua,	1882	Walter M. Evans,	David Ffynab Davies, *i.*	'00	'05	13	27	40	1	2	2	4	0	0	0	0	1	0	24
Centreville,	1859	Wallace L. Dowler,	George Nathan Newman, *r.*	'94	'07	42	49	91	19	0	0	0	0	1	0	1	0	3	25
Chandler's Valley, *Swed.*,	1883	M. Victor Ramberg,	Oscar Fredrick Koch, *r.*	'00	'06	24	27	51	3	2	0	2	0	0	3	3	0	1	40
Charleston, **Wellsboro**,	1840	Dea. Thomas J. Davies,	John Graham Sibson, *r.*	'05	'05	22	36	58	7	0	0	0	1	0	2	3	0	0	25
Clifford, **Welsh Hill**,	1834	Wortley E. Bennette,	Noah Bevan, *i.*	'07	'07	32	55	87	6	0	2	2	4	1	1	6	0	0	35
Coaldale, 1st,	1865	William Jones,				14	36	50	2	0	1	1	2	0	0	2	0	0	40
,, 2d,	1892	Thomas W. Griffith,	Winfield S. Clapp, *r.*	'07	'07	21	24	45	1	0	0	0	2	5	6	13	0	0	30
Corry,	1875	David Barlow,	[Raymond R. Lackey, *U.B.*]		'07	11	41	52	9	0	1	1	1	0	2	3	0	0	16
Delta,	1855	John W. Jones,	Owen G. Owen, *i.*	'07	'07	30	31	61	0	0	2	2	0	0	0	0	0	0	22
Du Bois, *Swedish*,	1898	Verner Erikson,	John Mathias Henrikson, *r.*	'96	'07	25	36	61	7	2	13	15	0	7	8	15	0	7	27
Duquesne, *Slavonic*,	1901	John Mirzik,	Andrew Gavlik, *i.*	'01	'99	36	33	69	8	5	0	5	0	0	0	0	0	8	26
Ebensburg, 1st,	1797	Chalmers T. Roberts,	James Twyson Jones, *r.*	'84	'98	142	215	357	45	20	4	24	6	6	0	12	7	4	100
,, North,	1830	Russel J. Edwards,	James Jenkins, *r.*	'92	'03	30	30	60	0	6	0	6	0	1	0	1	6	8	21
,, South,	1867	Isaac J. Hughes,	James Jenkins, *i.*	'92	'03	45	34	79	4	0	0	0	2	0	0	2	0	0	20
Edwardsville, *Welsh*,	1868	Dea. William L. Roberts,	Thomas C. Edwards, *i.*‡	'71	'78	250	365	615	0	61	10	71	8	8	25	41	8	22	230
Edwardsdale, Bethesda,	1886	Robert R. Hill,	John W. Norris, *r.*	'94	'05	51	125	176	30	8	5	13	2	0	0	2	1	6	100
Forest City,	1889																		
Fountain Springs,	1885	Miss Millie Engel,	Harry J. Deiss, *r.*	'04	'04	26	50	76	4	3	5	8	0	0	0	0	0	6	60
Glen Lyon,	1887	John J. Thomas,	Benjamin John Williams, *r.*	'06	'05	13	18	31	0	3	0	3	0	2	0	2			
Glenolden,	1903	H. B. Strickland,	George R. Lockwood, *i.*	'93	'03	45	70	115	10	8	7	15	0	4	0	4	0	2	75
Harford,	1800	Fred D. Wilmarth,	C. Spurgeon McDowell, *i.*	'07	'07	35	114	149	0	2	0	2	5	2	0	7	0	0	
Homestead,	1888	Daniel Thomas,				9	38	47	0	0	0	0	1	2	3	6	0	0	
Horatio,	1887	Mrs. Clara Griffiths,	[Garfield Jenkins, *Lic.*]			5	8	13	0	0	0	0	0	0	2	2	0	0	40

‡ O. Lloyd Morris, *assoc. p.*

CHURCHES	SUNDAY SCHOOL			BENEFICENCE										SALARIES, VALUES, ETC.				
Place	Superintendent	Members	Young People's Societies. Mem.	Foreign Missions	Education	Church Bldg.	Home Missions	Am. Miss. Association	Cong. S. S. and Pub. Soc.	Minister'l Aid	Other Charities	Total	Home Expenditure	Salary, etc.	Date Erection of Church	Value Church Property	Investment Funds	Amt. of Debt
Albion,	William Batchelor,	28	0	$0	$0	$0	$3	$0	$0	$0	$0	$3	$350	$200	'96	$2,500	$0	$0
Allegheny, *Slav.*,	Rev. Andrew Kovac,		22	0	0	0	15	0	0	0	12	27	1,307	800		*1,200	0	0
,, 1st,		100	30	74	0	0	0	0	0	0	30	104		1,404	1907	45,000	0	18,000
Arnot,	Charles L. Hahn,	84	48	0	0	1	7	0	0	0	0	8	623	†530	'96	3,300	0	60
Ashland,	Dea. John F. White,	107	90	2	0	1	16	1	1	1	9	31	900	†600	'85	*8,000	0	200
Audenried,	William Hughes,	96	30	10	0	0	10	0	0	0	0	20	364		'68	3,000	0	0
Bangor,	J. J. Davies,	100	50	5	0	0	5	0	0	2	12	24	1,000	450	'73	*10,000	0	1,000
Blossburg, 1st,	Thomas H. Williams,												105		'86	*2,000		
,, 2d.	A. W. Hewitt,	132	30	0	0	0	5	0	3	2	0	10	918	†700	'86	*4,000	0	500
Braddock, 1st,	Thomas Addenbrook,	130	55	11	3	16	12	8	13	3	23	89	1,728	†1,000	'93	*50,000	0	2,000
,, *Slav.*,	Miss Mary Osinek,	40	17	10	0	10	23	0	5	0	13	61	413	†780	'98	*10,000	0	0
Carbondale,	John L. Goodwin,	120	64	0	0	161	11	0	0	0	0	172	898	†660	'48	17,350		1,200
Catasauqua,	James F. Fredrick,	80	0	2	0	5	12	0	0	0	6	25	500	†460	'83	*10,000	0	0
Centreville,	William P. E. Rodier,	40	0	0	0	0	0	0	0	0	8	8	200	364	'68	1,500	0	0
Chandler's Val.,	Carl Erikson,	31	0	3	0	2	9	0	4	2	22	42	330	†310	'83	2,300	0	0
Charleston,	Thomas J. Escott,	50	0	0	0	0	5	0	0	0	0	5	480	250	'67	1,500	0	0
Clifford,	William Bowen,	30	0	0	0	0	0	0	3	2	0	5	89	500	'88	7,500	100	0
Coaldale, 1st,	William S. Jones,												907		'77	3,000	400	0
,, 2d,	Harry Weaver,	70	0	5	0	0	5	0	29	0	31	70	549	600	'93	5,000	0	500
Corry,	David Barlow,	60	0	5	0	3	0	0	6	0	0	14	161		'75	6,000	0	0
Delta,	William Roberts,	38	15	3	0	5	5	0	0	0	0	13	250	†500	'94	*6,000	0	0
Du Bois,	Verner Erikson,	70	0	0	13	3	5	0	0	0	9	30	1,000	†530	1903	7,000	0	2,434
Duquesne,	Rev. Andrew Gavlik,	60	50	0	0	20	17	0	0	5	20	62	531	†900	1902	*3,000	0	0
Ebensburg, 1st,	Herman T. Jones,	150	50	54	12	10	43	42	10	10	50	231	4,000	1,300	'68	*20,000	0	0
,, North,	Russel J. Edwards,	76	35	0	0	0	2	0	0	0	0	2	325	300	'30	*3,000	0	0
,, South,	Edward O. Jones,	92	50										420	300	'67	*2,500	0	0
Edwardsville,	William Morris,	650	280	95	10	20	20	20	10	10	75	260	3,065	1,800	'89	*30,000	0	0
Edwardsdale,	Robert R. Hill,	256	40	21	0	22	7	15	10	0	0	75	1,600	900	'87	8,000	200	0
Forest City,																		
Fountain Spr'gs,	Dea. John F. White,	118	100	3	1	1	12	1	1	0	9	28	900	†600	'85	*8,000	0	100
Glen Lyon,	John J. Thomas, jr.,			0	0	0	11	0	0	0	0	11	457	300	1902	*2,500	0	1,000
Glenolden,	William Harr,	150	60	0	0	5	0	0	0	0	0	5	7,000		1907	10,000	0	0
Harford,	Rev. C. S. McDowell,	82	16	8	0	0	0	0	7	0	0	15	909	800	'00		1,600	0
Homestead,	Thomas Perkins,												575	480	'88	*2,000	0	0
Horatio,	Edward Howells,	9	0	0	0	0	6	1	20	0	0	26	129		'88	2,000	0	0

† Missionary aid to salary. * No parsonage.

CHURCHES		CLERKS	MINISTERS				MEMBERS				ADMITTED			REMOVED				BAPT.		
City or Town	Org.	Name	Name	Ord.	C'd	Ma.	Fe.	To.	Ab.	C.	L.	To.	Di.	L.	R.	To.	Ad.	Inf.	Fam.
Hunterville,																			
Jermyn,																			
Johnstown,	1854	Robert R. Thomas,	William D. Lewis, *i.*	'06	'05	70	93	163	1	5	5	10	0	8	0	8	1	5	42
Kane,	1887	Norman Howells,	Newman Matthews, *r.*	'95	'04	65	106	171	22	12	5	17	2	7	0	9	5	1	140
Lander,	1830	H. H. Cowles, M.D.,	[O. J. Gage, *U. B.*]	'06	'06	28	29	57	14	0	0	0	0	1	0	1	0	0	15
Lansford, *Welsh*,	1850		Fred T. Evans, *r.*	'66	'92	20	25	45	0	0	1	1	2	0	1	3	0	14	
,, 2d,	1881	Edward S. Thomas,	H. Fay Tyler, *r.*	'80	'07	87	137	224	20	1	2	3	3	3	0	6	0	13	131
Le Raysville,	1803	Mrs. H. C. Lyon,	Magee Pratt, *r.*	'87	'02	20	46	66	0	0	3	3	0	1	0	1	0	0	59
Lindsey,	1891	Mrs. Thomas Phillips,				13	24	37	5	1	2	3	0	0	0	0	1	1	9
McKeesport, 1st,	1899	Edward S. Elliott,	Carl A. Magee, *i.*	'03	'07	31	50	81	0	15	3	18	2	2	14	18	7	11	
,, *Swedish*,	1904	Anna H. Nelson,	C. J. Algott,					58											
Mahanoy City,	1865	Joseph D. Lewis,				48	92	140	5	5	2	7	5	6	0	11	0	8	90
Meadville,	1881	J. Frank Mason,	C. Thurston Chase, *i.*	'97	'06	110	267	377	65	16	7	23	6	10	3	19	6	9	235
Milroy,	1904	R. Mac Alexander,				89	174	263	50	3	0	3	4	4	0	8	0	34	140
Miners Mills,	1869	John Henry Thomas,	Theophilus Davies, *i.*	'81	'83	53	93	146	6	10	6	16	2	6	10	18	0	22	70
Minersville,	1832	Thomas R. Richards,	Walter Marshall Randles, *r.*	'03	'04	28	86	114	5	16	7	23	1	2	6	9	3	9	112
Monessen,	1905																		
Monterey,	1892		C. E. McCullough,					48											
Mount Carmel,	1870	David J. Griffiths,	William Williams, *r.*	'90	'03	39	73	112	6	33	2	35	1	0	44	45	5	18	250
Nanticoke, Moriah,	1887	Rhys Evans,	Alfred L. Rowe, *i.*	'80	'04	55	100	155	3	9	7	16	0	3	8	11	3	13	76
,, Bethel,	1887	William T. Harris,	L. I. Davis, *i.*	'03	'03	50	93	143	3	23	3	26	1	0	0	1	3	5	80
Neath,	1832	Samuel F. Williams,				26	55	81	4	0	0	0	3	3	0	6	0	0	45
Newcastle,	1894	Dea. Thomas George,	John P. Thomas, *i.*	'87	'04	120	165	285	0	3	14	17	0	8	1	9	0	12	150
Olyphant,	1859	John P. Williams,	Richard Powell, *r.*	'76	'07	20	45	65	0	3	10	13	0	2	0	2	2	1	40
Parsons,	1871					3	9	12	1										
Philadelphia, Central,	1864	Dea. John Edmonds,	Charles Luther Kloss, *i.*	'85	'04	238	361	599	50	6	9	15	7	12	24	43	3	4	300
,, **Germantown**,	1888	Raymond Moore Remick,	Evore Evans, *i.*	'95	'04	233	141	374	0	32	5	37	4	5	0	9	9	2	225
,, Park,	1893	George D. Kane,	Clinton Baltzell Adams, *i.*	'96	'96	117	136	253	8	17	17	34	2	9	50	61	3	11	225
,, Kensington,	1895	Albert Streicher,				59	103	162	60	21	8	29	0	1	60	61			
,, Snyder av.,	1896	Walter W. Landis,	Franklin Eugene Wieder, *i.*	'96	'96	196	333	529	70	24	0	24	5	16	0	21	8	87	500
,, Pilgrim,	1887	Frank L. Yeo,	Harry W. Myers, jr., *i.*	'97	'97	57	123	180	1	5	2	7	0	0	0	0	3	37	
,, Midvale,	1905	John Brownlee,	Charles E. Koch, *r.*	'03	'03	23	34	57	4	10	0	10	0	0	4	4	0	6	100
,, Union,	1906	George W. Dawley,	Eugene A. Johnson, *i.*	'07	'07	50	47	97	2	22	0	22	3	2	0	5	0	5	52
,, Puritan,	1906	L. A. Cottman,	T. M. Nixon, *r.*		'07	10	12	22	0	2	0	2	1	0	0	1	0	1	12
Pittsburg, 1st,	1844	Miss Annie E. Wehrli,	[Howell M. Evans, *Sup.*]	'94	'07	92	166	258	41	7	3	10	10	12	0	22	0	3	125
,, *Welsh*,	1868	William E. Morgan,	J. Vincent Jones,		'07	42	78	120	0	0	0	0	1	1	0	2	0	0	60
,, *Swedish*,	1886	Titus Nathaniel Pahl,	August F. Tornblam, *r.*	'00	'03	29	60	89	8	8	0	8	0	8	2	10	0	8	30
,, Puritan,	1892	Henry P. Evans,	William C. Jones, *r.*	'84	'05	42	76	118	6	17	2	19	2	3	0	5	5	63	111
,, Trinity,		Samuel C. Pierson,	Israel S. Lee, *i.*	'81	'07	96	124	220	0	36	0	36	2	1	0	3	1	14	250
Pittston,	1858	William B. Evans,	James Vinson Stephens, *r.*	'84	'03	69	110	179	0	1	11	12	4	1	0	5	0	5	

CHURCHES	SUNDAY SCHOOL		Y. P. S.	BENEFICENCE									Home Exp.	SALARIES, VALUES, ETC.				
Place	Superintendent	Mem.	Mem.	Foreign Miss.	Ed'n	Ch. Bdg	Home Miss.	A. M. A.	S. S.	Min. Aid	Other	Total		Salary, etc.	Ch. Erec.	Value of Ch. Prop.	Inv. Funds	Amt. of Debt
				$	$	$	$	$	$	$	$	$	$	$		$	$	$
Hunterville,																		
Jermyn,																		
Johnstown,	William Humphrey,	150	88	5	0	10	0	0	6	0	0	21	1,601	900	'91	20,000	0	0
Kane,	William P. Eckels,	185	25	50	18	19	317	24	18	16	15	477	2,341	1,200	'88	20,000	0	0
Lander,	Claire E. Mix,	45	0	35	0	0	15	0	4	0	4	58	175	160	'81	*2,000	0	0
Lansford, *Welsh*,	Samuel Clarridge,	60	0	0	0	0	0	0	3	0	0	3	500		'50		0	0
,, 2d,	R. M. Reese,	325	65	41	0	24	57	10	20	0	15	167	3,407	1,300	'82	25,500	0	1,200
Le Raysville,	Howell Powel,	82	20	39	0	0	17	12	4	0	17	89	662	500	'56	5,000	1,500	0
Lindsey,	Mr. Wingrove,	30	0	0	0	10	0	0	0	2	0	12	0	0	1904	*2,200	0	0
McKeesport, 1st,	William G. Davis,	175	53	15	3	11	5	10	0	5	35	85	988	800	1905	*13,000	0	3,350
,, *Sw.*,		110												540				
Mahanoy City,	W. J. Miles,	90	30	0	0	0	0	0	0	0	0	0	5,191	723	'96	16,000	0	3,500
Meadville,	Lewis Walker,	196	144	64	9	7	188	55	0	9	187	519	5,350	1,500	'87	42,500	0	4,000
Milroy,	J. McNitt,	300	100	17	0	5	35	50	7	6	22	142	1,196	900	'85	10,000	800	0
Miners Mills,	Hugh Price,	116	30	10	0	10	5	5	5	10	20	65	1,421	660	'95	10,000	0	0
Minersville,	Thomas R. Richards,	220	0	5	0	0	0	0	5	5	3	18		†800	'47	*18,000		1,500
Monessen,																		
Monterey,		81												†450				
Mount Carmel,	Edward Pary,	260	74	5	8	10	5	3	30	1	25	87	1,559	1,000	'97	*6,000	0	0
Nanticoke, Mor.,	William Jones,	100	60	0	0	0	0	0	0	0	10	10	1,500	600	'88	*10,000	0	4,400
,, Bethel,	William T. Harris,	200	52	0	0	0	0	18	0	0	0	18	1,200	1,000	'87	15,000	0	1,200
Neath,	Samuel Davis,	70	13	8	0	0	0	5	4	0	21	38	570		'72	5,000	400	150
Newcastle,	Thomas George,	300	100	0	0	0	0	0	0	0	200	200	2,500	1,200	'98	*25,000	0	750
Olyphant,	John L. Morgan,	50	15	0	0	10	0	0	0	0	0	10	900	†750	'60	*7,000	7,000	0
Parsons,	John Michael,	30													'72	3,000		500
Philadelphia, C.,	James F. Stone,	225	45	1,072	54	398	426	270	12	90	0	2,322	8,069	4,000	'65	*150000	1,200	0
,, Germant'n,	James A. Longstreet,	380	103	114	0	76	79	25	25	0	135	454	3,535	1,200	'90	*27,000	0	5,000
,, Park,	Harry W. Shaw,	350	70	15	3	20	27	3	3	3	160	234	18,000	1,800	1906	*45,000	0	8,000
,, Kensington,	William Ira Keel,	485		0	0	0	53	0	0	0	0	53	1,063		1904	*23,000	0	10,700
,, Snyder av.,	Dea. James W. Turner,	547	175	10	10	10	10	10	10	10	250	320	4,091	1,200	1904	*32,000	0	0
,, Pilgrim,	Rev. H. W. Myers, jr.,	315	76	0	0	0	0	0	0	0	75	75	1,300	800	'72	26,000	0	0
,, Midvale,	Edwin Williamson,	94	36	0	0	0	0	0	0	5	31	36	2,130	0	1906	5,000	0	1,800
,, Union,	George W. Dawley,	88	60	5	0	0	5	0	2	0	10	22	1,500	600		*16,000	0	12,500
,, Puritan,	Albert Gidding,	25	20	0	0	0	0	0	0	0	5	5	1,000	500		*		
Pittsburg, 1st,	B. Ralph Lloyd,	50	20	0	0	25	9	0	0	27	0	61	6,494	2,000	1905	1,50000	0	24,000
,, *Welsh*,	John T. Lloyd,	120	30	0	0	0	0	0	0	0	0	0	1,600	1,200	'68	*5,000	0	0
,, *Swedish*,	Titus N. Pahl,	95	70	0	20	12	16	0	0	0	20	68	1,700	900	'97	*14,000	0	2,250
,, Puritan,	William J. Neighbor,	135	59	0	0	8	21	0	0	0	162	191	6,609	†1,000	'94	*18,000	0	750
,, Trinity,	S. C. Pierson,		60	0	0	0	0	10	0	0	0	10	4,375	1,200	1907	17,000	0	8,000
Pittston,	William B. Evans,	258	45	20	0	10	20	0	0	0	30	80	2,000	804	1901	*14,000	0	1,600

† Missionary aid to salary. * No parsonage.

CHURCHES		CLERKS	MINISTERS			MEMBERS				ADMITTED			REMOVED				BAPT.		
City or Town	Org.	Name	Name	Ord.	C'd	Ma.	Fe.	To.	Ab.	C.	L.	To.	Di.	L.	R.	To.	Ad.	Inf.	Fam.
Pittston, West,	1883	John Ehlander,	James A. Jones, *r.*	'77	'08	22	45	67	10	0	1	1	1	3	0	4	0	5	50
Plymouth, *Welsh*,	1864	William T. Jones,	Henry R. Hughes, *r.*	'94	'01	137	157	294	6	9	12	21	8	7	7	22	0	6	140
,, Pilgrim,	1884	Rees Lumley,	James A. Jones, *i.*	'02	'02	58	93	151	1	3	2	5	0	3	0	3	2	16	200
,, Elm,	1891	Daniel Miller,	Ernest E. Clark, *r.*	'00	'06	26	48	74	0	19	0	19	5	3	0	8	0	0	63
Pottersville,		Mrs. Reed Cook,	Magee Pratt, *r.*	'87	'02	1	19	20	5	5	0	5	0	0	0	0	5	0	40
Pottsville,	1845		William D. Williams, *r.*	'89	'89	6	5	11	1	0	0	0	0	0	0	0	0	0	10
Randolph, **Guy's Mills**,	1825	Miss Gertrude A. Wood,				44	59	103	21	2	0	2	1	1	0	2	0	0	74
Rendham,	1887	Mrs. Blanche Evans,				8	29	37	2	0	1	1	2	0	0	2	1	3	
Renovo, *Swedish*,	1889	P. Anderson,	Carl Friedstrom, *r.*	'07	'07	13	17	30	0	0	9	9	0	0	0	0	0	0	22
Riceville,	1858	Mrs. Vella M. Payne,				3	26	29	9	0	0	0	2	0	0	2	0	0	30
Ridgway, *Swedish*,	1884		A. J. Freedlund, *r.*	'99	'99			202	15	12	0	12	2	4	0	6	0	24	100
Rochester,	1892	Addison W. Whistler,	Joseph H. Bausman, *i.*	'93	'92	40	100	140	0	0	0	0	3	0	11	14	0	3	50
Scranton, Providence,	1855	Robert R. Williams,	James Williams, *r.*	'97	'06	91	179	270	5	19	6	25	5	3	2	10	0	4	200
,, 1st,	1856	John R. Jones,	David Jones, *r.*	'83	'00	94	229	323	3	1	6	7	7	10	15	32	4	4	160
,, Plymouth,	1882	Miss Lizzie A. Evans,	[John Upton Evers, *M. P.*]	'02	'07	107	269	386	4	9	11	20	5	12	40	57	4	4	200
,, Tabernacle,	1886	Evan R. Rees,	William R. Edwards, *r.*	'81	'06	89	184	273	0	22	5	27	4	2	3	9	0	16	200
,, Puritan,	1894	Thomas Evans,	Rees J. Rees, *i.*	'91	'00	120	189	309	10	59	0	59	0	0	0	0	3	9	150
Shamokin,	1864	David Isaac Davies,	William G. Williams, *r.*	'88	'05	8	41	49	0	0	0	0	3	0	1	4	0	19	43
Sharon,	1854	John J. Thomas,	John B. Jones, *r.*	'94	'06	28	67	95	0	5	4	9	3	1	0	4	7	0	60
,, South,	1902	Maurice Loyd,	Owen Thomas, *i.*	'95	'04	60	80	140	0	17	4	21	0	4	17	21	0	4	150
Shenandoah,	1866	Joseph Feist,				17	24	41	0	2	0	2	0	1	0	1	0	0	18
Smithfield, **East**,	1801	Miss Susan R. Peck,				30	69	99	22	0	1	1	1	0	0	1	0	0	41
Slatington,	1859	Richard O. Roberts,	William Davies, *r.*	'84	'06	44	88	132	0	0	0	0	0	7	3	10	0	0	
Spartansburg,	1875	Mrs. Charles Major,				1	1	2											
Spring Brook, **Yostville**,	1869	Dea. William W. Jones,				13	14	27	0	1	2	3	0	5	0	5	0	0	14
Spring Creek, **West**,	1846	Mrs. A. J. Deming,				1	10	11	2	0	0	0	0	3	0	3	0	0	20
,,	1882	Mrs. Addie Donaldson,				10	31	41	7	10	0	10	0	0	0	0	1	2	26
,, Hillside,		Miss Anna M. Porter,				9	14	23	0	0	0	0	1	0	0	1	0	0	17
Stockdale, *Slavonic*,	1900	Miss Anna Kilian,	Vincent Totusek,		'07	12	17	29	11	1	4	5	2	0	0	2	0	2	
Sugar Grove,		John McLean,				2	6	8	0	0	0	0	0	0	0	0	0	0	6
Susquehanna,	1900	William H. McCammon,	Evan R. Williams, *r.*	'01	'07	56	91	147	20	3	2	5	1	6	14	21			
Taylor,	1872	Henry W. Howells,	Thomas A. Humphreys, *i.*	'81	'06	30	72	102	0	14	4	18	2	1	0	3	0	9	85
,, Feltsville,	1894	John J. Francis,				8	14	22	0	0	0	0	0	1	0	1	0	0	15
Titusville, *Swedish*,	1893	L. A. Nilson,	Frank Nelson, *r.*	'89	'06	25	27	52	6	14	0	14	1	0	0	0	0	4	50
Wanamie,	1868																		
Warren, **West**,	1884																		
,, *Swedish*,	1890	Frank Hagberg,	A. J. Isakson, *r.*	'91	'06	55	85	140	2	17	0	17	1	7	0	8	0	20	100
Wheatland,	1872	James Jarett,	Thomas Griffith, *r.*	'74	'82	6	13	19	0	0	1	1	0	0	0	0	0	0	10
Wilkesbarre, 1st, *Welsh*,	1869	Dea. John R. George,	John B. Davies, *i.*	'85	'07	70	131	201	0	17	4	21	9	2	0	11	9	8	51
,, 2d, ,,	1883	Edward Owen Belton,				49	60	109	0	0	15	15	0	14	0	14	0	3	60

CHURCHES	SUNDAY SCHOOL		Y.P.S.	BENEFICENCE									Home Exp.	SALARIES, VALUES, ETC.				
Place	Superintendent	Mem.	Mem.	Foreign Miss.	Ed'n	Ch. Bdg	Home Miss.	A.M. A.	S. S.	Min. Aid	Other	Total		Salary, etc.	Ch. Erec.	Value of Ch. Prop.	Inv. Funds	Amt. of Debt
Pittston, West,	William Gross,	153	35	$0	$0	$2	$2	$0	$0	$0	$0	$4	$1,066	†$900	'84	$14,000	$0	$3,400
Plymouth, *W.*,	William Walters,	260	75	9	0	0	9	0	0	0	0	18	1,850	1,000	'75	13,000	0	0
,, Pil.,	Rees Lumley,	170	76	10	0	0	3	0	10	0	0	23	1,012	720	'88	*12,000	0	0
,, Elm,	William Buckingham,	243	132	0	0	5	5	0	5	0	15	30	2,250	†360	'96	*10,000	0	2,500
Pottersville,	Mrs. Iran Manchester,	50	0	3	0	0	2	0	0	0	4	9	150	150			0	0
Pottsville,	Rev. William D. Williams,			0	0	0	0	0	0	0	0	0	300	0	'52	3,000	0	200
Randolph,	John R. Boyd,	75	18	0	0	0	5	0	0	0	0	5	696	624	'71	4,000	1,200	0
Rendham,	John D. Roberts,			0	0	0	0	0	0	0	0	0	300	†0	'88	*		
Renovo,	P. J. Anderson,	42	0	0	0	0	0	0	0	0	5	5	300	600	'95	4,000	0	400
Riceville,				0	0	5	5	2	0	0	0	12			'58	3,000	0	0
Ridgway,	J. P. Johnson,	250	60	0	0	0	0	0	0	0	450	450	3,000	750	'89	25,000	11,100	14,000
Rochester,	Howard Bliss,	170	30	0	0	11	0	0	13	0	0	24	800	600	'95	25,000	0	250
Scranton, Prov.,	Margaret Lewis,	250	50	70	3	10	15	3	3	1	0	105	2,616		1904	25,000	0	8,000
,, 1st,	Thomas Thomas,	201	40	7	0	7	7	0	10	40	40	111	2,256	1,200	'57	20,000	100	1,200
,, Plymouth,	J. H. Oliver,	731	125	23	0	0	15	16	17	0	25	96	3,789	1,200	'93	*25,000	0	3,200
,, Tabernacle,	David M. Jones,	265	75	0	0	0	15	0	0	0	108	123	3,822	1,000	'88	27,000	0	0
,, Puritan,	H. L. Davis,	225	75	10	10	10	20	10	19	10	35	115	2,000	900	'91	15,000	0	2,000
Shamokin,	D. I. Davies,	150	65	0	0	0	5	0	0	0	0	5	1,210	†580	'94	*1,100	0	0
Sharon,	John J. Thomas,	55	35	2	0	0	10	5	0	0	0	17	1,444	†700	'91	*9,000	0	150
,, South,	E. E. Owen,	225	50	0	0	0	10	0	4	0	0	14	6,786	†750	1907	*9,786	0	3,000
Shenandoah,	Joseph Feist,	50	0	0	0	0	0	0	0	0	0	0	346	0	'66	*3,000	0	500
Smithfield,	Miss Louise Phelps,	75	31	55	0	0	7	6	0	0	6	74	383	400	'62	*3,500	0	0
Slatington,	John A. Morris,	138												600	'83	7,000	0	334
Spartansburg,																		
Spring Brook,	Tallissin J. Thomas,	45	20	0	0	0	14	0	0	0	15	29	115		'83		0	0
Spring Creek, W.,		0	0	0	0	0	2	0	0	0	0	2	50		'91	*1,500	0	0
,,	H. J. Spencer,	105	40	0	0	5	7	0	0	0	0	12	61	†	'82	*2,000	0	0
,, Hillside,	Miss Anna M. Porter,	35	285	50	0	0	30	0	10	0	170	260	930		1904	*1,800	0	0
Stockdale,	Anna Kilian,	70	0	0	0	20	0	0	0	50	0	70			1905	3,000	0	0
Sugar Grove,		0	0	0	0	0	4	0	0	1	0	5	4		'49	400	179	0
Susquehanna,	Rev. E. R. Williams,	90	30	0	0	0	0	0	0	0	0	0	0	†950	1900	*14,500	0	4,000
Taylor,	William W. Harris,		36	0	0	0	0	0	0	0	28	28	720		'35	12,000	0	2,500
,, Feltsville,	J. H. Prestwood,	55	25	0	0	0	0	0	0	0	0	0	146	156	'74	*1,000	0	0
Titusville,	Elof Nelson,	210	0	0	2	5	12	0	0	0	33	52	976	†600	1906	*6,000	0	570
Wanamie,																		
Warren, West,																		
,, *Swed.*,	Rev. A. J. Isakson,	80	30	0	0	5	0	0	0	6	188	199	1,387	660	1900	*20,000	0	0
Wheatland,																		
Wilk'sb're, 1st, *W.*	Rees Meredith,	132	68	17	0	0	15	0	8	0	0	40	1,150	900	'68	17,000	0	0
,, 2d, *Welsh*,	William Williams,	145	18	18	0	0	25	0	0	0	20	63	650		'83	*5,500	622	0

† Missionary aid to salary. * No parsonage.

CHURCHES		CLERKS	MINISTERS			MEMBERS				ADMITTED			REMOVED				BAPT.		
City or Town	Org.	Name	Name	Ord.	C'd	Ma.	Fe.	To.	Ab.	C.	L.	To.	Di.	L.	R.	To.	Ad.	Inf.	Fam.
Wilkesbarre, Puritan,	1885	James G. Jones,	Ebenezer J. Morris, *i.*	'71	'89	108	200	308	0	16	2	18	3	6	0	9	0	24	120
Williamsport,	1903	Dea. C. W. Huntington, M.D.	D. Emery Burtner, *i.*	'90	'04	86	125	211	30	14	7	21	1	6	0	7	0	0	115
Williamstown,	1889																		
Wind Gap,	1891	Thomas J. Peters, jr.,	Ivor Thomas, *r.*	'79	'00	22	28	50	2	9	10	19	0	5	0	5	0	2	22

NAME OF STATE ORGANIZATION: PENNSYLVANIA STATE ASSOCIATION OF CONGREGATIONAL CHURCHES.

NAMES OF CHURCHES ADDED: Allegheny, 1st; Pittsburg, Trinity; Spring Creek, Hillside.

NAME OF CHURCH RESTORED: Sugar Grove.

NAMES OF CHURCHES DROPPED: Conneaut (Center Road); Ridgway, 1st.

CHURCHES: *Supplied by,* — No reports, 7; pastors installed, 32; pastors received or recognized, 44; pastors otherwise, 8; licentiates, 1; supplies, 2; vacant, 25. Total, 119.

MINISTERS: Pastors installed, 32; pastors received or recognized, 44; pastors otherwise, 7; supplying churches, 2. Total, 85. Without charge, 3. Total number of ministers, 88.

MEMBERSHIP: No. of males, 5,152; No. of females, 8,502. Total, 14,063. Absent, 930. *Additions,* — on confession, 832; by letter, 326. Total, 1,158. *Removals,* — death, 188; dismission, 309; revision, 397. Total, 894.

BAPTISMS: Adults, 140; infants, 746.

FAMILIES: 7,699.

CHURCHES IN OKLAHOMA UNITED IN SUPPORT OF A PASTOR.

Churches.	United with
Alpha	Altona, Park, Parker.
Altona	Alpha, Park, Parker.
Bethel	Harmony.
Coldwater	Coldwater, Hillsdale.
Coldwater, Hillsdale	Coldwater.
Drummond, Puritan	Turkey Creek.
Forest	Wellston.
Gage	Sunny Slope.
Harmony	Bethel.
Meridian	Mount Hope.
Mount Hope	Meridian.
Okarche	Pleasant Home.
Olivet, Goodnight	Perkins.
Otter Creek	Willow Creek.

CHURCHES	SUNDAY SCHOOL		Y. P. S.	BENEFICENCE									Home Exp.	SALARIES, VALUES, ETC.				
Place	Superintendent	Mem.	Mem.	Foreign Miss.	Ed'n	Ch. Bdg	Home Miss.	A. M. A.	S. S.	Min. Aid	Other	Total		Salary, etc.	Ch. Erec.	Value of Ch. Prop.	Inv. Funds	Amt. of Debt
Wilkesbarre, Pur.	B. F. Williams,	21	0	25	0	8	25	0	8	0	0	66	3,287	1,400	'86	20,000	0	0
Williamsport,	Dea. John B. Otto,	160	52	25	3	5	25	15	7	2	96	178	8,946	1,700	1903	*30,000	0	10,375
Williamstown, Wind Gap,	John E. Thomas,	62	20	0	0	0	0	0	0	0	0	0	350	110	'97	2,500	0	700

* No parsonage.

SUNDAY SCHOOLS: Members, 14,379.
YOUNG PEOPLE'S SOCIETIES: Societies, 76; members, 4,347.
CONTRIBUTIONS: No. of churches contributing, 86. Foreign Missions, $2,165; Education, $182; Church Building, $1,058; Home Missions, $1,870; American Missionary Association, $655; Sunday Schools, $385; Ministerial Aid, $336; Other, $2,019. Total, $8,670.
HOME EXPENSES: No. of churches reporting, 100; amount, $182,758.

INCREASE: Churches, 3; Members, 720; Sunday School members, 2,061; Home Expense, $7,023; Value of Property, $304,428; Amount of Debt, $122,156
DECREASE: Benevolence, $889.
LEGACIES: Le Raysville, $950; Newcastle, $1,925; Philadelphia, Central, $1,475; Pittsburg, Trinity, $200; Wilkesbarre, 2d, *Welsh*, $475. Total, $5,025.

For Fifth-Year Statistics see General Summaries.

CHURCHES IN OKLAHOMA UNITED IN SUPPORT OF A PASTOR. — *Continued.*

Churches.	United with
Park	Alpha, Altona, and Parker
Parker	Alpha, Altona, and Park.
Perkins	Olivet.
Pleasant Home	Okarche.
Pleasant View	Ridgeway.
Ridgeway	Pleasant View.
Sunny Slope	Gage.
Turkey Creek	Drummond, Puritan.
Union Center	Verden.
Verden	Union Center.
Victory	Vittum Memorial.
Vittum Memorial	Victory.
Wellston	Forest.
Willow Creek	Otter Creek.

PORTO RICO.

No State Organization.

Churches: City or Town	Org.	Clerks: Name	Ministers: Name	Ord.	C'd	Members: Ma.	Fe.	To.	Ab.	Admitted: C.	L.	To.	Removed: Di.	L.	R.	To.	Bapt.: Ad.	Inf.	Fam.
Fajardo,	1901	Miss Georgina Oquendo,	John Edwards,	'71	'99	51	84	135	0	28	0	28	0	1	0	1	9	5	
Humacao, **San Pablo,**	1901	Don Antonio Castro,	Otto J. Scheibe,	'01	'04	73	63	136	36	18	18	36	2	6	11	19	18	19	
Juncos,	1902	Manuel Crespo,	Otto J. Scheibe,	'01	'04	57	23	80	8	21	1	22	1	0	0	1	23	2	
La Ceiba,	1907	Juan Robles,	John Edwards,	'71	'07	4	5	9	0	4	5	9	0	0	0	0	0	2	
Las Cabezas,	1904	Miguel Robles,	John Edwards,	'71	'99	44	35	79	0	7	0	7	0	0	4	4	4	12	
Luquillo,	1905	Carmelo Maldonado,	John Edwards,	'71	'99	7	11	18	0	3	0	3	0	0	3	3	0	2	
Mameyes, Primero,	1907		John Edwards,	'71	'07	4	6	10	0	8	2	10	0	0	0	0	2	3	
Yabucao,	1906	Isaias Torres,	Otto J. Scheibe,	'01	'04	28	25	53	1	11	3	14	0	0	0	0	11	4	

Name of State Organization: None.
Names of Churches added: La Ceiba; Mameyes, Primero.
Churches: *Supplied by,* — Pastors, 8. Total, 8.
Ministers: Pastors, 8. Total, 8.

Membership: No. of males, 268; No. of females, 252. Total, 520. Absent, 45. *Additions,* — on confession, 100; by letter, 29. Total, 129. *Removals,* — death, 3; dismission, 7; revision, 18. Total, 28.

RHODE ISLAND.

Congregational Conference: Organized May 3, 1809. Officers: Rev. James E. McConnell, D.D., Providence, moderator; Rev. C. Fremont Roper, Riverpoint, statistical secretary; Arthur W. Claflin, Providence, treasurer. Session of 1908: Beneficent ch., Providence, May 12–13.

Churches: City or Town	Org.	Clerks: Name	Ministers: Name	Ord.	C'd	Members: Ma.	Fe.	To.	Ab.	Admitted: C.	L.	To.	Removed: Di.	L.	R.	To.	Bapt.: Ad.	Inf.	Fam.
Auburn, *Swedish,*	1895	C. E. Nystrom,	Peter J. Carlson,	'03	'05	29	31	60	0	7	8	15	1	12		13	0	8	33
Barrington,	1718	Harriet A. Rea,	Martin L. Williston, *i.*	'70	'99	44	97	141	41	0	2	2	4	2	0	6	0	0	130
Bristol,	1687	Robert A. McCaughey,	T. Newton Owen, *i.*	'97	'98	94	240	334	128	1	1	2	3	1	0	4	0	3	180
Central Falls,	1845	Arthur T. Ratthie,	James H. Lyon, *i.*	'63	'68	89	191	280	30	19	2	21	9	5	0	14	6	2	200
Chepachet,	1846	Mrs. Howard W. Farnum,	Frank J. Nash,	'94	'05	32	68	100	25	0	1	1	0	1	0	1	0	0	50
Cranston, **Howard,**	1873	William O. Towne,	Richard K. Wickett,	'77	'92	23	46	69	15	0	0	0	2	2	0	4	0	1	34
„ **Edgewood,**	1894	Fred Manchester,	John H. Larry,	'73	'07	22	41	63	17	2	10	12	1	5	0	6	2	1	150
Crompton, *Swedish,*	1890	Miss Clara B. Hawkinson,	Conrad M. Molander,	'06	'06	34	39	73	13	2	0	2	0	5	0	5	0	2	32
East Greenwich, *Swedish,*	1894	Frank Johnson,	Anders Oscar Peterson,	'05	'03	23	40	63	8	7	0	7	0	2	1	3	0	3	25
East Providence, Newman,	1643	George H. Carpenter,	Leonard Z. Ferris,	'65	'88	64	126	190	60	3	2	5	7	3	0	10	2	18	125
„ **Riverside,**	1881	Theodore C. Hudson,	Frank L. Bristol,	'75	'07	35	83	118	29	2	4	6	1	2	3	6	1	2	215
„ United,	1889	Robert E. Budlong,	Charles E. Gordon,	'76	'02	34	55	89	29	3	0	3	3	3	0	6	2	0	85
„ Hope,	1904	Mrs. Sarah E. Kent,	James G. Vose,	'57	'07	11	20	31	3	0	0	0	0	2	0	2	0	0	35
Kingston,	1695	Bernon E. Helme,	Charles P. Redfield,	'99	'05	31	62	93	26	2	3	5	3	2	0	5	1	3	65

Churches	Sunday School		Y.P.S.	Beneficence									Home Exp.	Salaries, Values, etc.				
Place	Superintendent	Mem.	Mem.	Foreign Miss.	Ed'n	Ch. Bdg	Home Miss.	A.M.A.	S.S.	Min. Aid	Other	Total		Salary, etc.	Ch. Erec.	Value of Ch. Prop.	Inv. Funds	Amt. of Debt
Fajardo,	Miss Jane A. M. Liver,		107	$6	$0	$10	$0	$0	$0	$0	$0	$16	$125	$		$6,300		
Humacao,		60		0	0	0	0	0	0	0	12	12	310			8,000		
Juncos,				0	0	0	0	0	0	0	6	6	8					
La Ceiba,													24					
Las Cabezas,			71	0	0	0	0	0	0	0	0	0	1			1,200		
Luquillo,	Miss Grace E. Joslyn,	20		0	0	0	0	0	0	0	3	3	10					
Mameyes,																		
Yabucoa,	Macaris Rodriquez,												1					

Baptisms: Adults, 67; infants, 49.
Sunday Schools: Members, 80.
Young People's Societies: Societies, 2; members, 178.
Contributions: No. of churches contributing, 4. Foreign Missions, $6; Church Building, $10; Other, $21. Total, $37.

Home Expenses: No. of churches reporting, 7; amount, $479.
Increase: Churches, 2; Members, 93; Sunday School members, 20; Benevolence, $11; Home Expense, $353; Value of Property, $8,000.

For Fifth-Year Statistics see General Summaries.

Churches	Sunday School			Young People's Societies. Mem.	Beneficence									Home Expenditure	Salaries, Values, etc.				
Place	Superintendent		Members		Foreign Missions	Education	Church Bldg.	Home Missions	Am. Miss. Association	Cong. S. S. and Pub. Soc	Minister'l Aid	Other Charities	Total		Salary, etc.	Date Erection of Church	Value Church Property	Investment Funds	Amt. of Debt
Auburn,	John B. Nystrom,	h	66	26	$4	$0	$	$5	$0	$	$	$8	$17	$960	$600	'98	*$2,800	$0	$1,075
Barrington,	Frederick P. Church,	h	132	0	175	0	30	214	35	25	16	46	541	3,447	800	'06	15,000	2,578	0
Bristol,	Chandler H. Coggeshall,		155	75	178	0	31	165	38	0		172	584	2,500	1,200	'56	60,000	15,000	1,900
Central Falls,	Robert Cushman,	h	360	30	350	37	50	219	80	89	1,002	960	2,787	3,911	1,600	'83	*40,000	3,000	0
Chepachet,	Stephen C. Irons,		89	52	30	0	0	37	0	0	0	58	125	930	900	'46	7,000	2,500	0
Cranston, How'd,	Clarence L. Durfee,		65	30	2	0	0	12		0	0	2	16	850	700	'72	6,000	0	150
" Edgewood,	Benjamin T. Peck,		100	0	0	0	0	0		0	0	0	0	1,200	1,000	1903	20,000	0	6,400
Crompton,	Edwin S. P. Hawkinson,		38	15	0	0	0	2	0	0	0	39	41	794	†480	'93	*5,350	0	1,400
E. Greenwich,	Frank Johnson,		45	17	54	0	0	5	0	0	0	0	59	730	†540	'95	*3,254	0	405
E. Providence, N.	Dea. Arthur C. Bradley,	h	214	61	186	10	15	75	51	20	12	90	459	2,011	1,000	'10	19,000	0	0
" Riverside,	Rev. Frank L. Bristol,	h	251	102	13	0	6	9	0	0	0	27	55	1,410	800	1904	10,000	0	0
" United,	Cornelius L. Bourne,		130	30	54	0	0	0	0	0	0	37	91	1,100	†900	'89	*8,000	0	0
" Hope,	Thomas C. Carpenter,		73	50	8	0	0	7	0	0	0	0	15	380	260		*1,500	343	0
Kingston,	Herbert J. Wells,		65	20	304	32	59	290	93	14	0	108	900	1,200	1,000	'20	*5,000	5,000	0

† Missionary aid to salary. * No parsonage.

CHURCHES		CLERKS	MINISTERS			MEMBERS				ADMITTED			REMOVED				BAPT.		
City or Town	Org.	Name	Name	Ord.	C'd	Ma.	Fe.	To.	Ab.	C.	L.	To.	Di.	L.	R.	To.	Ad.	Inf.	Fam.
Little Compton,	1704	James W. Coombs,				24	46	70	22	0	0	0	4	2	0	6	0	0	60
Newport, United,	1833	Dea. A. R. Manchester,	James A. Richardson, *i.*	'04	'05	104	237	341	35	14	4	18	9	0	0	9	4	5	256
,, Union,	1824	William T. Berry,	Edward F. Barron, *i.*	'03	'07	36	83	119	24	4	1	5	2	0	0	2	1	0	40
Pawtucket, 1st,	1829	Dea. Elmer S. Hosmer,	Frank L. Goodwin, *i.*	'88	'99	180	354	534	58	77	20	97	2	11	0	13	20	8	365
,, Park place,	1882	Mrs. Willard A. Brackett,	John J. Brokenshire,	'94	'07	163	423	586	125	56	20	76	8	16	47	71	22	13	800
,, Smithfield av.,	1892	Archibald Meikle,	Eric J. Lindh, *i.*	'93	'05	102	229	331	65	27	10	37	4	3	0	7	12	28	450
,, *Swedish*,	1892	Emanuel Johnson,	Olaf Ohlsen,	'02	'06	43	62	105	3	11	0	11	2	4	0	6	0	9	35
Peacedale,	1857	John R. Carpenter,	J. Warren Fobes, *i.*	'83	'89	82	161	243	40	10	1	11	4	0	1	5	6	3	200
Providence, Beneficent,	1743	Royal H. Gladding,	Asbury E. Krom, *i.*	'98	'03	224	458	682	100	11	14	25	12	10	0	22	0	2	400
,, Armenian Mission,[a]		Hagop J. Handanian,	Aspiar A. Vartanian, *i.*	'06	'04	45	51	96	40	4	1	5	2	0	0	2	0	8	16
,, Free Evangelical,	1843	Elisha P. Durfee,	Artley B. Parson, *i.*	'07	'07	87	178	265	49	1	3	4	16	7	2	25	1	4	250
,, Central,	1852	Dea. James C. Kimball,	Edward F. Sanderson, *i.*	'99	'03	283	577	860	169	25	22	47	13	9	2	24	18	12	600
,, North,	1865	George H. Cambell,	Clair F. Luther,	'92	'07	87	154	241	75	8	0	8	5	4	0	9	0	1	100
,, Pilgrim,	1869	Clarence A. Griffin,	John A. MacColl,	'83	'06	135	297	432	87	34	12	46	10	9	2	21	22	4	200
,, Union,	1871	Anthony B. Day,	James E. McConnell, *i.*	'87	'05	301	663	964		21	13	34	15	19	1	35	10	2	650
,, Plymouth,	1878	Frank R. LaBree,	Edward L. Marsh,	'93	'07	95	252	347	35	0	7	7	6	9	0	15	0	7	400
,, Academy av.,	1887	Clinton B. Allardice,	Charles F. Wood,	'87	'05	45	85	130	0	1	0	1	1	0	0	1	0	8	90
,, Free, *Swedish*,	1888	John Nelson,	Nels E. Johnson,	'96	'05	112	197	309	5	37	6	43	2	11	4	17	0	20	125
,, Elmwood Temple,	1895	Herbert C. Loyd,				94	186	280		7	2	9	2	9	1	12	0	0	150
,, Highland,	1895	George J. Abbott,	Leverett S. Woodworth,	'74	'90	27	74	101	10	10	6	16	0	8	0	8	1	0	100
Riverpoint,	1849	Dea. Thomas M. Holden,	C. Fremont Roper, *i.*	'85	'04	73	128	201	60	3	0	3	5	2	0	7	3	2	175
Saylesville, Memorial,	1880	Miss Helen Slater,				30	79	109		4	3	7	2	3	0	5	1	1	150
Seekonk, Mass.,	1888	Mrs. James E. Knapp,				12	17	29	10	0	0	0	0	0	0	0	0	0	50
Slatersville,	1816	Dea. George E. Tabor,	Albert Donnell,	'83	'97	16	67	83	39	2	0	2	1	2	1	4	2	0	69
Thornton,	1889	Miss May Wescott,	Charles C. MacKay,	'87	'04	46	92	138	27	14	0	14	0	0	0	0	0	2	45
Tiverton,	1746	Miss Florence W. Brown,	Robert D. Frost,	'74	'07	14	49	63	12	0	2	2	3	2	1	6	0	2	80
Westerly,	1843	Linus E. Peck,	Samuel M. Cathcart,	'96	'07	141	238	379	75	0	2	2	4	12	28	44	0	0	200
Wood River Junc'n, Alton,	1895	Richard Riley,	Theophilus H. Root,	'92	'00	12	17	29	7	2	0	2	0	0	0	0	0	0	67
Woonsocket, Globe,	1834	William C. Mowry,				74	156	230	51	8	1	9	3	10	0	13	3	12	250

[a] Connected with Beneficent ch.

NAME OF STATE ORGANIZATION: RHODE ISLAND CONGREGATIONAL CONFERENCE.

CHURCHES: *Supplied by*, — Pastors installed, 14; pastors, 25; vacant, 4. Total, 43.

MINISTERS: Pastors installed, 14; pastors, 30; supplying churches, 9. Total, 53. Without charge, 11. Total number of ministers, 64.

MEMBERSHIP: No. of males, 3,252; No. of females, 6,749. Total, 10,001. Absent, 1,647. *Additions*, — on confession, 439; by letter, 183. Total, 622. *Removals*, — death, 171; dismission, 209; revision, 94. Total, 474.

BAPTISMS: Adults, 140; infants, 196.

FAMILIES: 7,732.

SUNDAY SCHOOLS: Members, 9,137.

YOUNG PEOPLE'S SOCIETIES: Societies, 41; members, 1,831.

CHURCHES	SUNDAY SCHOOL		Y.P.S.	BENEFICENCE									Home Exp.	SALARIES, VALUES, ETC.				
Place	Superintendent	Mem.	Mem.	Foreign Miss.	Ed'n	Ch. Bdg	Home Miss.	A.M.A.	S.S.	Min. Aid	Other	Total		Salary, etc.	Ch. Erec.	Value of Ch. Prop.	Inv. Funds	Amt. of Debt
L. Compton,	James W. Coombs,	52	35	$53	$9	$8	$28	$15	$6	$11	$50	$180	$1,307	$840	'32	$10,000	$8,646	$0
Newport, United,	Dea. John R. Leslie, h	163	65	551	0	48	279	60	26	23	1,247	2,234	17,160	2,500	'56	*50,000	31,251	0
,, Union,	Rev. Edward F. Barron,	50	0	0	0	0	2		4	0	12	18	1,116	720	'71	*3,800	0	2,250
Pawtucket, 1st,	John Johnson, m	550	25	980	31	168	540	68	36	65	183	2,071	7,500	3,500	'68	*50,000	27,250	2,400
,, Park place,	Frank O. Bishop, h	700	100	291	0	0	16	40	20	5	1,016	1,388	6,229	2,500	'85	50,000	0	10,000
,, Smithf'd av.,	William K. Walker,	527	90	17	0	0	29	0	0	0	21	67		1,040	1906	46,000	0	15,000
,, *Swedish*,	Carl Johnson,	81	36	0	7	9	16	5	28	0	52	117	1,737	780	'95	*6,500	0	2,100
Peacedale,	Rowland G. Hazard, h	239	0	185	0	2	137	10	38	0	105	477	1,414	1,200	'72	*3,200	20,000	0
Providence, Ben't	Rev. W. Moreton Owen, m	358	115	562	233	0	150	187	45	122	626	1,925	11,196		'12	150,000	0	0
,, Armenian,	Krikor Najarian, h	45	12	0	0	0	8	0	0	0	77	85		†700				
,, Free Evan.,	S. Browning Prentice, h	265	122	28	0	36	95	6	0	0	59	224	5,642	1,600	1905	35,000	0	0
,, Central,	Horatio B. Knox,	375	0	3,410	342	493	3,437	353	139	0	4,037	12,211	16,564		'93	231,000	8,000	0
,, North,	W. O. Talcott, h	110	38	40	0	0	7	32	0	0	10	89	1,400	1,200	'81	*27,000	0	1,000
,, Pilgrim,	Vinal F. Hatch, h	235	14	232	3	10	85	20	6	3	35	394	2,512		'74	*60,000	0	0
,, Union,	Harlin A. Breckenridge, m	675	107	1,371	91	56	1,125	129	89	0	1,070	3,931	10,925	3,500	'71	*150000	0	0
,, Plymouth,	Frank E. Farnum,	354	48	195	0	0	200	0	7	0	163	565	4,078	1,700	'81	12,000	0	4,000
,, Academy av.,	Clinton B. Allardice,	115	43	34	0	0	8	0	0	0	32	74	2,516		'85	*12,000	0	0
,, Free, *Swedish*,	Gustaf Wickstrom,	310	125	0	0	0	4	0	0	0	900	904	3,623	1,200	'92	15,000	0	4,500
,, Elmwood T.,	Charles Brown, h	246	0	46	0	0	26	0	0	0	230	302	2,423	†1,200	'70	6,000	0	0
,, Highland,	Rev. L. S. Woodworth, h	180	50	0	0	0	8	0	3	0	10	21	1,400		'90	7,000	0	0
Riverpoint,	Herbert M. Clark, h	181	41	54	0	0	45	55	0	0	89	243	2,503	1,000	'48	10,000	0	0
Saylesville,	Joseph A. Milligan,	253	0	107	0	4	70	5	0	6	50	242	2,115	0	'74	0	0	0
Seekonk,	David S. Peck,	95	25	0	0	6	0	5	1	0	0	12	941	234	'88	2,500	0	250
Slatersville,	Edward R. Esty, h	116	39	34	0	9	51	0	0	0	0	94	1,060	650	'38	8,500	3,600	0
Thornton,	Rev. Charles C. MacKay, h	137	0	0	0	0	0	0	0	0	115	115	1,017	†800	'85	3,400	0	0
Tiverton,	Dea. Peleg D. Humphrey,	76	44	16	10	4	4	5	6	0	5	96	1,335	600	'45	6,000	6,175	0
Westerly,	George Browning,	125	36	10	6	8	14	5	9	0	248	300	2,300	1,300	'49	20,000	0	2,900
Wood River J.,	Isaac C. Ellis	35	52	5	0	0	2	0	0	0	0	7		600	'96	3,600	0	0
Woonsocket,	Henry L. Cook, *asst.*, h	256	61	175	0	0	52	9	10	0	1,103	1,349	1,600	1,200	'99	50,000	0	0

† Missionary aid to salary. * No parsonage.

CONTRIBUTIONS: No. of churches contributing, 42. Foreign Missions, $9,754; Education, $811; Church Building, $1,052; Home Missions, $7,478; American Missionary Association, $1,306; Sunday Schools, $621; Ministerial Aid, $1,265; Other, $13,092. Total, $35,425.

HOME EXPENSES: No. of churches reporting, 40; amount, $133,036.
INCREASE: Members, 94; Sunday School members, 719; Home Expense, $24,195; Amount of Debt, $4,475.
DECREASE: Benevolence, $7,444.

For Fifth-Year Statistics see General Summaries.

SOUTH CAROLINA.

. The Congregational Association of: Organized 1899. moderator; , statistical secretary and treasurer. Session of 1908:

Churches		Clerks	Ministers			Members				Admitted			Removed				Bapt.		
City or Town	Org.	Name	Name	Ord.	C'd	Ma.	Fe.	To.	Ab.	C.	L.	To.	Di.	L.	R.	To.	Ad.	Inf.	Fam.
Charleston, Circular,	1680	Horace W. Mitchell, jr.,				19	52	71	22	1	2	3	3	6	0	9	0	1	27
" Plymouth,	1867	Dea. Joseph A. Brown,	James P. Sims,	'94	'04	57	121	178	40	6	2	8	8	1	1	10	0	7	40
" Battery,	1898	Dea. Cupid Holman,				2	3	5	0	0	0	0	0	0	0	0	0	0	2
Chester, Ebenezer,	1902	William Stinston,	S. B. Grier,	'98	'02	11	9	20	0	2	0	2	2	0	0	2	0	0	14
Columbia, Pilgrim,	1894					32	40	72											
Eastover, Macedonia,	1897					9	11	20											
Greenville, Grace,	1902	A. L. Williams,	Henry S. Boulware,	'02	'02	22	18	40	8	1	7	8	0	0	0	0	1	0	16
Horrell, Cedar Creek,	1894					12	13	25											
Lykesland, Veigle Chapel,	1894	William Veal,				13	23	36	0	5	4	9	1	2	0	3	5	2	
Winnsboro, Plymouth,	1896	Miss Susie B. Dewese,	Spencer L. Jones,	'70	'96	9	17	26	7	1	0	1	0	0	0	0	1	1	23
" Wateree,	1901					4	6	10											7

Name of State Organization: The Congregational Association of South Carolina.
Churches: *Supplied by,* — Pastors, 4; vacant, 7. Total, 11.
Ministers: Pastors, 4. Total, 4. Without charge, 5. Total number of ministers, 9.

Membership: No. of males, 190; No. of females, 313. Total, 503. Absent, 77. *Additions,* — on confession, 16; by letter, 15. Total, 31. *Removals,* — death, 14; dismission, 9; revision, 1. Total, 24.
Baptisms: Adults, 7; infants, 11.
Families: 129.

CHURCHES	SUNDAY SCHOOL				BENEFICENCE										SALARIES, VALUES, ETC.				
Place	Superintendent		Members	Young People's Societies. Mem.	Foreign Missions	Education	Church Bldg.	Home Missions	Am. Miss. Association	Cong. S. S. and Pub. Soc.	Minister'l Aid	Other Charities	Total	Home Expenditure	Salary, etc.	Date Erection of Church	Value Church Property	Investment Funds	Amt. of Debt
Charleston, Cir.,	William H. Harvey,	h	127	15	$10	$0	$0	$0	$0	$0	$0	$71	$81	$1,500	$1,000	'90	$20,000	$10937	$1,200
,, Plymouth,	Dr. R. J. Macbeth,		138	40	0	0	0	0	0	0	20	21	41	1,015	420	'68	8,000	0	0
,, Battery,			18	0	0	0	0	0	0	0	0	0	0	9		'68			
Chester,	Isaiah Robinson,		0	0	0	0	0	0	0	0	0	0	0	0		1907			
Columbia,			190	0															
Eastover,			102	0															
Greenville,	George W. Reed,		120	50	0	0	0	0	5	0	0	0	5	800	465	1906	3,000	0	2,000
Horrell,			13	0															
Lykesland,	Isaac Veal,,	m	95	0	2	0	0	0	0	0	0	48	50	50	500			400	
Winnsboro,	Mrs. Eliza Irwin,		55	0	0	0	0	0	0	0	0	0	0	115		'98	850		
,, Wateree,			10	0															

SUNDAY SCHOOLS: Members, 868.
YOUNG PEOPLES' SOCIETIES: Societies, 3; members, 105.
CONTRIBUTIONS: No. of churches contributing, 4. Foreign Missions, $12; American Missionary Association, $5; Ministerial Aid, $20; Other, $140. Total, $177.

HOME EXPENSES: No. of churches reporting, 6; amount, $3,479.
INCREASE: Benevolence, $158; Home Expense, $2,580; Value of Property, $475; Amount of Debt, $1,000.
DECREASE: Members, 20; Sunday School Members, 484.

For Fifth-Year Statistics see General Summaries.

SOUTH DAKOTA.

General Association of Congregational Churches of: Oganized in 1871. Officers: Rev. George W. Reed, Fort Yates, No. Dak., moderator; Rev. George E. Green, Fort Pierre, statistical secretary and treasurer. Session of 1908: Rapid City, June 18–21.

Churches		Clerks	Ministers			Members				Admitted			Removed				Bapt.		
City or Town	Org.	Name	Name	Ord.	C'd	Ma.	Fe.	To.	Ab.	C.	L.	To.	Di.	L.	R.	To.	Ad.	Inf.	Fam.
Aberdeen,	1890	H. A. Way,	Thomas J. Dent,	'82	'00	53	100	153	22	32	14	46	0	6	5	11	6	4	85
Academy,	1888	Mrs. Hattie Burton,	Lewis E. Camfield, *i.*	'91	'89	50	51	101	13	0	2	2	0	3	3	6	0	1	40
Albee,	1902	Mrs. Hattie M. Webster,	[David M. James, *Lic.*]		'07	6	11	17	4	0	0	0	0	2	0	2	0	1	17
Alcester,	1877	Miss Nellie J. Clark,	Virgil B. Hill,	'94	'07	26	50	76	10	0	0	0	1	4	9	14	0	1	65
Anina, **Wessington Springs,**	'88	Asa Kellogg,	Squire T. Beatty,	'93	'07	7	7	14	0	0	0	0	0	0	0	0	0	0	15
Armour,	1886	Mrs. Lora S. Mead,	William T. Dawson,	'89	'05	45	51	96	13	1	15	16	1	6	5	12	0	0	70
Ashton,	1882	Mrs. A. M. McAllister,	Geo. L. W. Kilbon,	'04	'07	3	28	31	0	0	0	0	0	0	11	11	0	0	45
Athol,	1881	Mrs. Emma M. Booth,	Geo. L. W. Kilbon,	'04	'07	12	17	29	11	0	0	0	1	1	1	3	0	0	50
Badger, **Arlington,**	1888	Mrs. Fred Marquardt,	Rollin B. Holden, *r.*	'07	'07	6	12	18	0	0	0	0	0	8	0	8	0	0	15
Belle Fourche,	1891	Mrs. B. F. Teall,	David J. Perrin,	'00	'06	16	55	71	7	14	8	22	0	1	0	1	4	3	80
Beresford,	1884	E. R. DeRemmer,	Henry W. Jamison, *i.*	'94	'94	52	76	128	10	1	4	5	0	6	0	6	0	10	80
Bethel, **Mitchell,**	1889	Chas. Kendall,	A. Craig Bowdish,	'01	'04	6	9	15	6	2	0	2	0	0	0	0	0	0	11
Beulah,	1886		[Guy P. Squire, *Lic.*]		'00														
Bonesteel,	1902	Marvin St. Clair,	John E. Evans,	'92	'08	11	24	35	11	8	4	12	0	1	2	3	1	2	80
Blaine, **Orman,**	1908	W. C. Staiger,	[Wm. R. Sisson, *Lic.*]			6	8	14											
Bon Homme, **Tabor,**	1877	Mrs. Delia Büttler,	Eugene C. Ford,	'04	'07	7	23	30	4	3	1	4	0	0	0	0	2	0	15
Bowdle,	1886	Mrs. Mayme Lewis,	John Imlay,	'90	'07	4	10	14	0	1	0	1	1	5	3	9	0	1	20
Brantford, **Hazel,**	1906	Mrs. Jennie Beath,	Arza B. Keeler,	'03	'08	5	5	10	0	0	0	0	0	0	0	0	0	0	10
Brentford,	1888	Mrs. Mary E. Styles,	Edwin S. Youtz, *r.*	'07	'07	11	13	24	6	3	5	8	0	0	0	0	3	5	18
Bryant,	1892	J. B. Fairchild,	William Mason,	'04	'07	13	21	34	6	1	0	1	0	2	7	9	1	0	50
Buffalo, *Indian,*	1904	Rev. T. L. Riggs,[a]	[Thomas Blueyes, *Lay.*]		'06	9	16	25	5	0	0	0	0	0	0	0	0	6	20
Burrall, „ **Rosebud,**	1891	Rev. R. D. Hall,	[Charles Frazier, *Lay.*]		'02	22	26	48	4	2	0	2	0	0	0	0	1	1	50
Canova,	1886	Max F. Beveridge,	John Alderson,	'97	'05	23	52	75	11	0	11	11	1	0	2	3	0	0	80
Canton,	1870	Jonas B. Gray,	George S. Evans,	'94	'05	34	57	91	12	9	2	11	4	3	3	10	5	7	65
Carlock, *German,*		Ludwig Horst,[b]				18	18	36	0	4	8	12	0	0	0	0	0	0	24
Carthage,	1883	Mrs. Geo. Barnett,	Benjamin Iorns,	'96	'08	6	10	16	4	0	1	1	1	0	0	1	0	0	20
Centerville,	1882	Mrs. N. Paulsen,	John W. Todd,	'82	'05	17	28	45	10	2	2	4	1	4	0	5	2	0	50
Chamberlain,	1881	A. R. Lundell,	Daniel M. Brown,	'79	'05	35	79	114	32	18	3	21	1	5	0	6	7	2	225
Chelsea,	1907	Geo. Barks,	Chas. H. Dreisbach,	'91	'07	5	7	12	0	0	12	12	0	0	0	0	1	0	15
Cheyenne River, *Indian,*	1892	Rev. T. L. Riggs,[a]	[Eugene Red Fox, *Lay.*]		'07	39	69	108	17	0	0	0	0	5	0	5	0	10	100
Clark,	1881	Mrs. F. G. Bohri,	Albert C. Miller,	'92	'08	13	53	66	11	0	2	2	0	5	0	5	0	1	60
Clear Lake,	1902	Fred A. Decker,	Geo. A. McKinley,	'99	'05	24	43	67	13	4	5	9	0	0	0	0	2	1	40
Columbia,	1883	Mrs. M. C. Hunsberger,	Hubert G. Adams,	'96	'08	18	21	39	8	0	1	1	1	6	0	7	1	0	35
Cottonwood,	1907	H. G. Durand,	J. Quincy Dickensheets,	'94	'07	2	8	10	1	1	9	10	0	0	0	0	0	0	20
Cresbard,	1885	Mrs. R. M. Griffith,	John Whalley,	'71	'06	7	12	19	0	0	2	2	0	1	1	2	0	0	15
Custer,	1880	Mrs. Margaret E. Ainslie,	Mrs. Katharine W. Powell, *r.*	'05	'98	13	54	67	27	0	4	4	2	0	1	3	0	0	88

[a] Oahe

[b] Butte, Neb.

CHURCHES	SUNDAY SCHOOL			BENEFICENCE										SALARIES, VALUES, ETC.				
Place	Superintendent	Members	Young People's Societies. Mem.	Foreign Missions	Education	Church Bldg.	Home Missions	Am. Miss. Association	Cong. S. S. and Pub. Soc.	Minister'l Aid	Other Charities	Total	Home Expenditure	Salary, etc.	Date Erection of Church	Value Church Property	Investment Funds	Amt. of Debt
Aberdeen,	Prof. G. W. Nash,	135	39	$9	$9	$5	$26	$5	$6	$5	$14	$79	$1,690	$1,000	'98	$6,500	$0	$0
Academy,	Wm. Burr Smith,	100	65	100	400	6	66	15	7	5	20	619	650		1900	5,500	0	0
Albee,	J. E. Turbak,	25	0	9	0	4	10	0	0	0	0	23	370	240	1902	*2,300	0	0
Alcester,	E. B. Watts,	68	38	34	0	7	15	7	6	0	15	84	875	600	'89	4,500	0	0
Anina,	Mrs. Jennie Thompson,	40	15	0	0	0	12	0	0	0	0	12	250	200	1904	*1,500	0	0
Armour,	Mrs. W. T. Dawson,	70	0	25	0	10	55	0	0	0	34	124	1,090	800	'86	4,500	0	0
Ashton,	Geo. M. Rhoades,	50	0	10	1	6	3	1	1	1	6	29	425	350	'85	5,300	0	0
Athol,	Alvin Price,	45	0	28	1	3	23	1	3	1	32	91	643	400	'82	*2,500	0	100
Badger,	J. H. Quinn,	30	0	6	0	0	6	0	0	0	0	12	370	250	1901	*800	0	0
Belle Fourche,	Prof. N. P. Long,	175	40	31	13	11	32	10	14	6	25	142	2,880	1,000	'91	4,600	0	0
Beresford,	Mrs. H. W. Jamison,	130	40	50	30	11	62	17	20	2	40	232	1,200	660	'91	6,000	0	0
Bethel,	S. W. Rowley,	20	0	5	0	5	10	0	0	0	0	20	110	100	'98	*800	0	0
Beulah,																		
Bonesteel,	J. A. Edmonds,	65	20	0	0	0	0	0	0	0	0	0	1,100	†850	1905	*3,000	0	800
Blaine,	Mrs. J. R. Beresford,																	
Bon Homme,	Franklin Bussey,	22	0	5	0	0	0	2	8	0	12	27			'85	*2,000		
Bowdle,	Frieda Imholz,	40	0	0	0	0	10	0	0	0	3	13	500	†600	'86	2,000	0	0
Brantford,	Mrs. Mary Johnston,[a]	35	0	34	0	0	8	5	4	0	25	76	188	150		0	0	0
Brentford,	R. C. Styles,	50	0	0	0	13	56	0	15	0	6	90	535	†600	1907	*3,600	0	0
Bryant,	E. D. Landon,	90	45	12	0	5	14	2	0	2	10	45	1,130	†750	'97	3,650	0	650
Buffalo,	Thomas Blueyes,[b]	25	0	0	0	1	0	13	0	0	10	24	30	†75		0	0	0
Burrall,	Charles Frazier,	0	0	0	0	0	0	25	0	0	0	25		†300	'95	2,100	0	0
Canova,	Hugh H. Jamison,	115	25	2	0	2	19	2	5	0	11	41	790	600	'89	2,500	0	0
Canton,	Charles S. Cassill,	105	30	25	10	5	30	10	10	0	12	102	1,300	1,000	'72	4,500	0	500
Carlock,	Martin Bors,	30	0	0	0	0	0	0	0	0	0	0	160	160	1906	*125	0	0
Carthage,	Mrs. Geo. Barnett,	30	0	3	0	0	3	0	3	0	0	9	255	150	'96	2,500	0	0
Centerville,	Mrs. Alan Bogue, jr.,	75	0	0	3	3	12	0	3	0	10	31	1,000	†900	'92	6,000	0	0
Chamberlain,	G. A. Fry,	140	40	13	5	0	2	5	14	0	4	43	8,300	†1,200	1907	12,000	0	1,200
Chelsea,	Josiah Seniecal,	35	0	0	0	0	0	0	0	0	0	0	80					
Cheyenne River,	Eugene Red Fox,	75	0	1	0	1	1	200	1	0	0	204	75	†180	'95	1,500	0	0
Clark,	Miss Lyle Goodrich,	113	12	0	0	0	10	0	5	0	36	51	1,200	800	'83	6,000	0	1,600
Clear Lake,	Rev. Geo. A. McKinley,	102	29	10	2	5	19	2	3	1	0	42	2,040	†850	1903	6,700	0	625
Columbia,	Mrs. Vina Wilbur,	25	10	5	0	0	35	0	20	0	0	60	360	†700	'85	7,000	0	0
Cottonwood,	Alice Hopkins,	25	0	0	0	0	0	0	17	0	0	17						
Cresbard,	Harry Resigne,	40	0	3	0	0	19	0	1	0	0	23	540	160	'93	*2,000	0	0
Custer,	Thomas W. Delicate,	65	35	0	0	5	7	0	4	0	2	18	650	†700	'81	4,500	0	0

[a] Henry. [b] Carlin. † Missionary aid to salary. * No parsonage.

CHURCHES		CLERKS	MINISTERS			MEMBERS				ADMITTED			REMOVED				BAPT.		
City or Town	Org.	Name	Name	Ord.	C'd	Ma.	Fe.	To.	Ab.	C.	L.	To.	Di.	L.	R.	To.	Ad.	Inf.	Fam.
Deadwood,	1877	Miss Delia C. Post,	Walter H. Ashley,	'78	'05	27	73	100	26	6	8	14	1	6	2	9	4	3	115
De Smet,	1879	G. E. Mallery,	Zwingle H. Smith,	'90	'05	29	64	93	12	11	30	41	1	5	0	6	5	2	65
Dover, **Canova,**	1883	Mrs. W. A. Snow,	[Robert Hardie, *W. Meth.*]		'08	14	18	32	8	0	0	0	0	0	0	0	0	0	10
Draper,	1907																		
Duncan,	1893	Mrs. Ella C. Krick,	[Ezra P. Whitton, *F. Meth.*]	'07	'07	7	7	14	0	0	0	0	0	0	1	1	0	0	25
Elk Point,	1873	A. T. Munson,	Thomas J. Woodcock,	'93	'00	11	54	65	12	3	2	5	1	0	3	4	2	1	70
Erwin,	1885	Miss Hazel J. Coulson,	Avedis M. Asadoorian,	'98	'07	17	35	52	3	4	6	10	0	0	0	0	2	2	50
Estelline,	1899	Mrs. Sarah Crothers,	Jabez Spittell,	'00	'05	24	42	66	10	4	0	4	0	6	0	6	0	1	40
Eureka, St. Paul's, *German,*	1904	John Klunt,				10	12	22	3	0	6	6	0	0	0	0	0	4	10
,, Bethel No. 1, ,,	1904	H. Aman,				4	4	8	0	0	0	0	0	0	0	0	0	0	5
,, Bethel No. 2, ,,	1904	Christian Gross,				4	4	8	0	0	0	0	0	0	0	0	0	0	5
,, Blumenthal, ,,	1904																		
,, Friedens, ,,	1891	Jacob Gruebele,				3	3	6	0	0	0	0	0	0	2	2	0	0	5
,, Salems, ,,	1905																		
,, Zion's, ,,	1906	Jacob Ehrismann,				3	3	6	0	0	0	0	0	0	2	2	0	0	5
Fairfax,	1902	M. L. Parish,	John E. Evans,	'92	'08	7	13	20	0	0	2	2	0	0	0	0	0	1	
,, Hope, *German,*	1899	C. Kosta,	Jacob Morach,	'87	'07	24	25	49	0	0	0	0	0	0	5	5	0	2	30
,, Bethlehem, ,,	1893	Jacob Bentz,	Jacob Morach,	'87	'07	24	25	49	0	2	0	2	0	2	10	12	0	2	30
Faulkton,	1884	A. C. Morse,	Jesse L. Fisher,	'04	'07	47	57	104	25	0	4	4	0	0	0	0	0	2	70
Flora,	1905	Mrs. James Nash,	Lewis E. Camfield,	'91	'08														
Fort Pierre,	1890	Mrs. Robt. Barkley,	Geo. E. Green,	'94	'03	15	44	59	9	1	12	13	0	1	0	1	1	2	100
Frankfort,	1882	Mrs. M. L. Yager,	Samuel M. Hilliard,	'91	'06	13	20	33	1	3	2	5	0	2	0	2	3	2	70
Freedom, **Winfred,**	1890	M. E. Demaray,	Mark Williams,	'92	'07	10	8	18	0	0	0	0	0	0	0	0	0	1	15
Gann Valley,	1892	Mrs. Mary E. Farren,	Samuel S. Heghin,	'01	'07	4	13	17	0	0	0	0	0	0	0	0	0	0	40
Garretson,	1888	Mrs. Marietta Lewis,	Stewart H. Smith, *r.*	'07	'07	15	26	41	8	0	1	1	0	5	1	6	0	0	25
Geddes,	1900	Mrs. J. W. Lindsay,	Geo. W. Gallagher,	'78	'05	28	53	81	10	14	11	25	0	6	0	6	14	0	75
Gettysburg,	1883	Mrs. M. C. Sparling,	Mrs. Lucy W. Carter, *r.*	'07	'07	3	17	20	4	0	0	0	0	1	0	1	0	0	60
Glenview, **Fedora,**	1888	Moses Thomas,	Benjamin Iorns,	'96	'08	13	12	25	3	0	7	7	0	0	0	0	0	0	25
Gothland, **Beresford,**	1891	Mrs. Ida M. Gifford,	Virgil B. Hill,	'94	'07	6	13	19	2	0	0	0	0	6	0	6	0	0	30
Grand River, **Little Eagle,**	1894	Charles Hayes,[a]	Mary C. Collins,	'99	'85	117	119	236	0	5	0	5	10	0	3	13	2	6	200
Greenleaf,	1885		[Chas. L. Starr, *Lic.*]		'07														
Gregory,	1906	Dr. Geo. E. Johnson,	Irvin Barrows,	'08	'08	10	12	22	0	5	2	7	0	0	0	0	1	3	40
Henry,	1882	Mrs. G. L. Brando,	Arza B. Keeler,	'03	'08	13	29	42	10	8	2	10	0	2	0	2	8	1	40
Hermosa,	1886					2	7	9	2	0	0	0	0	1	0	1	0	0	25
Hetland,	1892	J. N. Bunday,	Rollin B. Holden, *r.*	'07	'07	19	31	50	4	7	18	25	0	2	1	3	6	0	200
Herrick,	1906	Mrs. Lela Lorba,	Richard Jones,	'85	'08	3	10	13	4	2	0	2	0	1	0	1	1	0	25
Highmore,	1883	Miss Clara Wright,	James Watson,	'05	'07	15	31	46	11	0	7	7	2	3	0	5	0	0	40
Hosmer, St. Paul's, *Ger.,*	1895	Fried. Gutjahr,	Albert Herforth,	'02	'07	16	16	32	0	6	0	6	0	0	0	0	0	2	32
,, Hoffnungsfeld, ,,	1889	Gottlieb Bertsch,[b]	Albert Herforth,	'02	'07	7	7	14	0	0	0	0	0	0	0	0	0	2	7
,, St. Matthew's, ,,	1891	Adam Riegar,[c]	Albert Herforth,	'02	'07	9	11	20	0	2	0	2	0	0	6	6	0	5	

[a] Little Eagle. [b] Eureka. [c] Hillsview.

CHURCHES	SUNDAY SCHOOL		Y. P. S.	BENEFICENCE									Home Exp.	SALARIES, VALUES, ETC.				
Place	Superintendent	Mem.	Mem.	Foreign Miss.	Ed'n	Ch. Bdg	Home Miss.	A. M. A.	S. S.	Min. Aid	Other	Total		Salary, etc.	Ch. Erec.	Value of Ch. Prop.	Inv. Funds	Amt. of Debt
Deadwood,	Miss Delia C. Post, h	100	12	$66	$3	$12	$45	$8	$10	$0	$25	$169	$2,065	$1,200	'77	$6,000	$0	$0
De Smet,	H. J. Hamilton,	110	12	26	0	0	33	2	3	0	41	105	2,050	†900	'80	4,500	0	0
Dover,	Lloyd Salmon,	25	0	0	0	0	0	0	0	0	0	0	100	100	'93	*1,500	0	0
Draper,																		
Duncan,	J. W. Lawver,[a]	60	0	3	0	0	3	0	8	0	2	16	160	150		0	0	0
Elk Point,	Miss Kathryn M. French,	85	30	80	18	12	51	27	12	6	48	254	1,150	750	'89	3,600	0	0
Erwin,	A. E. Webb,[b]	70	0	28	0	0	27	0	5	0	13	73	990	800	'87	3,000	0	0
Estelline,	Guy Dyball,	65	20	10	0	11	21	0	0	5	0	47	1,050	†900	1902	*5,000	0	0
Eureka, S.Paul's,	John Strobel,	30	0	0	0	6	6	5	5	0	16	38		700	1904	2,500	0	0
,, Bethel No. 1,		0	0	0	0	0	0	0	0	0	0	0	0			0	0	0
,, Bethel No. 2,		0	0	0	0	0	0	0	0	0	0	0	0		1904	*800	0	0
,, Blumenthal,																		
,, Friedens,	Jacob Gruebele,	18	0	0	0	0	0	0	0	0	0	0	0			0	0	0
,, Salems,																		
,, Zion's,	Jacob Ehrismann,	20	0	0	0	0	0	0	0	0	0	0	75			*700	0	0
Fairfax,	Charles W. Geyer,		0	0	0	5	7	3	2	0	0	17			1907	3,500	0	1,400
,, Hope,	Peter Müller,	70	0	5	0	10	5	0	5	0	28	53	785	700	1903	3,350	0	75
,, Bethlehem,	Jacob Klein,	50	0	5	0	10	5	4	5	0	28	57	342		'94	*750	0	50
Faulkton,	Alex. Garrick, sr.,	125	75	5	1	3	5	3	1	0	30	48	1,400	1,000	'86	5,000	0	0
Flora,																		
Fort Pierre,	G. E. Sumner,	150	0	89	20	14	138	39	26	14	217	557	1,075	800	'90	4,000	0	0
Frankfort,	Mrs. D. M. Cotton, h	60	15	11	1	2	15	2	5	1	6	43	382	†400	'95	1,925	0	0
Freedom,		0	0	0	0	0	0	0	0	0	4	4	165	160	'93	*800	0	0
Gann Valley,	William J Hughes,	20	0	5	0	0	10	0	0	0	0	15	275	†600	'93	1,500	0	400
Garretson,	James R. Lewis,	55	17	0	0	0	13	0	0	0	0	13	650	†700	'94	3,000	0	0
Geddes,	Mrs. S. M. Sabin,	90	20	0	0	7	70	0	0	0	3	80	675	†900	1901	4,000	0	0
Gettysburg,	Miss Effie Medbeng,	75	20	0	0	0	5	0	0	0	2	7	600	†590	'94	2,000	0	0
Glenview,	William Chapman,[c]	60	0	3	0	0	3	0	15	0	0	21	200	150	1907	*1,000	0	0
Gothland,	Mrs. Lillian Jackson,	20	0	24	0	1	14	0	5	0	0	44	175	150	'91	*1,500	0	0
Grand River,	Rev. H. W. Wakutemani,	150	100	4	0	0	0	200	0	0	0	204	60	60	'92	2,500	0	0
Greenleaf,																		
Gregory,	Prof. H. E. Hiatt,	35	0	0	0	0	0	0	0	0	0	0	1,500	†600	1907	*2,000	0	150
Henry,	C. E. Cosgrove,	50	15	0	0	0	20	0	0	0	10	30	580	650	1906	6,000	0	0
Hermosa,	Miss Ella Harding,	25	0	0	0	0	0	0	19	0		19	45		'86	1,500	0	0
Hetland,		100	40	4	0	6	11	2	0	0	67	90	750	550	'99	3,500	0	600
Herrick,	Mrs. K. C. Lewis,	0	0	0	0	0	0	0	0	0	0	0	315	†390		0	0	0
Highmore,	G. Havens,	30	0	0	0	0	4	0	0	0	0	4	625	†800	'89	4,000	0	0
Hosmer, S.Paul's	William Keim,	30	0	0	0	0	0	0	0	0	62	62	150	700	1900	1,000	0	0
,, Hoffnungsfeld	Jacob Hoffman,	18	0	0	0	0	0	0	0	0	0	0	70			0	0	0
,, St. Matthew's	Philipp Riegar,	16	0	0	0	0	0	0	0	0	0	0	0		'92	*400	0	0

[a] Gann Valley. [b] Lake Preston. [c] Carthage. † Missionary aid to salary. * No parsonage.

CHURCHES		CLERKS	MINISTERS			MEMBERS				ADMITTED			REMOVED				BAPT.		
City or Town	Org.	Name	Name	Ord.	C'd	Ma.	Fe.	To.	Ab.	C.	L.	To.	Di.	L.	R.	To.	Ad.	Inf.	Fam.
Hosmer, Immanuel, *Ger.*,	1890	John Kranzler,[a]	Albert Herforth,	'02	'07	14	15	29	0	4	0	4	1	0	0	1	0	4	15
,, Süd Kassler, ,,	1905	Philipp Kessler,	Albert Herforth,	'02	'07	5	5	10	0	0	0	0	0	0	0	0	0	3	5
Houghton,	1900	Justus W. Olmstead,	Hubert G. Adams,	'96	'08	14	19	33	9	3	8	11	0	0	0	0	0	0	20
Hudson,	1885	Mrs. E. R. Buck,	Wade Pinckney,	'06	'08	32	77	109	7	10	1	11	1	0	23	24	6	4	65
Huron,	1884	Mrs. B. E. Beach,	Frederick W. Long,	'96	'05	67	127	194	53	3	6	9	4	3	2	9	2	6	88
Ipswich,	1883	J. Albert McEachran,	Harry Evans, *r.*	'07	'06	42	71	113	15	29	5	34	1	0	0	1	7	1	50
Iroquois,	1883	Fabian L. Stratton,	[D. F. Dickensheets, *U. B.*]		'08	10	38	48	3	10	6	16	0	3	0	3	5	2	45
Java, Israels, *German*,	1892	John Wolf,[b]	Daniel G. Schurr, *i.*	'05	'05	6	6	12	0	0	0	0	0	0	12	12	0	0	
,, Johannes, ,,	1896	John Hindsmith,	Daniel G. Schurr, *i.*	'05	'05	13	13	26	0	0	0	0	0	0	6	6	0	10	
,, Johannesthal, ,,	1901	Jacob Schlepp,	Daniel G. Schurr, *i.*	'05	'05	9	9	18	0	0	4	4	0	0	0	0	0	2	
,, Andreas, ,,	1901	Jacob Birg,	Daniel G. Schurr, *i.*	'05	'05	7	7	14	0	0	2	2	0	0	0	0	0	8	10
,, Friedensthal, ,,	1903	Christ. Gross,	Daniel G. Schurr, *i.*	'05	'05	7	7	14	0	0	3	3	0	0	0	0	0	0	
Keystone,	1895	Mrs. Myra Poole,				4	11	15	8	0	0	0	1	0	0	1	0	2	25
Lake Henry, **Lake Preston,**	'85	Mrs. E. E. Moats,	Anton R. Larson,	'01	'07	10	15	25	14	0	0	0	0	0	0	0	0	0	25
Lake Preston,	1881	Lizzie Werner,	Anton R. Larson,	'01	'06	18	28	46	6	9	3	12	0	0	0	0	3	0	45
Lane,	1903	Miss Mary A. Wood,	Squire T. Beatty,	'93	'07	13	15	28	5	1	7	8	0	0	0	0	0	0	35
Lead,	1878	Dea. H. W. Bartlett,	Walter H. Ashley,	'78	'07	30	62	92	26	0	0	0	1	6	4	11	0	3	100
Lebanon,	1888	Mrs. Anna Jackson,	[Miss Jeanie Hoy, *Lic.*]		'07	3	19	22	4	4	3	7	0	1	0	1	1	0	40
Leslie, **Cherry Creek,**	1905	Mrs. Rosa A. Robinson,	Thomas L. Riggs,‡	'72	'05	6	10	16	4	0	3	3	1	0	0	1	0	0	35
Lesterville,	1892	Thomas Sills,	[Oswald A. Alseth, *Lic.*]		'07	4	6	10	1	0	2	2	0	1	0	1	0	0	10
Letcher,	1882	Mrs. Marion S. Pearce,	Earnest M. Keeler,	'05	'07	6	26	32	4	3	0	3	0	3	1	4	3	2	22
Leyden,	1904	Miss Leona Hartman,	Geo. E. Brown,	'01	'08	3	9	12	0	0	0	0	0	0	0	0	0	0	15
Little Moreau, *Indian*,	1896	Rev. T. L. Riggs,				6	6	12	5	0	0	0	0	0	0	0	0	4	25
Logan, **Springs,**	1886	Mrs. Ursula Penrod,	[Miss Jeanie Hoy, *Lic.*]		'07	13	16	29	2	0	0	0	0	0	0	0	0	0	25
Loomis,	1883	Evan D. Watkins,[c]	Earnest M. Keeler,	'05	'07	34	41	75	12	12	7	19	0	0	3	3	9	0	45
Lower Cheyenne River,[d]	1904	Rev. T. L. Riggs,	[Stephen Yellowhawk, *Lay.*]		'06	7	8	15	3	0	1	1	0	0	0	0	0	6	20
Meckling,	1884	Mrs. Lucy R. Brink,	Edward L. Smith,	'05	'07	10	11	21	4	0	0	0	1	3	0	4	0	0	20
Messiah, *Indian*,	1899	Geo. Whitebull,[e]	Mary C. Collins,	'99	'85	27	27	54	0	4	0	4	4	0	0	4	2	5	50
Milbank,	1881	Miss Celia Vandervoort,	Adam Murrman,	'95	'06	24	74	98	19	1	7	8	0	4	24	28	1	0	62
Mission Hill,	1887	Mrs. Chas. R. Kerr,	S. Abbie Chapin, *r.*	'06	'06	5	11	16	0	0	0	0	0	7	0	7	0	3	55
Mitchell,	1881	Mrs. R. E. Ruth,	A. Craig Bowdish,	'01	'04	54	115	169	22	10	24	34	1	8	5	14	6	9	150
Mobridge,	1908	Mrs. Maud Bugby,				2	8	10											
Moreau River, *Indian*,	1891	Rev. T. L. Riggs,	[John Bluecloud, *Lay.*]		'06	21	35	56	9	0	0	0	1	0	0	1	0	9	50
Murdo,	1906	Mrs. C. E. Stratton,	John E. Hughes,	'04	'08	8	23	31	0	3	4	7	0	0	0	0	1	3	75
Myron,	1885	John M. McGrath,[aa]	John Whalley,	'71	'06	16	25	41	7	1	0	1	0	0	0	0	0	0	25
Oacoma,	1893	Wm. Williamson, jr.,	N. Howard May,	'97	'07	10	22	32	8	5	3	8	0	0	6	6	0	0	50
Oahe, *Indian*,	1879	Rev. T. L. Riggs,	Thomas L. Riggs,	'72	'72	5	15	20	9	1	0	1	0	0	0	0	1	0	12
Osceola, **Iroquois,**	1888	W. P. Douglass,	[D. F. Dickensheets, *U. B.*]		'08	9	15	24	2	5	2	7	0	0	2	2	0	0	18
Parkston, Salem, *German*,	1892	Daniel Grose,				22	22	44	0	2	0	2	0	0	7	7	0	3	25
,, Friedensfeld, ,,	1891	Gottfried Leischner,				24	25	49	0	11	4	15	0	0	0	0	0	5	25

[a] **Martel.** [b] **Bowdle.** [c] **Mitchell.** [d] *Indian.* [e] **Little Eagle.** [aa] **Faulkton.** ‡ Paul G. Shepersky, *Lic. asst. p.*

CHURCHES	SUNDAY SCHOOL		Y.P.S.	BENEFICENCE									Home Exp.	SALARIES, VALUES, ETC.				
Place	Superintendent	Mem.	Mem.	Foreign Miss.	Ed'n	Ch. Bdg	Home Miss.	A.M.A.	S.S.	Min. Aid	Other	Total		Salary, etc.	Ch. Erec.	Value of Ch. Prop.	Inv. Funds	Amt. of Debt
Hosmer, Im'uel,	Martin Brosz,	30	0	$30	$6	$0	$22	$0	$0	$0	$4	$62	$155	$	'97	$*1,000	$0	$0
,, Süd Kas.,		0	0	0	0	0	0	0	0	0	7	7	60			0	0	0
Houghton,	J. G. Daker,	30	0	0	0	4	11	0	0	0	0	15	170	180	1903	*1,000	0	0
Hudson,	Frank G. Knight,	100	35	25	3	0	35	2	10	0	71	146	915	600	'89	5,500	0	0
Huron,	Earnest D. Ede,	165	70	108	333	110	93	16	27	4	618	1,309	2,170	1,200	'85	13,000	0	0
Ipswich,	R. F. Finch,	100	25	0	0	45	22	0	0	0	7	74	1,800	700	'83	7,500	0	400
Iroquois,	Miss Nana E. Harris,	90	30	10	0	4	116	5	37	0	35	207	790	400	'83	5,000	0	0
Java, Israels,	Fred K. Wolff,	25	0	5	0	5	5	0	0	0	5	20		550		3,500	0	0
,, Johannes,	Carl Schepp,	30	0	5	0	5	5	0	0	0	0	15						
,, Johannesthal,		0	0	2	0	0	3	0	0	0	15	20						
,, Andreas,		0	0	0	0	0	0	0	0	0	0	0						
,, Friedensthal,		0	0	10	0	0	5	0	0	0	15	30						
Keystone,	Mrs. Alice J. Osmun,	20	0	0	0	0	0	0	0	0	0	0	50		'96	*5,000	0	75
Lake Henry,	David Patterson,	25	0	0	0	3	0	0	0	0	0	3	165	125	'85	2,000	0	0
Lake Preston,	A. C. Lindner,	125	64	22	.8	5	30	6	10	1	60	142	1,090	775	'88	5,000	0	0
Lane,	Miss Olive E. Wood,	40	25	0	0	0	12	0	8	0	89	109	410	500	1905	*1,500	0	
Lead,	Geo. E. Collins,	125	20	15	0	0	10	0	0	0	0	25	1,540	550	'92	12,000	0	300
Lebanon,	Mrs. Anna Jackson,	40	0	4	0	3	3	0	0	0	4	14	300	†290	'88	1,700	0	260
Leslie,	Miss Edith Emery,	55	0	2	30	0	2	0	0	0	0	134	105	120		0	0	0
Lesterville,	Mrs. Harriet Beadlestone,		0	0	0	0	0	0	0	0	5	5	60	90	'93	*2,500	0	0
Letcher,	Dr. E. E. Cook,	30	0	5	0	0	0	0	4	0	0	9	560	†200	1902	3,800		250
Leyden,		0	0	0	0	0	0	0	0	0	0	0	300	300		0	0	0
Little Moreau,		0	0	0	0	0	0	1	0	0	0	1	0	0		0	0	0
Logan,	Mrs. B. Ragatz,	50	0	0	0	0	11	0	11	0	0	22	225	†600		0	0	0
Loomis,	John L. Brown,	150	37	27	4	8	10	4	7	4	26	90	418	600	1903	*2,000	0	0
L. Cheyenne R.,	Stephen Yellowhawk,[a]	25	0	0	0	0	0	38	0	0	0	38	50	†144	'94	1,000	0	0
Meckling,	Robt. B. Arthur,	24	0	0	0	0	25	0	4	0	0	29	430	350	'86	2,000	0	0
Messiah,		0	0	0	0	0	0	100	0	0	0	100	36	36		0	0	0
Milbank,	Geo. A. Wood,	100	22	60	0	0	60	0	13	0	30	163	4,000	1,000	'85	20,000	0	0
Mission Hill,	Mrs. G. A. Dudley,	45	0	36	0	5	30	0	13	0	172	256	650	†600	'88	2,800	0	0
Mitchell,	Prof. F. H. Hoff,	260	21	125	33	16	100	29	23	10	28	364	4,837	1,200	'82	9,750	0	60
Mobridge	Mrs. H. M. Decker,																	
Moreau River,	John Bluecloud,[b]	50	0	1	0	2	2	50	1	0	0	56	75	†230	'95	1,500	0	0
Murdo,	L. S. Stratton,		0	0	0	0	10	0	0	0	0	10	2,025	†700	1907	*2,500	0	0
Myron,	C. E. Chapman,	60	16	4	0	0	4	3	12	0	0	23	400	†375	'85	1,500	0	0
Oacoma,	Etta Van Roush,	30	0	0	4	6	16	0	2	0	11	39		†700	'93	2,000	0	500
Oahe,	Mrs. T. L. Riggs,	35	0	2	0	0	2	9	2	0	8	23	15		'78	*1,000	0	0
Osceola,	A. Houghton,	30	0	3	0	0	0	0	0	0	7	10	401	200	'88	*2,800	0	0
Parkston, Salem,	Edward Strobel,	60	13	75	50	0	25	25	25	10	0	210	400	900	1900	6,500	0	0
,, Friedensfeld,	Henry Mogck,[c]	45	0	0	0	5	0	0	10	8	3	26	210		1903	*2,000	0	0

[a] Lindsay. [b] White Horse. [c] Tripp. † Missionary aid to salary. * No parsonage.

CHURCHES		CLERKS	MINISTERS			MEMBERS				ADMITTED			REMOVED				BAPT.		
City or Town	Org.	Name	Name	Ord.	C'd	Ma.	Fe.	To.	Ab.	C.	L.	To.	Di.	L.	R.	To.	Ad.	Inf.	Fam.
Parkston, Hoffnungs'g, *Ger.*,	'84	Gustav Leischner,				15	15	30	0	0	4	4	1	14	0	15	0	4	17
,, Zion's, *German*,	1886	Nathaniel Heins,				10	11	21	0	0	0	0	0	0	20	20	0	3	11
Perkins,	1900	Miss Grace Morrison,	Geo. E. Brown,	'01	'08	13	22	35	3	3	1	4	0	1	0	1	2	1	15
Pierre,	1880	Miss Sadie E. Robinson,	John Askin,	'84	'04	42	83	125	8	0	5	5	1	3	0	4	0	0	65
Pioneer,	1893	Richard Arioso,	Henry W. Jamison, *i.*	'94	'94	15	25	40	7	0	3	3	0	7	3	10	0	0	20
Pitrodie,	1889	Wm. M. Campbell,[a]				21	23	44	0	2	8	10	1	0	0	1	4	0	25
Plainview, **Clear Lake,**	1906	Mrs. Mary Weisel,	Geo. A. McKinley,	'99	'06	10	9	19	0	0	0	0	0	1	0	1	0	1	10
Pleasant Valley,	1894	A. C. Gilbert,[b]	[Ezra P. Whitton, *Free M.*]	'07	'07	12	18	30	1	0	0	0	1	1	0	2	0	0	20
Preston,	1907	Geo. O. Cotton,[c]	Jabez Spittell,	'00	'07	7	9	16	0	13	3	16	0	0	0	0	3	0	15
Rapid City,	1878	Miss Jennie M. Reed,	Frederick C. Holbrook,	'92	'08	59	122	181	16	2	3	5	3	9	0	12	2	7	130
Redfield,	1880	Walter G. Loomis,	Samuel J. Beach,	'75	'05	60	121	181	41	15	12	27	0	22	0	22	1	2	125
Redstone, **Carthage,**	1895	John M. Brace,	Benjamin Iorns,	'96	'08	7	8	15	2	0	0	0	2	5	3	10	0	0	15
Ree Heights,	1883	Mrs. Kate M. Gardner,	[Charles L. Starr, *Lic.*]		'07	29	36	65	8	21	15	36	0	1	0	1	17	2	33
Reliance,	1906	Miss Louise Nelson,	N. Howard May,	'97	'07	13	13	26	0	3	4	7	0	0	0	0	2	0	25
Revillo,	1886	Mrs. C. A. Dillman,	[David M. James, *Lic.*]		'07	17	30	47	5	6	4	10	1	3	0	4	3	1	50
Rosebud, *Indian*,	1890	Rev. R. D. Hall,	Robert D. Hall,	'05	'07	57	59	116	3	10	0	10	0	0	0	0	10	0	300
Rosette Park, **Ipswich,**	1888	Miss Lily Rebrud,	Harry Evans, *r.*	'07	'06	12	15	27	0	0	3	3	0	4	0	4	0	4	15
Scotland, 1st, *German*,	1884	Geo. Schmidt,				13	12	25	0	0	0	0	0	0	0	0	0	3	16
,, Hoffnungsthal, ,,	1884	Friedrich Magstadt,				17	15	32	0	2	9	11	0	0	1	1	0	3	10
,, Neuberg, ,,	1884	Friedrich Schneider,[d]				10	11	21	0	0	0	0	0	0	0	0	0	0	15
,, Petersburg, ,,	1884	Peter Orth,[e]				21	20	41	0	2	3	5	3	0	0	3	0	7	20
,, Seimenthal, ,,	1884	Jacob Redmann,[aa]				6	6	12	0	2	0	2	0	0	8	8	0	2	10
Selby, Petrus, ,,	1896	Jacob Steiger, **Glenham,**	Conrad J. Wagner,	'06	'06	3	3	6	0	0	0	0	0	0	0	0	0	3	10
,, Glücksthal, ,,	1901	J. Eichelberg, **Bangor,**	Conrad J. Wagner,	'06	'06	11	11	22	2	4	4	8	0	0	2	2	0	5	20
,, Pilger, ,,	1901	Jacob Haidle, **Lawrey,**	Conrad J. Wagner,	'06	'06	3	3	6	0	0	0	0	0	0	14	14	0	1	5
,, Jesus, ,,	1902	John Schoeck, **Herried,**	Conrad J. Wagner,	'06	'06	12	13	25	0	6	0	6	0	0	1	1	0	10	20
,, New Gluckstthal, ,,	1907	Christopher Huber,[bb]	Conrad J. Wagner,	'06	'06	7	7	14	0	16	0	16	0	0	2	2	0	6	10
Sioux Falls,	1872	Rev. L. Kingsbury,	Frank Fox,	'91	'05	98	200	298	32	9	12	21	1	5	0	6	2	3	260
,, *German*,	1890	Rev. Frederick Gafert,	Frederick Gafert,	'88	'05	14	22	36	3	0	0	0	0	0	0	0	0	3	40
South Shore,	1892	R. J. Sweet,	[Wm. D. Rickert, *W. Meth.*]		'08	19	31	50	12	0	1	1	0	3	0	3	0	1	35
Spearfish,	1880	S. L. Dunham,	Samuel R. McCarthy,	'06	'06	18	63	81	20	6	6	12	0	9	0	9	6	0	200
Springfield,	1871	Prof. C. K. Buckle,	Eugene C. Ford,	'04	'06	33	82	115	20	21	9	30	0	4	0	4	16	1	100
Sunbeam, **St. Lawrence,**	1904	Mrs. C. L. Ferree,	[Guy P. Squire, *Lic.*]		'04	7	13	20	0	0	0	0	1	0	0	1	0	1	20
St. Charles,	1908	Miss Lucy McFayden,	Richard Jones,	'85	'08	4	11	15											
Templeton,	1886	Emery M. Barber,	Lauriston Reynolds,	'75	'07	7	19	26	2	0	5	5	0	3	0	3	0	0	45
Troy,	1895	Mrs. Aaron Johnson,	[Wm. D. Rickert, *W. Meth.*]		'08	2	5	7	0	0	2	2	0	10	0	10	0	3	10
Turton,	1889	Ira O. Ewing,	Edgar P. Swartout,	'99	'06	24	27	51	7	6	3	9	0	3	0	3	1	0	50
Tyndall,	1895	Hayes K. Stillwell,	Allen U. Baer,	'00	'07	22	32	54	5	0	2	2	0	4	12	16	0	0	40
,, *German*,	1891	Jacob Krausz,	John Sattler, *i.*	'87	'99	19	19	38	0	0	0	0	0	0	0	0	0	14	27
,, Wolf's Creek, *Ger.*,	1888	John Descombas,[cc]	John Sattler, *i.*	'87	'99	13	14	27	0	0	0	0	0	0	0	0	0	0	15

[a] Carpenter. [b] Ames. [c] Bruce. [d] Tyndall. [e] Lesterville. [aa] Tripp. [bb] Oskaska. [cc] Clayton.

CHURCHES	SUNDAY SCHOOL		Y.P.S.	BENEFICENCE									Home Exp.	SALARIES, VALUES, ETC.				
Place	Superintendent	Mem.	Mem.	Foreign Miss.	Ed'n	Ch. Bdg	Home Miss.	A.M.A.	S. S.	Min. Aid	Other	Total		Salary, etc.	Ch. Erec.	Value of Ch. Prop.	Inv. Funds	Amt. of Debt
Parkston, Hoff.,	Nathaniel Tiede,[a]	22	0	$28	$0	$0	$0	$0	$10	$0	$3	$41	$275	$	'90	*$1,950	$0	$0
,, Zion's,	Nathaniel Heins,	50	13	0	0	0	0	0	0	0	0	0			'86	*1,500	0	0
Perkins,	Frank Tupper,	45	0	10	0	6	10	0	5	0	5	36	250	225	1900	*1,000	0	0
Pierre,	J. E. Mallery,	100	35	25	10	10	50	5	10	0	0	110	8,365	1,200	'83	17,000	0	2,800
Pioneer,	Edward Bogue,	40	0	5	15	0	2	10	0	0	10	42	400	250	'93	*3,000	0	0
Pitrodie,	C. E. Smith, **Clark,**			8	0	5	22	0	15	0	11	61	220	†200	'93	*1,250	0	0
Plainview,	Mrs. Mary Weisel,	25	0	2	0	0	4	0	5	0	2	13	175	†160		0	0	0
Pleasant Valley,	O. W. Dearborn, **Ames,**	45	0	0	0	0	0	0	0	0	0	0		†440	'93	1,000		
Preston,	Chas. Fish,	30	0	0	0	0	0	0	0	0	0	0	150	250		0	0	0
Rapid City,	Prof. A. D. Humbert,	145	30	110	10	15	116	22	16	0	47	336	1,785	1,200	'83	10,000	300	0
Redfield,	Prof. F. L. Ransom,	225		132	405	17	146	24	9	0	75	808	1,846	1,000	'81	4,000	800	0
Redstone,	John M. Brace,	50	0	3	0	0	3	0	0	0	0	6	150	125	1901	*1,200	0	0
Ree Heights,	R. W. Speirs,	80	39	48	5	9	21	9	22	0	30	144	510	400	'85	1,500	0	0
Reliance,	J. P. Stewart,	33	9	0	0	0	0	0	0	0	0	0	1,050		1907	*1,800	0	0
Revillo,	Stephen J. Dillman,	40	25	10	0	4	46	3	12	0	3	78	650	600	'87	2,500	0	0
Rosebud,	Rev. R. D. Hall,	125	0	0	0	0	0	0	0	0	0	0	0	0	1902	2,200	0	0
Rosette Park,	Mrs. L. L. Caborn,	40	0	0	0	0	5	0	0	0	5	10	250	130	'88	*800	0	0
Scotland, 1st,	Geo. Schmidt,	35	0	0	0	0	7	0	0	8	0	15	160		'85	3,500	0	0
,, Hoffnungsthal	Fried. Brosz, **Tripp,**	25	0	0	0	0	7	0	11	5	0	23			'92	*900	0	0
,, Neuberg,	Heinrich Kiehlbauch,[b]	20	0	0	0	0	7	0	0	11	5	23			'87	*1,100	0	0
,, Petersburg,	Nikolaus Serr,	40	0	50	0	0	15	12	45	35	0	157	425		'87	*2,000	0	0
,, Seimenthal,	Jacob Magstadt,	26	0	0	0	0	7	0	0	11	4	22			'90	*1,200	0	0
Selby, Petrus,	Friedrich Steilger,	15	0	0	0	0	5	0	0	4	0	9		600			0	0
,, Glücksthal,	Johann Schenzenbach,	32	0	0	0	0	0	0	12	3	23	38			1905	*1,200	0	0
,, Pilger,	Jacob Haidle,	13	0	0	0	0	0	0	0	0	0	0					0	0
,, Jesus,	Gottfried Frey,	28	0	0	0	0	24	0	0	0	6	30			1906	*1,000	0	0
,, N. Gluckstbal	Christian Beeber,	12	0	0	0	0	0	0	0	0	4	4					0	0
Sioux Falls,	Rev. Wm. M. Mair,	270	56	118	5	20	66	24	10	0	160	403	15,300	1,800	'79	27,000		750
,, *Ger.*,	J. M. Freese,	40	20	28	5	5	32	0	10	6	5	91	650	550	'88	4,000	0	0
South Shore,	R. J. Sweet,	100	40	2	2	2	26	2	2	2	5	43	590	†750	'92	3,500	0	0
Spearfish,	L. P. McCain, m	180	45	25	0	0	0	0	0	0	0	25	1,150	†900	'83	8,000	0	0
Springfield,	Fred E. Dowes,	110	45	38	0	5	32	0	17	5	60	157	1,100		'81	4,750	0	0
Sunbeam,	John Fisher,	40	21	0	0	0	0	0	0	0	0	0	500		1905	1,400	0	400
St. Charles,	E. A. Lynn,	30																
Templeton,	Jessie Gaffin,	100	50	0	0	0	0	0	0	0	23	23	350	300	1903	*1,700	0	0
Troy,				5	0	0	0	0	5	0	0	10	230	150	1900	*1,000	0	0
Turton,	S. J. Davidson,	40	0	0	0	0	36	0	10	0	5	51	690	†700	1902	3,000	0	0
Tyndall,	Miss Maud Trego,	60	0	21	4	0	28	4	0	0	5	62	713	800	'97	5,000	0	400
,, *German*,	Joseph Kiehlbauch,	40	0	58	0	15	20	5	5	25	0	128	450	600	'92	5,000	0	0
,, Wolf's Creek,	Carl Jahnke,	32	0	36	0	0	0	0	2	25	0	63	160		'88	*1,000	0	0

[a] Delmont. [b] Tyndall. † Missionary aid to salary. * No parsonage.

CHURCHES		CLERKS	MINISTERS			MEMBERS				ADMITTED			REMOVED				BAPT.		
City or Town	Org.	Name	Name	Ord.	C'd	Ma.	Fe.	To.	Ab.	C.	L.	To.	Di.	L.	R.	To.	Ad.	Inf.	Fam.
Tyndall, Worms, *German*,	1896	Heinrich Gimbel,	John Sattler, *i.*	'87	'99	14	16	30	0	0	0	0	0	0	0	0	0	2	15
„ Zoar, „	1897	Theo. Kind. Wagner,	John Sattler, *i.*	'87	'99	9	9	18	0	0	0	0	0	0	0	0	0	3	10
Underwood, **Pennington**,	1907	Mrs. E. G. Hinds,	[Geo. D. Owens, *Lic.*]		'07	6	18	24	0	3	21	24	0	0	0	0	3	0	45
Valley Springs,	1878	Mrs. Nina Ross,	Jules A. Derome,	'89	'03	22	31	53	8	0	0	0	1	3	0	4	0	3	50
Vermilion,	1870	Andrew Pickett,	Truman O. Douglass, jr.,	'97	08	90	163	253	43	0	1	1	1	20	0	21	0	0	100
Virgin Creek, *Indian*,	1897	Rev. T. L. Riggs,	[Abraham Koki, *Lay.*]		'07	16	20	36	11	3	0	3	0	0	0	0	3	7	35
Virginia,	1904	Mrs. C. E. Marshall,[a]	Wade Pinckney,	'06	'08	4	13	17	2	0	0	0	0	2	0	2	0	0	25
Wagner,	1901	Myrtle McCormick,	[Hannibal Johns, *Lic.*]		'07	6	10	16	6	1	3	4	0	0	1	1	1	1	15
Wall,	1907	Mrs. Mary E. Shappell,	J. Quincy Dickensheets,	'94	'07	7	8	15	1	0	15	15	0	0	0	0	0	3	25
Wakonda,	1884	Mrs. Harvey J. Babb,				24	39	63	8	2	2	4	2	0	0	2	0	7	60
Watertown,	1879	Mrs. J. H. Selmser,	John P. Clyde,	'99	'05	73	135	208	24	30	14	44	2	6	20	28	24	8	180
Waubay,	1894	Mrs. F. E. Palmer,	Chas. F. DeGroff,	'97	'08	7	23	30	7	2	0	2	0	6	5	11	2	0	40
Webster,	1881	Mrs. Vevie Jones,	Alfred E. Gregory,	'04	'07	21	46	67	9	1	0	1	1	6	13	20	0	0	35
Wessington Springs,	1886	Geo. O. Williams,	Lauriston Reynolds,	'75	'07	32	42	74	10	1	5	6	1	7	5	13	1	0	45
Wheaton,	1904		[Guy P. Squire, *Lic.*]		'04														
Willow Lake,	1884	Mrs. Lucinda Peck,				21	50	71	15	6	1	7	0	4	0	4	3	2	60
Winfred,	1884	E. S. Dobson,	Mark W. Williams,	'92	'07	26	58	84	12	1	6	7	1	3	0	4	0	3	35
Worthing,	1895	Robt. Gerber,	Thomas Thompson,	'94	'05	6	20	26	4	0	0	0	1	0	1	2	0	1	30
Yankton,	1868	Lucius L. Tyler,	Frank V. Stevens, *i.*	'88	'06	133	267	400	106	6	10	16	5	10	16	31	1	5	250

[a] Hudson.

NAME OF STATE ORGANIZATION: GENERAL ASSOCIATION OF CONGREGATIONAL CHURCHES OF SOUTH DAKOTA.

NAMES OF CHURCHES ADDED: Chelsea; Cottonwood; Draper; Preston; Selby, New Glucksthal, *German;* Underwood; Wall.

NAMES OF CHURCHES DROPPED: Drakola; Mazeppa; Plankinton; Running Water.

NAME OF CHURCH CHANGED: Magrett to Flora.

CHURCHES: *Supplied by,* — Pastors installed, 13; pastors received or recognized, 9; pastors, 98; licentiates, 12; supplies, 8; vacant, 32. Total, 172.

MINISTERS: Pastors installed, 5; pastors received or recognized, 7; pastors, 71. Total, 83. Without charge, 45. Total number of ministers, 128.

MEMBERSHIP: No. of males, 3,139; No. of females, 5,382. Total, 8,521. Absent, 1,169. *Additions,* — on confession, 525; by letter, 539. Total, 1,064. *Removals,* — death, 77; dismission, 341; revision, 380. Total, 798.

CHURCHES	SUNDAY SCHOOL		Y.P.S.	BENEFICENCE									Home Exp.	SALARIES, VALUES, ETC.				
Place	Superintendent	Mem.	Mem.	Foreign Miss.	Ed'n	Ch. Bdg	Home Miss.	A.M.A.	S.S.	Min. Aid	Other	Total		Salary, etc.	Ch. Erec.	Value of Ch. Prop.	Inv. Funds	Amt. of Debt
Tyndall, Worms,	A. Gall,	25	0	$20	$0	$0	$0	$0	$2	$30	$0	$52	$150	$	'80	*$1,200	$0	$0
,, Zoar,	Fred Lindemann,	25	0	0	0	0	0	0	2	0	0	2	140		'84	*2,500	0	0
Underwood,	Mrs. E. E. Geist,	60	0	0	0	0	0	0	0	0	0	0	350	†500	1907	*700	0	0
Valley Springs,	L. S. Hetland,	130	65	22	7	7	37	5	17	8	47	150	1,035	†700	'83	3,000	0	0
Vermilion,	C. H. Barrett,	118	20	163	0	0	93	0	15	0	12	283	2,155	1,500	'89	9,000	0	0
Virgin Creek,	Stephen Flexible,	50	0	3	1	2	2	140	1	0	0	149	45	†120	'98	1,200	0	0
Virginia,	Mrs. H. C. Larsen,	35	0	5	0	3	0	0	0	0	0	8	270	200	1905	*1,200	0	0
Wagner,	Myrtle McCormick,	0	0	0	0	0	0	0	0	0	0	0		†400	1900	*2,000	0	0
Wall,	Mrs. C. C. Briggs,	20	0	0	0	0	0	0	8	0	0	8	0	0		0	0	0
Wakonda,	M. J. Chaney,	70	15	55	0	3	26	2	20	0	30	136	900	800	'86	5,500	0	0
Watertown,	John Moodie,	260	35	138	6	6	99	5	7	4	63	328	2,475	1,200	'81	15,000	0	0
Waubay,		0	0	0	2	2	23	3	12	0	0	42	460	†650	'97	3,000	0	400
Webster,	Mrs. Clara Blanks,	75	17	- 0	0	11	0	6	0	12	0	29	625	†750	'82	6,000	0	0
Wessington Sp's,	Miss Abbie Whitney,	70	50	26	0	4	30	0	20	0	8	88	800	600	'98	6,000	0	0
Wheaton,																		
Willow Lake,	Fred Peck,	60	55	35	0	0	55	0	12	1	7	110	980	†540	1905	5,500	0	0
Winfred,	Mrs. M. S. Pedley,	86	30	2	0	4	5	0	4	0	55	70	765	700	'90	3,000	0	0
Worthing,	Robt. Gerber,	40	0	2	0	5	18	0	6	0	18	49	490	†600	1900	2,800	0	60
Yankton,	Ed. D. Gray,	240	65	190	1043	35	153	30	39	8	150	1,648	3,500	1,500	1904	35,000	0	3,850

† Missionary aid to salary. * No parsonage.

BAPTISMS: Adults, 236; infants, 321.
FAMILIES: 7,447.
SUNDAY SCHOOLS: Members, 9,653.
YOUNG PEOPLE'S SOCIETIES: Societies, 51; members, 2,017.
CONTRIBUTIONS: No. of churches contributing, 132. Foreign Missions, $2,787; Education, $2,508; Church Building, $628; Home Missions, $3,023; American Missionary Association, $1,216; Sunday Schools, $913; Ministerial Aid, $289; Other, $3,033. Total, $14,397.
HOME EXPENSES: No. of churches reporting, 135; amount, $128,291.
INCREASE: Churches, 3; Members, 266; Home Expense, $29,393; Value of Property, $83,725; Amount of Debt, $2,820.
DECREASE: Sunday School members, 172; Benevolence, $168.

For Fifth-Year Statistics see General Summaries.

TENNESSEE.

Association of Congregational Churches: Organized Oct. 25, 1871. Officers: Rev. James Bond, D.D., moderator; Rev. Joseph E. Smith, Chattanooga, statistical secretary and treasurer. Session of 1908: Knoxville, April 29.

Churches		Clerks	Ministers			Members				Admitted			Removed				Bapt.		
City or Town	Org.	Name	Name	Ord.	C'd	Ma.	Fe.	To.	Ab.	C.	L.	To.	Di.	L.	R.	To.	Ad.	Inf.	Fam.
Bonair,	1891																		
Cedar Creek,	1804																		
Chattanooga, 1st,	1867	Dea. J. A. Henny,	Jos. E. Smith,	'76	'79	78	170	248	79	3	0	3	0	0	0	0	0	2	70
Crossville,	1887	A. L. Garrison,	Horace E. Partridge,	'92	'07														
Cumberland Gap,	1891																		
Deer Lodge, 1st,	1887																		
East Lake,	1893	Wm. H. Stokes,	Thos. S. McCallie,	'96	'96	51	67	118	12	0	11	11	1	0	0	1	0	0	100
Elgin, Union,	1901																		
Glenmary,	1891																		
Goodlettsville,	1886																		
Grand View,	1885	Miss Mary L. Jewett,	Arthur V. Woodworth,	'01	'05	37	43	80	32	7	1	8	2	6	0	8	3	0	37
Harriman,	1890																		
,, Rankin's Chapel,	1900	C. C. Todd,	Mark N. Sumner,	'00		4	11	15	1	0	0	0	0	0	0	0	0	0	0
,, Sale Creek,	1899	Mrs. Millie Brumley,	George C. Barron,			6	11	17	2	0	3	3	0	1	0	1	0	0	12
Heatherly Chapel,[a]	1895	Mrs. Sarah Wilson,	A. D. Ruthford,	'66	'06	10	23	33	0	0	0	0	1	0	0	1	0	0	100
Jellico, 1st,	1885																		
Jonesboro, Union,	1885																		
Knoxville, 2d,	1883	Mrs. Belle A. Murphy,	A. U. Powell,	'98	'07	20	33	53	7	4	0	4	1	0	5	6	0	0	20
,, Pilgrim,	1886	W. D. Williams,	Benjamin A. Williams,	'98	'08	37	90	127	33	0	4	4	2	4	0	6	0	1	50
Lafollette, College Hill,	1888	J. Lewis Siler,	Harley M. Racer,	'06	'06	7	19	26	0	0	0	0	0	0	0	0	0		16
,, 1st,	1900	J. Lewis Siler,	Harley M. Racer,	'06	'06	17	15	32	0	3	1	4	0	0	0	0	3		20
Lantana,	1896	Mrs. Davis Fields,	Horace E. Partridge,	'92	'95	4	3	7	0	3	0	3	0	0	1	1	3	0	7
Memphis, Strangers,	1866	Miss Nellie C. Bigelow,	Nicholas M. Long,	'75	'81	82	137	219	41	9	4	13	3	5	0	8	0	3	100
,, 2d,	1868	D. C. Williams,	Frank W. Sims,	'91	'99	72	127	199	10	20	1	21	2	1	4	7	14	1	80
Mill Creek,	1893	J. M. Katcherside,	Mark N. Sumner;	'92		12	10	22	9	0	0	0	0	0	0	0	0	0	6
Mont Eagle,	1895																		
Mossy Grove, **Whetstone,**	1894	Mrs. Dora Langley,	Mark N. Sumner,			6	12	18	5	0									12
Mt. Earley,	1896																		
Nashville, Union,	1868	Mrs. C. W. Morrow,	Cornelius W. Morrow,	'85	'02	145	134	279	150	4	16	20							12
,, Howard,	1876	Mrs. Joseph E. Miller,	G. Lake Imes,	'07	'07	67	93	160	16	2	8	10	1	4	50	55	1	4	65
Oakdale, 1st,	1897																		
Piney, United, **Oakdale,**	1901	T. M. Taylor,	Mark N. Sumner,	'92	'07	6	10	16	0	0									
Pine Mountain,	1887																		
Pleasant Hill,	1885	Miss Emma F. Dodge,	James K. Higginbotham,	'00		23	40	63	35	2	0	2	2	1	0	3	1	0	
Pleasant View, **Lancing,**	1894	James Cromwell,	M. N. Sumner,			23	16	39	9	0									12
Pomona,	1885	Mrs. H. E. Partridge,	Horace E. Partridge,	'92		8	24	32	16	0	0	0	0	1	0	1	0	0	20

[a] Jacksboro.

CHURCHES	SUNDAY SCHOOL			BENEFICENCE										SALARIES, VALUES, ETC.				
Place	Superintendent	Members	Young People's Societies, Mem.	Foreign Missions	Education	Church Bldg.	Home Missions	Am. Miss. Association	Cong. S. S. and Pub. Soc.	Minister'l Aid	Other Charities	Total	Home Expenditure	Salary, etc.	Date Erection of Church	Value Church Property	Investment Funds	Amt. of Debt
				$	$	$	$	$	$	$	$	$	$	$		$	$	$
Bonair,																		
Cedar Creek,																		
Chattanooga,	Miss E. C. Lapsley,	80	0	0	0	10	0	4	7	0	27	48	1,600	720	1905	35,000	0	0
Crossville,	Chas. Comstock,																	
Cumberland Gap,																		
Deer Lodge,																		
East Lake,	D. C. Wiley,	180	30	40	0	10	40	0	11	0	60	161	1,000	1,200	'90	3,000	0	0
Elgin,																		
Glenmary,																		
Goodlettsville,																		
Grand View,	Dea. Wm. F. Taylor,	192	65	0	0	0	0	9	3	0	15	27	121	0		0	0	0
Harriman,																		
,, Rankin's Ch.,	A. J. Camp,	40	0										20					
,, Sale Creek,	Ernest Slatter,	45											14	11				
Heatherly Ch.,	James Heatherly,	5	0											5		375		
Jellico,																		
Jonesboro,																		
Knoxville, 2d,	A. B. Murphy,	30	25	0	0	0	0	4	1	0	3	8	478	610	'83	2,500	0	0
,, Pilgrim,	Prof. C. E. Ferris,	53	0	0	0	0	28	0	0	0	23	51	1,320	1,500	'91	20,000	0	7,200
Lafollette, C. H.,	Miss May Hayes,	60	0	0	0	0	0	0	0	0	5	5	35	0		0	0	0
,, 1st,	Dea. T. E. B. Siler,	78	0	30	0	10	0	10	3	0	50	103	275	0		0	0	0
Lantana,	Mrs. B. Driver,	30	0	1	0	0	0	1	1	0	0	3	10	0		0	0	0
Memphis, Stran.,	J. B. Emery,	76	32	43	0	35	39	0	0	0	673	790	3,997	1,800	'93	30,000	30,000	0
,, 2d,	B. M. Roddy,	100	0	0	0	0	13	5	0	0	10	28	1,182	720	'72		0	0
Mill Creek,	W. Kitcherside,	25	0											485				
Mont Eagle,																		
Mossy Grove,	Miss Laura Love,	35																
Mt. Early,																		
Nashville, Un.,	Prof J. W. Haskell,	453	0	35	0	10	15	100	10	10	132	312	238		'92			
,, Howard,	Miss Lena Jackson,			4	0	0	0	0	0	0	32	36	1,220	780	'69	10,000	0	0
Oakdale,																		
Piney,																		
Pine Mountain,																		
Pleasant Hill,	Rev. J. K. Higginbotham,			18	0	0	0	14	4	0	0	36	69	57				
Pleasant View,	M. Hown,	60											10					
Pomona,	Mrs. H. E. Partridge,			2	0	0	0	5	2	0	0	9	90					

CHURCHES		CLERKS	MINISTERS			MEMBERS				ADMITTED			REMOVED				BAPT.		
City or Town	Org.	Name	Name	Ord.	C'd	Ma.	Fe.	To.	Ab.	C.	L.	To.	Di.	L.	R.	To.	Ad.	Inf.	Fam.
Robbins,	1885																		
Rock House, **Bonair,**	1893																		
Soddy,	1873	Morris Jinks,	George C. Barron,	'98		9	13	22	0	0	0	0	0	0	0	0	0	0	60
Wolf Creek, Union,	1901																		

NAME OF STATE ORGANIZATION: TENNESSEE ASSOCIATION OF CONGREGATIONAL CHURCHES.
NAME OF CHURCH CHANGED: Welsh and Hodgetown to Sale Creek.
NAMES OF CHURCHES DROPPED: Helenwood, Lick Creek, and Westel.
CHURCHES: *Supplied by,* — Pastors, 22; no report, 18. Total, 40.

MINISTERS: Pastors, 15. Total, 15. Without charge, 5. Total number of ministers, 20.
MEMBERSHIP: No. of males, 809; No. of females, 1,266. Total, 2,075. Absent, 488. *Additions,*— on confession, 57; by letter, 49. Total, 106. *Removals,* — death, 15; dismission, 23; revision, 60. Total, 98.

CHURCHES	SUNDAY SCHOOL		Y.P.S.	BENEFICENCE									Home Exp.	SALARIES, VALUES, ETC.				
Place	Superintendent	Mem.	Mem.	Foreign Miss.	Ed'n	Ch. Bdg	Home Miss.	A.M.A.	S.S.	Min. Aid	Other	Total		Salary, etc.	Ch. Erec.	Value of Ch. Prop.	Inv. Funds	Amt. of Debt
Robbins, Rock House, Soddy, Wolf Creek,	Wm. Woosman,	71	0	$ 0	$ 0	$ 0	$ 0	$ 10				$ 10	$ 155	$ 63				

BAPTISMS: Adults, 28; Infants, 18.
FAMILIES: 1,075.
SUNDAY SCHOOLS: Members, 1,886.
YOUNG PEOPLE'S SOCIETIES: Societies, 4; Members, 152.
CONTRIBUTIONS: No. of churches contributing, 15. Foreign Missions, $173; Church Building, $75; Home Missions, $135; American Missionary Association, $162; Sunday Schools, $42; Ministerial Aid, $10; Other, $1,030. Total, $1,627.
HOME EXPENSES: No. of churches reporting, 15; amount, $11,824.
DECREASE: Churches, 3; members, 37; Sunday School members, 706; Benevolence, $763; Home Expense, $1,761; Value of Property, $22,375; Amount of Debt, $2,016.

For Fifth-Year Statistics see General Summaries.

TEXAS.

LONE STAR ASSOCIATION. OFFICERS: Major Ira H. Evans, Austin, moderator; E. M. Powell, statistical secretary and treasurer; SESSION OF 1908: , October.

CHURCHES		CLERKS	MINISTERS			MEMBERS				ADMITTED			REMOVED				BAPT.		
City or Town	Org.	Name	Name	Ord.	C'd	Ma.	Fe.	To.	Ab.	C.	L.	To.	Di.	L.	R.	To.	Ad.	Inf.	Fam.
Amarillo, 1st,	1906	S. C. Chapman,	Thomas L. Dyer, *r.*	'03	'08	10	6	16	2	2	1	3	1		8	9			60
Austin, Tillotson,	1885		William J. Larkin,	'91	'06	12	16	28											
,, 1st,	1904	David H. Doom,	Richie J. Briggs, *r.*	'78	'04	104	116	220	15	20	5	25	1	1		2	3		117
Bovina, **Pilgrim,**	1905	Mrs. J. A. Armstrong,	John C. Calhoun,	'00	'07	3	5	8	4					2		2			15
Coplen, **Flint, R. F. D. 2,**		Mrs. H. L. Owens,	Thomas H. Triplett,	'76	'07	10	13	23	7										15
Corpus Christi, 1st,	1866	Mrs. G. B. Hallowell,	Malchus F. Foust, *r.*	'03	'05	19	42	61	10	3	4	7	2			2		4	41
Dallas, 1st,	1877	Carl A. Plath,	Cyrus I. Scofield, *r.*	'83	'03	213	296	509		26	6	32	3	10		13	26		175
,, Plymouth,	1884	Mrs. F. W. Hendricks,	J. Isaiah Donaldson, *r.*	'96	'05	10	26	36	2	3	1	4	2			2	3		50
,, Central,	1902	W. M. Preston,	Clayton B. Welles, *r.*	'91	'08	84	107	191	6	6	6	12		12	20	32	5	1	130
Denison, 1st,	1889																		
Dodd City,	1883	Miss Emma Jones,	Edward W. Wilson,			6		6		2		2							
El Paso, *Mexican,*	1892	Aniceto G. Castro,	José M. Ibañez, *r.*	'01	'01	25	38	63	15	2	6	8	2	2		4	2	2	30
Farwell,	1906	Mrs. Cornelia Smith,	John C. Calhoun, *r.*	'00	'07	17	20	37	7	4	12	16					4		40
Fort Worth, 1st,	1903	Herbert Post,	George W. Ray, *i.*	'84	'03	74	104	178	6	32	17	49	2	6	13	21	7	5	90
Galena, **Garden Valley,**[a]		Henry P. Moore,				8	17	25							34	34			20
Goliad,	1872	Mrs. Lois Rutherford,	Mitchell Thompson, *r.*			6	11	17					2	5		7			
Grice, Pilgrim, **Pittsburg,**[b]	'99	L. H. Mathison,				20	29	49		2		2						7	20
Helena, **Runge, R.F.D. 2,**	'74	Dea. Thomas H. Allen,	Berry F. White, *r.*	'05	'05	17	30	47	16		2	2		1	1	2		1	12
Houston, Pilgrim,	1904	Earnest O. White,	Samuel J. Wood,	'87	'06	4	16	20											12
Lipscomb,	1905	Mrs. M. E. Parker,				5	10	15	4										17
Morrill,	1905	Oliver D. Jones,	John J. Wilson, *r.*	'78	'07	5	7	12			2	2							35
Palestine, 1st,	1881	Mrs. M. J. Felton,	Charles W. Meyers, *r.*	'91	'05	37	48	85	23	9	2	11		2		2	1	3	28
Paris, Rusk st.,	1868	Miss Metella N. Clement,	Mark W. Alexander, *r.*	'00	'03	13	43	56	24	2		2	2			2	2		20
,, 1st,	1874	Dea. David H. Scott,				29	42	71	13	4	3	7		4	1	5	2		40
Pruett, **Grand Saline,**[c]	1904	Mrs. Melvine E. Davis,	Valentine T. Davis, *r.*	'00	'04	15	12	27	4	7	3	10					7		35
Rocky Point, **Naples,**[d]																			
Roxton, Bethel,	1885	Miss Mattie Lemons,	Edward W. Wilson,		'07	13	11	24	3	2	6	8	1		1	2	2		17
Sherman, St. Paul's,	1900	Mrs. Alice James,	Cyril P. Martin, *r.*	'03	'08	29	40	69	9				2	7	30	39			56
Spring Hill, **Winnsboro,**[e]	1900					4	6	10							23	23			
Stilltown, New Hope,[aa]	1869	William Henson,	Robert H. Henson,	'85	'07	16	25	41		14	10	24	11	6	10	27	14		100
Texline,	1905	Mrs. Geo. L. Bishop,	[D. G. Jackson, *M. P.*]		'07	4	8	12		1	2	3			5	5	1		30
Tyler,	1900	James P. Hix,	Thomas H. Triplett, *r.*	'76	'07	36	46	82	49		4	4			18	18			100

[a] R. F. D. 1. [b] R. F. D. 8. [c] R. F. D. 3. [d] R. F. D. 3. [e] R. F. D. 2. [aa] Paris, R. F. D. 1.

NAME OF STATE ORGANIZATION: LONE STAR ASSOCIATION.
NAMES OF CHURCHES ADDED: Houston, Pilgrim; Morrill; Pruett.
NAME OF CHURCH DROPPED: Mt. Lebanon.
CHURCHES: *Supplied by,* — pastors installed, 1; pastors received or recognized, 19; supplies, 2; vacant, 10. Total, 32.

MINISTERS: Pastors installed, 1; pastors, 19; supplying churches, 2. Total, 22. Without charge, 16. Total number of ministers, 38.
MEMBERSHIP: No. of males, 848; No. of females, 1,190. Total, 2,038. Absent, 219. *Additions,* — on confession, 141; by letter, 92. Total, 233. *Removals,* — death, 31; dismission, 58; revision, 164. Total, 253.

CHURCHES	SUNDAY SCHOOL		Y.P.S.	BENEFICENCE									Home Exp.	SALARIES, VALUES, ETC.				
Place	Superintendent	Mem.	Mem.	Foreign Miss.	Ed'n	Ch. Bdg	Home Miss.	A. M. A.	S. S.	Min. Aid	Other	Total		Salary, etc.	Ch. Erec.	Value of Ch. Prop.	Inv. Funds	Amt. of Debt
Amarillo,	S. C. Champan,	50		$	$5	$	$7	$4	$	$	$	$16	$1,510	$1,200	1907	*$4,000		$1,500
Austin, Tillotson,	W. J. Larkin,	90	60													*		
,, 1st,	D. W. Doom,	230	40	110	27	35	100		10		50	332	1,830	1,500	1906	*20,000		4,500
Bovina,																*		
Coplen,	H. L. Owens,	26											5		1905	*700		
Corpus Christi,	Mrs. G. B. Hallowell,	54	35	2			2	2	2		28	36	547	504	'71	7,000		
Dallas, 1st,	Thos. J. Jones,	481	85	436			3,414				1,041	4,891	6,986	4,700	'89	*25,000		2,000
,, Plymouth,	W. A. Boswell,	51	23			2		5	1	1	13	22	468	660	'90	4,425		
,, Central,	W. G. Breg,	337	62	50	37	565	371	61	10	10	188	1,292	2,840	1,800	1904	*21,000		2,800
Denison,	Miss Rosa Balliet,	25	20												'91	5,000		
Dodd City,													45			*		
El Paso,	Manuel O. Vazquez,	70	70				3					3	190	360	'99	4,500		
Farwell,	W. H. Abbey,	87			1	1	9		3		18	32	1,119	840	1906	3,500		147
Fort Worth,	Rev. Geo. W. Ray,	103	53	72	28	18	92		10		804	1,024	8,857	1,800	1906	30,000		3,750
Galena,	Wm. Wells,	40											10		'97	*500		
Goliad,	Prof. E. W. Weston,	21											8			*		
Grice,	L. H. Mathison,	40		1		2						3		40	1901	*600		
Helena,	Mrs. Lea G. White,	35		2				2	1		1	6	185	450	1902	*1,000		25
Houston,	Earnest O. Smith,	19								1	2	3	909	480	1907	*429		270
Lipscomb,	H. N. Henthorne,	35					4		1	1		6	36			*		
Morrill,	C. W. Hall,	62					10		7			17	86	700		*		
Palestine,	Frank B. Markle,	80	12	5		4	25	5		6		45	1,642	1,020	'92	10,000		
Paris, Rusk st.,	J. C. Duckett,	30	15										787	560	1902	*2,500		
,, 1st,	D. H. Scott,	225		120		5	50					175	677		'75	8,000		150
Pruett,	Zebbie Slaton,	75					8				25	33	75	115	1906	*650		
Rocky Point,																*		
Roxton,	Miss Daisey Hilburn,	26	46						5		15	20	60	180	'85	*350		
Sherman,	J. S. Hefner,	53											357	900	'78	5,000		
Spring Hill,	W. H. Weatherby,	35														*		
Stilltown,	R. W. Crowley,	50		3		5	2		12	3	2	27	250	150		*		
Texline,	Rev. D. G. Jackson,	50							9			9		660		*		
Tyler,	James L. Turner,	40					15		1			16		400	1901	*1,500		25

* No parsonage.

BAPTISMS: Adults, 79; infants, 23.
FAMILIES: 1,305.
SUNDAY SCHOOLS: Members, 2,520.
YOUNG PEOPLE'S SOCIETIES: Societies, 12; members, 521.
CONTRIBUTIONS: No. of churches contributing, 21; Foreign Missions, $801; Education, $98; Church Building, $637; Home Missions, $4,112; American Missionary Association, $79; Sunday Schools, $72; Ministerial aid, $22; Other, $2,187; Total, $8,008.
HOME EXPENSES: No. of churches reporting, 24; amount, $29,479.
INCREASE: Churches, 2; Benevolence, $1,814; Home Expense, $10,021; Value of Property, $28,129; Amount of Debt, $210.
DECREASE: Members, 107; Sunday School Members, 107.

For Fifth-Year Statistics see General Summaries.

UTAH.

CONGREGATIONAL ASSOCIATION OF: Organized Dec. 28, 1882. OFFICERS: Rev. Noble S. Elderkin, Ogden, moderator; Rev. Peter A. Simpkin, Salt Lake City, statistical secretary and treasurer. SESSION OF 1908: Salt Lake, October.

CHURCHES		CLERKS	MINISTERS			MEMBERS				ADMITTED			REMOVED				BAPT.		
City or Town	Org.	Name	Name	Ord.	C'd	Ma.	Fe.	To.	Ab.	C.	L.	To.	Di.	L.	R.	To.	Ad.	Inf.	Fam.
Ogden, 1st,	1884	Mrs. Wm. A. McGaw,	Noble S. Elderkin,	'05	'05	45	114	159	57	10	2	12	2	2	0	4	4	4	100
,, 2d,	1907		[Wm. Woods, *M. E.*]		'08	7	18	25	0	20	6	26	0	0	0	0	0	0	30
Park City,	1881	Mrs. Frederic W. Hoyt,				20	61	81	27	0	0	0	4	3	0	7	0	2	75
Provo,	1891	Rev. Sam H. Goodwin,	J. Challon Smith,	'96	'06	33	78	111	30	4	8	12	0	1	0	1	1	4	80
Robinson,	1899	Mrs. Nellie H. Diehl,				6	20	26	8	0	0	0	0	0	0	0	0	0	0
Salt Lake City, 1st,	1874	Dea. A. J. Gorham,[a]	Elmer I. Goshen,	'99	'03	206	367	573	100	22	23	45	3	8	0	11	12	38	500
,, Phillips,	1877	Jos. H. Browne,	Peter A. Simpkin,	'93	'01	73	135	208	12	20	26	46	1	10	0	11	4	22	135
,, Plymouth,	1892	Miss Thirza Palmer,				1	4	5	2	0	0	0	0	1	0	1	0	0	20
Sandy,	1893	Mrs. Arthur Charter,	Roscoe S. Nickerson,	'97	'06	21	43	64	2	8	1	9	2	0	0	2	1	4	70
Vernal, Kingsbury,	1903	Mrs. Hope Carless,	Ludwig Thomsen,	'00	'07	16	33	49	9	0	3	3	0	1	0	1	0	0	54

[a] 715 2d Ave.

NAME OF STATE ORGANIZATION: CONGREGATIONAL ASSOCIATION OF UTAH.
NAME OF CHURCH ADDED: Ogden, 2d.
CHURCHES: *Supplied by,* — Pastors recognized, 7; vacant, 3. Total, 10.
MINISTERS: Pastors, 7. Total, 7. Without charge, 3. Total number of ministers, 10.

MEMBERSHIP: No. of males, 428; No. of females, 873. Total, 1,301. Absent, 247. *Additions,* — on confession, 84; by letter, 69. Total, 153. *Removals,* — death, 12; dismission, 26. Total, 38.
BAPTISMS: Adults, 22; infants, 74.
FAMILIES: 1,064.
SUNDAY SCHOOLS: Members, 1,411.

CHURCHES	SUNDAY SCHOOL			BENEFICENCE										SALARIES, VALUES, ETC.				
Place	Superintendent	Members	Young People's Societies. Mem.	Foreign Missions	Education	Church Bldg.	Home Missions	Am. Miss. Association	Cong. S. S. and Pub. Soc.	Minister'l Aid	Other Charities	Total	Home Expenditure	Salary, etc.	Date Erection of Church	Value Church Property	Investment Funds	Amt. of Debt
Ogden, 1st,	Dr. E. P. Mills,	125	62	$16	$0	$5	$20	$0	$11	$1	$55	$108	$1,868	$1,200	'88	*$12000	$0	$165
,, 2d,		50	0	0	0	0	0	0	0	0	0	0	200	†1,000		0	0	0
Park City,	Mrs. F. W. Hoyt,	175	18	0	0	10	33	0	0	0	95	138	1,352	1,000	'86	9,100	0	700
Provo,	Miss Lucy B. Davis,	150	40	10	12	15	18	0	10	0	40	105	1,061	†1,175	'94	9,000	0	1,600
Robinson,	Mrs. Nellie H. Diehl,	70	0	0	0	0	0	0	5	0	0	5	250	750	1902	3,000	0	0
S'lt L'ke City, 1st	F. A. Timby,[a]	359	40	10	455		109	55	0	40	25	994	‡14,071	4,500	'92	80,000	0	0
,, Phillips,	L. H. Page,[b]	240	95	144	0	20	115	0	15	5	227	526	8,627	1,600	1902	27,000	0	1,150
,, Plymouth,	Chas. A. Broadus,	50	0	0	0	0	0	0	5	0	10	15	100		'94	3,000	0	0
Sandy,	Rev. R. S. Nickerson,	132	40	5	0	0	8	0	3	1	25	42	398	†800	'84	*1,600	0	0
Vernal,	Miss M. Alice Isely,	60	26	0	0	20	0	0	0	0	0	20	200	†800	1905	1,800	0	750

[a] 31 South 7th East Street. [b] 140 3d Street. ‡ This includes $6,000 paid to Church Building Society to wipe out debt. † Missionary aid to salary. * No parsonage.

YOUNG PEOPLE'S SOCIETIES: Societies, 7; members, 321.

CONTRIBUTIONS: No. of churches contributing, 8. Foreign Missions, $185; Education, $467; Church Building, $70; Home Missions, $303; American Missionary Association, $55; Sunday Schools, $49; Ministerial Aid, $47; Other, $777. Total, $1,953.

HOME EXPENSES: No. of churches reporting, 10; amount, $28,127.

INCREASE: Churches, 1; Members, 114; Sunday School members, 64; Benevolence, $727; Home Expense, $6,324; Value of Property, $10,100.

DECREASE: Amount of Debt, $352.

For Fifth-Year Statistics see General Summaries.

VERMONT.

CONGREGATIONAL CONVENTION OF: Organized Aug. 27, 1795. OFFICERS: Dea. William J. Van Patten, Burlington, president; John M. Comstock, Chelsea, corresponding secretary; Dea. David M. Camp, Newport, treasurer. SESSION OF 1908: St. Albans, June 9–11.

CHURCHES		CLERKS	MINISTERS			MEMBERS				ADMITTED			REMOVED				BAPT.		
City or Town	Org.	Name	Name	Ord.	C'd	Ma.	Fe.	To.	Ab.	C.	L.	To.	Di.	L.	R.	To.	Ad.	Inf.	Fam.
Albany,	1818	Mrs. Jessie L. Eldridge,				12	29	41	13	0	0	0	0	0	0	0	0	0	40
Alburg, **Springs**,	1824	Dea. H. E. Manning, **A.**,				4	30	34	13	0	0	0	1	2	0	3	0	0	28
Arlington, **East**,	1843	Mrs. Ella A. Grout,	[Mabel J. Dustin, *Lay.*]		'06	19	37	56	21	0	0	0	2	0	0	2	0	0	50
Ascutneyville,	1869	George H. Fitch,	John M. Wathen,	'93	'99	14	31	45	4	0	0	0	0	0	0	0	0	0	19
Bakersfield,	1811	Ozro G. Start,	Thomas W. Harwood,	'98	'04	30	61	91	33	2	0	2	2	1	0	3	0	4	60
Barnet,	1858	Miss M. Anna Perry,				39	64	103	30	2	0	2	3	4	0	7	0	0	130
Barre,	1799	Dea. Charles S. Wallace,	Francis A. Poole, *i.*	'93	'01	218	386	604	176	23	10	33	9	1	0	10	13	18	665
,, **East**,	1894		George W. Winch,	'75	'07	5	20	25	5	2	0	2	0	2	0	2			90
Barton,	1817	Harry J. Stannard,	Wilmond A. Warner,	'87	'03	31	102	133	28	16	3	19	2	0	0	2	8	2	175
Bellows Falls,	1850	Fred C. Hildreth,	Arthur P. Pratt, *i.*	'01	'06	122	219	341	46	3	9	12	2	5	0	7	3	16	275
Bennington, 1st, **Center**,	1762	S. Everett Harwood, **B.**,	Isaac Jennings,	'80	'05	28	80	108	14	2	3	5	3	0	34	37	2	4	75
,, 2d,	1836	Robert B. Pike,	George S Mills, *i.*	'95	'04	131	315	446	112	5	3	8	8	7	0	15	1	2	280
,, **North**,	1868	Harrie C. White,	James P. Harper,	'94	'05	34	49	83	17	3	2	5	1	3	0	4	1	6	102
Benson,	1790	Miss Sarah M. Higgins,				39	65	104	30	7	1	8	0	1	3	4	5	0	70
Berkshire, **East**,	1820	Dea. Homer F. Comings,	Carl J. Peterson,	'93	'96	34	71	105	22	11	3	14	0	0	0	0	5	0	35
,, 2d,[a]	1905	Miss Lillian H. Welch,				16	20	36	2	2	0	2	0	0	0	0	1	0	35
Berlin,	1798	Mrs. Ella W. Dustin,	Donald Fraser, *i.*	'93	'06	22	43	65	15	9	8	17	0	0	0	0	9	1	70
Bethel,	1817	Mrs. Eliza F. Miller,	George K. Goodwin,	'96	'06	17	59	76	15	0	0	0	4	0	0	4	2	1	128
Bradford,	1810	Dea. Arthur F. Johnson,				40	135	175	45	4	1	5	0	3	0	3	2	0	210
Braintree, 1st, **Randolph**,	1794	Dea. Daniel Flint,	[Charles H. Grosvenor,]		'07	7	10	17	2	0	0	0	0	0	0	0	0	0	8
,, **E.** and W. Brookfield,	'71	Mrs. Carl E. Bowman,[b]	[Charles H. Grosvenor,]		'07	13	54	67	15	4	2	6	1	4	0	5	0	0	85
Brandon,	1785	William R. Farrington,				62	129	191	20	4	2	6	3	2	0	5	3	0	135
Brattleboro, 1st,	1770	Charles R. Prentiss,	Luther M. Keneston,	'89	'00	77	122	199	44	4	5	9	2	3	0	5	8	4	150
,, Center,	1816	S. W. Kimball,	Harry R. Miles, *i.*	'94	'99	107	268	375	92	5	3	8	5	6	0	11	2	1	325
,, *Swedish*,	1894	Anton Hector,				14	18	32	0	3	3	6	0	8	0	8	0	0	8
Bridgewater,	1793	William C. Raymond,				9	47	56	19	8	1	9	3	2	0	5	7	0	100
Bridport,	1790	Merrill T. Wolcott,	Henry Lamb,	'05	'05	29	55	84	29	0	0	0	1	2	0	3	0	0	70
Bristol,	1898	H. C. E. Bristol,	William Millar, *r.*	'07	'07	15	36	51	14	0	4	4	1	2	0	3	0	0	77
Brookfield, 1st,	1787	George C. Smith,	John Edgar Sweet, *r.*	'03	'07	35	36	71	26	0	0	0	3	0	0	3	0	0	41
,, 2d,	1848	Charles H. Bigelow,[c]	John Edgar Sweet, *r.*	'03	'07	44	56	100	14	0	2	2	2	2	8	12	0	1	100
,, East,[c]	1883	Dea. James C. Holmes,	David H. Strong,	'85	'00	21	31	52	12	0	0	0	2	1	3	6	0	0	45
Brownington and **Barton Landing**,	1809	Henry B. Smith,	Grant L. Shaeffer,	'93	'05	67	157	224	40	8	10	18	5	1	0	6	4	0	150
Burke, **East**,	1807	Miss Mary E. Harris,	Owen E. Hardy,	'94	'04	21	52	73	28	6	1	7	0	2	0	2	4	2	40
,, 2d,	1906	Mrs. Annette E. Carr,	Owen E. Hardy,	'94	'05	5	12	17	0	0	0	0	2	0	0	2	0	0	22

[a] Richford, R. F. D. 1. [b] Northfield, R. F. D. 4. [c] Randolph Center, R. F. D. 3.

CHURCHES	SUNDAY SCHOOL			BENEFICENCE										SALARIES, VALUES, ETC.				
Place	Superintendent	Members	Young People's Societies, Mem.	Foreign Missions	Education	Church Bldg.	Home Missions	Am. Miss. Association	Cong. S. S. and Pub. Soc.	Minister'l Aid	Other Charities	Total	Home Expenditure	Salary, etc.	Date Erection of Church	Value Church Property	Investment Funds	Amt. of Debt
Albany,	John A. Brown,	30	0	$5	$0	$5	$5	$0	$0	$0	$0	$15	$239	$	'68	*$2,500	$100	$0
Alburg,		0	0	0	0	0	10	0	0	0	0	10	20		'54	4,000	0	0
Arlington,	Benjamin W. Safford,	40	25	2	0	2	18	0	4	0	6	32	423		'43	3,200	0	0
Ascutneyville,	Mrs. H. R. Comstock,	25	0	32	5	0	5	50	0	0	0	92	155	150	'47	*3,000	0	0
Bakersfield,	Dea. D. B. Cowan,	41	16	4	1	0	6	0	0	0	0	11	725	600	'50	6,000	3,940	0
Barnet,	Milo J. Kinney, **B.**, James R. Galbraith, **E.B.**,	118	44	141	0	0	70	6	5	0	125	347	1,050	600	'54	7,000	325	0
Barre,	H. Gordon Woodruff, h	517	38	254	37	28	44	61	22	13	700	1,159	4,682	2,300	'41	38,000	250	3,675
,, East,	Dea. Israel Wood,[a]	70	17	0	0	0	10	0	0	0	7	17		†600	'96	*4,500	0	0
Barton,	George R. Scott,	140	50	107	11	20	59	35	15	10	2	259	1,800	900	'74	19,000	6,000	0
Bellows Falls,	Dea. Nathan G. Williams, h	321	51	367	86	50	213	139	81	14	320	1,270	3,145	1,400	'51	20,000	0	0
Bennington, 1st,	S. Everett Harwood, **B.**,	50	0	145	15	13	53	39	23	27	106	421	1,404	1,500	'05	28,800	7,000	0
,, 2d,	A. B. Wilmarth, m	305	50	150	23	48	121	53	40	17	2,313	2,765	3,796	1,500	'73	60,000	0	0
,, North,	B. T. Henry,	128	41	124	35	43	82	25	31	15	19	374	1,979	1,000	'73	17,500	0	0
Benson,	Charles S. Aiken, h	90	44	85	7	7	38	13	9	7	26	192	785	600	'42	6,000	1,950	0
Berkshire, East,	Dea. Homer F. Comings, h	79	36	50	5	6	16	13	5	0	4	99	614	480	'23	5,000	0	0
,, 2d,	Mrs. Mattie Jenne,	35	25	4	0	0	12	0	2	8	0	26	600	†400	1906	*3,500	0	0
Berlin,	Charles T. Crandall,[b] h	82	20	55	0	8	21	25	15	0	36	160	1,295	700	'39	6,700	1,800	0
Bethel,	Rev. George K. Goodwin,	61	43	7	3	0	2	16	3	1	15	47	962	720	'93	10,500	0	0
Bradford,	h	141	36	82	15	0	42	61	12	0	0	212	1,610		'76	21,000	6,800	0
Braintree, 1st,	Miss Nina E. Flint,	18	0	8	0	0	0	0	0	0	0	8	55	50	'45	2,000	0	0
,, East,	Mrs. Mary E. Hutchinson,	60	44	21	0	5	17	5	6	0	8	62	649	†550	‡	*4,000	0	0
Brandon,	Wilson N. Bacon,	148	70	95	7	8	16	24	7	10	0	167	4,350		'32	35,000	0	0
Brattleboro, 1st,	Dea. Charles S. Clark, h	174	55	229	31	41	140	104	3	1	368	917	2,188	900	'46	12,000	9,550	0
,, Center,	George L. Dunham,	230	0	364	82	100	390	230	111	1	618	1,896	3,469	1,800	'16	38,000	11,925	0
,, *Swedish*,				2	7	2	19	0	0	0	12	42	600	†340	'94	*2,500	0	450
Bridgewater,	Winona M. Davis,	50	0	0	0	0	3	0	1	0	0	4	350		'80	3,000	300	0
Bridport,	Charles A. Pratt,	70	27	5	0	0	6	6	0	0	3	20	700	500	'52	12,000	400	0
Bristol,	Ralph Denio, h	87	24	10	2	0	5	1	0	0	0	18	743	920	'98	*6,000	0	0
Brookfield, 1st,	Noah Frink,	38	16	43	0	0	3	0	8	0	10	64	500	350	'46	4,000	4,660	0
,, 2d,	Arthur G. Bigelow,[c]	50	0	25	0	0	0	8	4	0	15	52	500	350	'48	4,000	0	0
,, East,	George K. Sprague,	56	29	20	3	5	5	3	4	5	25	70	265	250	'82	*3,000	500	0
Brownington,	W. G. Dutton, O. W. Locke, h	247	86	177	8	8	69	135	14	8	207	626	1,753	1,200	'41	7,000	0	0
Burke,	William D. Goss, h	88	50	35	0	0	14	15	5	0	2	71	1,086	900	'55	*3,000	10,559	0
,, 2d,	Alvah Jenkins, M.D.,[d]	25	0	0	0	0	0	0	0	0	0	0	150	104	'26	*2,000	0	0

[a] Barre, R. F. D. 1. [b] Montpelier, R. F. D. 4. [c] Randolph Center, R. F. D. 3. [d] West Burke. † Missionary aid to salary. * No parsonage.
‡ Two meeting-houses; one built in '52, the other in '40.

Churches		Clerks	Ministers			Members				Admitted			Removed				Bapt.		
City or Town	Org.	Name	Name	Ord.	C'd	Ma.	Fe.	To.	Ab.	C.	L.	To.	Di.	L.	R.	To.	Ad.	Inf.	Fam.
Burlington, 1st,	1805	William H. Wood,				212	392	604	185	18	15	33	11	14	1	26	9	5	260
,, College st.,	1860	Dea. Isaac Thomas,	I. Chipman Smart, *i.*	'85	'06	109	212	321	64	6	3	9	3	6	0	9	3	1	150
Cabot,	1801	Leon M. Haines,[a]	William L. Jennings,	'02	'06	42	75	117	17	0	0	0	2	1	0	3	0	0	257
Calais, **East,**	1905	Dea. Dell B. Dwinell,				7	11	18	0	0	0	0	0	1	0	1	0	0	17
Cambridge,	1792	Miss Hattie C. Hopkins,	Robert J. Barton,	'91	'08	7	32	39	13	0	0	0	3	0	0	3	0	0	50
Cambridgeport,	1868	Mrs. Flora T. Walker,	[B. M. Charlton, *M. E. Lic.*]		'07	7	18	25	8	5	0	5	0	1	0	1	5	0	56
Castleton,	1784	Miss Margaret K. Adams,	Frank L. Garfield,	'93	'04	27	61	88	30	0	1	1	2	1	0	3	0	0	68
Charleston, **West,**	1844	Dea. G. R. Cummings,	Edwin T. Hurd,	'88	'07	12	48	60	25	0	0	0	1	0	0	1	0	0	40
,, **East,**	1905	Herbert W. Findlay,[b]	Solomon T. Achenbach,	'05	'07	18	43	61	13	1	0	1	0	1	0	1	1	0	120
Charlotte,	1792	Dea. C. Van Vliet, **E. C.**,	Hervey Gulick,	'79	'92	48	105	153	29	6	3	9	2	4	0	6	4	2	75
Chelsea,	1789	John M. Comstock,	George E. Lake, *r.*	'99	'05	49	102	151	35	3	0	3	0	1	0	1	2	2	125
Chester,	1773	Dea. A. D. L. Herrick,[c]	Henry L. Ballou, *i.*	'95	'95	52	126	178	59	1	2	3	3	4	0	7	1	5	128
Clarendon,	1822	Mrs. Wm. Weeks, **N. C.**,	[Walter R. Curtis, *Chr.*]	'84	'05	16	27	43	12	0	2	2	0	0	0	0	0	0	60
Colchester,	1804	Dea. Benjamin W. Fay,	George Skinner,	'82	'05	16	57	73	13	1	1	2	3	0	0	3	2	2	93
Corinth,	1820	Arthur H. Emerson, **E. C.**,	J. Franklin Owens,	'05	'07	34	80	114	30	0	0	0	3	1	0	4	0	1	80
Cornwall,[d]	1785	Dea. T. P. D. Matthews,				47	84	131	46	0	0	0	1	8	0	9	0	0	66
Coventry,	1810	Mrs. M. L. Pearson,	Andrew S. Bole,	'95	'99	34	60	94	20	3	1	4	4	7	0	11		0	65
Craftsbury, **North,**	1797	Dea. E. A. Dutton, **E. C.**,	Charles H. Rowley,	'81	'05	32	59	91	20	3	1	4	1	1	0	2	1	2	50
Danby,	1869	Dea. Ellis H. Millard,	William A. McIntire, *i.*	'07	'07	17	35	52	10	0	2	2	1	3	0	4	0	0	40
Danville,	1792	Miss Nellie A. Colby,	John F. Schneider,	'05	'07	36	119	155	37	6	2	8	1	5	0	6	4	4	118
Derby,	1807	Mrs. Anna B. Hopkinson,	[Charles R. Flanders, *M. E.*]		'06	17	29	46	7	0	0	0	1	1	0	2	0	0	40
Dorset,	1784	William J. Holley,	Charles L. Carhart, *r.*	'90	'01	55	102	157	25	8	2	10	0	9	1	10	5	1	200
,, **East,**	1867	Miss Mary C. Harwood,				4	29	33	2	1	2	3	1	0	0	1	1	2	80
Dover, **West,**	1868	Dea. H. W. Estabrook,[e]	James Duke King,	'01	'06	5	10	15	13	0	0	0	0	1	0	1	0	0	35
Dummerston,	1779	Adin F. Miller, **E. D.**,	Joseph S. Cogswell,	'68	'07	19	36	55	20	0	2	2	3	1	0	4	0	0	40
Duxbury, **Moretown,**	1835	Miss Mary S. Butler,	[William N. Roberts, *M. E.*]		'05	13	18	31	5	0	1	1	0	2	0	2	0	0	30
Eden,	1889	Mrs. Mitta C. Blake,	Chalmer H. Cooledge,	'83	'06	6	19	25	3	1	4	5	1	1	1	3	0	0	100
Enosburg, **E. Falls, R. F. D.**	1811	Dea. Gardner S. Fassett,	Evarts Kent,	'71	'05	44	61	105	21	0	2	2	4	1	0	5	0	5	38
Essex,	1797	E. Henry Lawrence,	Rollins B. Fay,	'83	'00	21	28	49	29	0	0	0	1	1	0	2	0	0	19
,, **Junction,**	1869	Rev. Evan Thomas,	Chauncey C. Adams,	'00	'07	45	116	161	44	1	3	4	1	2	0	3	0	2	132
Fairfield,	1800	Mrs. Harry Doane,	John T. Urban,	'02	'06	2	10	12	1	0	0	0	0	0	0	0	0	0	14
,, **East,**	1885	Dea. Rodney Sturtevant,	John T. Urban,	'02	'06	4	26	30	6	0	0	0	0	1	4	5	0	1	30
Fair Haven, 1st,	1803	Rev. Robert H. Ball,	Robert H. Ball,	'89	'89	48	111	159	16	5	8	13	2	2	0	4	0	3	100
,, *Welsh,*	1853	Robert B. Lewis,	David L. Williams,	'95	'00	73	80	153	16	9	11	20	2	5	0	7	3	3	52
Fairlee,	1833	Olin N. Renfrew,	Jean E. Heath,	'07	'07	13	26	39	9	4	0	4	1	0	0	1	2	0	40
Ferrisburg,	1824	Byron W. Field,	John Elliot Bowman,	'95	'07	18	26	44	15	0	0	0	3	0	0	3	0	0	15
Franklin,	1817	Charles W. Gates,	[Fred Wilson Day, *Chr.*]	'03	'08	19	27	46	8	1	0	1	1	0	0	1	1	0	30
Gaysville,	1827	Mrs. Cornelia B. Taggart,				4	21	25	6	0	0	0	1	0	0	1	0	0	25
Georgia,[aa]	1793	Dea. Walter C. Ballard,	Charles W. Clark,	'61	'79	19	30	49	17	0	0	0	1	0	0	1	0	1	37

[a] Lower Cabot [b] W. Charleston, R. F. D. 1. [c] Chester Depot. [d] Middlebury, R. F. D. 3. [e] Thetford. [aa] St Albans, R. F. D. 2.

CHURCHES	SUNDAY SCHOOL		Y.P.S.	BENEFICENCE									Home Exp.	SALARIES, VALUES, ETC.				
Place	Superintendent	Mem.	Mem.	Foreign Miss.	Ed'n	Ch. Bdg	Home Miss.	A.M.A.	S.S.	Min. Aid	Other	Total		Salary, etc.	Ch. Erec.	Value of Ch. Prop.	Inv. Funds	Amt. of Debt
Burlington, 1st,	Willard B. Howe,	221	105	$938	$109	125	$403	$205	$47	222	$303	$2,352	$5,960	$2,500	'42	$75,000	$0	$0
„ College st.,	Dea. Fred. S. Pease,	125		630	58	80	380	189	197	29	242	1,805	5,731	2,500	'63	68,000	6,600	1,200
Cabot,	Orrill F. Barrett,	75	0	28	18	6	17	24	7	10	13	123	1,000	650	'49	7,100	2,500	85
Calais,	Albert Dwinell,	50	15	0	0	0	0	0	0	0	2	2	156		'47	*500	0	0
Cambridge,	H. H. Cady, h	70	62	25	10	0	16	16	0	0	0	67	700	520	'78	*4,000	500	0
Cambridgeport,	George E. Walker, h	90	21	4	0	0	3	2	0	0	7	16	165	125	'36	*1,500	0	0
Castleton,	Edward R. Clark, M.D.,	114	38	147	6	14	39	46	10	2	14	278	750	900	'32	3,000	0	0
Charleston, West,	Dea. Arthur H. Kidder, h	77	28	40	0	0	21	53	2	0	78	194	435	550	'58	4,500	4,000	0
„ East,	B. J. Lang,	90	40	9	0	0	10	0	3	0	20	42	807	696	'56	*4,000	0	0
Charlotte,	Miss Anna L. Byington,	165	0	27	4	6	5	24	16	0	63	145	1,224	800	'45	12,000	8,000	0
Chelsea,	John M. Comstock, h	171	35	103	12	11	36	77	17	1	36	293	1,045	800	'13	7,500	3,157	0
Chester,	George F. Marsh,[a] h	136	68	52	10	11	32	21	12	0	17	155	2,116	1,000	'28	10,000	3,450	0
Clarendon,	Amherst B. Weeks, **N. C.**,	26	0	6	2	2	4	1	2	0	1	18	431	364	'24	4,500	1,050	0
Colchester,	Rev. George Skinner,	80	0	19	3	2	11	29	3	0	11	78	600	500	'38	4,000	0	0
Corinth,	Fred Hutton, **C.**, Mrs. Bertha Hutchinson,[b]	106	0	26	0	0	10	4	0	0	0	40	690	600	'20	5,000	4,000	0
Cornwall,	Dea. James S. Wing,	91	0	137	13	10	98	53	12	8	0	331	1,267	850	'03	9,500	0	0
Coventry,	Ernest Boynton,	120	43	71	0	0	65	25	6	0	52	219	925	700	'30	5,000	4 500	0
Craftsbury,	William C. Hadley,	60	12	58	4	5	30	11	8	1	5	122	1,000	700	'20	6,000	3,300	0
Danby,	Dea. Ellis H. Millard,	70	0	38	2	11	12	3	4	0	16	86	1,044	900	'38	3,265	0	0
Danville,	J. D. Sturdevant, h	171	54	99	6	25	25	45	0	3	19	222	1,260	800	'96	13,650	3,750	400
Derby,	Willey T. Kilborn,	60	27	27	0	0	0	6	0	0	0	33	628	800	'49	5,000	5,700	0
Dorset,	Charles D. McWayne,	158	36	412	17	21	69	76	35	10	67	707	1,130	800		3,000	0	0
„ East,	Mrs. George E. Copping,	57	35	25	0	5	24	2	6	0	22	84	435	†500	'38	*5,000	0	0
Dover, West,		0	0	0	0	0	1	0	0	0	0	1	260	250	'56	2,200	400	0
Dummerston,	Adin F. Miller, **E. D.**,	30	0	10	0	0	9	0	11	0	4	34	635	500	'42	3,000	3,722	0
Duxbury,	Mrs. Eva Turner, h	20	0	8	8	9	10	7	8	0	4	54	190	170	'55	*500	0	0
Eden,	F. L. Whittemore,[c]	70	27	3	0	0	7	1	0	0	0	11	290	†500	'39	*1,500	0	0
Enosburg,	Ernest Perley,[d]	100	30	117	14	10	45	24	10	0	22	242	670	600	'20	8,000	0	0
Essex,	Mrs. J. E. N. Greene,	35	0	15	0	0	0	0	2	0	0	17	353	300	'40	*3,800	900	0
„ Junction,		155	0	33	8	4	20	28	2	0	30	125			'67	8,000	0	0
Fairfield,	Mrs. Harry Doane, h	40	0	4	0	2	11	0	0	0	0	17	200	150	'39	3,000	2,000	0
„ East,	J. E. Kittell,	30	0	0	0	2	30	0	0	0	5	37	780	550	'66	3,000	0	0
Fair Haven, 1st,	L. H. Sheldon,	120	40	63	17	14	31	21	5	0	87	238	1,300	1,000	'92	15,000	500	0
„ *Welsh*,	Ellis Pritchard,	90	0	16	0	0	0	0	0	0	0	16	807	700	'56	*5,000	0	0
Fairlee,	Mrs. Harry E. Merrill,	30	0	41	0	10	17	0	0	0	0	68	255	208	1781	*3,500	500	0
Ferrisburg,		0	0	1	0	0	12	6	3	0	0	22	154	†500	'68	7,000	3,600	0
Franklin,	Miss Florence Hopkins,	55	39	32	7	5	17	22	1	4	3	91	366		'26	3,200	1,800	0
Gaysville,	John A. Chedel,	21	12	0	0	0	1	0	0	0	6	7		†400	'64	*3,000	600	0
Georgia,	Miss Louise Ballard,	56	15	30	0	0	17	16	0	0	10	73	469		'31	2,500	200	0

[a] Chester Depot. [b] East Corinth. [c] Eden Mills. [d] Richford, R. F. D. † Missionary aid to salary. * No parsonage.

CHURCHES		CLERKS	MINISTERS			MEMBERS				ADMITTED			REMOVED				BAPT.		
City or Town	Org.	Name	Name	Ord.	C'd	Ma.	Fe.	To.	Ab.	C.	L.	To.	Di.	L.	R.	To.	Ad.	Inf.	Fam.
Glover,	1817	Charles F. Cutler, **W. G.**,	Arthur B. Ross,	'99	'05	39	58	97	15	14	2	16	2	2	2	6	7	4	95
Grafton,	1785	Charles H. Wright,	Benjamin W. Pennock,	'88	'02	19	31	50	7	2	0	2	1	1	0	2	1	0	50
Granby and Victory,	1825	Mrs. M. A. Wilson,				15	18	33	6	0	0	0	0	0	0	0	0	1	22
Greensboro,	1804	Dea. Alden E. Perrin,				37	54	91	22	3	3	6	2	0	0	2	2	0	55
Guildhall,	1799	Mrs. I. E. Knight,[a]				26	38	64	34	0	0	0	2	1	0	3	0	0	30
Guilford,[b]	1899	Mrs. Emma S. Miller,	[Alfred Cornell, *Lic.*]		'06	15	22	37	11	3	0	3	0	1	0	1	2	0	50
Hardwick, **East**	1803	Carroll S. Montgomery,	Hollis A. Campbell,	'86	'05	75	101	176	32	0	2	2	4	4	0	8	0	2	68
,,	1894	Mrs. Emma Marsh,	Lawrence A. Wilson,	'06	'06	52	70	122	19	36	30	66	2	1	1	4	15	7	135
Hartford,	1786	Miss Carrie M. Newton,	John A. Scheuerle,	'06	'06	57	119	176	60	0	6	6	2	3	0	5	0	0	100
,, **West,**	1830	Edwin H. Hazen,[c]				25	45	70	22	1	1	2	2	1	0	3	0	0	35
Hartland,	1779	Mrs. J. A. McArthur,	Charles O. Gill,	'94	'06	14	55	69	14	0	0	0	3	2	0	5	0	1	75
Highgate,	1811	Mrs. N. M. Morey,	Eugene J. Ranslow,	'69	'88	6	24	30	3	0	0	0	1	1	0	2	0	7	22
Hinesburg,	1789	Dea. Noble D. Partch,	Henry C. van Haagen,	'96	'07	11	63	74	24	0	0	0	0	2	0	2	0	0	65
Holland, **Derby, R. F. D. 1,**	1842	Dea. Oliver L. Kidder,	John G. Hindley,	'07	'07	10	17	27	18	0	0	0	0	0	0	0	0	0	25
Hubbardton,	1784	Mrs. Jennie St. John,	Edgar S. Vradenburgh,	'06	'05	22	40	62	11	10	0	10	2	1	0	3	7	0	50
Hyde Park, **North,**	1858	Mrs. Cordelia M. Smith,	Ira E. Pinney,	'04	'06	25	42	67	12	1	1	2	0	1	7	8	1	0	100
,, 2d,	1863	Mrs. Emma K. Wiswell,	William R. Hamlin,	'05	'05	23	53	76	13	2	4	6	1	3	0	4	2	0	100
Irasburg,	1818	Miss Mary L. Wheeler,	Josiah Poeton,	'96	'04	21	36	57	16	2	0	2	2	1	3	6	2	0	70
Island Pond,	1841	Porter H. Dale,	Thomas Hall, *i.*	'66	'99	36	51	87	12	1	4	5	2	3	0	5	1	7	56
Jamaica,	1791	Mrs. Lucy R. Kellogg,				20	42	62	19	0	0	0	1	2	0	3	1	0	55
Jeffersonville,	1887	W. H. Griswold,	Harry E. Harned,	'07	'07	65	110	175	44	1	7	8	3	2	0	5	0	2	125
Jericho, 1st, **Center,**	1791	Frank M. Hoskins,	Samuel H. Barnum,	'83	'07	49	84	133	37	2	6	8	2	1	0	3	1	2	79
,, 2d,	1826	Mrs. Julia E. Moulton,	Charles B. Atwood,	'76	'06	25	41	66	23	0	0	0	1	1	0	2	0	0	40
Johnson,	1817	Mrs. James Holmes,	Jonathan K. Fuller,	'76	'05	45	73	118	25	0	6	6	6	1	0	7	0	3	125
Kirby, **Lyndonville,**	1877	Dea. J. W. Nickerson,				12	10	22	3	0	0	0	0	0	0	0	0	0	
Leicester,[d]	1900	Bert W. Ferson,	Simon F. Goodheart,	'98	'07	16	15	31	5	0	0	0	0	0	0	0	0	6	20
Londonderry,	1868	Dea. Charles E. Bacon,				8	21	29	8	0	0	0	0	0	0	0	0	0	60
Lowell,	1816	Mrs. Mary L. Stephenson,	Milton L. Severance,	'64	'07	17	37	54	18	0	0	0	2	1	0	3	0	0	77
Ludlow,	1806	Miss Maria I. Pierce,	[William J. Ballou, *Pres.*]	'06	'08	65	111	176	43	6	2	8	2	1	0	3	6	6	147
Lunenburg,	1802	Dea. Bert A. Taylor,	Henry C. Howard,	'73	'07	33	45	78	25	0	0	0	3	2	0	5	0	0	85
Lyndon,	1817	Rev. William C. Clark,	William C. Clark,	'91	'04	20	62	82	30	0	1	1	1	0	0	1	0	0	60
Lyndonville,	1870	S. J. Wilson,	Edward G. French,	'92	'05	41	92	133	20	1	2	3	4	3	0	7	1	2	125
McIndoe Falls,	1829	George F. Winch,	Henry T. Barnard,	'80	'07	35	83	118	38	4	0	4	2	2	0	4	4	2	75
Manchester,	1784	Walter R. Hard,	Vincent Ravi, *i.*	'01	'07	66	127	193	32	0	3	3	2	0	0	2	0	0	125
Marlboro,	1776	Mrs. Ida D. Adams,	Henry H. Shaw,	'95	'94	13	25	38	27	0	0	0	1	0	0	1	0	0	75
Marshfield,	1800	Mrs. Mary P. Eddy,				8	28	36	14	0	0	0	0	1	2	3	0	0	75
Middlebury,	1790	Edward J. Mathews,	Charles H. Dickinson,	'85	'07	118	218	336	55	15	8	23	10	7	0	17	11	2	150
Middletown Springs,	1780	Dea. Dyar Leffingwell,	Jeffrey G. Haigh,	'87	'04	42	94	136	33	1	0	1	2	0	0	2	0	0	80
Milton,	1804	Mrs. Adelaide B. Landon,	Edward E. Herrick,	'64	'89	39	94	133	47	0	0	0	2	2	0	4	0	6	100
,, West,	1853	Mrs. R. S. Lincoln,	[M. H. Ryan, *M. E.*]		'06	2	6	8	6	0	0	0	1	0	0	1	0	0	10

[a] Northumberland, N. H. [b] Brattleboro, R. F. D. 3. [c] White River Junction, R. F. D. 1. [d] Brandon, R. F. D. 1.

CHURCHES	SUNDAY SCHOOL		Y. P. S.	BENEFICENCE									Home Exp.	SALARIES, VALUES, ETC.				
Place	Superintendent	Mem.	Mem.	Foreign Miss.	Ed'n	Ch. Bdg	Home Miss.	A. M. A.	S. S.	Min. Aid	Other	Total		Salary, etc.	Ch. Erec.	Value of Ch. Prop.	Inv. Funds	Amt. of Debt
Glover,	Ernest C. Baker, **W. G.**,	80	27	$68	$6	$6	$24	$81	$13	$0	$37	$235	$895	$650	‡	$4,000	$2,700	$0
Grafton,	J. Henry Stowell,	50	25	0	0	0	0	0	0	0	0	0	500	400	'33	5,000	3,400	0
Granby & Vic'y,	Mrs. M. A. Willson,	50	20	20	0	0	25	16	2	0	5	68	150	200	'45	1,000	0	0
Greensboro,	Charles H. Miller,	60	20	61	0	0	14	16	4	4	24	123	842	600	'27	6,000	2,950	0
Guildhall,	Charles Hutchinson,[a]	25	15	0	0	0	12	5	0	0	0	17	227	†500	'44	2,500	0	0
Guilford,	Dea. R. N. Fairbank,[b]	30	0	45	0	1	3	4	2	2	5	62	378	†450	'56	1,000	0	0
Hardwick, East,	Fred L. Batten, h	123	22	67	12	5	52	85	16	0	20	257	1,100	800	'51	7,500	3,925	0
,,	Arthur O. Titus,	125	75	25	0	16	47	0	0	0	3	91	2,142	900	'95	*7,500	0	0
Hartford,	Leslie G. Hall,	112	27	109	0	0	52	38	0	0	0	199	2,063	1,000	'28	15,000	0	0
,, West,	Walter T. Savage,[c]	88	40	0	3	3	5	2	0	0	12	25	800	600	'29	3,000	1,500	0
Hartland,	John P. Webster,	74	70	10	0	0	37	0	0	0	13	60	756	†700	'34	6,000	0	0
Highgate,	W. W. Munsell,	18	0	12	2	0	4	0	0	0	17	35	275	250	'47	2,000	0	0
Hinesburg,	Rev. Henry C. van Haagen,	54	0	6	4	0	20	11	4	0	0	45	686	600	'40	4,300	400	0
Holland,	Charles H. Bennett,	30	0	6	0	0	0	0	0	0	0	6	225	200	'54	*1,500	0	0
Hubbardton,	Dea. Harlow Adams,	70	0	20	2	3	2	0	2	4	14	47	500	416	1784	9,000	5,000	0
Hyde Park, No.,	Ira W. Ober,[d]	100	15	4	0	0	8	2	0	0	5	19	304	†430	'61	*1,200	0	0
,, 2d,	Donald H. Scribner,	101	0	5	5	2	15	14	4	0	10	55	850	750	1900	12,000	0	0
Irasburg,	Dea. John C. Carpenter,	48	28	33	5	0	19	106	0	1	34	198	742	600	'39	5,550	300	0
Island Pond,	A. W. Bosworth,	62	15	52	0	0	38	7	11	15	8	131	2,850	800	'54	10,500	1,000	1,100
Jamaica,	Mrs. Lucy R. Kellogg, h	60	0	33	2	8	6	8	1	1	13	72	650	†500	'08	2,500	0	0
Jeffersonville,	G. D. Lease, h	172	32	32	0	7	23	16	8	0	35	121	1,741	1,000	'89	6,000	0	0
Jericho, 1st,	Mrs. J. W. Hart, h	140	0	71	24	7	56	69	23	3	0	253	885	700	'77	10,000	1,050	0
,, 2d,	Fred A. Percival, h	86	0	19	0	0	43	8	3	0	1	74	1,586	380	'34	*5,000	1,000	200
Johnson,	Morris S. Hill,	175	75	54	5	5	30	18	6	7	30	155	1,105	750	'51	6,500	700	0
Kirby,		0	0	0	0	0	0	0	0	0	0	0	0		'85	*700	0	0
Leicester,	Mrs. Helen R. Brownson,[e]	33	0	0	0	0	14	0	2	0	0	16	125	250	'31		0	0
Londonderry,	F. C. Wright,	45	25	0	0	0	3	0	0	0	0	3	200	†400	'46	2,500	0	0
Lowell,	Dea. Irvin Stephenson,	76	40	3	0	0	24	0	0	0	5	32	327	†525	'43	3,500	0	0
Ludlow,	Charles J. Hubbard, h	237	112	104	8	48	71	81	17	0	8	337	1,126	700	'91	19,500	400	0
Lunenburg,	Harry A. Smith, h	65	0	0	0	0	0	10	0	0	14	24	565	600	'50	6,500	0	0
Lyndon,	Rev. William C. Clark,	38	32	87	7	19	32	19	12	4	8	188	1,281	650	'29	5,400	3,500	0
Lyndonville,	Willis C. Connor, h	160	45	137	0	19	67	29	22	0	51	325	1,500	1,000	'72	10,500	0	0
McIndoe Falls,	J. H. Stuart,	65	45	26	0	2	5	12	0	0	0	45	825	750	'50	4,000	0	0
Manchester,	Rev. Vincent Ravi, h	117	0	244	0	19	45	81	23	0	0	412	2,730	1,200	'71	25,000	7,000	0
Marlboro,	Dea. Edwin P. Adams,	42	5	0	0	0	25	0	0	0	11	36	700	†550	'18	2,500	0	0
Marshfield,	Miss Anna L. Burnham, h	119	33	10	0	0	16	28	0	0	2	56	281	†520	1905	*2,200	0	0
Middlebury,	John E. Weeks,	134	75	230	30	11	92	54	73	8	0	498	3,000	1,500	'05	45,000	5,000	0
Middletown,	Harry Daniels,	102	44	66	0	0	15	47	6	75	7	216	950	700	1796	5,000	1,200	0
Milton,	George N. Wood,	91	40	18	5	9	9	0	5	1	0	47	800	600	'66	8,000	8,000	0
,, West,		0	0													*		

[a] Northumberland, N. H. [b] Bernardston, Mass. [c] White River Junction, R. F. D. 1. [d] Johnson, R. F. D. [e] Brandon, R. F. D. 2.

† Missionary aid to salary. * No parsonage. ‡ Two meeting-houses, one built in '30, the other in '50.

CHURCHES		CLERKS	MINISTERS			MEMBERS				ADMITTED			REMOVED				BAPT.		
City or Town	Org.	Name	Name	Ord.	C'd	Ma.	Fe.	To.	Ab.	C.	L.	To.	Di.	L.	R.	To.	Ad.	Inf.	Fam.
Montgomery, **Center,**	1817	Mrs. Charles A. Gardyne,	Carl J. Peterson,	'93	'96	9	23	32	11	0	4	4	0	0	0	0	0	0	20
Montpelier,	1808	Theron F. Colton,	Lucius F. Reed, *i.*	'01	'01	71	203	274	64	12	6	18	1	2	0	3	7	7	300
Morgan,	1823	Mrs. Emma A. Wilcox,	Solomon T. Achenbach,	'05	'07	5	18	23	12	0	0	0	0	0	0	0	0	0	11
Morrisville,	1807	Arthur L. Cheney,	Christopher C. St. Clare, *i.*	'03	'03	49	112	161	51	4	8	12	4	4	0	8	4	0	165
Newbury,	1764	Mrs. James B. Lawrie,	Charles H. Shank,	'93	'07	42	118	160	40	5	3	8	3	5	0	8	3	1	75
,, **West,**	1867	Miss Nettie E. Tucker,				11	30	41	18	1	0	1	4	1	0	5	1	0	28
Newfane,	1774	Miss Mary Newton,	Nathaniel S. Moore,	'68	'05	22	44	66	19	2	0	2	1	1	1	3	2	0	90
New Haven,	1797	Miss Marian F. Landon,	Dow Lee Hilliard,	'89	'06	79	133	212	82	0	2	2	6	5	6	17	0	2	120
Newport,	1831	Henry B. Cushman,	Rufus C. Flagg, *i.*	'72	'05	72	143	215	69	0	6	6	5	3	0	8	0	6	175
Northfield,	1822	Mrs. C. D. Edgerton,	{ William S. Hazen, *i. em.*	'64	'63	50	134	184	38	13	15	28	2	3	0	5	7	5	150
			{ James B. Sargent, *i.*	'97	'05														
Norwich,	1819	Henry B. Olds,	Albert G. Heyhoe,	'00	'07	57	117	174	36	0	6	6	4	6	0	10	0	0	170
Orange,	1876	Miss Edna L. Beard,				15	24	39	11	0	1	1	7	0	0	7	0	0	70
Orwell,	1789	Dea. Henry D. Branch,	J. Christopher Williams,	'90	'07	73	140	213	55	12	2	14	1	5	0	6	7	0	193
Pawlet,	1781	Miss Julia M. Sheldon,	John W. Hird,	'79	'07	25	67	92	14	9	9	18	1	4	11	16	7	4	90
,, **West,** *Welsh,*	1881	William J. Williams,	W. Tanner Hughes, *i.*	'81	'06	37	41	78	9	6	8	14	3	7	7	17	0		31
Peacham,	1794	Miss Laura C. Bailey,	John K. Williams,	'66	'89	76	145	221	50	5	0	5	11	8	1	20	4	0	100
Peru,	1807	Otto J. Cooledge,				18	33	51	12	3	0	3	1	0	0	1	2	8	42
Pittsfield,	1803	Oscar J. Ellis,				8	20	28	14	4	0	4	0	0	0	0	3	0	24
Pittsford,	1784	Miss Eleanor L. Manley,	Clifford H. Smith, *i.*	'82	'92	50	149	199	61	4	1	5	6	5	0	11	3	4	145
Plainfield,	1799	Dea. Edward E. Nye,	Perrin B. Fisk,	'63	'06	15	44	59	16	0	2	2	2	0	0	2	0	1	72
Pomfret, **North,**	1783	Miss Persis D. Hewitt,	William C. H. Moe,	'06	'07	21	53	74	11	0	2	2	1	2	0	3	0	0	55
Post Mills,	1839	Edward N. Heaton,	Brenton H. Penwarden,	'04	'04	14	41	55	18	0	1	1	2	0	0	2	0	0	90
Poultney, **East,**	1780	Mrs. Jane G. Wilcox,				7	16	23	7	0	0	0	0	0	0	0	0	0	
Pownal, **North,**	1851	Thos. E. Brownell,	E. Irving Rackett,	'94	'05	13	31	44	3	0	0	0	0	0	0	0	0	0	52
Proctor, *Swedish,*	1888	Carl Linder,	Gustaf Wiman,	'98	'03	26	24	50	8	6	3	9	1	6	0	7	0	4	30
Putney,	1776	Mrs. Annie B. H. Harris,	Lewis W. Morey,	'82	'06	23	63	86	46	0	1	1	4	2	0	6	0	0	99
Quechee,	1831	Dea. Frank S. Hewitt,	Ernest W. Eldridge,	'93	'07	21	58	79	28	2	2	4	0	3	0	3	1	0	75
Randolph, 1st, **Center,**	1786	Dea. D. H. Nutting, M.D.,	[Fred A. Wells, *M. E.*]		'07	33	61	94	53	0	0	0	2	3	0	5	0	0	32
,, Bethany,	1906	Edgar T. Salisbury,	[Fraser Metzger, *Chr.*]	'95	'06	83	202	285	52	7	1	8	5	2	34	41	7	0	258
Richmond,	1801	Mrs. W. C. Fuller,	Edward P. Treat,	'00	'04	32	85	117	31	21	0	21	3	0	0	3	18	7	130
Ripton,	1828	Dea. Hiram I. Spoor,				24	18	42	18	2	0	2	0	1	0	1	2	0	16
Rochester,	1801	Dea. Ernest W. Chase,	William H. Watson,	'84	'07	24	62	86	20	0	0	0	3	2	0	5	0	0	72
Roxbury,	1838	Mrs. Edmund P. Orcutt,	Caleb E. Smith,	'04	'07	10	27	37	10	0	2	2	2	3	2	7	0	0	115
Royalton,	1777	Dea. Seymour Culver,				16	43	59	12	1	0	1	3	0	0	3	0	2	75
,, **South,**	1868	Dea. Martin S. Adams,	Sherman Goodwin,	'98	'03	29	67	96	19	7	8	15	0	0	0	0	7	2	85
Rupert,	1786	Dea. Edward F. Haye,	W. Tanner Hughes,	'81	'06	17	38	55	6	3	2	5	3	0	0	3	3	0	30
Rutland,	1788	Dea. G. K. Montgomery,	William H. Spence, *i.*	'94	'06	247	510	757	200	23	25	48	15	9	0	26	12	11	400
,, **Center,** *Swedish,*	1889	John P. Brunsell, **R.,**	Gustaf Wiman,	'98	'03	26	32	58	4	11	0	11	0	3	1	4	0	5	30
St. Albans,	1803	Frederick N. Dutcher,	W. Parkyn Jackson,	'95	'05	99	223	322	73	0	11	11	8	7	0	15	0	4	243

CHURCHES	SUNDAY SCHOOL		Y.P.S.	BENEFICENCE									Home Exp.	SALARIES, VALUES, ETC.				
Place	Superintendent	Mem.	Mem.	Foreign Miss.	Ed'n	Ch. Bdg	Home Miss.	A.M. A.	S. S.	Min. Aid	Other	Total		Salary, etc.	Ch. Erec.	Value of Ch. Prop.	Inv. Funds	Amt. of Debt
Montgomery,	Dea. Samuel S. Hall, jr.,	42	0	$0	$0	$2	$2	$2	$3	$0	$4	$13	$250	$200	'37	*$3,000	$1,000	$0
Montpelier,	Edgar G. Colburn,	225	70	153	16	16	65	51	28	17	88	434	2,653	1,500	'68	80,800	3,000	0
Morgan,	Frank L. Holmes,	58		8	0	0	2	0	0	0	0	10	125	125	'44	*1,200	500	0
Morrisville,	Dea. Henry A. Slayton, h	300	50			5	15	5			5	30		1,000	'97	14,000	3,250	225
Newbury,	James B. Hale,	136	51	154	36	30	115	51	34	0	0	420	1,226	900	'56	9,000	4,100	0
,, West,	Miss Nettie E. Tucker,	50	25	12	0	0	11	0	3	0	2	28	465	†400	'33	4,500	1,300	0
Newfane,	Charles L. Hescock, h	125	20	6	12	6	46	8	0	1	32	111	750	500	'39	5,500	2,700	0
New Haven,	C. L. Percy,	85	0	28	0	5	22	9	5	0	5	74	1,365	800	'90	12,500	3,000	0
Newport,	John R. Akin,	220	57	269	15	27	106	36	14	14	97	578	2,565	1,300	'90	33,000	8,200	1,450
Northfield,	Carl V. Woodbury,	170	55	99	5	8	31	50	11	5	6	215	1,400	1,000	'36	14,000	7,200	0
Norwich,	Dea. Ransom T. Lewis,[a] h	112	59	51	0	0	59	50	0	0	10	170	1,000	700	'17	8,000	3,600	0
Orange,	Azro L. Noyes,	50	24	1	0	0	3	0	0	0	3	7	425	312	'48	2,700	0	0
Orwell,	Lewis O. Bascom,[b] h	250	81	131	20	42	65	41	19	0	265	583	1,498	1,000	'43	15,000	7,500	0
Pawlet,	Dea. F. E. Winchester, h	90	0	10	2	2	4	10	9	2	75	114	1,500	800	'41	4,500	2,600	0
,, West,	W. E. Parry,	50	25	0	0	0	9	0	0	0	0	9	400	300	'46	*2,000	0	0
Peacham,	R. B. Abbott,[c] h	188	33	171	8	5	143	64	17	8	68	484	1,365	900	'06	8,100	2,953	0
Peru,	Eugene C. Simonds, h	65	40	6	0	0	0	0	10	0	0	16	600	600	'46	2,100	1,600	0
Pittsfield,	Oscar J. Ellis,	24	36	3	0	0	6	0	2	0	0	11	500	450	'20	2,000	3,000	0
Pittsford,	Rev. Clifford H. Smith, h	160	45	194	5	6	128	52	11	0	209	605	1,456	1,000	'38	10,000	2,239	0
Plainfield,	Dea. Edward E. Nye, h	68	0	56	0	0	6	10	2	2	0	76	500	†600	'54	5,000	0	0
Pomfret,	Rev. Wm. C. H. Moe,	70	57	0	10	0	26	7	2	0	0	45	757	600	'44	7,000	800	0
Post Mills,	Dea. Clinton A. Adams,	32	30	110	0	0	0	8	0	0	0	118	840	450	'18	2,200	0	0
Poultney,		0	0	16	0	0	7	2	0	0	0	25	200		'03	*2,000	1,818	0
Pownal,	Noah Brooks,	35	41	0	5	0	29	3	0	0	0	37	950	†600	'49	4,000	0	0
Proctor,	J. E. Carlson,	60	12	0	0	0	8	0	0	0	74	82	915	†600	'89	*2,000	0	0
Putney,	Mrs. Annie B. H. Harris, h	91	15	14	4	4	6	3	10	4	0	45	972	600	'41	4,600	3,331	0
Quechee,	Charles Pierce,	64	0	0	0	0	0	0	0	0	0	0	1,242	1,000	'72	8,000	3,314	0
Randolph, 1st,	Dea. Luther J. Harrington,	40	29	65	4	5	20	0	4	0	0	98	400	750	'37	7,000	830	0
,, Bethany,	E. O. Blanchard,	167	68	223	8	5	123	49	28	0	189	625	9,520	1,300	'45	59,000	2,918	0
Richmond,	F. H. Shepardson, h	140	75	53	14	21	33	87	5	1	99	313	2,114	800	1903	13,000	2,100	0
Ripton,	Dea. Hiram I. Spoor, h	40	0	0	0	0	0	0	0	0	0	0	170		'66	4,700	0	0
Rochester,	Dea. Ernest W. Chase,	90	27	29	5	2	7	12	5	0	21	81	1,260	700	'01	3,000	1,700	500
Roxbury,	Willis Cady,	30	45	0	0	0	0	0	0	0	0	0	403	†550	'71	3,000	0	0
Royalton,	Mrs. George A. Laird,	72	28	21	17	10	36	18	13	0	35	150	656	400	'39	*3,000	3,483	265
,, South,	Charles W. Seymour, h	183	53	20	0	0	0	0	0	0	34	54	1,092	800	'69	8,300	2,000	0
Rupert,	Dea. Edward F. Haye,	65		19	8	11	30	15	12	8	0	103	735	550	'60	4,500	1,500	0
Rutland,	John H. Wood,	350	105	384	79	55	338	121	50	0	5,173	6,200	11,424	2,500	'60	60,000	0	0
,, Center,	John P. Brunsell, R.,	36	11	0	0	0	4	0	0	0	47	51	607	†300	'92	*2,400	0	0
St. Albans,	Walter H. Crockett,	165	39	87	32	34	180	109	27	0	1,625	2,094	3,913	1,500	'94	60,000	0	1,700

[a] Lewiston. [b] Shoreham, R. F. D. [c] So. Peacham. † Missionary aid to salary. * No parsonage.

CHURCHES		CLERKS	MINISTERS				MEMBERS				ADMITTED			REMOVED				BAPT.		
City or Town	Org.	Name	Name	Ord.	C'd	Ma.	Fe.	To.	Ab.	C.	L.	To.	Di.	L.	R.	To.	Ad.	Inf.	Fam.
St. Johnsbury, **Center**,	1809	Dea. Alexander B. Pringle,				12	36	48	12	0	0	0	0	3	3	6	0	0	32
,, North,	1825	Arthur F. Stone,	George W. C. Hill, *i.*	'95	'07	158	310	468	125	7	5	12	3	8	0	11	2	9	360
,, **East,**	1840	Dea. Frank A. Hovey,[a]	Edwin E. Grant,	'98	'01	48	77	125	15	0	3	3	1	0	0	1	0	2	70
,, South,	1851	Rev. Henry Fairbanks,	Stephen G. Barnes, *i.*	'81	'02	97	236	333	62	3	9	12	7	9	0	16	2	2	172
Salisbury,	1804	Dea. Cyrus A. Bump,[b]	[W. E. Slocum, *M. E. Lic.*]		'05	26	32	58	11	0	2	2	2	1	0	3	0	0	100
Saxton's River,	1825	Rev. George F. Chapin,	George F. Chapin,	'66	'83	39	84	123	32	11	0	11	1	0	7	8	10	5	90
Sharon,	1782	William H. Heath,				27	44	71	33	1	1	2	1	0	0	1	0	0	80
Sheldon,	1816	Dea. A. S. Gallup,	John Irons,	'98	'04	17	40	57	19	0	0	0	1	0	0	1	0	0	35
Sherburne,	1885	Miss Millie A. Johnson,				5	15	20	8	0	0	0	0	1	0	1	0	0	60
Shoreham,	1794	Mrs. Albert M. Smith,	Charles Wattie,	'96	'08	23	64	87	28	1	0	1	1	3	0	4	0	0	97
Simonsville,	1893	Mrs. Alice E. Chase,				11	12	23	13	0	0	0	0	0	0	0	0	0	25
South Hero & Grand Isle,	1795	Dea. S. G. Macomber, **G.I.**,	William A. White,	'04	'05	17	59	76	7	1	0	1	2	0	0	2	1	0	300
Springfield,	1781	Rev. John H. Morley,	John H. Morley,	'67	'06	111	229	340	95	6	8	14	5	4	0	9	4	3	320
Stowe,	1818	Mrs. Alice A. Raymond,	Harry A. G. Abbe,	'02	'05	35	74	109	40	3	3	6	3	0	2	5	2	0	75
Strafford,	1820	Rev. Andrew J. Eastman,	{ Henry Cummings, *em.*	'51	'74	18	38	56	19	0	0	0	1	4	0	5	0	0	90
			{ Andrew J. Eastman, *r.*	'77	'05														
Sudbury,	1791	Mrs. B. D. Colby,	Nathan R. Nichols,	'72	'04	8	30	38	7	0	0	0	0	0	0	0	0	0	69
Swanton,	1801	Bradley B. Blake,	Eugene J. Ranslow,	'69	'88	51	128	179	40	2	0	2	1	0	0	1	1	7	80
Thetford,	1773	Dea. George S. Worcester,	William Slade,	'88	'07	36	72	108	38	0	0	0	3	3	1	7	0	0	63
,, **North,**	1878	Miss E. G. Baxter,	William Slade,	'88	'07	12	34	46	2	0	0	0	0	0	0	0	0	0	30
Townshend,	1777	Edgar H. Allbee,	Daniel McIntyre,	'94	'06	26	78	104	36	1	2	3	3	0	0	3	1	0	63
,, **West,**	1850	Mrs. Lois C. Harris,	A. Edward Martin,	'01	'05	10	26	36	13	0	0	0	0	0	0	0	0	0	60
Troy, **North,**	1818	Mrs. F. H. Page,	James Ramage,	'85	'01	12	55	67	22	0	3	3	2	0	1	3	0	0	93
,,	1845	Mrs. F. S. Gray,				8	14	22	4	1	0	1	0	1	0	1	1	0	30
Tunbridge,	1792	Fred V. Tuller,				15	34	49	20	0	0	0	3	1	0	4	0	0	65
Tyson,	1804	Miss Frances A. Stickney,	[William J. Ballou, *Pres.*]	'06	'08	5	18	23	5	0	0	0	1	0	0	1	0	0	55
Underhill,	1801	Mrs. E. M. Lee,	Charles B. Atwood,	'76	'06	33	62	95	21	1	3	4	1	1	0	2	1	0	50
Vergennes,	1793	Walter W. Bristol,	Richard R. Davies,	'75	'99	37	82	119	63	0	0	0	1	5	0	6	0	0	75
Vershire,	1787	Dea. Evarts P. Brown,	Benjamin A. Dean,	'66	'06	36	36	72	22	2	3	5	0	1	0	1	2	1	50
Waitsfield,	1796	Dea. Edward A. Fisk,	William A. Remele,	'94	'04	29	81	110	34	1	2	3	0	1	0	1	1	0	75
Wallingford,	1792	Miss Lucretia A. Kelley,	Walter Thorpe,	'03	'06	40	87	127	31	3	3	6	1	1	0	2	3	3	89
,, **South,**	1896	Mrs. Estelle Edmunds,	Walter Thorpe,	'03	'06	10	17	27	5	1	2	3	3	0	0	3	1	0	50
Wardsboro, **South,**	1793	Dea. Herbert E. Kidder,	[George L. Wells, *M. E. Lic.*]		'07	15	33	48	19	0	0	0	0	0	0	0	0	0	50
Warren,	1885	Mrs. George E. Ford,[c]	Robert Clark,	'07	'06	10	21	31	5	3	3	6	1	0	0	1	3	0	75
Waterbury,	1801	Frank L. Knight,	Frederick B. Kellogg,	'96	'01	51	107	158	30	0	0	0	3	4	0	7	0	2	130
Waterford, **Lower,**	1798	Elisha W. Brown,	Gabriel B. Kambour,	'93	'07	34	43	77	27	0	1	1	2	0	0	2	0	0	36
,,	1896	Mrs. Fred L. Smith,[d]	Gabriel B. Kambour,	'93	'07	17	37	54	16	0	0	0	4	1	0	5	0	0	60
Waterville,	1823	Miss Lucia Smilie,[e]	Harry E. Harned,	'07	'07	14	25	39	3	0	0	0	0	0	0	0	0	0	22
Weathersfield, 1st,[aa]	1775	Fred H. Nichols,				21	25	46	23	0	0	0	1	0	0	1	0	0	18

[a] Lyndonville, R. F. D. 1. [b] W. Salisburv. [c] Waitsfield. [d] Littleton, N. H. [e] Cambridge Junction. [aa] Springfield, R. F. D. 3.

CHURCHES	SUNDAY SCHOOL		Y. P. S.	BENEFICENCE									Home Exp.	SALARIES, VALUES, ETC.				
Place	Superintendent	Mem.	Mem.	Foreign Miss.	Ed'n	Ch. Bdg	Home Miss.	A. M. A.	S. S.	Min. Aid	Other	Total		Salary, etc.	Ch. Erec.	Value of Ch. Prop.	Inv. Funds	Amt. of Debt
St. Johnsbury,	Mrs. Laura Franklin,	68	44	$4	$8	$3	$13	$9	$4	$3	$3	$47	$455	†$520	'04	[a]$2,500	$1,700	$0
" North,	A. B. Noyes, h	337	0	700	74	66	301	133	43	17	967	2,301	7,212	2,500	'78	80,000	26,000	0
" East,	Irvin M. Locke, h	130	35	24	1	0	3	10	0	0	17	55	900	700	'40	10,000	0	0
" South,	Harvey M. Nelson, h	281	46	542	79	74	386	252	93	28	10494	11,948	4,190	2,000	'52	20,000	3,700	4,000
Salisbury,	Dea. M. A. Thomas, **W. S.**,	83	36	45	3	0	0	0	0	0	0	48	525	400	'40	*6,000	2,000	0
Saxton's River,	Mrs. Ellen C. Stearns,	120	80	50	10	20	46	53	16	10	60	265	1,090	700	'37	9,000	4,000	0
Sharon,	Mrs. C. A. Mosher,	52	0	8	0	0	0	3	0	2	3	16		600	'37	4,000	3,000	1,000
Sheldon,	Dea. Theo. C. Jennison, h	80	9	24	12	0	27	11	0	0	15	89	622	†600	'55	4,000	0	0
Sherburne,	Dea. John E. Davis,	50	27	37	0	0	0	0	0	0	12	49	125		'38	*1,000	0	0
Shoreham,	Dea. R. H. Holmes, h	93	30	34	22	10	22	26	24	7	10	155	968	750	'46	11,000	3,621	0
Simonsville,	Mrs. Alice E. Chase,	25	0	0	0	0	5	0	0	0	0	5	50		'50	*1,000	0	0
S. Hero & G. I.,	Elmer E. Fletcher, **S. H.**, James W. Hoag, **G. I.**,	100	35	47	0	0	0	19	5	1	10	82	968	600	'54	8,250	1,625	100
Springfield,	Arthur D. Baker,	205	81	334	75	63	287	272	43	74	58	1,206	3,500	1,500	'32	25,000	0	0
Stowe,	Mrs. Alice A. Raymond, m	120	52	162	12	13	73	26	14	1	0	301	950	700	'38	5,000	600	0
Strafford,	Dea. H. B. Cummings,[a] h	134	24	49	0	15	18	15	14	3	42	156	1,160	600	'32	3,500	5,500	0
Sudbury,	Mrs. Clara Bucklin, h	61	33	43	4	2	16	8	6	2	27	108	655	500	'07	1,500	0	0
Swanton,	Mrs. C. M. Ranslow,	125	48	51	0	10	96	193	0	0	50	400	1,600	800	'24	14,000	1,000	0
Thetford,	Dea. Geo. S. Worcester, h	80	0	59	0	4	25	13	11	0	71	183	721	600	1787	6,000	6,000	0
" North,	Dea. D. M. Bond,	35	10	27	0	6	28	16	5	0	16	98	380	250	'60	*2,800	600	0
Townshend,	Fred T. Randall,	106	35	11	0	12	15	5	2	0	30	75	709	600	1790	5,000	1,550	0
" West,	Dea. Willis H. Taft,	52	16	6	0	0	10	0	7	1	60	84	700	†500	'17	4,000	200	0
Troy, North,	Dea. D. W. Kelley, m	149	24	36	0	6	29	8	0	0	46	125	1,030	650	'64	6,200	0	1,500
"	Henry J. Bennett,	35	0	0	0	0	2	0	0	0	10	12	250	225	'63	*2,500	0	0
Tunbridge,	Miss Harriet B. Hayward,	9	10	11	0	0	5	0	0	0	2	18	300		'38	2,800	1,700	0
Tyson,	Rev. Wm. J. Ballou,[b] h	34	0	0	0	5	3	0	0	0	0	8	143	†300	'95	*1,800	0	0
Underhill,	Carl E. Mead,	70	0	15	0	6	6	25	4	0	1	57	720	380	'45	*3,200	2,345	0
Vergennes,	Arthur W. Norton,	82	30	49	14	15	34	38	24	0	34	208	1,649	1,000	'34	15,000	17,900	2,450
Vershire,	Leonard L. Robinson,	106	21	42	0	3	7	7	4	0	16	79	257	†400		1,500	0	0
Waitsfield,	Ervin S. Joslin,	88	35	22	12	7	30	74	5	0	10	160	920	550	'74	8,000	3,250	0
Wallingford,	William P. Cary, h	112		119	0	34	64	62	11	0	36	326	1,082	800	'29	8,800	5,325	0
" South,	J. L. Cook,	25	0	17	0	0	0	0	0	0	0	17	750	150	'39	*1,500	100	0
Wardsboro,	Lewis K. Webster,	25	0	0	0	0	3	0	0	0	0	3	336	150	'42	*500	0	0
Warren,	George Robinson,	100	25	14	0	0	14	0	0	0	15	43	570	†500	'40	*1,500	0	0
Waterbury,	B. R. Demeritt,	70	60	119	24	17	42	24	9	6	25	266	1,600	1,000	'25	12,000	0	0
Waterford, L.,	George A. Stoddard,	50	0	5	0	0	0	0	0	0	0	5	500	350	'62	2,500	200	0
"	Irvin Harvey,	34	15	0	0	0	0	1	0	0	0	1	370	350	'47	*1,500	0	0
Waterville,	James V. Stevens,	35	15	10	0	0	14	0	0	0	10	34	325	200	'39	*2,500	0	0
Weathersf'ld, 1st,	Frank Page,	30	0	0	0	0	0	0	0	0	0	0	100		'21	*4,000	0	0

[a] Sharon, R. F. D. [b] Ludlow. † Missionary aid to salary. * No parsonage.

CHURCHES		CLERKS	MINISTERS				MEMBERS				ADMITTED			REMOVED				BAPT.		
City or Town	Org.	Name	Name	Ord.	C'd	Ma.	Fe.	To.	Ab.	C.	L.	To.	Di.	L.	R.	To.	Ad.	Inf.	Fam.
Weathersfield, East,[a]	1838	Mrs. W. H. Haskell,				5	7	12	4										22
Wells River,	1842	Dea. Franklin Deming,	J. Alphonso Belanger,	'94	'02	62	132	194	42	2	1	3	2	1	0	3	0	3	140
West Fairlee, **So. Fairlee,**	1809	Mrs. E. G. Southworth,	Brenton H. Penwarden,	'04	'04	10	22	32	18	0	0	0	0	0	0	0	0	0	18
Westfield,	1818	Dea. M. C. Hitchcock,				15	27	42	7	1	0	1	1	5	0	6	1	0	60
Westford,	1801	Arthur C. Osgood,[b]	Josiah Kidder,	'80	'04	24	49	73	24	0	0	0	3	2	0	5	0	0	60
Westminster,	1767	Jerome W. Collins,	William F. Whitcomb,	'99	'06	38	81	119	33	6	8	14	1	5	0	6	5	1	95
,, **West,**	1799	Dea. Alfred P. Ranney,	Edward C. Fisher, *i.*	'04	'04	22	49	71	20	2	0	2	2	0	0	2	2	0	57
Westmore,	1893	Mrs. Mabelle Atkins,	Edwin Rose, *i.*	'74	'04	24	28	52	30	0	0	0	0	0	0	0	0	0	100
Weston,	1799	Miss Emma Peabody,	[Grace E. Stanley, *Lay.*]		'06	7	23	30	6	1	2	3	0	8	0	8	1	0	30
West Rutland,	1773	Dea. Charles A. Parker,				71	101	172	49	0	2	2	5	1	0	6	0	0	75
Weybridge, **Middlebury,**	1794	Dea. Samuel James,	George H. Bailey,	'67	'07	43	42	85	18	4	4	8	3	3	0	6	0	2	29
Whiting,	1799	Dea. Daniel Holmes,	Simon F. Goodheart,	'98	'04	18	45	63	14	3	0	3	0	0	0	0	3	0	45
Wilder,	1888	Dea. Joseph M. Quimby,	Noble O. Bowlby,	'02	'04	26	39	65	7	1	2	3	2	0	0	2	1	1	40
Williamstown,	1795	George Beckett,	David H. Strong,	'85	'00	32	69	101	15	0	6	6	1	2	2	5	0	0	88
Williston,	1800	Dea. Wm. M. Barber,	[Burt M. Kent, *M. E.*]		'07	15	27	42	13	2	0	2	0	2	0	2	1	3	30
Wilmington,	1855	Charles H. Parmelee,	James Duke King,	'02	'06	26	48	74	26	0	1	1	2	2	0	4	0	1	60
Windham,	1805	Dea. Bliss B. Prentiss,	Samuel L. Vincent,	'78	'07	31	42	73	28	1	2	3	2	3	0	5	1	0	56
Windsor,	1768	Gilbert A. Davis,	William Henry Hayes,	'99	'04	33	77	110	25	0	2	2	2	2	0	4	0	0	95
Winooski,	1836		Edward Hungerford,	'71	'03	9	31	40	15	0	0	0	2	3	0	5	0	0	35
Wolcott,	1818	Mrs. Seth A. Fife,				18	44	62	24	0	0	0	3	2	0	5	0	2	90
Woodbury, **South,**	1875	Mrs. S. Frances Goodell,	[Mrs. Isabel Ewen, *Lay.*]		'06	7	24	31	14	0	0	0	1	0	0	1	0	1	48
Woodstock,	1781	Dea. Edward B. Clapp,	Benjamin Swift, *r.*	'93	'07	52	124	176	27	0	5	5	4	8	21	33	0	6	185
Worcester,	1824	Mrs. Emily S. Bailey,				8	14	22	11	0	0	0	0	2	0	2	0	0	

[a] Springfield, R. F. D. 2.

[b] Essex, R. F. D. 1.

NAME OF STATE ORGANIZATION: CONGREGATIONAL CONVENTION OF VERMONT.

CHURCHES: *Supplied by,* — Pastors installed, 22; pastors recognized, 7; pastors, 130; licentiates, 1; supplies, 21; vacant, 32. Total, 213.

MINISTERS: Pastors installed, 22; pastors recognized, 6; pastors, 112. Total, 140. Without charge, 56. Total number of ministers, 196.

MEMBERSHIP: No. of males, 7,218; No. of females, 14,837. Total, 22,055. Absent, 5,604. *Additions,* — on confession, 555; by letter, 451. Total, 1,006. *Removals,* — death, 412; dismission, 409; revision, 172. Total, 993.

BAPTISMS: Adults, 338; infants, 291.

FAMILIES: 18,469.

SUNDAY SCHOOLS: Members, 19,172.

YOUNG PEOPLE'S SOCIETIES: Societies, 141; members, 5,331.

CHURCHES	SUNDAY SCHOOL		Y.P.S.	BENEFICENCE									Home Exp.	SALARIES, VALUES, ETC.				
Place	Superintendent	Mem.	Mem.	Foreign Miss.	Ed'n	Ch. Bdg.	Home Miss.	A.M.A.	S.S.	Min. Aid	Other	Total		Salary, etc.	Ch. Erec.	Value of Ch. Prop.	Inv. Funds	Amt. of Debt
Weathersfield, E.		0	0	$0	$0	$0	$0	$0	$0	$0	$0	$0	$	$	'37	*$2,000	$1,900	$0
Wells River,	Luther C. Butler,[a]	120	39	45	5	15	90	45	27	0	80	307	1,475	1,000	'42	13,500	0	0
West Fairlee,	Dea. O. M. Hubbard,	35	0	7	0	3	5	0	0	0	0	15	194	†200	'54	*1,000	850	0
Westfield,	Homer B. Hitchcock,	40	30	1	0	0	5	0	0	1	0	7	350	350	1906	4,000	1,500	0
Westford,	Dea. George L. Grow,	55	25	81	6	6	14	47	25	5	22	206	706	500	'40	6,200	2,000	0
Westminster,	Walton H. Farr, h	228	79	20	19	11	23	15	12	0	40	140	1,115	700	'35	6,000	700	0
" West,	Walter F. Buxton, h	58	30	68	0	6	29	16	10	19	17	165	675	600	'27	5,500	7,500	0
Westmore,	Mrs. Jean Rose,	25	0	7	0	5	7	0	0	0	0	19	400	†400	'94	4,000	0	0
Weston,	Miss Emma C. Peabody,	30		10	0	3	21	0	8	0	0	42	406	†350	'39	1,800	550	0
West Rutland,	F. W. Carrier,	110	73	198	13	38	143	102	27	0	102	623	968		'86	8,000	0	100
Weybridge,	Charles L. Jewett, h	88	25	8	5	7	22	30	8	5	46	131	581	500	'48	5,500	2,564	0
Whiting,	Henry C. Kelsey,	50	15	6	2	3	22	9	1	1	11	55	725	620	'11	3,500	2,000	0
Wilder,	Rev. Noble O. Bowlby,	54	25	12	0	0	12	9	3	0	18	54	1,269	600	'89	5,500	0	0
Williamstown,	Edwin C. Smith,	103	28	54	7	12	32	37	10	9	59	220	1,125	800	'12	12,000	3,200	950
Williston,		0	11	46	5	5	16	16	10	20	17	135	323	250	'30	*2,500	2,350	0
Wilmington,	Charles H. Parmelee,	51	37	21	3	5	22	73	0	0	15	139	800	600	'84	*6,000	0	0
Windham,	Luther B. Chapman,	47	11	23	0	0	16	10	14	0	12	75	350	400	'02	3,500	1,600	0
Windsor,	h	87	0	39	6	10	27	17	3	2	0	104	1,500	800	1798	15,000	2,000	0
Winooski,	David Walker,	45	0	6			9					15		500	'38	10,000	5,000	60
Wolcott,	Herbert G. Randall,	60	0	0	0	0	18	0	0	0	0	18	260	†500	'33	3,000	0	125
Woodbury,	Dea. Jason O. Goodell,	48	0	0	0	0	7	0	0	0	0	7	330	†360	'72	*1,150	0	0
Woodstock,	Hiram W. Johnson, h	143	0	350	49	37	371	245	18	17	339	1,426	3,256	1,400	'08	45,000	17,477	0
Worcester,		0	0	0	0	0	0	0	0	0	0	0	0			*0	0	0

[a] Woodsville, N. H.

† Missionary aid to salary. * No parsonage.

CONTRIBUTIONS: No. of churches contributing, 203. Foreign Missions, $13,730; Education, $1,606; Church Building, $1,837; Home Missions, $8,225; American Missionary Association, $5,818; Sunday Schools, $1,962; Ministerial Aid, $848; Other, $27,592. Total, $61,618.

HOME EXPENSES: No. of churches reporting, 203; amount, $228,926.

INCREASE: Sunday School members, 227; Benevolence, $10,551; Home Expense, $5,815; Value of Property, $113,900.

DECREASE: Members, 29; Amount of Debt, $8,867.

LEGACIES: Berlin, $2,232; Brattleboro, 1st, $317; Burke, East, $500; Burlington, 1st, $29; Coventry, $667; Dorset, $79; Fairfield, $2,000; Jericho, 2d, $500; Manchester, $1,000; Middlebury, $32; Newport, $3,000; Peacham, $500; Pittsford, $1,079; Post Mills, $500; Pownal, $500; Sharon, $500; South Hero, $625; Stowe, $55; Strafford, $500; Vergennes, $600; Woodstock, $500; Worcester, $2,000. Total, $17,715.

For Fifth-Year Statistics see General Summaries.

CHURCHES IN VERMONT UNITED IN SUPPORT OF A PASTOR.

Church.	United with
Ascutneyville	Claremont, N. H.
Athens (M. E. Ch.)	Cambridgeport.
Berkshire, East	Montgomery.
Braintree, East	Braintree, 1st.
Braintree, 1st	Braintree, East.
Brookfield, 1st	Brookfield, 2d.
Brookfield, 2d	Brookfield, 1st.
Brookfield, East	Williamstown.
Burke, East	Burke, 2d.
Burke, 2d	Burke, East.
Cambridgeport	Athens (M. E. Ch.).
Castleton	M. E. Ch. (Federation).
Charleston, East	Morgan.
Claremont, N. H.	Ascutneyville.
Corinth (M. E. Ch.)	Vershire.
Dover	Wilmington.
Duxbury	Moretown (M. E. Ch.).
Fairfield	Fairfield, East.
Fairfield, East	Fairfield.
Fairlee	Piermont, N. H.
Gaysville	Pittsfield.
Highgate	Swanton.
Holland	Rock Island, Que.
Jeffersonville	Waterville.
Jericho, 2d	Underhill.
Leicester	Whiting.
Ludlow	Tyson.
Milton, West	M. E. Ch., Milton.
Montgomery	Berkshire, East.
Moretown (M. E. Ch.)	Duxbury.
Morgan	Charleston, East.
Pawlet, West	Rupert.
Piermont, N. H.	Fairlee.
Post Mills	West Fairlee.
Pittsfield	Gaysville.
Proctor, *Swedish*	Rutland Center, *Swedish.*
Randolph Center	M. E. Ch. (Federation).
Rupert	Pawlet, West.
Rock Island, Que.	Holland.
Rutland Center, *Swedish*	Proctor, *Swedish.*
Salisbury	Salisbury West (M. E. Ch.).
Salisbury, West (M. E. Ch.)	Salisbury.
Swanton	Highgate.
Thetford	Thetford, North.
Thetford, North	Thetford.
Troy	Westfield.
Tyson	Ludlow.
Underhill	Jericho, 2d.
Vershire	M. E. Ch., Corinth.
Wallingford	Wallingford, South.
Wallingford, South	Wallingford.
Wardsboro, South	M. E. Ch., Wardsboro.
Wardsboro (M. E. Ch.)	Wardsboro, South.
Waterford	Waterford, Lower.
Waterford, Lower	Waterford.

Church.	United with
Waterville	Jeffersonville.
Weathersfield, 1st	Weathersfield, East.
Weathersfield, East	Weathersfield, 1st.
West Fairlee	Post Mills.
Westfield	Troy.
Whiting	Leicester.
Williamstown	Brookfield, East.
Williston	M. E. Ch (Federation).
Wilmington	Dover.

VIRGINIA.

Affiliated with the Congregational Association of New Jersey. OFFICERS: Rev. Geo. P. Eastman, Orange, N. J., moderator; Rev. C. L. Goodrich, Plainfield, N. J., statistical secretary; Mr. Jas. H. Noyes, Orange, N. J., treasurer. SESSION OF 1908: Trinity Church, East Orange, N. J., April 21, 22.

CHURCHES		CLERKS	MINISTERS			MEMBERS				ADMITTED			REMOVED				BAPT.		
City or Town	Org.	Name	Name	Ord.	C'd	Ma.	Fe.	To.	Ab.	C.	L.	To.	Di.	L.	R.	To.	Ad.	Inf.	Fam.
Begonia, **Prince George,**[a]	1898	John E. Cibula,	Paul Jamarik, *r.*	'04	'07	52	48	100	4	5	3	8	1	2	0	3	0	15	54
Falls Church,	1876	Margaret R. Nourse,	Franklin Noble, *r.*	'65	'01	26	37	63	12	1	4	5	2	2	0	4	0	2	22
Herndon,	1868	Dea. Warren N. McNair,	Raymond C. Drisko, *r.*	'85	'07	29	46	75	30	0	0	0	2	3	0	5	0	3	40
Portsmouth,	1905	S. Clerburn Browne,	Henry W. Dowding, *r.*	'89	'07	22	27	49	0	2	2	4	0	2	0	2	0	0	

[a] Disputanta.

NAME OF STATE ORGANIZATION: Affiliated with the Congregational Association of New Jersey.
CHURCHES: Pastors received or recognized, 4. Total, 4.
MINISTERS: Pastors received or recognized, 4. Total, 4.
MEMBERSHIP: No. of males, 129; No. of females, 158. Total, 287. Absent, 46. *Additions,* — on confession, 8; by letter, 9. Total, 17. *Removals,* — death, 5; dismission, 9. Total, 14.
BAPTISMS: Infants, 20.

WEST VIRGINIA.

Associated with Ohio.

CHURCHES		CLERKS	MINISTERS			MEMBERS				ADMITTED			REMOVED				BAPT.		
City or Town	Org.	Name	Name	Ord.	C'd	Ma.	Fe.	To.	Ab.	C.	L.	To.	Di.	L.	R.	To.	Ad.	Inf.	Fam.
Ceredo,	1874	Mrs. John R. Gieske,	[T. S. Armentrout, *Pres.*]	'87	'06	33	57	90	0	0	0	0	2	4	0	6	0	0	20
Huntington,	1872	H. M. Ensign,	John McCarthy, *r.*	'94	'97	46	96	142	21	4	1	5	1	9	2	12	2	3	60

NAME OF STATE ORGANIZATION: Associated with Ohio.
CHURCHES: *Supplied by,* — Pastors installed, 0; pastors received or recognized, 1; supplies, 1. Total, 2.
MINISTERS: Counted in Ohio.
MEMBERSHIP: No. of males, 79; No. of females, 153. Total, 232. Absent, 21. *Additions,* — on confession, 4; by letter, 1. Total, 5. *Removals,* — death, 3; dismission, 13; revision, 2. Total, 18.
BAPTISMS: Adults, 2; infants, 3.
FAMILIES: 80.
SUNDAY SCHOOLS: Members, 156.

CHURCHES	SUNDAY SCHOOL			BENEFICENCE										SALARIES, VALUES, ETC.				
Place	Superintendent	Members	Young People's Societies. Mem.	Foreign Missions	Education	Church Bldg.	Home Missions	Am. Miss. Association	Cong. S. S. and Pub. Soc.	Minister'l Aid	Other Charities	Total	Home Expenditure	Salary, etc.	Date Erection of Church	Value Church Property	Investment Funds	Amt. of Debt
Begonia,	Geo. Mancos,	4	48	$0	$0	$14	$20	$0	$0	$2	$16	$52	$350	†$750	'02	*$1,000	$0	$500
Falls Church,	R. G. Nourse,	13	0	65	1	7	15	13	0	9	0	110	1,761	700	'79	*3,000	0	300
Herndon,	Arthur Robb,		0	11	0	0	0	0	11	0	2	24	719	†800	'73	5,000	0	156
Portsmouth,	S. Clerburn Browne,	65	6	0	0	0	0	0	0	23	0	23	1,400	†1050	1906	*9,000	0	700

† Missionary aid to salary. * No parsonage.

FAMILIES: 116.
SUNDAY SCHOOLS: Members, 136.
YOUNG PEOPLE'S SOCIETIES: Societies, 2; members, 54.
CONTRIBUTIONS: No. of churches contributing, 4. Foreign Missions, $76; Education, $1; Church Building, $21; Home Missions, $35; American Missionary Association, $13; Sunday Schools, $11; Ministerial Aid, $34; Other, $18. Total, $209.
HOME EXPENSES: No. of churches reporting, 4; amount, $4,230.
INCREASE: Members, 7; Benevolence, $89; Home Expense, $3,253.
DECREASE: Sunday School members, 41.

For Fifth-Year Statistics see General Summaries.

CHURCHES	SUNDAY SCHOOL			BENEFICENCE										SALARIES, VALUES, ETC.				
Place	Superintendent	Members	Young People's Societies. Mem.	Foreign Missions	Education	Church Bldg.	Home Missions	Am. Miss. Association	Cong. S. S. and Pub. Soc.	Minister'l Aid	Other Charities	Total	Home Expenditure	Salary, etc.	Date Erection of Church	Value Church Property	Investment Funds	Amt. of Debt
Ceredo,	William Wright,	71	20	$15	$0	$0	$10	$0	$12	$0	$0	$37	$800	$800	'86	$2,500	$0	$0
Huntington,	H. C. Warth,	85	20	41	8	13	20	8	0	0	17	107	1,591	1,000	'74	25,000	0	0

YOUNG PEOPLE'S SOCIETIES: Societies, 2; members, 40.
CONTRIBUTIONS: No. of churches contributing, 2. Foreign Missions, $56; Education, $8; Church Building, $13; Home Missions, $30; American Missionary Association, $8; Sunday Schools, $12; Other, $17. Total, $144.
HOME EXPENSES: No. of churches reporting, 2; amount, $2,391
INCREASE: Home Expense, $171.
DECREASE: Members, 14; Sunday School members, 15; Benevolence, $70.

For Fifth-Year Statistics see General Summaries.

WASHINGTON.

THE GENERAL CONGREGATIONAL ASSOCIATION OF: Organized June 27, 1889. OFFICERS: Dea. H. L. Sizer, Seattle, moderator; Rev. Harry B. Hendley, 3704 So. Yakima av., Tacoma, statistical secretary and treasurer. SESSION OF 1908: North Yakima, Sept. 15–17.

CHURCHES		CLERKS	MINISTERS			MEMBERS				ADMITTED			REMOVED				BAPT.		
City or Town	Org.	Name	Name	Ord.	C'd	Ma.	Fe.	To.	Ab.	C.	L.	To.	Di.	L.	R.	To.	Ad.	Inf.	Fam.
Aberdeen, 1st,	1890	George F. Nye,	Charles McDermoth, *i.*	'75	'03	9	34	43	1	3	4	7	1	6	0	7	1	7	100
,, *Swedish,*	1892																		
Ahtanum,[a]	1873	Mrs. Etha Woodcock,	Owen Umstead, *r.*	'98	'06	45	42	87	24	19	2	21	0	0	0	0	10	3	45
Alderton,	1893																		
Allyn,	1906	Mrs. Elizabeth M. Curl,	Rufus W. Fletcher,	'75	'07	1	6	7	0	1	6	7	0	0	0	0	0	2	15
Almira,	1899	Mrs. C. P. Richards,	Harry M. Painter, *r.*	'99	'02	8	18	26	6	1	1	2	0	0	1	1	0	1	60
Anacortes,	1877	Mrs. J. U. Childs,	Horace J. Taylor, *r.*	'74	'01	8	10	18	4	0	0	0	1	0	0	1	0	4	66
Anglin,	1904	Thomas S. Anglin,	Oliver S. Haines, *r.*	'98	'04	3	6	9	0	6	3	9	0	0	0	0	0	0	40
Arlington,	1906	Mrs. Ida R. Handley,				7	16	23	2	1	3	4	0	4	0	4	1	1	45
Beach,	1903	George Arthur Bumstead,	[James D. Hudson, *Lic.*]		'06	5	16	21	5	10	1	11	0	0	0	0	3	2	40
Bell Center, **Washougal,**	1894	Edward Collins,	Harry A. Snyder, *r.*	'01	'05	9	6	15	9	2	0	2	0	1	0	1	0	0	2
Bellevue,	1898	Hugh Martin,	[Guy L. Dick, *Lic.*]		'07	11	24	35	5	2	9	11	0	21	0	21	0	3	30
Bellingham, 1st,	1883	William A. Eckardt,	William Orr Wark, *r.*	'92	'04	83	194	277	21	28	21	49	4	7	0	11	13	11	200
,, Plymouth,	1889																		
Beulah, **Almira,**	1887	Miss Margaret McKay,	Harry M. Painter, *r.*	'99	'02	7	10	17	5	0	1	1	1	1	0	2	0	0	19
Black Diamond,	1896	William R. Williams,	Richard Bushell, *r.*	'90	'00	14	24	38	0	2	4	6	0	5	0	5	0	11	80
Blaine,	1890	Mrs. Emma Barrett,				8	25	33	15	0	3	3	1	2	7	10	0	0	40
Bossburg,	1897		[C. J. Blackbourne, *Lic.*]		'06	0	2	2	1	0	0	0	0	0	1	1	0	0	4
Cathlamet,	1895	Mrs. Ruth N. Hanigan,	William Snape, *r.*	'06	'07	4	12	16	0	0	9	9	0	0	0	0	0	0	75
Chattaroy,	1896	A. E. Miller,	Harold E. Anderson, *r.*	'99	'06	7	9	16	3	0	2	2	0	0	0	0	0	0	50
Cheney,	1881	Miss Geneva Stafford,	Francis O. Wyatt, *r.*	'02	'06	22	72	94	26	8	8	16	0	6	0	6	5	2	80
Chewelah,	1879	August Krug,	Franklin D. Healey, *r.*	'96	'07	10	15	25	0	0	0	0	0	0	0	0	0	0	100
Christopher,	1886	Dea. John A. Stewart,	Thomas W. Minnis, *r.*	'84	'07	17	22	39	9	2	10	12	0	0	0	0	0	0	25
Clayton,	1895		Perry F. Schrock,	'06	'06	11	4	15	12	0	0	0	1	2	0	3	0	0	3
Clear Lake,	1903	Mrs. K. E. McLaughlin,	Spencer C. Garrison, *r.*	'06	'07	7	12	19	8	0	4	4	1	2	0	3	0	3	40
Colfax,	1877	Dea. W. A. Inman,	James Herbert Bainton, *r.*	'91	'02	50	107	157	44	1	9	10	1	7	13	21	0	2	135
Colville,	1890	Miss Zoe E. Brouillet,	George Henry Wilbur, *r.*	'00	'06	16	60	76	1	6	8	14	1	1	0	2	6	3	70
Coupeville,	1887	Mrs. A. D. Hallock,	Charles Edwin Newberry, *r.*	'83	'93	19	38	57	6	2	2	4	1	2	0	3	0	2	60
Dayton,	1877	Lars Nilsson,	Harry E. Mason, *r.*	'95	'06	38	130	168	25	7	6	13	1	1	0	2	4	3	135
Deer Park,	1891	John C. Wieberneit,	Perry F. Schrock, *r.*	'06	'06	34	43	77	15	8	10	18	0	0	0	0	4	1	50
Doty,	1906	Mrs. Maude Miller,				3	5	8	0				0	0	0	0			50
Dungeness,	1880																		
Eagle Harbor, **Winslow,**	1882	Mrs. C. A. Holman,	Hiram D. Wiard, *r.*	'78	'07	20	44	64	13	5	5	10	2	2	1	5	0	0	50
Edison,	1889	Mrs. W. N. Gilmore,	George Baker, *r.*	'79	'04	6	12	18	7	0	1	1	0	0	1	1	0	1	50
Edmonds,	1889	Dr. H. W. Hall,	Joseph E. Tedford, *r,*	'06	'06	21	41	62	14	5	6	11	2	4	0	6	0	1	125
Elk,	1906	Miss Maud Beaver,	Harold E. Anderson, *r.*	'99	'05	4	4	8	0	0	1	1	0	0	0	0	0	0	80

[a] No. Yakima, R. F. D. 4.

CHURCHES	SUNDAY SCHOOL			BENEFICENCE										SALARIES, VALUES, ETC.				
Place	Superintendent	Members	Young People's Societies. Mem.	Foreign Missions	Education	Church Bldg.	Home Missions	Am. Miss. Association	Cong. S. S. and Pub. Soc.	Minister'l Aid	Other Charities	Total	Home Expenditure	Salary, etc.	Date Erection of Church	Value Church Property	Investment Funds	Amt. of Debt
Aberdeen, 1st,	Fred A. Hart,	114	0	$20	$0	$20	$58	$0	$5	$0	$73	$176	$2,300	$1,200	'90	*$7,500	$0	$0
,, *Swed.*,																		
Ahtanum,	Rev. Owen Umstead,	75	25	88	0	25	60	0	12	0	203	388	788	700	'84	4,700	0	0
Alderton,																		
Allyn,	Mrs. Mary A. Gill,	25	0	0	0	0	0	0	0	0	0	0	150		1907	*1,200	0	0
Almira,	Dr. C. P. Richards,	107	0	3	0	6	8	0	6	0	28	51	1,006	473	1906	*3,800	0	0
Anacortes,	Dea. George N. Shumway,	95	0	4	0	5	19	3	1	0	5	37	231	160	1903	1,500	0	400
Anglin,	Claud Barker,	83	0	0	0	0	9	0	0	0	0	9	70	600		0	0	0
Arlington,	Eugene C. Romig,	38	0	2	0	3	26	0	0	0	0	31	707	†1,000		500	125	375
Beach,	George A. Bumstead,	26	28	0	0	0	12	0	5	0	0	17	380	†750		900	760	140
Bell Center,		0	0	0	5	8	15	4	3	3	0	38	87	0		0	0	0
Bellevue,	Miss Margaret O. Warren,	68	36	5	0	5	37	4	8	8	3	70	999	700	1900	3,500	0	300
Bellingham, 1st,	Mrs. David Ireland,	225	35	391	0	110	212	0	27	0	150	890	4,188	2,000	1902	*11,000	0	200
,, Plym.,																		
Beulah,	Peter McKay,	28	0	15	0	3	13	0	1	0	6	38	488	348	'99	2,500	0	0
Black Diamond,	Dea. David Davies,	125	65	2	1	2	24	1	12	0	3	45	720	425	'89	3,000	0	0
Blaine,		40	0	0	0	0	0	0	0	0	0	0	260	†800	'90	1,500	0	700
Bossburg,	Miss Briant,	3	0	1	0	0	0	0	0	0	0	1	0	10	'99	1,500	0	0
Cathlamet,	Dr. Fred Peacock,	48	32	4	0	10	17	0	7	0	7	45	430	†800	'96	2,500	0	158
Chattaroy,	C. N. Sterner, m	75	0	4	0	4	3	0	2	2	0	15	1,000	†850	1907	*1,000	0	0
Cheney,	W. J. Porter, h	165	75	6	0	6	8	0	15	0	55	90	1,000	900	'82	4,000	0	0
Chewelah,	Miss Flossie Dickson,	110	0	10	0	5	30	0	7	0	8	60	640	†650	'92	2,000	0	0
Christopher,	Charles J. Spencer,	30	0	22	0	16	26	6	17	9	110	206	602	500	'86	3,000	0	0
Clayton,	Louis Bowles,	25	0	0	0	3	0	0	0	0	0	3	12		'96	*1,000	0	0
Clear Lake,	Mrs. Cora Smith,	84	20	2	0	5	2	0	0	0	0	9	180	180	1904	1,850	0	0
Colfax,	J. H. McNicholl,	100	25	50	3	15	80	3	6	4	85	246	1,759	1,200	'79	6,000	0	50
Colville,	Miss Daisy Hard,	125	50	0	0	5	20	0	5	0	50	80	1,050	900	'90	5,000	0	0
Coupeville,	William Burt,	90	15	10	0	5	10	0	0	0	10	35	575	500	'89	3,500	0	0
Dayton,	Lars Nilsson,	125	40	25	0	10	63	7	10	0	25	140	2,300	1,100	1903	10,000	700	0
Deer Park,	W. H. Short,	140	40	18	0	0	35	12	11	14	65	155	1,093	1,000	'96	3,000	0	200
Doty,	Mrs. Lillian Auld,	50	0	0	0	0	10	0	0	0	0	10	1,000		1906	*1,500	0	500
Dungeness,																		
Eagle Harbor,	Mrs. Mary P. Irving,	80	0	0	5	7	10	0	7	0	60	89	1 000	800	'96	4,000	0	375
Edison,	Mrs. George Baker,	35	35	0	0	7	18	0	0	7	0	32	679	500	'90	1,000	0	0
Edmonds,	Rev. H. F. Bassett,	146	25	11	0	15	27	9	17	0	5	84	1,450	550	'89	3,500	0	150
Elk,	Mrs. Ada Emery, m	140	25	13	2	5	5	2	23	2	79	131	2,800	600	1907	*2,500	0	0

† Missionary aid to salary. * No parsonage.

CHURCHES		CLERKS	MINISTERS			MEMBERS				ADMITTED			REMOVED				BAPT.		
City or Town	Org.	Name	Name	Ord.	C'd	Ma.	Fe.	To.	Ab.	C.	L.	To.	Di.	L.	R.	To.	Ad.	Inf.	Fam.
Endicott, 1st,	1883																		
,, *German*,	1883																		
Eureka,	1893																		
Everett, 1st,	1893	W. J. Baker,	James E. Smith, *r.*	'82	'06	50	113	163	0	4	42	46	0	13	21	34	0	0	140
,, *Swedish*,	1903	John Forsberg,	John J. Huleen, *r.*	'98	'04	32	36	68	18	68	0	68	1	4	2	7	0	6	43
Ferndale,	1891	Mrs. Francis Campbell,	Ernest M. Smith, *r.*	'02	'07	9	24	33	7	2	0	2	0	8	4	12	0	0	62
Fidalgo City, **Anacortes,**	1890	Rev. Horace J. Taylor,	Horace J. Taylor, *r.*	'74	'00	1	2	3	0	0	0	0	0	0	0	0	0	0	26
Five Mile Prairie,[a]	1907	William C. Crawford,	Daniel E. Wilson, *r.*	'90	'07	14	16	30	0	6	24	30	0	0	0	0	2	3	50
Forks,	1902	Frank M. Ackerly,	[H. Sutherlin, *M. E.*]		'08	1	5	6	0	0	0	0	0	0	0	0	0	0	22
Grace,																			
Granite Falls,	1897	Mrs. Gertrude M. Robe,	Stephen Williams, *r.*	'96	'07	23	53	76	10	14	8	22	1	4	4	9	3	0	130
Hartford,	1902	Mrs. Laura Rigby,				1	2	3	0	1	2	3	0	0	0	0	0	4	100
Hillyard,	1894		J. Lincoln Ellis, *r.*	'02	'07	21	45	66	20	1	8	9	1	12	1	14	0	0	50
Index,	1903	Mrs. C. E. Lewis,	[Louis E. Scholl, *Lic.*]		'07	1	3	4	0	0	0	0	0	0	9	9	1	1	50
Kalama,	1889	Miss Laura Imus,	Frank McConaughy, *r.*	'77	'05	10	30	40	4	0	1	1	1	4	8	13	0	0	45
Kennewick,	1906	Mrs. C. R. La Porte,				13	28	41	5	0	5	5	0	14	0	14	0	0	50
Kirkland,	1890	Miss Helen H. Collins,	David R. Tomlin, *r.*	'85	'06	17	30	47	15	1	4	5	1	1	0	2	1	0	40
Krupp,	1901																		
Lakeside,	1901	Mrs. Amelia V. Downie,	Nathaniel G. Faubion, *r.*	'76	'07	7	11	18	1	0	3	3	0	0	0	0	0	0	60
Lake View,[b]	1881	Miss Pearl Stoltenberg,				6	11	17	7	0	0	0	0	0	3	3	0	0	12
Leavenworth,	1893																		
Long Beach,	1893	Mrs. Mary Greenblum,				1	3	4	0	0	0	0	2	0	0	2	0	0	15
Long Prairie, **Valley,**	1907	E. Story,	James J. Evans,	'87	'07	9	13	22	4	13	10	23	1	0	0	1	2	6	10
			Mrs. Ella A. Evans,	'85															
Loon Lake,	1904	Mrs. A. C. Ayers,	James J. Evans, *r.*	'87	'07	8	19	27	0	10	5	15	1	0	0	1	7	0	300
			Ella A. Evans, *r.*	'85															
Lopez,	1902																		
Lowell,	1890	Mrs. Olivia C. Rasmussen,				7	38	45	7	14	3	17	0	7	14	21	11	15	250
Machias,	1902	John S. Mabon,				9	13	22	0	0	0	0	0	6	9	15	0	4	50
Maltby,	1903	Mrs. Carrie Bering,	W. W. Head, *r.*	'08	'07	2	8	10	1	0	1	1	0	0	4	4	10	1	125
Marysville,	1894	Miss Lena Henderson,	Frank H. Adams, *r.*	'88	'07	11	27	38	18	2	3	5	0	2	0	2	0	2	20
McMillin,	1891																		
McMurray,	1897	Mrs. Ida R. Blake,	Spencer C. Garrison, *r.*	'06	'07	3	13	16	4	2	3	5	0	0	0	0	0	0	15
Medical Lake,	1883	Dea. Robert Rutherford,	Frank A. Bown, *r.*	'97	'07	47	71	118	20	0	15	15	2	4	0	6	0	4	24
Meyers Falls,	1904	O. McCoy,	[Cuthbert G. Blackbourn, *Lic.*]		'06	5	10	15	3	2	5	7	0	4	6	10	1	1	75
Milan,	1906	Sherman Reid,	Harold E. Anderson, *r.*	'99	'06	4	7	11	4	0	2	2	0	1	0	1	0	0	80
Monroe,	1905	Mrs. Maud B. Stephens,	William L. Richardson, *i.*	'97	'05	7	32	39	1	2	9	11	0	1	0	1	1	0	90
Montborne,	1904	Mrs. Clara Ringle,	Spencer C. Garrison, *r.*	'06	'07	9	15	24	15	0	13	13	0	2	0	2	0	0	30
Moxee Valley,[c]	1906	Purdy J. Conrad,	[J. M. Dickson, *Am. Ref.*]	'57	'06	14	15	29	6	0	0	0	0	0	0	0	0	0	35
Mt. Constance,	1894																		
Mt. Pleasant,[d]	1880	H. W. Turk,	Harry A. Snyder, *r.*	'01	'05	2	2	4	0	0	0	0	0	3	0	3	0	0	8

[a] Spokane, R. F. D. 7. [b] Tacoma, R. F. D. 1. [c] No. Yakima, R. F. D. 1. [d] Washougal, R. F. D.

CHURCHES	SUNDAY SCHOOL		Y.P.S.	BENEFICENCE									Home Exp.	SALARIES, VALUES, ETC.				
Place	Superintendent	Mem.	Mem.	Foreign Miss.	Ed'n	Ch. Bdg	Home Miss.	A.M.A.	S.S.	Min. Aid	Other	Total		Salary, etc.	Ch. Erec.	Value of Ch. Prop.	Inv. Funds	Amt. of Debt
				$	$	$	$	$	$	$	$	$	$	$		$	$	$
Endicott, 1st,																		
" *Ger.*,																		
Eureka,																		
Everett, 1st,	W. W. Durham,	230	37	18	13	61	18	0	0	0	51	161	1,875	1,500	1906	*15,000	0	0
" *Swed.*,	Adolf Johnson,	73	15	0	0	0	0	55	0	0	110	165	1,170	720	1905	11,000	0	1,800
Ferndale,	P. R. Jeffcott,	90	0	0	0	8	28	0	2	0	0	38	402	400	'92	1,800	0	0
Fidalgo City,	Rev. J. P Cary,	19	0	1	0	0	1	0	0	0	1	3	52	12	'90	*1,500	0	874
Five Mile Prairie,	James M. Crawford,	110	29	0	0	0	13	0	0	0	12	25	60	300		0	0	0
Forks,	Miss W. L. Peterson,	34	0	0	0	6	3	5	0	0	0	14	0	0		0	0	0
Grace,																		
Granite Falls,	A. C. Robe, h	213	47	14	0	17	52	7	30	5	35	160	1,200	850	'99	4,000	400	0
Hartford,	W. E. Rigby,	90	0	3	0	0	0	0	3	0	0	6	185	200	1903	800	0	0
Hillyard,	J. J. Gerlach,	65	0	0	0	9	7	0	7	0	0	23	736	900	'94	3,500	0	0
Index,	Rev. Louis E. Scholl,	35	0	4	0	0	5	0	0	0	0	9		†600	1905	*1,000	0	0
Kalama,	Mrs. Helen McConaughy,	112	20	10	0	14	36	0	12	0	15	87	950	†600	'90	3,500	0	475
Kennewick,	Mrs. C. R. La Porte,	51	18	0	0	0	0	0	0	0	0	0	465	†800	1903	*2,250	0	0
Kirkland,	Mrs. C. L. Andrews,	55	0	9	0	10	29	3	11	0	6	68	417	†750	'92	*4,500	728	0
Krupp,														800	1903	2,250	0	0
Lakeside,	Mrs. Eliza Warren,	60	35	2	0	3	12	0	2	0	2	21	304	†500	1903	*2,500	0	0
Lake View,	Mrs. Nellie M. Smith,	13	0	0	0	0	12	0	0	0	0	12	124		1903	550	0	0
Leavenworth,																		
Long Beach,																		
Long Prairie,	E. Story,	38	10	0	0	0	0	0	0	0	0	0			'94	*2,500	0	0
Loon Lake,	Mrs. S. L. Moss,	50	0	0	0	0	6	0	11	0	0	17	141	150		0	0	0
Lopez,														†900		0	0	0
Lowell,	V. Parker,	130	25	25	2	5	5	0	10	2	10	59	1,175	†800	1907	*3,700	0	500
Machias,	Mrs. Daisy Thomas,	60	0	0	0	0	0	0	0	0	0	0		300	1902	2,100	0	200
Maltby,	Mrs. Eliza F. Head,	55	0	0	0	2	2	0	0	0	0	4	313	500	1904	1,200	0	0
Marysville,	Mrs. Minnie Rathvon,	60	0	0	0	5	0	0	0	0	0	5		†800	'98	2,250	0	250
McMillin,		55																
McMurray,	Mrs. Albert French	60	0	2	0	2	5	0	3	0	0	12	196	240	1902	*1,500	0	400
Medical Lake,	J. M. Drew,	125	40	13	0	10	6	0	9	0	0	38	800	800	'83	5,000	0	0
Meyers Falls,	Mrs. Teeple,	47	10	0	0	0	6	0	0	0	0	6	400	†500		0	0	0
Milan,	Mrs. Desperois,	75	0	2	0	0	0	0	2	2	0	6	100			75	0	0
Monroe,	Mrs. Patterson,	140	35	0	0	0	0	0	0	0	0	0	1,850	†1,000	1906	*3,000	0	0
Montborne,	Andrew Anderson, h	35	0	0	0	0	0	0	6	0	0	6		150		0	0	0
Moxee Valley,	Nelson J. Dickson,	60	38	6	0	0	11	0	6	0	0	23	300					
Mt. Constance,																		
Mt. Pleasant,	H. W Turk,	25	0	0	0	0	1	5	3	1	2	12	60	45		0	0	0

† Missionary aid to salary. * No parsonage.

CHURCHES		CLERKS	MINISTERS			MEMBERS				ADMITTED			REMOVED				BAPT.		
City or Town	Org.	Name	Name	Ord.	C'd	Ma.	Fe.	To.	Ab.	C.	L.	To.	Di.	L.	R.	To.	Ad.	Inf.	Fam.
Natchez, **Selah, R. F. D. 2,**	1882	Mrs. Carrie Crabb,	Orin B. Whitmore, *r.*	'78	'07	24	28	52	6	6	18	24	1	7	0	8	5	1	75
Newman Lake, **Moab,**	1902	Miss Lillie Wendler,	Hart L. Preston, *r.*	'94	'05	9	9	18	5	0	0	0	0	0	0	0	0	0	20
Newport,	1899	Mrs. Davina Halford,	Herbert R. Livingston, *r.*	'04	'07	22	55	77	23	3	11	14	0	3	0	3	1	0	50
North Bellingham,[a]	1904	Dea. Norton Randall,	Thomas H. Hill,	'98	'05	5	9	14	0	0	5	5	0	2	1	3	0	0	7
North Yakima,	1879	Miss Hannah Richardson,	Harvey A. Luckenbach, *r.*	'99	'06	42	96	138	26	3	13	16	0	12	6	18	1	0	150
Odessa, Pilgrim,	1900	C. E. Weber,	J. J. Hoffman,																
Odessa, Hoffnungsberg,	1900																		
,, Friedensfeld,	1902																		
,, Zoar,	1904																		
,, Emmaus,	1904	Conrad Schaefer,	Gottfried Graedel, *r.*	'82	'05	18	18	36	0	4	2	6	0	2	22	24	0	10	25
Olympia,	1873	Clarence C. Butler,	Kingsley F. Norris, *r.*	'77	'07	25	66	91	26	1	2	3	1	5	0	6	1	0	53
Orchard Prairie,[b]	1906	N. W. Nelson,	Guy H. Rice, *r.*	'96	'06	21	25	46	7	10	5	15	0	1	0	1	6	0	35
Orting,	1895	Mrs. Mamie U. Hopkins,				0	8	8	0	0	0	0	0	5	0	5	0	0	12
Pataha City,	1890	Henry J. Hanson,	Amos A. Doyle, *r.*	'88	'07	11	12	23	10	2	0	2	0	2	4	6	0	0	12
Pleasant Prairie,[b]	1885	Henry L. Lancaster,	Guy H. Rice, *r.*	'96	'06	24	29	53	14	0	1	1	1	3	0	4	0	0	23
Pleasant Valley,[c]	1902	Charles H. Wooldridge,				26	44	70	23	0	27	27	0	0	0	0	0	0	50
Pomeroy,	1903	Ludwig F. Koenig,	Amos A. Doyle, *r.*	'88	'07	7	33	40	11	4	4	8	0	1	0	1	2	0	50
Port Angeles,	1888	Miss Cora Tillman,				9	41	50	11	1	2	3	0	4	1	5	0	3	80
Port Gamble,	1879	Mrs. J. J. Jameson,	T. Robert Elwell, *r.*	'98	'06	2	8	10	1	2	0	2	0	3	0	3	0	2	53
Port Townsend,	1889																		
Prescott,	1895																		
Pullman,	1886	John W. West,				29	87	116	0	3	0	3	0	0	32	32	0	0	70
Puyallup,	1889	Mrs. Kate B. Gaylord,	Addison D. Kinzer, *r.*	'73	'07	8	17	25	2	2	13	15	0	0	0	0	1	2	60
Quillayute,	1892	H. B. Smith,				1	0	1	0	0	0	0	0	0	0	0	0	0	10
Redmond,	1898	Peter J. Thyson,	[John P. Herring, *Lic.*]		'07	2	3	5	0	0	5	5	0	0	0	0	0	0	20
Richmond,	1891		Joseph E. Tedford,	'06	'07	3	6	9	2	0	0	0	0	0	0	0	0	1	15
Ritzville, 1st,	1882	W. H. Martin,	William M. Proctor, *r.*	'04	'06	26	55	81	19	1	1	2	0	7	0	7	1	1	75
,, 1st, *German,*	1887																		
,, Zion,	1894																		
,, Immanuel,	1897																		
,, Salems,	1899	Daniel Roloff,	John C. Schwabenland, *r.*	'98	'07	30	30	60	2	0	0	0	0	0	0	0	0	7	40
Rosalia,	1894																		
Rosario, **Anacortes,**	1889	Rev. Horace J. Taylor,	Horace J. Taylor, *r.*	'74	'00	1	2	3	0	0	0	0	0	0	0	0	0	1	
Roy,	1888	Dea. J. R. Crane,	Edwin More, *r.*	'90	'05	29	48	77	22	0	0	0	0	5	0	5	0	0	35
St. John,	1890	James I. Baker,				28	60	88	27	0	3	3	0	0	0	0	0	0	13
Seattle, Plymouth,	1869	Robert D. Hamlin,	Francis J. Van Horn, *i.*‡	'93	'06	334	673	1007	0	64	69	133	15	27	35	77	10	11	700
,, *German,*	1883	Fred. Pruessing,	Edmund Grieb, *r.*	'91	'97	16	27	43	4	3	0	3	0	0	0	0	0	3	37
,, Edgewater,	1889	Miss May Douglass,	William C. Kantner, *r.*	'78	'06	118	180	298	55	15	14	29	4	7	0	11	14	4	250
,, **University,**	1891	Prof. Henry Brakel,	Horace C. Mason, *r.*	'89	'04	111	178	289	49	7	53	60	1	7	14	22	3	8	300
,, **Columbia,**	1896	Guy Dickie,	Edward D. Weage, *r.*	'84	'02	55	137	192	55	27	7	34	2	7	0	9	4	7	140

[a] **Bellingham, R. F. D. 3.** [b] **Hillyard, R. F. D. 1.** [c] **Ferndale, R. F. D. 2.** ‡ George N. Edwards, *asst. p., r.*, '01, '07.

CHURCHES	SUNDAY SCHOOL		Y. P. S.	BENEFICENCE									Home Exp.	SALARIES, VALUES, ETC.				
Place	Superintendent	Mem.	Mem.	Foreign Miss.	Ed'n	Ch. Bdg	Home Miss.	A.M. A.	S. S.	Min. Aid	Other	Total		Salary, etc.	Ch. Erec.	Value of Ch. Prop.	Inv. Funds	Amt. of Debt
Natchez,	L. K. Brooks,	60	23	$13	$0	$5	$25	$0	$15	$6	$4	$68	$784	$700	'88	$2,500	$0	$0
Newman Lake,	Mrs. R. R. Tebvers,	40	0	0	0	0	0	0	0	0	0	0	121	0				
Newport,	E. G. Grover,	94	40	0	0	6	12	0	0	0	66	84		†800	1900	*1,000	0	0
No. Bellingham,	E. W. Mitchell,	50	0	0	0	0	4	0	0	0	0	4	151	117		50	0	0
North Yakima,	Miss Jannetta Bridgman,	140	50	65	10	10	54	3	15	0	500	657	1,600	1,200	'93	12,000	0	90
Odessa, Pilgrim,	David Jasman,	58																
,, Hoffnungsberg																		
,, Friedensfeld,																		
,, Zoar,																		
,, Emmaus,	John Hoff,	60	0	25	0	5	25	10	5	5	78	153	664	170	1905	*1,500	0	0
Olympia,	Rev. John H. Butler,	62	20	10	0	5	22	7	6	0	9	59	800	900	'72	6,000	0	0
Orchard Prairie,	O. Espe,	60	20	25	0	4	37	6	13	0	0	85	475	†750		1,200	0	0
Orting,	Mrs. M. U. Hopkins,	67	0	0	0	0	0	0	0	0	0	0	125	0		*50	0	0
Pataha City,	Henry J. Hanson,														'90	1,200	0	0
Pleasant Prairie,	George W. Ellis,	36	0	14	0	4	44	5	4	4	0	75	243	200	'97	*1,000	0	0
Pleasant Valley,	Mrs. Winnie B. Lewis,	90	0	30	4	10	40	4	15	2	0	105		†800	1902	2,600	0	0
Pomeroy,	Mrs. Jennie MacMaster,	75	28	2	0	4	35	0	4	0	2	47	580	†1,000	1903	3,000	0	0
Port Angeles,	Mrs. John Trumbull,	45	0	0	0	0	3	11	0	0	0	14	2,000	†800	'83	3,000	0	1,200
Port Gamble,	J. C. Wilson,	75	12	2	1	1	5	1	6	1	1	18	800	700	'72	2,000	0	0
Port Townsend,																		
Prescott,																		
Pullman,	Prof. J. W. Roberts, h	77	30	0	0	0	23	0	10	0	0	33	1,571	1,000	'91	6,000	0	0
Puyallup,	Rev. A. D. Kinzer,	40	0	0	0	4	17	0	0	0	0	21	1,857	†600	1907	*3,200	0	0
Quillayute,		0	0	0	0	0	0	0	0	0	0	0	0	0	'92	1,000	0	0
Redmond,	W. Forrester,		0	0	0	0	0	0	0	0	0	0	33	†800	1904	1,000	0	0
Richmond,	Miss Olive Stevens,	25	0	0	0	0	0	0	0	0	0	0	100	80			0	0
Ritzville, 1st,	Rev. Wm. M. Proctor,	82	0	47	48	57	50	23	20	1	75	321	2,470	1,350	1900	*12,500	0	1,000
,, 1st, *Ger.*,																		
,, Zion,																		
,, Immanuel,																		
,, Salems,	Daniel Kleinknecht,	100	0	5	0	0	5	0	0	0	30	40	51	900	1902	2,375	0	0
Rosalia,																		
Rosario,	T. J. R. Giles,	15	0	0	0	0	3	0	0	0	1	4	12	10	'93	*1,000	0	500
Roy,	David Gershon,	118	17	14	0	2	80	5	3	5	1	110	420	540	'89	2,200	0	150
St. John,	Mrs. H. I. Davis, h	91	74	0	0	0	0	0	35	0	0	35			'90	3,000	0	600
Seattle, Plym.,	Rev. Geo. N. Edwards, h	600	115	4,304	670	11200	2,560	560	173	25	25639	45,131	19,470	6,000	'91	*300000	0	0
,, *German*,	Rev. Edmund Grieb, h	31	0	7	0	0	15	0	2	0	0	24	325	550	1906	15,000	0	0
,, Edgewater,	H. Willis Carr, h	300	152	60	5	16	196	9	30	0	75	391	2,818	1,200	'89	9,500	125	210
,, University,	Prof. C. W. Metsker,	282	75	158	15	25	363	25	25	10	320	941	20,250	2,000	1907	*48,000	0	22,000
,, Columbia,	T. G. Hitt,	300	95	15	0	3	54	0	12	0	313	397	1,350	1,000	'96	*3,000	0	0

† Missionary aid to salary. * No parsonage.

CHURCHES		CLERKS	MINISTERS				MEMBERS				ADMITTED			REMOVED				BAPT.		
City or Town	Org.	Name	Name	Ord.	C'd	Ma.	Fe.	To.	Ab.	C.	L.	To.	Di.	L.	R.	To.	Ad.	Inf.	Fam.
Seattle, **Greenlake,**	1897	Joseph R. Anderson,	Charles F. Clarke, *r.*	'92	'06	44	70	114	20	8	6	14	0	12	0	12	2	4	200
,, Pilgrim,	1899	George B. Littlefield,	Edward Lincoln Smith, *i.*	'90	'99	128	265	393	27	18	58	76	6	17	2	25	12	0	225
,, Brighton,	1901	James Stephen,	Merle A. Frost, *r.*	'96	'07	12	13	25	3	0	4	4	0	0	0	0	0	0	20
,, Oak Lake, **R. F. D. 1,**	'02	G. W. Miller,	Frederick W. Griffiths, *r.*	'06	'06	4	8	12	0	4	1	5	0	0	0	0	2	1	25
,, Queen Anne,	1902	Mrs. C. W. Charlton,	Sydney Strong, *r.*	'84	'08	32	79	111	12	5	11	16	2	21	10	33	0	10	100
,, Beacon Hill,	1903	Miss Anna L. Hart,	James A. Henry, *r.*	'94	'07	10	20	30	0	1	14	15	0	2	24	26	0	0	40
,, *Japanese,*	1907	Dea. T. Kumai,	R. Inouye, *r.*	'06	'07	21	5	26	0	4	22	26	0	0	0	0	4	0	25
,, Olivet,	1906	Mrs. Sophia J. Brownlee,	Merle A. Frost, *r.*	'96	'07	1	8	9	3	7	2	9	0	0	0	0	0	0	40
,, Bayview,	1908	W. E. Barnacut,	James A. Henry,	'94	'08	14	6	20	0	14	6	20	0	0	0	0	0	0	20
Shaw Island,	1905	Miss Olive Stillman,	[James D. Hudson, *Lic.*]		'07	9	18	27	2	3	0	3	0	0	0	0	0	0	8
Skokomish, **Shelton,**	1874																		
Snohomish,	1890	Mrs. E. Wright,	Joseph Weiss, *r.*	'01	'07	35	87	122	36	3	3	6	3	10	0	13	0	4	120
South Bend,	1891	Fred. Eichner,	Robert A. Cunningham, *r.*	'03	'07	15	39	54	13	10	8	18	1	3	0	4	5	1	75
Spokane, Westminster,	1879	R. E. Pinney,	Elwin L. House, *r.*	'88	'07	241	379	620	60	20	33	53	4	9	0	13	7	5	500
,, *Swedish,*	1888	Charles Ludberg,	John E. Seth, *r.*	'93	'05	68	97	165	6	64	0	64	1	17	3	21	1	18	300
,, Plymouth,	1890	C. C. McEachran,	H. Edward Mills, *r.*‡	'96	'06	96	173	269	22	12	29	41	2	10	0	12	2	4	260
,, Pilgrim,	1890	Mrs. E. T. Fearl,	William J. Hindley, *r.*	'93	'03	54	120	174	40	14	14	28	2	12	0	14	7	6	260
,, Westside, **R. F. D. 11,**	'92	F. C. Woods,	William Blackwell, *r.*	'72	'07	17	25	42	1	6	5	11	0	3	0	3	1	1	16
,, Ridgerwood,	1905	Mrs. Maud Anderson,	Daniel E. Wilson, *r.*	'90	'07	7	17	24	3	0	3	3	0	2	0	2	0	0	50
,, Corbin Park,	1905	Lyndon K. Armstrong,	William S. Pritchard, *r.*	'93	'07	25	47	72	27	6	8	14	1	1	0	2	1	0	80
Sprague,	1882	Mrs. C. E. Ivy,	Jonathan Edwards, *r.*	'76	'06	13	40	53	8	3	4	7	0	8	5	13	0	3	70
Springdale,	1890	Mrs. Mary E. Wells,	James A. Evans, *r.*	'87	'07	13	33	46	12	1	5	6	0	3	0	3	1	0	125
			Mrs. Ella A. Evans, *r.*	'86	'07														
Steilacoom,	1883	Silas D. Harvey,	Joseph Bowron, *r.*	'78	'06	11	35	46	13	0	5	5	1	5	3	9	0	1	45
Sunnyside, 1st,	1894	Dea. Myron D. Clarke,	Hubert F. Burgess, *r.*	'92	'06	23	27	50	6	2	9	11	1	0	0	1	1	1	20
,, Pilgrim, **Mabton,**	1902	Mrs. J. D. Pettigrew,	Julius D. Pettigrew, *r.*	'90	'02	1	4	5	2	0	0	0	0	0	0	0	0	0	10
Sylvan,	1892	Ray T. Bixby,	Frank D. Bentley, *r.*	'97	'06	13	18	31	3	0	0	0	1	5	0	6	0	3	50
Tacoma, 1st,	1874	Charles D. Savery,	Edward T. Ford, *i.*	'97	'00	170	327	497	72	5	14	19	2	13	0	15	2	4	350
,, East,	1885	Miss Elsie Kent,	Sullivan S. Healey, *r.*	'85	'08	18	24	42	10	1	3	4	0	3	0	3	0	3	70
,, Plymouth,	1903	Charles Hale Smith,	Harry B. Hendley, *i.*	'98	'03	18	48	66	4	7	4	11	0	1	5	6	3	6	200
,, Al-ki,	1905	Albert L. Gedelman,	Olin L. Fowler,	'85	'07	6	14	20	1	8	12	20	0	0	0	0	1	1	50
,, Center,	1907	Steel D. Langford,	Olin L. Fowler,	'85	'07	5	13	18	0	1	0	1	0	0	0	0	2	1	35
Tekoa,	1892	Mrs. Ella C. Alexander,	[Cornelius Wendle, *U. B.*]		'07	8	21	29	4	0	0	0	0	0	3	3	0	0	16
Three Lakes,	1903																		
Tolt,	1894	Miss Nellie Carle,	Green D. Hyden, *r.*	'97	'07	10	28	38	0	7	4	11	0	4	0	4	1	2	40
Touchet,	1897	Mrs. J. Herbert,	Joseph Herbert, *r.*	'85	'07	6	12	18	2	0	9	9	1	2	16	19	0	1	71
Trent,	1899	Mrs. H. L. Preston,	Hart L. Preston, *r.*	'94	'05	13	16	29	5	0	8	8	1	0	0	1	0	1	40
Walla Walla, 1st,	1865	Thompson C. Elliott,				110	259	369	90	16	21	37	0	9	0	9	8	4	240
,, Whit. E. Mem.,	1895	Mrs. Fred Coyle,				2	5	7	0	0	0	0	0	0	0	0	0	0	15
,, Zion,	1896	Henry Buterus,				11	13	24	0	0	2	2	0	0	0	0	0	1	18

‡ R. Demain Nicholls, *assoc. p., r.* '04, '07.

CHURCHES	SUNDAY SCHOOL		Y.P.S.	BENEFICENCE									Home Exp.	SALARIES, VALUES, ETC.				
Place	Superintendent	Mem.	Mem.	Foreign Miss.	Ed'n	Ch. Bdg	Home Miss.	A.M. A.	S. S.	Min. Aid	Other	Total		Salary, etc.	Ch. Erec.	Value of Ch. Prop.	Inv. Funds	Amt. of Debt
Seattle, Green.,	W. W. Weedin,	225	37	$11	$0	$9	$65	$19	$15	$0	$51	$170	$2,300	$1,000	1900	$6,000	$0	$390
„ Pilgrim,	William H. Lewis, m	475	48	257	29	556	1,477	81	55	45	3,660	6,160	7,289	3,000	1906	55,000	0	5,000
„ Brighton,	George Kuentzel,	75	30	6	0	8	21	0	9	0	2	46	533	500	1901	4,000	0	0
„ Oak Lake,	Mrs. Mary B. Denny,	64	0	0	0	2	4	0	0	0	1	7	175	130	1903	*1,500	0	0
„ Union,	F. J. Criddle,	325	36	17	1	4	2	4	16	0	0	44	2,040	1,200	1904	*1,800	0	0
„ Beacon Hill,	Charles Leivers,	125	15	0	0	0	8	0	0	0	0	8		†1,000	1903	*1,800	0	0
„ *Japanese*,			28	0	0	0	0	0	0	0	0	0	0	0		0	0	0
„ Olivet,	Mrs. Matilda J. Calder,	50	0	0	0	0	12	0	9	0	5	26	437	†500	1906	*1,700	0	400
„ Bayview,	O. B. Playter,	40	0	0	0	0	0	0	0	0	0	0	0		1907	*2,000	0	0
Shaw Island,	Mrs. E. B. Fowler, h	33	0	0	0	0	0	0	0	0	0	0	125			0	0	0
Skokomish,																		
Snohomish,	J. A. Blosser,	150	40	0	0	0	9	0	75	0	0	84	1,156	960	1902	10,000	0	0
South Bend,	Mrs. M. E. Cunningham	90	48	0	0	8	36	0	3	2	12	61	627	†800	'91	*2,000	0	0
Spokane, W'r,	Thomas H. Brewer,	284	54	196	8	20	374	0	8	0	3,000	3,516	9,039	3,000	'93	70,000	0	7,700
„ *Swedish*,	Alfred Bjork,	150	0	0	0	11	0	0	0	0	235	246	4,221	1,020	1906	35,000	0	8,000
„ Plymouth,	Miss Mae Boydston, h	240	35	110	0	6	125	0	35	0	140	416	3,000		'90	12,000	0	1,300
„ Pilgrim,	A. W. Davis,	375	25	25	0	15	143	0	25	0	50	258	6,950	1,800	1901	15,000	0	3,500
„ Westside.	William Shultz,	50	0	0	0	5	21	0	7	0	0	33	350	†400	'99	*1,000	0	0
„ Lidgerwood,	Mrs. D. E. Wilson,	118	0	0	0	2	5	0	4	0	0	11	584	†900	1906	*2,000	0	0
„ Corbin Park,	G. A. Scholer, h	165	18	0	0	4	6	0	0	0	0	10	1,570	1,200		*1,500	0	0
Sprague,	Rev. D. E. Davies,	160	40	2	0	6	10	0	8	3	25	54	1,500	900	'84	5,000	0	100
Springdale,	Mrs. A. D. Ketchum,	40	0	0	0	0	10		0	0	0	10	370	500	'96	2,000	0	300
Steilacoom,	Mrs. Celia Cornell,	90	13	18	0	5	0	0	7	4	8	42	1,015	554	1903	2,500	0	0
Sunnyside, 1st,				10	0	0	25	0	0	0	0	35	924	†900	1900	*1,233	0	450
„ Pilgrim,	Mrs. T. R. Taylor,	28	0	0	0	0	0	0	0	0	3	3	841	50		0	0	0
Sylvan,	Rev. F. D. Bentley,	50	0	21	0	4	38	3	9	0	13	88	345	450	1900	2,000	0	0
Tacoma, 1st,	Dr. George T. Lord, h	350	50	982	24	1,012	405	48	23	23	12738	15,255	6,059	2,000	'83	*50,000	0	0
„ East,	George Bede, m	117	11	15	0	0	32	0	5	0	15	67	1,170	†1,000	'90	8,000	0	0
„ Plymouth,	Charles Gaffney, h	218	55	26	0	8	63	2	12	1	14	126	1,350	†1,000	1903	*3,000	0	225
„ Al-ki,	P. C. Walesby,	81	0	0	0	0	8	0	4	0	0	12	301	†900	1905	*875	0	0
„ Center,	George J. Ames,	96	0	0	0	0	5	0	6	0	0	11	126			*0	0	0
Tekoa,	O. S. Ballict,	50	0	5	0	5	5	0	0	0	0	15	260	†600	'92	4,900	0	600
Three Lakes,																		
Tolt,	Mrs. S. E. Davis,	70	18	0	0	0	24	0	0	0	0	24	488	500	'97	1,500	0	0
Touchet,	M. M. Gaiser, m	145	0	2	0	3	2	0	3	0	0	10	580	†750	1902	2,400	0	400
Trent,	L. W. Shaw,	65	0	0	0	2	7	0	5	0	0	14	675	700	1902	2,500	0	500
Walla Walla, 1st,	Prof. John Woods,	210	33	450	40	120	454	30	50	16	25	1,185	38,501	1,800	1900	*15,000	1,000	0
„ Whit. E. M'l,				0	0	0	0	0	0	0	0	0	60	0	'96	1,200	0	0
„ Zion,	Henry Kissler,		0	0	0	4	0	0	0	0	0	4	75		'96	2,000	0	0

† Missionary to aid salary. * No parsonage.

CHURCHES		CLERKS	MINISTERS			MEMBERS				ADMITTED			REMOVED				BAPT.		
City or Town	Org.	Name	Name	Ord.	C'd	Ma.	Fe.	To.	Ab.	C.	L.	To.	Di.	L.	R.	To.	Ad.	Inf.	Fam.
Walla Walla, Bethel,	1898																		
,, Olivet,	1906	Mrs. Guy Allen Turner,	Charles Morell Bainton, *r.*	'05	'05	6	12	18	0	2	6	8	2	0	2	4	2	0	25
Wallula,	1904	Mrs. Mary J. Cummings,	Frank P. Tilton, *r.*	'97	'06	11	15	26	0	0	3	3	0	3	0	3	0	4	50
Warden, *German,*	1903	Jacob Haase,	John C. Schwabenland, *r.*	'98	'07	16	16	32	2	16	16	32	0	0	0	0	0	8	20
Washougal,	1881	Albert Good,	Harry A. Snyder, *r.*	'01	'06	13	22	35	0	3	6	9	1	0	0	1	1	4	61
Washtucna,	1902	Mrs. Philip Spicer,	[Milton H. Babcock, *Bapt.*]	'88	'07	10	14	24	4	1	3	4	0	3	0	3	1	0	25
West Branch,	1905	Mrs. Horace E. Hand,	Harold E. Anderson, *r.*	'99	'05	5	7	12	0	2	2	4	0	0	0	0	1	1	50
West Seattle,	1899	Mrs. W. A. Gordon,				50	87	137	10	2	6	8	0	7	13	20	0	6	240
White Salmon,	1879	Mrs. A. W. Balsiger,	[Joseph G. Tate, *Pres.*]	'84	'07	14	24	38	4	1	3	4	0	0	0	0	0	0	100

NAME OF STATE ORGANIZATION: THE GENERAL CONGREGATIONAL ASSOCIATION OF WASHINGTON.

NAMES OF CHURCHES ADDED: Allyn; Anglin; Doty; Everett, *Swedish;* Five Mile Prairie; Grace; Long Prairie; Seattle, *Japanese;* Seattle, Olivet; Seattle, Bayview; Tacoma, Al-ki; Warden.

NAMES OF CHURCHES CHANGED: Brighton to Seattle, Brighton; Seattle, Union, to Seattle, Queen Anne.

NAMES OF CHURCHES DROPPED: Cottage Lake; Seattle, Bethany; Twana.

CHURCHES: *Supplied by,* — Pastors installed, 7; pastors received or recognized, 87; pastors, 39; licentiates, 8; supplies, 4; vacant, 18. Total, 163.

MINISTERS: Pastors installed, 7; pastors received or recognized, 95; pastors, 6; supplying churches, 9. Total, 117. Without charge, 25. Total number of ministers, 142.

MEMBERSHIP: No. of males, 3,585; No. of females, 6,723. Total, 10,308. Absent, 1,233. *Additions,* — on confession, 691; by letter, 921. Total, 1,612. *Removals,*— death, 86; dismission, 459; revision, 310. Total, 855.

CHURCHES	SUNDAY SCHOOL		Y.P.S.	BENEFICENCE									Home Exp.	SALARIES, VALUES, ETC.				
Place	Superintendent	Mem.	Mem.	Foreign Miss.	Ed'n	Ch. Bdg	Home Miss.	A.M.A.	S.S.	Min. Aid	Other	Total		Salary, etc.	Ch. Erec.	Value of Ch. Prop.	Inv. Funds	Amt. of Debt
				$	$	$	$	$	$	$	$	$	$	$		$	$	$
Walla Walla, B'l,																		
„ „ Olivet,	H. H. McLean,	55	0	206	25	52	103	51	27	51	0	515	850	†700	1905	*2,500	0	0
Wallula,	H. A. Davis,	91	0	3	0	0	10	7	0	0	0	20	552	560	1907	*2,000	0	0
Warden,	J. J. Widmer,	52	0	0	0	0	0	0	0	0	4	4	15			0	0	0
Washougal,	Samuel Jones,	110	0	27	1	9	28	3	15	6	130	219	563	†700	'82	2,500	0	0
Washtucna,	J. Morris Booth,	17	0	0	0	0	0	0	0	0	0	0	221	†700	1900	2,000	0	150
West Branch,	F. A. Reed, m	75	0	10	0	5	7	0	3	3	3	31	250	200		0	0	0
West Seattle,	W. T. Campbell,	173	63	17	0	0	18	4	8	0	0	47	2,300	1,200	1901	10,000	0	1,500
White Salmon,	Mrs. S. P. M. Briggs,	70	16	2	1	4	15	1	1	1	0	25	700	†700	'79	2,500	0	300

† Missionary aid to salary. * No parsonage.

BAPTISMS: Adults, 203; infants, 264.
FAMILIES: 10,796.
SUNDAY SCHOOLS: Members, 14,139.
YOUNG PEOPLE'S SOCIETIES: Societies, 65; members, 2,592.
CONTRIBUTIONS: No. of churches contributing, 117. Foreign Missions, $7,939; Education, $913; Church Building, $13,707; Home Missions, $8,364; American Missionary Association, $1,048; Sunday Schools, $1,164; Ministerial Aid, $273; Other, $48,522. Total, $81,930.
HOME EXPENSES: No. of churches reporting, 121; amount, $202,776.
INCREASE: Churches, 9; Members, 520; Benevolence, $39,284; Home Expense, $26,127; Value of Property, $359,838; Amount of Debt, $27,246.
DECREASE: Sunday School members, 38.

For Fifth-Year Statistics see General Summaries.

WEST VIRGINIA. — See pages 434, 435.

WISCONSIN.

General Congregational Convention of: Organized October, 1840. Officers: Chas. D. Rosa, Beloit, moderator; Henry A. Miner, Madison, statistical secretary; C. M. Blackman, Whitewater, treasurer; Session of 1908: 1st Tuesday in October.

Churches		Clerks	Ministers			Members				Admitted			Removed				Bapt.		
City or Town	Org.	Name	Name	Ord.	C'd	Ma.	Fe.	To.	Ab.	C.	L.	To.	Di.	L.	R.	To.	Ad.	Inf.	Fam.
Alderley,																			
Albertville,	1902	Mrs. Chas. Frazier,	Wm. A. Griffiths,	'89	'05	2	16	18	0	3	0	3	0	0	0	0	3	0	50
Amery,	1891	Mrs. W. T. Kennedy,	Harding R. Hogan,	'00	'08	8	25	33	12	2	0	2	1	7	0	8	0	0	50
Annaton, **Stitzer,**	1904	Geo. H. Goldman,	[Florence L. Williams, *Lic.*]		'05	4	8	12	0	0	0	0	0	0	0	0	0	0	12
Antigo,	1882	Mrs. J. A. Williamson,	Philip H. Ralph,	'01	'01	55	139	194	17	8	7	15	1	7	0	8	2	13	225
Appleton,	1850	Jesse F. Fuller,	John Faville,	'80	'07	229	567	796	91	36	11	47	6	34	31	71	10	30	800
Apollonia,	1894	Mrs. J. B. Hendrickson,	[Ernest Peterson, *Lic.*]		'06	9	19	28	13	2	0	2	1	1	0	2	2	0	25
Arena, 1st,	1863	Miss Florilla E. Meigs,	Elmer O. Chapel,	'03	'05	23	57	80	11	0	0	0	0	2	0	2	0	0	50
,, 2d,	1882	S. W. Dawson,	Elmer O. Chapel,	'03	'05	4	12	16	0	0	0	0	0	0	0	0	0	5	12
,, 3d,	1887	Wilber P. Hodgson,	Elmer O. Chapel,	'03	'05	24	31	55	24	0	0	0	0	0	0	0	0	5	14
Ashland,	1887	J. B. Osborn,	D. Ellis Evans,	'84	'07	39	163	202	53	4	14	18	0	9	0	9	1	0	137
Aurora, *Welsh*, **Berlin R.1,**	1850	A. T. Evans,	Thos. Z. Evans,	'90	'89	20	39	59	3	4	1	5	1	0	0	1	2	0	23
Auroraville,	1851	Miss Belle Wolfe,	Philo Hitchcock,	'74	'07	10	21	31	11	0	3	3	0	4	0	4	0	0	27
Baldwin,	1887	R. G. Allyn,				3	25	28	11	0	0	0	1	2	0	3	0	0	20
Baraboo,	1847	Miss H. A. Huntington,	Louis A. Goddard,	'02	'06	35	138	173	28	3	3	6	0	0	0	0	3	8	150
Barneveld,	1884	John W. Baylis,				25	61	86	20	0	5	5	2	7	8	17	0	1	35
Beloit, 1st,	1838	Edward B. Kilbourn,	Wilfred A. Rowell,	'06	'07	176	300	476	149	11	13	24	9	18	1	28	2	2	230
,, 2d,	1850	Roy J. Tompkins,	Prof. James A. Blaisdell,	'92	'06	230	431	661	76	22	24	46	2	12	6	20	3	15	575
			Edwin J. Ralph,	'03	'07														
Berlin, Union,	1850	Miss Letitia Megran,	Robert M. Higgins, *i.*	'80	'05	31	127	158	16	3	6	9	3	1	0	4	3	8	190
Big Spring, **Kilbourn,**	1866	Wm. W. Christie,	Sarah E. M. Christie,	'95	'05	14	32	46	12	3	0	3	1	0	0	1	3	2	55
Birnamwood,	1889	Clyde Van Doren,	[J. O'Neil, *Lic.*]		'07	42	73	115	38	26	2	28	2	2	0	4	13	2	
Black Earth,	1856	Edwin C. Johnson,	Fred'k A. Slyfield,	'81	'07	14	39	53	10	0	0	0	0	4	0	4	0	0	56
Blake's Prairie,	1877	Mrs. Nettie McIver,	Albert T. Lacey,	'00	'04	17	27	44	26	0	0	0	0	0	0	0	0	0	35
Bloomer,	1868	E. Parker,	Abraham Bell,	'03	'06	24	64	88	24	3	0	3	1	2	0	3	0	10	95
Bloomington,	1847	Chas. Stone,	Albert T. Lacey,	'00	'01	19	49	68	29	0	0	0	3	0	0	3	1	2	65
Boscobel,	1857	Miss Emily Lippincott,	Thomas Kent,	'65	'08	44	127	171	75	3	1	4	4	1	0	5	0	0	98
Brandon,	1857	Dea. Rob't Jenkinson,	Arthur A. Moore,	'02	'07	22	61	83	10	6	1	7	7	6	2	15	1	0	75
Bristol and Paris,	1851	L. S. Fowler,	Francis H. Chapman, *i.*	'04	'03	17	37	54	17	0	0	0	2	0	0	2	0	0	22
Brodhead,	1857	Miss Mary R. Matter,	J. Lloyd Smith,	'97	'06	22	78	100	23	15	3	18	3	2	0	5	10	2	108
Broederville,	1903	Geo. D. Lifler,	John Willan,	'92	'01	9	13	22	6	0	0	0	0	0	0	0	0	0	20
Bruce,		Mrs. J. H. Kraus,	Francis E. Cain,	'95	'07	15	25	40	8	10	6	16	0	0	0	0	10	7	75
Bryn Seion, **Rewey,**	1871	Cyrus Gibbon,	Thos. Evans,	'85	'06	12	17	29	2	3	1	4	1	0	0	1	0	0	15
Buckwheat Ridge,		Mrs. Louella Edge,	[Florence Williams, *Lic.*]		'05	5	10	15	2	2	0	2	1	0	0	1	2	0	25
Burlington, Plymouth,	1858	Dea. Chas. G. Foltz,	Robert B. Blyth,	'01	'04	47	118	165	9	6	8	14	1	6	1	8	5	5	155
Butternut,	1893	Frank Wolf,	Richford D. Orton, *Lic.*]		'06	12	19	31	11	0	2	2	0	2	7	9	0	0	16
Cable,	1901	Chris. E. Foss,	[Helen M. Jones, *Lic.*]		'06	6	9	15	6	1	0	1	0	3	1	4	0	3	55

CHURCHES	SUNDAY SCHOOL			BENEFICENCE										SALARIES, VALUES, ETC.				
Place	Superintendent	Members	Young People's Societies, Mem.	Foreign Missions	Education	Church Bldg.	Home Missions	Am. Miss. Association	Cong. S. S. and Pub. Soc.	Minister'l Aid	Other Charities	Total	Home Expenditure	Salary, etc.	Date Erection of Church	Value Church Property	Investment Funds	Amt. of Debt
				$	$	$	$	$	$	$	$	$	$	$		$	$	$
Alderley,																		
Albertville,	Mrs. T. Connors,	40	0	0	0	0	5	0	3	0	2	10	150	100	1902	1,000	0	0
Amery,	Mrs. W. T. Kennedy,	75	12	18	21	6	23	0	5	0	21	94	770	1,000	'91	3,350		
Annaton,				2	0	0	7	0	1	2	1	13	85	80			0	0
Antigo,	G. H. Weaver,	230	40	109	58	0	100	4	16	7	11	305	1,700	1,000	'92	10,000	3,000	0
Appleton,	Frank J. Harwood, m	616	95	178	0	0	235	0	0	0	8,550	8,963	7,238	2,400	'88	50,000	0	5,300
Apollonia,	Mrs. F. J. Otis,	35	0	0	1	0	1	3	1	0	0	6	211	300	'94	900	0	0
Atena, 1st,	Mrs. A. Bovee,	80	25	34	0	5	37	5	12	0	0	93	807	350	'65	2,000	0	0
" 2d,	S. W. Dawson,	0	0	3	0	0	10	0	0	0	3	16	175	175	'82	1,000	0	0
" 3d,	Frank Sawle,			0	0	0	0	10	3	0	3	16	230	175	'87	800	0	0
Ashland,	Chas. F. Jacobson,	136	50	31	22	4	18	4	8	25	84	196	2,105	1,200	'88	10,000	0	0
Aurora,	R. W. Robinson,	35	0	10	0	0	13	0	6	0	0	29	370	300	'70	2,000	0	0
Auroraville,	Johana B. Cate,	50	0	0	0	0	27	0	0	0	0	27	203	200	'70	2,000	0	0
Baldwin,		60	0	0	0	10	0	0	0	0	20	30	75	75				
Baraboo,	F. E. Settergren,	265	70	71	10	16	147	20	14	5	88	371	1,685	1,000	'95	16,000	0	0
Barneveld,	Ephraim G. Kendrick,	60	0	0	0	0	14	7	5	5	7	38	660	500	'84	3,500	0	0
Beloit, 1st,	Earl M. Gates,	238	32	680	41	12	1,670	78	27	3	140	2,651	3,676	2,000		43,800	0	0
" 2d,	Lewis H. Wood,	421	159	168	15	15	500	32	44	15	102	891	4,198	2,200	1905	37,500	1,400	6,000
Berlin,	John E. Murphy,	254	20	85	26	0	124	25	20	5	28	313	1,701	1,000	'98	8,600	0	0
Big Spring,	Mrs. Will Crothers,	40	0	10	3	2	12	3	4	4	2	40	300	200	'72	950	0	0
Birnamwood,	Dea. W. Van Doren,			9	3	0	10	0	0	1	0	23	700	450		4,000	0	0
Black Earth,	Walter A. Johnson,	72	16	24	0	3	27	5	3	1	0	63	393	500	'61	1,200	0	0
Blake's Prairie,				12	0	2	24	0	2	2	3	45	335	250	'77			
Bloomer,	F. E. Andrews,	105	70	17	1	2	61	0	10	0	12	103	1,076	800	'71	4,500	0	0
Bloomington,	Rev. A. T. Lacey,	65	0	25	5	3	33	3	10	3	17	99	600	450	'73	4,000	0	0
Boscobel,	Frank L. Blair,	100	0	0	0	0	0	0	0	0	0	0	632	800	'63	5,000	400	0
Brandon,	Mrs. Esther Harrington,	65	44	96	0	5	67	0	4	0	0	172	1,100	500	'63	5,000	0	0
Bristol and Paris,	Mrs. M. Halloway,	30	21	29	0	0	30	8	13	9	0	89	635	475	'53	5,000	0	0
Brodhead,	Wm. R. Skinner,	47	0	150	5	46	159	12	10	0	25	407	1,404	800	'61	6,000	0	0
Broederville,	Miss Ella V. Johnson,	20	0	2	0	0	4	0	6	0	0	12	67	60		0	0	0
Bruce,	O. G. Briggs,			0	0	0	3	0	0	0	0	3	360	600	'94			
Bryn Seion,	Jas. Gibbon,			2	0	0	2	0	0	2	0	6	225	200	'71	1,000	0	0
Buckwheat R'ge,	Jas. Edge,			3	0	0	5	0	3	2	3	16	365	675			0	0
Burlington,	Alfred McKercher,	140	35	290	48	26	124	151	75	11	144	869	1,706	1,100	1903	19,000		1,250
Butternut,	Henry Noble,	50	15	2	0	3	14	0	7	0	3	29	285	385	'94	800	0	0
Cable,	Earl S. Parks,			8	0	7	9	0	4	0	7	35	326	572	1903	1,000	0	0

Churches		Clerks	Ministers			Members				Admitted			Removed				Bapt.		
City or Town	Org.	Name	Name	Ord.	C'd	Ma.	Fe.	To.	Ab.	C.	L.	To.	Di.	L.	R.	To.	Ad.	Inf.	Fam.
Cashton,	1892	A. A. Du Mez,	[R. G. Heddon, *Lic.*]		'07	10	30	40	5	2	0	2	0	8	0	8	0	0	20
Chilton,	1889	Mrs. Daisy B. Breed,	Chas. W. Merritt,	'98	'08	6	21	27	8	1	1	2	0	1	0	1	1	0	30
Clear Lake,	1883	J. C. Saxton,				1	11	12	0	0	0	0	0	0	0	0	0	0	6
,, *Swedish*,																			
Cleveland, **Keystone**,	1893	Mrs. Geo. Stewart,				15	14	29	10	0	0	0	0	0	0	0	0	0	10
Clinton,	1858	Leavitt L. Olds,	Clyde McGee,	'05	'05	73	161	234	56	0	1	1	6	8	0	14	1	1	156
Clintonville,	1877	E. L. Der Motte,				25	47	72	19	0	0	0	0	11	14	25	0	2	50
,, Bethany, *Scand.*,	1893	A. Abrahamson,	Severt Andrewson,	'97	'06	11	13	24	2	0	2	2	0	0	0	0	0	2	15
Coloma,	1871	Mrs. Amarilla Williams,	Albert H. Smith,	'98	'06	26	45	71	0	29	0	29	0	0	0	0	29	0	31
Columbus,	1850	Walter C. Gleason,	Robert Hopkin,	'95	'06	41	101	142	18	19	2	21	1	1	0	2	4	4	115
Cumberland,	1888	Mrs. Sarah S. B. Ponkey,	[Ernest Peterson, *Lic.*]		'08	12	38	50	21	1	1	2	0	1	0	1	0	7	60
Curtiss,	1905	Mrs. Lewis Horn,	[W. G. Otto, *Lic.*]		'06	13	20	33	5	0	0	0	0	3	0	3	0	3	21
Darlington,	1847	Joseph C. Oates,	Julius Marks,	'90	'06	45	123	168	43	0	0	0	1	8	0	9	2	3	90
Davis Corners, **Glen**,	1882	Miss Clara Foreman,	Sarah E. M. Christie,	'95	'05	20	24	44	11	5	0	5	0	1	2	3	5	1	50
Delavan,	1841	O. S. Smith,	Howard W. Kellogg,	'05	'05	58	195	253	40	15	1	16	2	7	38	47	4	3	150
De Pere,	1866	J. S. Dunham,				16	43	59	11	0	3	3	2	1	0	3	0	0	30
De Soto,	1856	Mrs. Mary Dyer,	Henry S. Evert,	'93	'07	6	21	27	6	0	0	0	0	1	0	1	0	0	20
Dodgeville, *Welsh*,	1845	John E. Jones,	Thomas Evans,	'85	'06	18	25	43	0	1	2	3	4	0	0	4	0	0	25
,, Plymouth,	1897	John P. Lewis,	Fred W. Schoenfeld,		'04	85	159	244	26	36	2	38	0	5	0	5	0	0	130
,, Pleasant Val.,	1902	D. R. Griffiths,	Fred W. Schoenfeld,			17	20	37	2	4	1	5	0	0	0	0	4	0	15
Dousman, 1st,		David Howell,	E. B. Boggess,	'82	'05	9	11	20	0	0	8	8	0	0	0	0	0	2	15
,, Immanuel,		Jos. G. Williams,				17	25	42	7	1	2	3	0	0	0	0	0	0	32
Durand, Pilgrim,	1874	Mrs. Ella M. Dunlap,	John H. Rowland,	'82	'06	15	65	80	23	1	2	3	0	0	0	0	5	11	60
Eagle River,	1887	Miss Marian Garrison,	Clarence W. Pinkney,	'00	'07	22	50	72	16	0	5	5	0	5	0	5	0	9	75
East Pepin,	1880	Mrs. Clara Wilcox,	Geo. E. Plant,	'93	'08	11	16	27	4	0	0	0	0	0	0	0	0	0	
East Troy,	1839	Miss Jane Meadows,	Walter C. Graf,	'03	'04	11	44	55	18	2	1	3	0	1	0	1	0	0	30
Easton,	1870	Wm. C. Reichoff,				3	8	11	0	0	0	0	0	0	0	0	0	0	25
Eau Claire, 1st,	1856	C. A. Chamberlin,	Granville R. Pike,	'83	'05	121	254	375	95	11	12	23	1	4	0	5	4	5	235
,, 2d,	1885	Dea. F. A. Towne,	Robert Porter,	'08	'08	25	75	100	0	0	0	0	0	0	0	0	0	0	
Edgerton,	1889	Mrs. E. C. Hopkins,	Leonard A. Parr,	'03	'03	47	117	164	26	11	3	14	1	2	0	3	5	1	100
Eland,	1897	Mrs. P. W. Raetig,	[Joseph O'Neill, *Lic.*]		'07	6	19	25	3	5	1	6	2	0	0	2	0	2	63
Eldorado,	1890	Jas. K. Scribner,	Geo. E. Gilbert,	'93	'02	13	23	36	5	1	2	3	1	1	0	2	0	0	35
Elkhorn,	1843	Miss Helen J. Hand,	Elmer O. Stevens,	'94	'05	67	165	232	23	5	3	8	8	2	2	12	4	1	160
Elkmound, People's,	1900	Mrs. Irene Riley,	Howard R. Vaughn,	'91	'97	10	24	34	3	1	2	3	0	1	1	2	1	3	
Ellington,			John W. Jordan,	'01	'06	15	19	34											
Elroy,	1884	Mrs. Edgar S. Willey,	Samuel W. Pollard,	'85	'02	58	148	206	40	24	2	26	2	2	0	4	18	11	155
Embarrass,																			
Emerald Grove,[a]	1846	Mrs. John A. McArthur,	William E. Davidson,	'87	'06	47	85	132	46	16	35	51	0	1	0	1	4	7	95
Endeavor,	1890	Mrs. F. A. Joy,	Walter M. Ellis,	'84	'01	31	55	86	18	3	8	11	0	3	4	7	0	13	75
Evansville,	1852	Mrs. Edward P. Colton,	Dell Q. Grabill,	'04	'07	43	107	150	14	10	6	16	0	2	0	2	5	1	150

[a] Janesville, R. F. D.

CHURCHES	SUNDAY SCHOOL		Y.P.S.	BENEFICENCE									Home Exp.	SALARIES, VALUES, ETC.				
Place	Superintendent	Mem.	Mem.	Foreign Miss.	Ed'n	Ch. Bdg	Home Miss.	A.M.A.	S.S.	Min. Aid	Other	Total		Salary, etc.	Ch. Erec.	Value of Ch. Prop.	Inv. Funds	Amt. of Debt
Cashton,	A. A. Du Mez,	55	0	$2	$0	$5	$7	$0	$3	$0	$0	$17	$525	$275	'92	$3,600	$0	$600
Chilton,	Jas. Wagner,		0	0	0	0	0	0	0	0	0	0	100	250		1,600	0	0
Clear Lake,	A. H. Wallace,	60	0	0	0	5	3	0	0	0	0	8	0	0				500
,, *Swedish*,																		
Cleveland,	Mrs. Geo. Stewart,	16		4	0	0	10	0	0	0	0	14	374	400	'93			
Clinton,	L. L. Olds,	131	29	164	44	22	157	38	20	0	5	450	1,501	1,000	'60	8,500	0	0
Clintonville,	R. G. Gibson,	100	0	9	8	11	7	0	8	0	0	43	1,191	800	'94	9,500	0	1,050
,, Bethany,	Miss Nora Rulsch,	24	0	4	0	4	11	0	0	0	3	22	250	210	1903	2,800	0	300
Coloma,	L. H. Cotton,	60	0	0	0	0	19	0	15	0	0	34	200	200	'71	700	0	0
Columbus,	J. C. Grism,	145	130	106	64	114	214	114	75	3	55	745	2,200	1,300	'76	15,000	0	0
Cumberland,	W. N. Fuller,	83	20	9	0	5	34	0	8	0	0	56	980	800	'98	800	0	0
Curtiss,	Mrs. Ira Hawkes,	38	0	1	1	0	13	0	3	0	0	18	295	600		1,800	1,200	600
Darlington,	Mrs. Edith Wilson,	127	20	25	0	0	25	6	15	0	25	96	1,759	1,000	'92	9,000	0	0
Davis Corners,	Chester Foreman,	50	0	10	3	2	12	3	8	1	5	44	300	225	'82	1,000	0	0
Delavan,	A. I. Hobart,	100	34	352	17	23	153	55	49	9	10	668	1,875					
De Pere,	Miss Rose Cole,	35	0	0	0	0	5	0	0	0	5	10	1,025	0	'94	7,000	0	100
De Soto,	W. N. Marks,	35	0	0	0	5	0	0	0	0	0	5	200	125	1903	2,500	0	0
Dodgeville, W.,	D. G. Jones,	15	0	2	0	0	3	2	0	3	0	10	470	300	'48	3,000	0	450
,, Plymouth,	Aldro Jenks,	‡217		0	0	0	20	0	0	0	20	40	2,000	800	1907	30,000		5,000
,, Pleasant Val.,	Wm. F. Thomas,	25	29	0	0	0	20	0	6	0	0	26	172	125	1901	1,500	0	0
Dousman, 1st,	Edward Lewis,	36	0	10	0	0	0	0	2	0	9	12	240	200		2,000	0	0
,, Immanuel,	F. C. Kreuger,	80	37	0	0	5	59	0	0	2	9	75	445	500	'87	2,500	0	0
Durand,	Mrs. P. W. Goodrich,	108	25	0	18	2	7	5	10	0	0	42	1,400	900	'80			
Eagle River,	Mrs. Grant Cook,	70	70	0	0	5	13	0	4	0	0	22	1,044	800	'87	2,800	0	0
East Pepin,	Martin Wilcox,	0	0	0	0	0	0	0	0	0	0	0	0	100				
East Troy,	Rev. W. C. Graf,	55	0	25	0	0	20	0	20	0	7	72	900	400	'56	6,000	0	0
Easton,	Herbert T. Reed,			0	0	0	0	0	0	0	0	0	75	75	0	0	0	0
Eau Claire, 1st,	Mrs. G. R. Pike,	245	52	716	0	94	467	30	149	42	106	1,604	4,541	2,000	'87	45,000	0	0
,, 2d,	Mary P. Flagler,	400	31	0	0	0	0	0	6	0	0	6	1,922	700	'89	5,500	0	1,200
Edgerton,	Rev. Leonard A. Parr,	77	30	86	25	10	30	10	9	5	0	175	2,774	1,000	'90	14,404		1,000
Eland,	Mrs. F. McLaughland,	60	20	8	1	5	5	0	0	0	0	19	255	175	1901	1,600	0	0
Eldorado,	Miss Louise Scribner,	40	20	0	3	0	5	0	5	0	10	23	250	200	'90	2,000	0	0
Elkhorn,	Perry Ranney,	140	44	205	10	4	299	4	4	8	49	593	1,900	1,000	'82	15,000	0	0
Elkmound,	Samuel P. Repine, m	140	35	6	5	1	15	0	1	0	10	38	800	700	1900	3,000	0	0
Ellington,																		
Elroy,	Mrs. Addie W. De Long,	186	80	45	15	0	44	5	13	0	15	137	1,500	900	'89	9,000	0	600
Embarrass,																		
Emerald Grove,	John A. McArthur,	77	0	0	0	0	33	0	10	0	0	43	1,062	900	'87	5,000	0	0
Endeavor,	Jas. Robertson,	150	25	30	54	4	48	6	21	0	0	163	727	750	'90	2,500	0	0
Evansville,	Verne Axtell,	160	54	114	75	5	107	34	53	12	26	426	1,634	1,400	'57	12,000	0	0

‡ Last year.

CHURCHES		CLERKS	MINISTERS				MEMBERS				ADMITTED			REMOVED				BAPT.		
City or Town	Org.	Name	Name	Ord.	C'd	Ma.	Fe.	To.	Ab.	C.	L.	To.	Di.	L.	R.	To.	Ad.	Inf.	Fam.
Farview, **Lancaster,**	1902	Mrs. Via S. Baker,	[Florence L. Williams, *Lic.*]		'05	5	15	20	1	0	0	0	0	0	0	0	0	12	25
Fern, **Sheldon,**	1903	A. W. Lees,	John Willan,	'92		3	5	8	3	0	0	0	0	0	0	0	0	0	20
Ferryville,	1907	C. H. Lawrence,	Henry S. Evert,	'93	'07	5	7	12	0	12	0	12	0	0	0	0	2	0	15
Fertilia, **Elderon,**	1902					8	12	20											
Fifield,	1889	Mrs. Anna Hutson,				8	19	27	2	1	0	1	1	0	6	7		10	44
Fontana,		Mrs. Ellen Loines,	[H. S. Vreeland, *Lic.*]		'06	5	14	19	4	0	0	0	0	0	0	0	0	0	20
Fond du Lac,	1845	Chas. Hotalling,	Lewis H. Keller,	'86	'08	128	281	409	55	7	6	13	4	13	0	17	4	2	325
Fort Atkinson,	1865	Miss Millie E. Brandel,	Henry K. Hawley,	'01	'07	65	156	221	32	0	2	2	4	7	0	11	0	0	275
Fox Lake,	1853	Earl A. McMillan,	Edgar L. Morse,	'79	'07	17	39	56	10	0	4	4	1	0	0	1	0	1	40
Friendship,	1867	Mrs. N. M. Jones,	J. M. Lavender,	'04	'06	6	23	29	4	2	5	7	0	1	2	3	1	0	70
Fulton, **Edgerton,**	1851	David W. White,	William F. Price,	'02	'05	19	40	59	8	0	0	0	1	2	4	7	0	0	76
Gay's Mills,	1872	Miss Lora P. Robb,				5	33	38	4	0	2	2	2	5	0	7	0	0	36
Genesee,[a]	1843	Cushman Dodge,	William Vater,	'90	'07	28	52	80	24	3	4	7	1	2	0	3	0	0	40
Genoa Junction,						17	31	48											
Golden Rule, **Nekoosa,**	1905	Wm. R. Mutter,	Arthur W. Cook,	'99	'07	7	6	13	3	0	0	0	0	0	0	0	0	0	20
Grand Rapids,	1858	Mrs. J. W. Natwick,	Fred Staff,	'95	'04	65	134	199	40	13	2	15	2	5	0	7	4	7	190
Green Bay, Union,	1836	Rev. E. C. Smith,	Ernest C. Smith,	'88	'07	49	141	190	19	0	0	0	1	0	63	64	1	1	184
Green Lake,	1849	Miss Jennie Rosebrook,	John N. Davidson,	'88	'05	17	50	67	13	3	3	6	2	1	0	3	1	3	50
Hammond,	1858	Mrs. Geo. Wright,	[Jas. H. Black, *Pres.*]	'97	'07	11	30	41	4	0	0	0	2	1	0	3	0	0	30
Hancock,	1871	Mrs. Clark Adams,	Albert H. Smith,	'98	'06	17	27	44	0	14	0	14	0	0	0	0	15	10	100
Harris Ridge, **Wauzeka,**	1896	Mrs. Belle Day,	John A. Josephsen,	'06	'08	6	10	16	3	0	0	0	0	0	0	0	0	0	11
Hartford,	1847	Miss Minnie Morgan,	Wm. Lodwick,	'95	'05	32	84	116	26	2	1	3	1	0	15	16	2	0	85
Hartland,	1842	Geo. W. Henderson,	Wm. A. Wilkinson,	'97	'06	35	65	100	10	25	8	33	6	2	0	8	4	1	110
Hayward,	1883	Mrs. A. F. Nichols,	Isaac B. Tracy,	'87	'05	22	58	80	17	3	3	6	1	4	0	5	2	15	100
Hillsboro,	1877	Mrs. Mallow,	Malcom J. Cameron,	'97	'04	26	40	66	0	2	0	2	0	0	0	0	0	3	200
Huron,	1901	Mrs. Harvey Hartzell,	John Willan,	'92	'01	1	15	16	3	0	0	0	0	0	0	0	0	0	20
Island Lake,		H. Hudson,	[Harry Milford, *Lic.*]		'05	8	14	22	12	0	0	0	0	0	0	0	0	0	
Iron River,	1893	Mrs. Hattie Vinall,	John Gibson,	'70	'01	33	71	104	32	8	4	12	0	6	4	10	3	8	55
Irvington,		Mrs. Celia Thompson,				0	4	4	0	0	0	0	0	0	0	0	0	0	15
Ithaca, **Twin Bluff,**	1869	O. R. Jaquish,	[Sydney A. Wheelwright, *U. B.*]		'07	14	20	34	2	0	0	0	1	2	0	3	0	0	40
Ixonia, *Welsh,*	1852		Rachel G. Davies,	'99	'99	9	20	29	4	0	0	0	1	1	0	2	0	0	9
Jackson, **Kilbourn, R.F.D.,**	1875	Mrs. Jas. Phillips,	Sarah E. M. Christie,		'95	2	11	13	1	1	0	1	0	1	0	1	1	4	50
Janesville,	1845	John M. Whitehead,	Robert C. Denison, *i.*		'94	220	512	732	0	80	16	96	11	18	0	29	43	21	500
Jonesville,	1897	Mrs. Cora E. Osborn,	Jas. M. Lavender,		'04	5	7	12	7	0	0	0	0	0	0	0	0	0	10
Kaukauna, South,	1885	Mrs. H. A. Broadbent,	Sam'l M. McNeal,		'86	55	94	149	24	0	4	4	1	5	0	6	0	6	130
Kenosha,	1838	E. P. Farrill,	Edgar T. Farrill, *i.*		'82	110	191	301	47	9	13	22	4	2	0	6	5	17	245
Kewaunee,	1876	W. Weisner,	Silas P. Luce,		'05	26	62	88	20	14	1	15	0	0	0	0	5	15	95
Kinnickinnic,[b]	1860	Harding Kelley,	Sam'l V. S. Fisher,		'76	18	31	49	17	0	0	0	1	11	0	12	0	0	17
Kickapoo Center, **Viola,**	1902	Mrs. Calvin Holcomb,	Ernest L. Jones,		'05	3	13	16	4	0	0	0	0	0	0	0	0	0	
Koshkonong, **Ft. Atkinson,**	'46	J. P. Galloway,				8	13	21	10	0	0	0	0	0	0	0	0	0	13

[a] **Waukesha, R. F. D.** [b] **River Falls.**

CHURCHES	SUNDAY SCHOOL		Y.P.S.	BENEFICENCE									Home Exp.	SALARIES, VALUES, ETC.				
Place	Superintendent	Mem.	Mem.	Foreign Miss.	Ed'n	Ch. Bdg	Home Miss.	A.M. A.	S. S.	Min. Aid	Other	Total		Salary, etc.	Ch. Erec.	Value of Ch. Prop.	Inv. Funds	Amt. of Debt
Farview,				$4	$0	$0	$12	$0	$6	$3	$6	$31	$212	$200	1901	$750	$0	$0
Fern,	A. W. Lees,			2	0	0	8	0	2	0	0	12	76					
Ferryville,	Mrs. C. H. Lawrence,			1	0	0	0	0	0	0	0	1	125	100				
Fertilia,																		
Fifield,	Miss Benson,	50	39	0	0	1	3	0	0	0	0	4	254	175	'89	1,600	0	0
Fontana,				0	0	0	0	0	0	0	0	0		205				
Fond du Lac,	D. D. Sutherland,	222	82	250	44	7	298	4	25	20	57	705	3,550	1,800	'69	47,000	2,104	2.104
Fort Atkinson,	John A. Hagemann,	260	25	60	0	6	113	19	0	0	22	220	2,728	1,200	'65	12,000	0	0
Fox Lake,	Jennie McDowell,	40	12	30	4	0	40	10	6	2	0	92	925	800	'55	2,000	0	0
Friendship,	John W. Purvis	60	13	0	0	5	5	0	2	2	0	14	375	200	'75	3,000	0	0
Fulton,	David F. Sayre,	44	0	13	2	2	18	11	0	0	0	46	658	500	'58	4,000	0	0
Gay's Mills,	Miss Addie Mitchell,	60	15	0	0	0	31	0	0	0	0	31	325	395	'98	4,000	0	150
Genesee,	R. C. Mason,	75	26	0	0	0	6	0	0	0	0	6	659	600		3,500	0	0
Genoa Junction,																		
Golden Rule,	J. B. Webber,			0	0	0	3	0	0	0	0	3	60	50	'04	500	0	0
Grand Rapids,	M. H. Jackson,	225	75	170	65	10	105	10	35	0	0	395	2,350	1,700	'94	14,000	1,000	4.700
Green Bay,	Ernest C. Smith,	94	30	85	25	0	87	0	40	25	47	309	4,981	2,300	'82	16,000	2,000	0
Green Lake,	Stanley Carpenter,	103	25	61	0	3	17	0	8	0	0	89	658	520	'56	3,500	0	1,000
Hammond,		50	0	0	0	0	0	0	0	0	0	0	800	200	'58	3,500		200
Hancock,	George Moors,	50	30	2	0	0	25	0	0	0	0	27	800	300		2,000	0	0
Harris Ridge,	Mrs. B. Day,	30	5	0	0	2	0	3	0	0	0	5	50	100	1901	1,500	0	300
Hartford,	D. W. Baer,	80	35	56	8	4	52	23	12	8	11	174	1,300	950	'55	12,000	0	100
Hartland,	Chas. Johnson,	60	0	17	0	0	0	0	0	0	0	17	2,715	700	'57	5,000	0	300
Hayward,	Mrs. W. E. Swain,	150	30	70	19	6	44	25	17	7	0	188	1,250	900	'89	8,000	0	0
Hillsboro,	Mrs. Mary Kauffmann,	300	85	12	0	0	0	0	5	0	20	37		800	'77	1,800	0	0
Huron,	Mrs. Cora McElmury,	20	15	2	0	3	3	0	3	0	0	11	75	60	1902	1,000	0	0
Island Lake,	M. Hudson,	20											25					
Iron River,	Alfred Knowles,	150	52	5	0	0	38	0	15	0	60	118	980	800	1902	3,000	0	0
Irvington,	Miss Grace Moore,	20		0	0	0	0	0	0	0	0	0						
Ithaca,	Mrs. Wm. Spickard,	70	0	6	0	0	3	0	11	0	0	20	160		'72	2,000	0	0
Ixonia,	Jesse Humphrey,	0	0	0	0	0	0	0	0	11	0	11			'80	1,200	2,000	0
Jackson,				5	3	1	7	2	5	1	14	38	150	100	'75	1,200	0	0
Janesville,	Herbert J. Cunningham,	399	187	587	175	0	550	175	25	0	460	1,972	5,000	2,100	'75	50,000	0	0
Jonesville,	Norman Jones,	20	0	0	0	0	0	0	0	0	0	0	110	50	'99	1,000	500	0
Kaukauna,	David Rayburn,	173	41	5	20	0	5	0	0	0	5	35	1,600	800	'92	8,500	0	1,200
Kenosha,	Rev. Edgar T. Farrill,	286	24	194	372	26	460	69	35	23	274	1,453	3,700	2,000	'74	62,000	0	0
Kewaunee,	Miss Rose Seyk,	100	0	8	0	8	20	3	14	0	3	56	1,053	800	'88	4,300	0	960
Kinnickinnic,	Chas. Elliott,	40		23	0	5	25	0	8	0	48	109	325	250		2,000	0	0
Kickapoo Center,	Martha Wilson,	30	20	1	0	0	6	0	0	0	1	8	168	65		800	0	0
Koshkonong,	L. M. Ranney,	50	0	0	0	0	0	0	0	0	0	0				810	0	0

CHURCHES		CLERKS	MINISTERS			MEMBERS				ADMITTED			REMOVED				BAPT.		
City or Town	Org.	Name	Name	Ord.	C'd	Ma.	Fe.	To.	Ab.	C.	L.	To.	Di.	L.	R.	To.	Ad.	Inf.	Fam.
Kruger,	1902	Geo. M. Cole,	[Harry Milford, *Lic.*]		'08	11	17	28	10	0	2	2	0	0	6	6	0	0	
La Crosse,	1852	Geo. H. Ray,	Henry Faville, *i.*	'80	'88	119	204	323	63	36	17	53	5	21	0	26	16	19	225
Ladysmith,	1900	David Bogue,	Thomas Barker,	'91	'04	22	55	77	8	6	6	12	2	3	0	5	2	3	80
La Fayette, **Elkhorn, R.F.D.**	'55	Alex. D. McKenzie,	Walter C. Graf,	'03	'04	15	24	39	7	1	0	1	2	0	0	2	1	0	19
Lake Geneva,	1839	Henry L. Hill,	John W. Wilson,	'91	'01	78	174	252	52	17	7	24	2	3	0	5	7	3	150
Lake Mills,	1847	Mrs. L. H. Crump,	Lucian E. Osgood,	'91	'05	43	117	160	43	3	3	6	1	2	0	3	1	4	140
Lancaster,	1843	Dea. Geo. A. Dyer,	Wm. H. Hannaford,	'93	'06	40	156	196	28	4	2	6	1	0	0	1	4	3	175
Leeds, **Arlington,**	1862	Andrew Stevenson,	Wm. J. Warner,	'78	'06	13	16	29	7	0	0	0	0	0	0	0	0	0	11
Leola, **Hancock, R. F. D.**	1809	Eugene Silsbe,	Arthur H. Smith,	'98	'07	30	35	65	0	65	0	65	0	0	0	0	65	15	50
Leon,	1860	Benj. Franklin Fox,	[Richard G. Heddon *Lic.*]		'07	4	14	18	3	0	0	0	0	1	0	1	0	0	15
Lima, Union, **Lancaster,**	1904	Mrs. H. W. Johnson,	[Florence L. Williams, *Lic.*]		'05	5	16	21	3	6	2	8	0	0	0	0	2	0	25
Liberty, **Trevor,**	1841	Mrs. Luanah Retzick,	Francis H. Chapman, *i.*	'04	'04	2	11	13	0	0	0	0	0	3	12	15	0	0	20
,, **Viola,**	1895	Miss Mae E. Johnson,	Ernest L. Jones,	'05	'06	17	27	44	1	10	2	12	0	0	1	1	8	0	15
Lone Rock,	1868	Miss Myrtle Schoonover,	Harriet E. Williams,	'96		6	28	34	20	0	0	0	0	1	0	1	0	1	21
Lynxville,	1884	Mrs. Rosalia Randall,	[A. G. Wagner, *Lic., U. B.*]		'07	2	32	34	9	4	1	5	0	4	0	4	0	0	70
Madison, 1st,	1840	Geo. B. Merrick,	Eugene G. Updike,	'80	'90	252	560	812	170	9	23	32	5	20	1	26	4	9	500
,, Pilgrim,	1901	Willard Snell,	Arthur T. Reed,	'75	'05	41	72	113	9	8	6	14	0	8	0	8	5	6	100
,, Plymouth,	1906	Mrs. Margaret Johnson,	Arthur T. Reed,	'75	'05	33	48	81	5	7	9	16	0	5	0	5	0	0	75
Maine, **Shiocton, R. D. 28,**	1895	Bostic H. Ames,	[Wm. Stewart, *Chris.*]		'05	6	11	17	4	0	0	0	0	0	0	0	0	0	35
Manning, **Viola,**		Mrs. Emma Hazeltine,	Ernest L. Jones,	'05	'06	4	9	13	1	2	0	2	1	2	0	3	2	0	20
Maple Ridge, **Boscobel,**	1896	Mrs. Wm. W. Scott,	John A. Josephson,	'06	'07	18	40	58	31	0	0	0	0	0	0	0	0	0	20
Maple Valley, *Swedish,*																			
Martin,																			
Mazomanie,	1867	Mrs. A. G. Ellis,	Wm. Crawford,	'61	'00	32	93	125	33	0	0	0	0	1	0	1	0	5	96
Medford, People's,		Mrs. H. V. Falconer,	[Lewis H. Skidmore, *Lic.*]		'06	6	13	19	0	3	1	4	0	0	0	0	1	0	
Menasha,	1851	Miss Lucy Northrop,	Arthur E. Leonard,	'95	'06	65	157	222	40	35	6	41	2	4	0	6	9	10	200
Menomonie,	1861	Elijah O. Wright,	Lathrop C. Grant,	'95	'06	66	155	221	25	12	8	20	2	18	27	47	6	2	170
Mill Creek,		John McCutcheon,				13	18	31	11	0	0	0	1	0	0	1	0	0	10
Milton,	1838	Miss Mary A. Borden,				24	75	99	22	1	2	3	1	7	0	8	0	0	60
Milwaukee, Plymouth,	1841	Wm. S. Liston,	Judson Titsworth, *i.*‡	'73	'83	129	280	409	100	10	12	22	4	12	0	16	3	19	325
,, Grand av.,	1847	Chas. L. Goss,	Charles H. Beale, *i.*	'81	'04	192	406	598	92	7	13	20	5	14	0	19	2	13	400
,, Hanover st.,	1851	Miss Matilda Lindsay,	Henry Stauffer,	'85	'03	111	194	305	47	20	8	28	4	9	0	13	7	5	180
,, Pilgrim,	1886	Leonard C. Millard,	Spencer C. Haskins,	'92	'08	130	212	342	32	13	16	29	1	16	0	17	1	9	250
,, North Side,	1890	Frank T. Cook,	Wm. A. Gerrie,	'93	'05	36	65	101	8	4	13	17	0	4	0	4	1	2	125
,, *Swedish,*	1891	Andrew R. Pearson,	Andrew E. Wenstrand,	'80	'00	17	19	36	3	5	0	5	0	3	0	3	0	9	30
,, Bethlehem,	1898	Miss Marie Jelinek,	Jas. Jelinek,	'96	'96	14	25	39	1	5	0	5	0	1	0	1	0	6	50
Minong,	1906	Mrs Fred. Lyons,	Stanley E. Lathrop,	'70	'06	5	9	14	1	0	0	0	0	3	0	3	0	0	26
Mondovi,	1861	Mrs. Roy Southworth,	Geo. E. Plant,	'93	'08	29	62	91	20	13	4	17	1	3	0	4	12	0	60
Mt. Sterling,	1900	Mrs. Roy C. George,				5	19	24	4	4	0	4	1	0	0	1	4	0	35
Mt. Zion, Platteville, R.F.D.	'70	Mrs. Dora Vanatta,				40	66	106	14	4	1	5	0	8	0	8	4	0	45

‡ Thos. B. Thompson, *ass't p.*, '04, '07. Salary, $1,500.

CHURCHES	SUNDAY SCHOOL		Y.P.S.	BENEFICENCE									Home Exp.	SALARIES, VALUES, ETC.				
Place	Superintendent	Mem.	Mem.	Foreign Miss.	Ed'n	Ch. Bdg	Home Miss.	A.M. A.	S. S.	Min. Aid	Other	Total		Salary, etc.	Ch. Erec.	Value of Ch. Prop.	Inv. Funds	Amt. of Debt
Kruger,	Nettie Burgett,	50	27	$0	$0	$0	$4	$0	$0	$0	$1	$5	$294	$125		$260	$	$
La Crosse,	J. M. Holley,	250	73	659	31	24	614	113	30	27	3,320	4,818	5,287	2,300	'70	30,000	0	0
Ladysmith,	A. A. Hadden,	100	35	20	0	5	30	0	10	0	0	65	1,150	950		4,500	0	755
La Fayette,	E. A. Green,	28	20	11	0	0	20	0	7	0	43	81	425	400	'55	1,100	0	0
Lake Geneva,	Henry L. Hill,	126	41	200	52	46	171	52	32	31	165	749	2,534	1,200	'98	25,000	500	0
Lake Mills,	F. B. House,	110	52	43	18	18	67	15	10	4	5	180	3,154	1,000	1902	14,500	0	1,300
Lancaster,	Chas. H. Baxter,	100	59	50	0	0	81	0	16	2	60	209	1,631	1,000	'73	12,000	1,709	0
Leeds,				10	2	2	13	5	0	2	0	34						
Leola,	Wm. Delano,	50	0	0	0	0	0	0	0	0	0	0	0	150		0	0	0
Leon,	Arthur Jenkins,	25	0	0	0	0	0	0	0	0	5	5	200	200		1,000	0	0
Lima,	J. M. McLeod,	35	0	7	0	0	10	0	8	3	17	45		200	1904	1,350	0	50
Liberty, Trevor,	Wm. Evans,	30	13	0	0	0	13	0	0	0	0	13	268	250	'74	1,000	0	0
,, Viola,	Miss Andra Wood,	47	28	3	0	0	5	0	5	0	0	13	117	80	'95	1,000	0	0
Lone Rock,	Harriet Williams,	119	0	0	0	3	0	0	5	0	0	8		360				
Lynxville,	Mrs. A. G. Wagner,	85	0	0	0	1	14	0	0	0	0	15	162	600	'89	1,200	0	0
Madison, 1st,	Prof. W. D. Frost,	330	41	589	47	250	600	400	70	50	605	2,611	6,438	3,000	'72	60,000	0	
,, Pilgrim,	H. W. Rood,	150	55	67	9	10	50	13	26	3	9	187	1,200	785	1904	5,000	0	1,600
,, Plymouth,	L. H. Ledford,	200	47	18	0	0	21	6	10	0	32	87	450	315	1904	3,000	0	373
Maine,	Mrs. Maggie Sawyer,	30	0	0	0	0	3	0	0	0	0	3	225		'90	900	0	0
Manning,	D. Hazeltine,			0	1	0	1	0	0	0	0	2	50	50	'97	1,000	0	0
Maple Ridge,		0	0	0	0	0	1	0	0	0	0	1	45		'98	1,200	0	0
Maple Valley,																		
Martin,																		
Mazomanie,	Mrs. Sam'l Murrish,	130	45	39	5	5	53	4	4	0	0	110	1,048	400	'92	5,000	0	150
Medford,	Mrs. F. G. Pierce,	18	40	4	1	5	6	0	1	0	0	17	677	800	'99	3,500	0	100
Menasha,	Lyall J. Pinkerton, h	395	45	116	14	15	247	15	48	4	19	478	2,998	1,500	'68	10,000	0	0
Menomonie,	Geo. A. Works,	185	48	107	69	40	152	23	17	20	114	542	3,075	2,000	'92	42,000	400	400
Mill Creek,	A. M. Price,	20	0	19	0	3	25	8	0	4	2	61	225	200		1,000	0	0
Milton,	Miss Lucy E. Walker,	85	20	163	6	21	72	11	16	1	22	312	952	700	'92	8,000	0	0
Milwaukee, Ply.,	Rev. Thos. B. Thompson,	280	63	426	360	310	586	25	40	51	363	2,161	9,550	3,000	'89	110,000	3,544	0
,, Grand av.,	Edward H. Light,	440	95	884	325	100	625	155	49	0	1,063	3,201	17,997	3,600	'87	60,000	0	0
,, Hanover st.,	John H. Williams,	225	29	55	10	10	48	15	15	5	110	268	2,500	1,200	'91	50,000	0	0
,, Pilgrim,	O. T. Webb,	340	98	169	7	0	147	40	29	7	657	1,056	4,550	1,800	'87	25,000	0	0
,, North Side,	Frank T. Drake,	150	30	31	0	40	37	0	10	4	25	147	952	1,200	1903	10,000		1,400
,, *Swedish*,	Ole Olson,	49	11	4	0	3	15	0	6	0	11	39	1,013	500		5,500	2,850	0
,, Bethlehem,	Miss Marie Jelinek,	49	17	5	5	8	17	0	0	3	7	45	136	950	'86		0	0
Minong,	Alvin E. Moss,	35	0	0	0	0	5	0	6	0	5	16	450	325	1907	700	0	200
Mondovi,	L. H. Howard,	190	19	0	6	4	23	0	10	6	25	74	1,213	750	'70	8,000	0	646
Mt. Sterling,		0	0	0	0	0	0	0	0		0	0	220	225		1,200	0	0
Mt. Zion,		50	0	0	0	3	35	0	10		3	51	425	300	'73	2,800	0	0

CHURCHES		CLERKS	MINISTERS			MEMBERS				ADMITTED			REMOVED				BAPT.		
City or Town	Org.	Name	Name	Ord.	C'd	Ma.	Fe.	To.	Ab.	C.	L.	To.	Di.	L.	R.	To.	Ad.	Inf.	Fam.
Mukwonago,	1857	Miss Anna B. Stewart,				32	60	92	20	2	1	3	0	4	0	4	0	0	95
Navarino, Bethesda, **Hilda**,	'97	Martin C. Ammundson,	Severt M. Andrewson,	'97	'07	9	12	21	2	0	0	0	0	0	0	0	0	0	17
Necedah,																			
Neillsville,		Mrs. Thomas Lowe,	Albert R. Rice,	'04	'05	11	57	68	12	2	4	6	0	1	0	1	0	9	80
Nekoosa,		Mrs. David Buchannan,	Arthur W. Cook,	'99	'07	13	50	63	13	13	3	16	1	6	0	7	13	0	300
New Chester,	1858	Mrs. Mary E. Roller,	Jas. M. Lavender,	'04	'06	27	24	51	18	0	0	0	2	0	0	2	0	0	
New Lisbon,	1857	Inez M. Heath,	Thos. W. Cole,	'81	'07	19	33	52	20	0	7	7	0	2	0	2	0	0	30
New London,						71	143	214											
New Richmond,	1864	Mrs. Nellie Winter,	Geo. H. Marsh,	'90	'05	53	94	147	60	4	0	4	2	1	0	3	1	1	100
Norrie,	1892	Mrs. Ella Van Wie,	[Joseph O'Neil, *Lic.*]		'07	5	17	22	8	0	0	0	0	0	0	0	0	0	21
Oconomowoc,		Mrs. C. L. Petersen,	John R. Henderson,	'03	'07	28	78	106	29	9	11	20	2	2	0	4	3	0	100
Odanah,	1903	Geo. R. Moore,	[Harry Dieman, *Lic.*]		'07	2	22	24	0	6	2	8	0	0	0	0	0	8	40
Orange,	1905	Mrs. Wm. Connor,				11	20	31	1	18	0	18	0	0	0	0	5	1	40
Oshkosh, 1st,	1849	Milton H. Bacon,	Edward H. Smith,	'69	'86	108	297	405	40	15	0	15	8	0	0	8	7	14	300
,, Plymouth,	1849	Ellis Roberts,	George E. Farnam,	'97	'99	67	136	203	45	14	11	25	4	5	1	10	5	1	185
Osseo,	1878	Mrs. Clara M. Cox,	Christian Johnson,	'98	'07	43	103	146	21	9	2	11	0	7	0	7	6	0	60
Owen,	1906	Mrs. Lizzie M. Williams,	Jas. Rowe,	'84	'06	7	10	17	4	4	1	5	0	0	1	1	0	1	50
Palmyra,	1863	Miss Emma Fairbrother,	E. B. Boggess,	'82	'02	3	20	23	0	0	0	0	0	0	0	0	0	1	30
Park Falls,	1897	Mrs. Cecile D. Paquin,	Fred Osten-Saken,	'92	'07	47	81	128	18	36	14	50	0	1	3	4	18	15	110
Peshtigo,	1868	Mrs. B. F. McPherson,	[J. T. Fish, *Lic.*]		'07	7	36	43	6	0	2	2	1	5	0	6	0	0	
Pewaukee,	1840	Miss Jeanette Wilson,	John **H.** Cameron,	'64	'03	5	27	32	3	0	0	0	0	1	0	1	0	1	43
Pike Grove, **Racine, R. F. D.**	'06	Wm. Thomas Davis,	[Isaac A. Woodrow, *Lic.*]		'07	4	14	18	0	0	0	0	0	0	1	1	0	0	16
Pine River,	1856	Miss Mattie E. Courtney,				10	26	36	5	2	0	2	1	1	7	9	2	1	50
Pittsville,	1881	Miss Lena J. Carley,	[Florence P. Brown, *Friends*,]		'02	21	49	70	26	0	0	0	0	0	2	2	0	0	40
Platte, **Platteville, R. F. D.**	1904	Miss Gussie Kaump,				21	22	43	7	31	0	31	0	0	0	0	6	3	16
Platteville,	1839	Dea. Geo. C. Hendy,	Wm. A. Leary,	'97	'07	100	214	314	90	7	3	10	2	6	0	8	0	1	200
Pleasant Valley, **Pardeeville**,	'92	Wallace C. Dalton,	O. M. Temple,		'05	27	27	54	14	0	0	0	0	0	0	0	0	0	25
Plymouth,	1857	Henry J. Bamford,	Alfred G. Wilson,	'85	'07	36	86	122	16	2	12	14	2	0	0	2	2	4	150
Polar, 1st Church of Christ,	'05	Mrs. Herman Nitzel,	Gustav B. Baumann,	'95	'07	7	6	13	0	0	0	0	0	6	0	6	0	0	12
,, St. John's, *Ger.*,[a]	1901	Ernest Fischer,	Gustav B. Baumann,	'95	'07	60	58	118	0	9	2	11	0	0	11	11	0	12	40
Port Washington,	1898	Otto E. Moser,	Newton T. Blakeslee,	'68	'04	18	41	59	11	0	0	0	0	0	0	0	0	2	60
Potosi,	1840	Mrs. R. C, Bennett,	Robert C. Bennett,	'97	'01	29	119	148	11	12	0	12	2	0	13	15	2	24	151
Prairie du Chien,			Clarence Greely,	'91	'07	4	30	34	3	0	5	5	0	0	0	0	0	0	
Prentice,	1892	Mrs. F. Falconer,	Henry A. Risser,	'78	'07	12	17	29	3	4	8	12	0	2	22	24	3	1	50
Prescott,	1852	Mrs. Rose Jones,	Jacob Herzog,	'98	'02	54	80	134	23	31	0	31	3	3	0	6	5	9	115
Princeton,	1853	Mrs. Martha J. Hanann,	John N. Davidson,	'88	'07	6	18	24	11	0	0	0	0	1	0	3	0	0	20
Pulcifer, Pilgrim,	1902	Miss Anna E. Larson,	Lars Haughland,	'01	'04	4	10	14	0	0	0	0	2	0	1	1	0	0	9
Quincy,	1858	Mrs. E. E. Dunn,				2	10	12	1	0	0	0	0	0	0	0	0	0	8
Racine, Park av.,	1847	Rob't O. Williams,	Albert J. Buxton,	'05	'08	58	87	145	6	11	12	23	1	4	0	5	3	6	95
,, 1st,	1850	Victor Greenberg,	John T. Chynoweth,	'81	'06	80	177	257	26	13	6	19	2	2	0	4	0	7	180

[a] Antigo.

CHURCHES	SUNDAY SCHOOL		Y. P. S.	BENEFICENCE									Home Exp.	SALARIES, VALUES, ETC.				
Place	Superintendent	Mem.	Mem.	Foreign Miss.	Ed'n	Ch. Bdg	Home Miss.	A. M. A.	S. S.	Min. Aid	Other	Total		Salary, etc.	Ch. Erec.	Value of Ch. Prop.	Inv. Funds	Amt. of Debt
Mukwonago,	Dr. Wm. G. Skewes,	125	39	$68	$12	$20	$111	$11	$15	$30	$53	$320	$2,000	$500	'72	$8,000	$0	$0
Navarino,	E Stenberg,	22	0	10	0	0	2	0	0	0	0	12	136	160	'98	1,500	0	0
Necedah,																		
Neillsville,	Rev. Albert R. Rice,	85	20	5	0	0	16	0	4	0	5	30	800	850	'92	5,000	0	850
Nekoosa,	Edward E. Johnson,	80	0	17	6	3	17	5	4	2	7	61	940	750	'96	5,000	0	75
New Chester,		0	0	0	0	0	0	0	0	0	0	0	185	150	1905	2,500	0	0
New Lisbon,	John J. Hughes,	82	49	0	0	0	0	0	0	0	0	0	0	750	'94	2,100	0	0
New London,		190	30															
New Richmond,	Emma Ball,	110	49	55	88	5	60	17	15	11	14	275	1,550	900	'67	6,000	0	0
Norrie,	W. J. Gowell,	70	0	1	0	0	0	0	0	0	1	2	49	100	'92	1,000	0	0
Oconomowoc,	Miss Fanny Bushman, sec.	50	18	15	0	0	11	0	0	0	0	26	1,598	800	'54	8,500	0	0
Odanah,	Mrs. C. E. Jordan,	63	25	0	0	0	0	0	0	0	0	0	1,200	1,100	1904	1,600	0	0
Orange,	Mrs. Wm. Connor,	25	40	5	0	0	37	0	2	0	0	44	108	75			0	0
Oshkosh, 1st,	Luther Davies,	300	25	100	28	10	175	26	28	25	600	992	5,500	2,050	'67	30,000	0	0
,, Plymouth,	Dr. L. H. Noordhoff,	170	40	154	42	39	172	40	36	30	49	562	2,177	1,200	'94	22,000	2,500	650
Osseo,	J. W. Smith,	115	0	2	0	0	5	0	0	0	0	7	730	600	'83	5,000	0	0
Owen,	A. G. Johnson,	115	0	3	0	5	10	0	2	0	0	20	1,320	450		0	0	0
Palmyra,	Rev. E. B. Boggess,		0	0	0	0	0	0	0	0	0	0	450		'94	6,000	0	0
Park Falls,	Dr. A. D. Gibson,	175	64	9	7	0	21	0	15	0	0	52	1,100	750	1900	3,000		35
Peshtigo,		40		0	0	0	0	0	0	0	10	10		850		5,000	0	0
Pewaukee,	Rev. John H. Cameron,	45	0	6	0	0	15	0	16	5	0	42	375	300		4,500		
Pike Grove,	Miss Rose Roskily,	25	0	0	0	0	0	0	0	0	0	0	195	150		2,000		
Pine River,	H. E. Frisbie, ass't,	40	0	2	0	0	18	0	4	4	0	28	350	300	'66	2,500	0	0
Pittsville,	Glenn Junkman,	112	0	5	0	3	18	2	10	0	26	64	300	362	'86	2,000	0	0
Platte,	David Burroughs,	20	0	0	0	0	0	0	0	0	0	0	125	115		0	0	0
Platteville,	Prof. W. H. Williams,	145	18	66	0	0	84	11	26	0	0	187	2,000	1,200	'68	6,800	0	
Pleasant Valley,	Mrs. Jennie Dalton,	35	0	10	0	8	20	0	0	0	0	38	300	200	'92	1,600	1,300	300
Plymouth,	I. L. Jones,	212	40	14	0	14	58	30	25	7	25	173	1,975	900	'59	10,000	0	0
Polar, 1st,	Jas. Jensen,	35	0	1	0	0	1	0	5	0	0	7	100	100	1905	700	0	175
,, St. Johns,	G. B. Baumann,	60	40	5	0	105	33	0	24	0	0	167	700	500	1901	4,000	0	0
Port Washington,	Clarence Hill,	65	0	16	5	4	24	15	8	5	18	95	1,000	800	'98	2,000	0	0
Potosi,	Thos. Davies,	115	20	172	0	0	108	23	19	9	50	381	1,120	600	'91	3,800	0	0
Prairie du Chien,	Dr. W. T. Pinkerton,	40	30	0	0	0	0	0	0	0	0	0	0	700	'57		0	0
Prentice,	Miss Leona Van Dusen,	88	15	5	0	0	22	0	0	0	0	27	493	900	'92	4,300	0	100
Prescott,	Mrs. Susan B. McLean,	160	0	0	38	5	225	5	161	9	3	506	1,212	800	'59	7,000	0	0
Princeton,	Roy M. Blackman,	35	30	0	0	2	16	0	7	0	0	25	285	260	'53	2,500	0	0
Pulcifer,	Annie E. Larson,	37	19	3	0	0	4	0	11	17	3	38	89	50	1904	1,100	0	0
Quincy,	Walter J. Holden,	40	0	0	0	0	0	0	0	0	0	0	10	0		0	0	0
Racine, Park av.,	W. F. McCaughey,	110	40	40	0	0	55	0	0	0	3	98	2,330	1,500	'72	15,000	1,000	0
,, 1st,		290	45	0	0	0	0	30	25	0	0	55	4,137	1,200	'52	25,000	0	5,500

CHURCHES		CLERKS	MINISTERS			MEMBERS				ADMITTED			REMOVED				BAPT.		
City or Town	Org.	Name	Name	Ord.	C'd	Ma.	Fe.	To.	Ab.	C.	L.	To.	Di.	L.	R.	To.	Ad.	Inf.	Fam.
Randolph,	1902	John C. Blockwitz,	Alba L. P. Loomis,	'65	'06	31	42	73	15	2	10	12	1	1	2	4	1	0	40
Raymond,[a]	1840	Mrs. David Mahaffy,				13	25	38	9	0	0	0	1	0	0	1	0	0	15
Red Granite,	1902	Wm. Bannerman,	Philo Hitchcock,	'74	'07	27	24	51	9	4	12	16	1	1	0	2	0	0	40
Reeseburg, People's, **Thorp,**	1898	Peter E. Bobb,	[Wm. Otto Curtis, *Lic.*]		'07	8	9	17	0	2	0	2	0	2	0	2	1	0	7
Rhinelander,		Spencer R. Stone,	Chas. L. Hocking,	'01	'07	15	89	104	34	1	15	16	0	0	7	7	0	4	150
Rio,	1864	Mrs. Kennedy Scott,	R. Washington Burton,	'02	'07	14	42	56	0	6	1	7	0	4	0	4	3	9	60
Ripon,	1850	Jas. L. Stone,	Harvey G. Pillsbury,	'82	'07	79	209	288	57	0	0	0	0	11	0	11	0	0	
River Falls,	1855	H. A. Wilson,	[David P. Spencer, *Pres.*]	'82	'01	101	236	337	76	9	16	25	3	7	0	10	4	0	250
Roberts,	1872	Wm. R. Graham,	Sam'l V. S. Fisher,	'74	'07	53	93	146	38	5	3	8	2	6	0	8	2	4	81
Rochester,	1840	Mrs. Mary R. Beaumont,	Harold B. Hunting,	'04	'07	33	68	101	11	7	2	9	2	5	0	7	3	0	61
Rosendale,	1848	Chas. L. Hill,	Robt. F. Merritt,	'03	'07	21	36	57	13	7	2	9	1	2	0	3	1	2	30
,, *Welsh,*[b]	1854	Dea. Thos. J. Davies,	Thos. Z. Evans,	'90	'93	20	28	48	0	2	0	2	0	0	0	0	0	0	30
,, West,						17	34	51											
Royalton,	1867	Rob't J. Ritchie,	Chas. H. Sanders,	'97	'05	25	75	100	0	0	0	0	1	1	0	2	0	2	100
Sand Lake,																			
Saratoga,						10	10	20											
Saxeville,	1897	Foster T. Hanson,				13	23	36	6	3	0	3	0	0	0	0	3	0	34
Seymour,	1874	Frederic W. Axley,	[Chas. A. O'Neill, *Lic.*]		'07	3	15	18	0	2	1	3	0	4	0	4	1	3	50
Sheboygan,	1845	Dea. Frank Lawrence,	Jas. W. White,	'78	'01	68	168	236	48	9	1	10	0	0	0	0	1	6	400
Shiocton,	1870	Eben E. Rexford,	John W. Jordan,		'06	24	42	66	10	0	6	6	0	3	0	3	0	0	100
Shopiere, **Tiffany,**	1844	D. M. Spicer,	[I. N. Jones, *Lic.*]		'06	19	28	47	4	0	0	0	1	0	0	1	0	0	40
Shullsburg,	1848	Miss Ruth Huber,	[J. W. L. Kauffman, *Lic.*]		'06	3	31	34	1	0	1	1	1	0	0	1	0	0	
South Milwaukee,	1864	Mrs. J. W. Leonard,	Payson L. Curtiss,	'00	'06	55	109	164	28	16	7	23	4	6	0	10	6	8	150
,, *German,*	1894	Max L. Hillman,	Geo. Loos,	'80	'06	30	40	70	11	6	2	8	0	0	7	7	0	7	45
Solon Springs,	1905	W. E. Kellogg,	Stanley E. Lathrop,	'70	'06	4	11	15	4	0	0	0	0	0	0	0	0	3	26
Sparta,	1856	D. C. Beebe,	[F. W. Walker Pugh, *Bapt.*]		'06	158	320	478	100	5	3	8	6	8	0	14	2	0	250
Spring Brook,	1903	Dea. Arthur W. Sargent,	[Harry Milford, *Lic.*]		'04	13	18	31	2	0	0	0	0	0	0	0	0	1	28
Spring Green,	1859	Mrs. J. H. Carpenter,	Harding R. Hogan,	'00	'04	32	84	116	15	17	5	22	1	2	0	3	6	2	86
Springvale, **Brandon,**	1853	Dea. H. Eells,	Arthur A. Moore,	'02	'07	18	30	48	13	13	0	13	0	1	0	1	12	0	30
Spring Valley,			[Jan S. Le Febre, *Lic.*]		'07	20	62	82	30	0	0	0	0	4	0	4	0	0	100
Spring Water, Bethel,[c]	1858	Dea. E. R. Humphrey,	Moris Cadwalader,	'73	'97	8	12	20	0	0	0	0	0	0	0	0	0	0	9
Star Prairie,		Mrs. Mary S. Bixby,	Geo. H. Marsh,	'90	'05	11	24	35	15	0	3	3	0	0	0	0	0	0	15
Sterling, **De Soto,**	1859	Chas. S. Bishop,	Henry S. Evert,	'93	'06	18	42	60	1	2	2	4	0	1	0	1	1	0	30
Stockbridge,	§1785	Miss Helen C. Storm,	Chas. W. Merritt,	'98	'08	34	79	113	36	2	0	2	2	4	2	8	1	6	100
Stoughton,	1857	Mrs. W. E. Smith,	Jas. A. Davidson,	'95	'02	20	52	72	0	14	2	16	1	3	8	12	3	4	65
Steuben,	1897	Mrs. Jena Hurlbut,	John A. Josephson,	'06	'07	3	17	20	1	4	0	4	0	4	0	4	4	0	23
Sturgeon Bay, Hope,	1883	Mrs. Anna Packard,	W. C. A. Wallar,	'89	'06	58	144	202	33	11	4	15	0	2	0	2	1	7	150
Sun Prairie,	1846	Miss Fannie J. Carlton,	Chas. W. Stark,	'93	'02	27	57	84	26	0	0	0	2	1	0	3	0	2	45
Superior, Pilgrim,	1887	Mrs. Joseph Lindsey,	Edward H. Sheppley,	'03	'08	57	141	198	5	47	35	82	0	4	7	11	0	0	250

[a] Franksville, R. F. D. [b] Picketts. [c] Wild Rose. § Reorganized 1860.

CHURCHES	SUNDAY SCHOOL		Y.P.S.	BENEFICENCE									Home Exp.	SALARIES, VALUES, ETC.				
Place	Superintendent	Mem.	Mem.	Foreign Miss.	Ed'n	Ch. Bdg	Home Miss.	A.M.A.	S.S.	Min. Aid	Other	Total		Salary, etc.	Ch. Erec.	Value of Ch. Prop.	Inv. Funds	Amt. of Debt
Randolph,	Alonzo Pendell,	72	18	$25	$8	$8	$35	$8	$8	$2	$0	$94	$600	$600	'77	$5,000	$0	$0
Raymond,	Thomas West,	30	0	0	0	0	0	0	0	0	0	0		160	'46	1,500		
Red Granite,	David Horne,	101	0	25	15	26	25	16	17	0	0	124	650	650	1905	3,000	0	638
Reeseburg,	P. E. Bobb,		0	0	0	2	12	0	0	0	0	14	185	100		1,400		
Rhinelander,	Mrs. A. D. Daniels,	150	15	16	8	5	40	10	25	18	0	122		1,200	'91	15,000	0	0
Rio,	Kennedy Scott,	75	35	2	0	0	17	15	0	7	0	41	1,012	600	'68	5,600	300	0
Ripon,	Prof. Wm. J. Mutch,	150	100	65	34	20	140	20	0	0	39	318	1,504	1,400	'68	30,000	0	0
River Falls,	Mrs. L. H. Clark,	347	117	150	9	9	125	81	31	0	95	500	2,015	1,500	'84	14,000	1,275	200
Roberts,	Wm. R. Graham,	154	78	70	0	6	61	10	10	5	11	173	843	650	'73	4,500	0	0
Rochester,	Miss Emma Russell,	132	30	61	69	8	40	15	9	0	67	269	1,153	800	'95	9,000	0	250
Rosendale,	F. H. Scribner,	68	28	83	6	12	39	81	28	6	3	258	647		'54	4,000	0	0
,, *Welsh*,	L. H. Williams,	30		0	0	0	8	0	0	0	20	28	300	250		2,000	0	0
,, West,		36																
Royalton,	Chas. H. Sanders,	75	10	3	5	5	19	2	0	0	0	34	885	600	'67	4,000		0
Sand Lake,																		
Saratoga,																		
Saxeville,	Chas. A. Baitenger,	35	0	0	0	0	9	0	4	0	0	13	237		'98	5,800		
Seymour,	F. W. Axley,		20	0	0	0	0	0	0	0	0	0	650	350		4,000	0	0
Sheboygan,	Hugh Martin,	540	20	21	0	0	200	11	60	0	952	1,244	4,177	1,500	'90	25,000	0	1,000
Shiocton,	Geo. Donaldson,	108	0	0	7	6	30	10	6	0	0	59	2,445	575	1907	6,000	0	500
Shopiere,	H. E. Gates,	27	0	5	0	0	22	0	0	0	6	33	391	324	'52	3,000	0	0
Shullsburg,	J. W. L. Kauffman,	75	0	0	0	7	0	0	0	0	10	17	1,010	736	'95	10,200		2,500
So. Milwaukee,	Ed. Deifenderfer,	139		29	0	22	40	0	20	0	0	111	1,305	950	'54	6,000	0	
,, *German*,	Rev. Geo. Loos,	60	14	0	0	6	5	0	5	0	0	16	598	650	1901	6,000	0	1,500
Solon Springs,	Mrs. W. E. Kellogg,	50	0	0	0	0	5	2	5	0	5	17	690	325	1907	2,300	0	0
Sparta,	Walter M. Givler,	250	68	174	22	15	203	9	14	6	36	479	3,423	1,400	'89	26,000	0	1,000
Spring Brook,	Edward Hartshorn,	34	0	2	0	4	2	0	0	0	0	8	418	120	1904	2,055	0	170
Spring Green,	Mrs. Nettie Hayes,	86	0	16	5	8	36	10	8	13	2	98	694	950	'68	3,500	0	0
Springvale,	T. C. Wilsie,	35	0	39	0	3	67	0	0	0	24	133	303	300	'54	1,500	0	0
Spring Valley,	Mrs. Geo. Logan,	62	0	0	0	0	0	0	0	0	0	0		700	'98	5,100		600
Spring Water,	Gomer Jones,		15	0	0	0	5	0	0	0	0	5	250	200	'81	600	0	0
Star Prairie,	Theodore Isle,	0	0	0	0	5	12	0	0	0	0	17	230	150	'77			
Sterling,	John S. Jordan,	45	28	4	0	3	18	0	8	0	0	33	640	400	'83	3,000	0	26
Stockbridge,	F. P. Storm,	150	74	0	75	2	20	0	10	0	3	110	483	480	'69	3,500	0	0
Stoughton,	F. M. Jensen,	100	50	74	17	10	48	7	24	0	34	214	1,400	900	1902	6,000	0	1,000
Steuben,	Mrs. Dora Peterson,	22	0	0	1	3	5	1	0	0	0	10	97	250	'98	1,000	0	300
Sturgeon Bay,	E. G. Karker,	190	50	103	40	25	111	35	24	10	58	406	1,600	1,100	'88	10,000	0	600
Sun Prairie,	Mrs. C. A. Lewis,	70	0	58	13	11	41	17	24	5	11	180	989	600	'93	5,500	0	0
Superior, Pil.,	A. D. S. Gillette,	166	25	70	25	1	94	6	19	14	4	233	3,700	1,800	'99	20,000	0	1,200

CHURCHES		CLERKS	MINISTERS			MEMBERS				ADMITTED			REMOVED				BAPT.		
City or Town	Org.	Name	Name	Ord.	C'd	Ma.	Fe.	To.	Ab.	C.	L.	To.	Di.	L.	R.	To.	Ad.	Inf.	Fam.
Superior, Hope,	1891	Wm. Kennedy,	John W. Dixon,	'94	'06	23	70	93	0	30	10	40	0	6	21	27	19	10	100
Tillinghast, **Bloomer,**	1903	Mrs. A. E. Brooks,	Abraham Bell,	'03	'06	1	5	6	0	0	0	0	0	0	0	0	0	0	30
Token, **Windsor, R. F. D. 2,**	'94	Mrs. Flora A. Prindle,	Chas. W. Stark,	'93	'02	15	22	37	4	0	0	0	0	4	6	10	0	1	19
Tomah,	1859	Mrs. Jennie M. Hart,	Jonathan G. Smith,	'88	'98	33	103	136	36	0	0	0	5	6	0	11	2	0	150
Tomahawk,	1887	Mrs. James Dibb,	Grant V. Clark,	'05	'04	15	44	59	10	0	0	0	1	3	0	4	4	4	60
Trego,	1906	Miss C. Aiken,	[Harry Milford, *Lic.*]		'04	7	11	18	0	0	0	0	0	0	0	0	0	0	40
Trempealeau,	1857	Wm. Nichols, jr.,	Thos. F. Murphy,	'83	'06	18	41	59	4	0	0	0	0	1	22	23	0	4	50
Truax, **Eau Claire,**	1895	Mrs. B. Champion,	Wm. A. Griffiths,	'89	'03	18	30	48	6	6	4	10	1	0	0	1	3	3	71
Two Rivers,	1857	Alfred Williams,	David R. Anderson,	'76	'08	39	72	111	17	4	10	14	1	4	0	5	0	3	65
Union Grove,	1844	T. P. Griffiths,	Aaron Breeze,	'94	'01	84	128	212	50	37	0	37	2	1	0	3	21	1	190
Viola,	1902	Mrs. John Dobson,	Ernest S. Jones,	'05	'06	11	31	42	10	6	5	11	0	0	0	0	4	4	30
Viroqua,	1855	Mrs. M. C. Nichols,	Jesse E. Sarles,	'96	'06	54	149	203	59	0	0	0	2	11	6	19	0	0	160
Walworth,	1892	Chas. S. Cooper,	Alex C. Warner,	'99	'06	26	56	82	9	0	12	12	0	0	0	0	0	2	125
,, North,	1886	Edward W. Ripley,	Alex C. Warner,	'99	'06	9	18	27	8	0	2	2	1	0	0	1	0	1	20
Washburn,	1885	Mrs. J. A. Sheridan,				30	70	100	45	0	0	0	0	15	0	15	0	0	
Watertown,	1845	Alex A. Hardie,	Henry C. Rhem,	'06	'07	44	110	154	40	0	0	0	0	8	0	8	0	3	150
Waukesha,	1838	Mrs. Wm. Shultis,	Isaac L. Cory, *i.*	'79	'98	93	184	277	78	13	7	20	3	5	0	8	1	6	110
,, Tabernacle, *Welsh,*		D. F. Williams,	William Mathews,			16	19	35	1	0	0	0	0	4	0	4	0	2	12
Waupun,	1845	Chas. G. Pinkerton,	Fredmund C. Weed,	'04	'07	49	145	194	25	2	2	4	4	5	2	11	0	5	
Wauwatosa,	1842	C. D. Waugh,[a]	Alex R. Thain, *i.*	'70	'01	116	214	330	50	0	14	14	3	9	1	13	0	10	
Webster,																			
West Salem,	1860	Geo. W. Dudley,	August F. Fehlandt,	'94	'04	36	73	109	30	3	0	3	0	2	0	2	2	2	80
White Creek,		H. A. Howard,	Jas. M. Lavender,	'04	'06	2	4	6		0	0	0	1	0	0	1	0	0	
Whitewater,	1840	D. S. Cook,	Watson L. Lewis,	'01	'07	118	271	389	42	22	12	34	7	7	0	14	13	0	300
Williams Bay,	1896	Mrs. Laura E. Jewell,	[Homer S. Vreeland, *Lic.*]		'06	19	38	57	11	2	11	13	0	7	0	7	1	2	45
Withee,	1901	Mrs. B. G. Packer,	James Rowe,	'84	'06	12	19	31	6	7	7	14	1	2	5	8	0	0	60
Windsor, Union,	1858	Mrs. C. E. Warner,	Wm. J. Warner,	'76	'06	27	50	77	12	3	3	6	2	4	0	6	2	12	50
Wood Lake, *Swede,*[b]		Carl Carlson,	Wm. Bogenholm,	'95	'07	27	34	61	0	0	0	0	0	0	0	0	0	3	
Wyoming,		Mrs. A. D. Richardson,	Harding R. Hogan,	'00	'04	5	18	23	5	0	0	0	0	0	0	0	0	0	14
Wyalusing,																			
Wyocena,	1853	Mrs. Emily E. Fowler,	R. Washington Burton,	'02	'07	9	27	36	0	0	0	0	2	0	0	2	0	0	60

[a] 320 Grand av., Milwaukee.

[b] Grantsburg.

NAME OF STATE ORGANIZATION: WISCONSIN CONGREGATIONAL ASSOCIATION.

NAMES OF CHURCHES ADDED: Clintonville, Bethany, *Scand.;* Ferryville; Kruger; Leola; Navarino; Orange; Polar, Ch. of Christ; Trego.

NAMES OF CHURCHES CHANGED: Mt. Zion, *Welsh,* to Bryn Seion, Rewey; Wheaton to Truax.

NAMES OF CHURCHES DROPPED: Bear Valley; Boltonville; Fish Creek; Kewaunee; Merrill, *Scand.;* Neptune; Seneca; Sharon; Woodlawn.

CHURCHES: *Supplied by,* — Pastors installed, 11; pastors, 183; licentiates, 30; supplied, 6; vacant, 35. Total, 265.

MINISTERS: Pastors by council, 9; pastors otherwise, 136; licentiates, 15; members other denominations, 8; without charge, 50. Total number of ministers, 220.

MEMBERSHIP: No. of males, 8,371; No. of females, 18,396. Total, 26,767. Absent, 5,379. *Additions,* — on confession, 1,478; by letter, 799. Total, 2,277. *Removals,* — death, 274; dismission, 799; revision, 417. Total, 1,419.

CHURCHES	SUNDAY SCHOOL		Y. P. S.	BENEFICENCE									Home Exp.	SALARIES, VALUES, ETC.				
Place	Superintendent	Mem.	Mem.	Foreign Miss.	Ed'n	Ch. Bdg	Home Miss.	A.M.A.	S. S.	Min. Aid	Other	Total		Salary, etc.	Ch. Erec.	Value of Ch. Prop.	Inv. Funds	Amt. of Debt
Superior, Hope,	E. E. McConnell,	125	30	$4	$0	$3	$13	$0	$4	$0	$15	$93	$750	$1000		$3,000	$0	$425
Tillinghast,				0	0	0	0		0	0	0	0	10					
Token,	Mrs. Nettie Miller,	42	0	2	0	1	4	2	10	9	0	28	287	200	'95	1,700	0	0
Tomah,	J. G. Smith,	125	18	35	0	0	36	5	18	0	0	94	1,398	900	'60	8,000	400	1,100
Tomahawk,	Jennie B. Johnson,	97	29	5	5	2	18	3	11	0	3	47	1,146	870	'87	2,200	0	250
Trego,			0	0	0	0	0	0	0	0			75	60				
Trempealeau,	Chas. H. Grout,	60	20	0	0	0	0	0	4	0	5	9	1,075	800	'57	2,500	0	0
Truax,	Chas. Oliver,	100	0	5	5	2	16	0	6	0	0	34	620	500	'95	2,600	0	0
Two Rivers,	Mrs. Dixon,		32	10	0	0	19	6	0	0	0	35	885	950	'57	2,000	0	0
Union Grove,	T. W. Griffiths,	127	70	55	8	10	47	10	6	6	0	142	1,200	800	'93	11,800	0	0
Viola,	Mrs. Gertrude Frazier,	45	28	0	2	5	13	2	5	0	3	30	200	800	1904	6,000	0	535
Viroqua,	Chas. J. Smith,	165	45	54	11	13	91	31	20	5	10	235	1,830	1,100	'97	2,000	0	0
Walworth,	Wm. C. Bartlett,	100	20	4	0	5	23	0	9	5	16	62	1,200	800	1904	6,500	0	300
,, North,		20		0	0	0	6	0	0	0	0	6	150	144	'87	1,500	0	0
Washburn,	Mrs. E. C. Alvord,	150		25	5	8	28	0	13	0	0	79	807	900	1902	8,000	0	0
Watertown,	Chas. A. Skinner,	140	40	0	0	0	73	0	22	0	0	95	1,753	1,100	'50	7,000	0	0
Waukesha,	A. N. Coombs, h	244	27	156	0	0	155	20	8	0	16	355	2,200	1,400	'99	17,000	0	0
,, Tabernacle,	Wm. D. Williams,	47											41					
Waupun,	Chas. W. Cook,	158	80	93	0	0	60	12	15	7	25	212	3,232	1,200	'91	9,000	0	0
Wauwatosa,	C. D. Waugh,	210	27	425	75	45	550	190	60	50	2,200	3,595	2,464	1,500	'53	16,500	0	0
Webster,																		
West Salem,	Jos. E. Parmlee,	70	30	42	29	14	66	12	14	0	10	187	1,150	800		7,500	0	0
White Creek,	H. A. Howard,			0	0	1	2	0	0	0	0	3	120	100	'90	1,000	0	350
Whitewater,	Chas. F. Hill,	287	30	259	151	44	543	107	50	41	204	1,399	3,000	1,400	'81	26,000	0	0
Williams Bay,	Prof. I. A. Parkhurst,	90	0	5	0	0	25	0	9	0	4	43	601	500	1901	3,000	0	0
Withee,	Wm. Fisher,	54	18	3	0	5	8	0	5	0	0	21	460	450	1901	3,500	0	0
Windsor,	Mrs. Bessie Haswell,	88	20	97	2	4	69	5		5	23	205	886	700	'62	5,000	0	0
Wood Lake,	Isaac Landquist,	63	0	0	10	3	5	0	0	0	0	18		400		3,000	0	0
Wyoming,	N. M. La Vake,			5	0	0	20	0	0	2	0	27		150				
Wyalusing,																		
Wyocena,	Emily E. Fowler,	40	20	2	0	0	3	0	4	0	0	9	428	300	'55	1,500	200	0

Baptisms: Adults, 642; infants, 761.
Families: 20,766.
Sunday Schools: 218; members, 24,320.
Young People's Societies: Societies, 137; members, 5,461.
Contributions: No. of churches contributing, 225. Foreign Missions, $12,599; Education, $3,195; Church Building, $2,133; Home Missions, $15,840; American Missionary Association, $2,942; Sunday Schools, $2,711; Ministerial Aid, $886; Other, $22,123. Total, $62,429.

Home Expenses: No. of churches reporting, 232; amount, $279,718.
Increase: Members, 1,134; Sunday School members, 2,061; Benevolence, $6,413; Home Expense, $7,388; Value of Property, $27,705.
Decrease: Churches, 1; Amount of Debt, $41,390.
Legacies: Antigo, $3,000; Appleton, $5,200; Kenosha, $25,000; Grand Rapids, $1,000; Menasha, $500; Oshkosh, 1st, $2,000; Oshkosh, Plymouth, $1,500. Total, $38,200.

WYOMING.

CONGREGATIONAL ASSOCIATION OF: Organized, 1892. OFFICERS: Rev. F. C. Lewis, Rock Springs, moderator; Rev. Frank L. Moore, Cheyenne, statistical secretary and treasurer. SESSION OF 1908: Cheyenne, May 12–14.

CHURCHES		CLERKS	MINISTERS			MEMBERS				ADMITTED			REMOVED				BAPT.		
City or Town	Org.	Name	Name	Ord.	C'd	Ma.	Fe.	To.	Ab.	C.	L.	To.	Di.	L.	R.	To.	Ad.	Inf.	Fam.
Big Horn,	1888	Mrs. W. E. Jackson,	[Daniel D. Reese, *Lic.*]		'07	7	13	20	1		3	3			1	1			40
Big Piney,	1907	Mrs. W. B. Nichols,				3	8	11		11		11							20
Buffalo, Union,	1884	Mrs. W. F. Daniels,	Charles H. Dains,	'94	'07	11	65	76	23	6	7	13	2	6		8	5	10	80
Cheyenne, 1st,	1869	W. S. Palmer,	Frank L. Moore,	'92	'05	114	204	318	32	22	32	54	2	16		18	6	16	250
Dayton,	1893	Mrs. Lizzie Gilbert,	Annie E. Switzer,	'07	'05	11	22	33	9	7	1	8		3		3	3		100
Douglas, 1st,	1887	Mrs. C. H. George,	Jay J. Jones,	'03	'07	26	45	71	19				2	3		5			180
Glendo, Horseshoe Union,	1901	Mrs. Ella A. Hagge,				4	5	9											25
Green River,	1892	Miss Jennie Hines,	Archie F. Soule,	'06	'07	3	11	14		2	7	9	1	2	13	16			60
Guernsey, Union,	1900	George D. Palmer,				5	7	12	7										25
Hudson, 1st,	1907																		20
Lander,	1908	Prof. A. B. Bucher,						40		10	30	40							
Lusk,	1886	Mrs. H. C. Snyder,	George Dalzell,	'93	'06	13	30	43		6	2	8		1		1			45
Manville,	1892	Mrs. Lillian C. Sherman,	George Dalzell,	'93	'06	7	19	26	5	5		5		3		3	1	3	20
Pinedale, 1st,	1907	Mrs. W. T. Shanley,					13	13		13		13							30
Riverton, 1st,	1907	Mrs. T. A. Green,	Geo. A. Voris,	'78	'07	3	9	12	2	13		13					2		35
Rock Springs, 1st,	1881	Mrs. Charles Crofts,	Franklin C. Lewis,	'94	'05	22	41	63	16	3	3	6		1		1		2	160
Sheridan, 1st,	1891	A. McCarty,				21	72	93	11	3	5	8		9	19	28		6	100
Shoshoni, 1st,	1906	Mrs. Grace B. Stuchell,	Geo. A. Voris,	'78	'07	11	17	28	6	10	8	18						2	200
Torrington, Union,	1903	Chas. Hollingsworth,	E. E. Haring,	'02	'06	4	10	14	2		2	2							100
Wheatland, ,,	1895	Miss Edith Agnew,	James E. Butler,	'90	'07	20	51	71	9		3	3	1	3	18	22		3	150
Worland, 1st,		Mrs. Geo. Davis,				3	8	11		3	8	11							28

NAME OF STATE ORGANIZATION: WYOMING CONGREGATIONAL ASSOCIATION.

NAMES OF CHURCHES ADDED: Big Piney; Hudson; Pinedale; Riverton; Worland.

CHURCHES: *Supplied by,* — Pastors, 11; licentiates, 1; supplies, 1; vacant, 7. Total, 20.

MINISTERS: Pastors, 11; supplying churches, 5. Total, 16. Without charge, 1. Total number of ministers, 17.

MEMBERSHIP: No. of males, 288; No. of females, 650. Total, 938. Absent, 142. *Additions,* — on confession, 104; by letter, 81. Total, 185. *Removals,* — death, 8; dismission, 47; revision, 51. Total, 106.

CHURCHES	SUNDAY SCHOOL			BENEFICENCE										SALARIES, VALUES, ETC.				
Place	Superintendent	Members	Young People's Societies. Mem.	Foreign Missions	Education	Church Bldg.	Home Missions	Am. Miss. Association	Cong. S. S. and Pub. Soc.	Minister'l Aid	Other Charities	Total	Home Expenditure	Salary, etc.	Date Erection of Church	Value Church Property	Investment Funds	Amt. of Debt
Big Horn,	Jerome F. Brown,	78		$	$	$	$10	$	$5	$	$	$15	$217	†$700	'93	*$2,000		$
Big Piney,	Prof. F. Jenkins,	22							10			10		†		*		
Buffalo,	Mrs. F. W. Daniels,	165	90			16	29		12			57	1,584	†1,000	'84	5,000		800
Cheyenne,	A. H. Doane,	275	75	182		122	166	40	26		208	744	3,755	1,750	'82	36,000		2,500
Dayton,	Mrs. Ida Frazier,	80	20	23		10	15	50	15			113	625	†700	'95	2,600		
Douglas,	Hiram R. Daniels,	60	25	28			30		5			63	1,097	1,100	'93	6,500		400
Glendo,	Mrs. John Boyd,	30							1			1		†		*1,000		
Green River,	Mrs. Geo. Faber,	85	55			1			12			13	290	†800	'92	2,500		
Guernsey,	Geo. D. Palmer,	35							2			2		†	1903	1,000		
Hudson,	W. N. Colic,	40							4			4				*		
Lander,	C. E. Winslow,	85	56															
Lusk,	Mrs. Lida B. Rouse,	56	52	15		60	27	13	5		8	128	1,100	†800	'87	3,500		180
Manville,	Mrs. E. B. Willson,	40	20				4	2	3			9	340	†	'98	*1,500		
Pinedale,	Mrs. J. F. Patterson,	35							11			11		†		*		
Riverton,	Mrs. J. Mitchell,	45	30						2			2		†		*		
Rock Springs,	Mrs. Sarah Shedden,	150	58	13			25		7		5	50	750	†800	'93	3,500		
Sheridan,	Mrs. Geo. P. June,	95	78	5			5		11			21	1,593	1,200	'92	*6,000		
Shoshoni,	Geo. E. Hosick,		45															
Torrington,																		
Wheatland,																		
Worland,																		

† Missionary aid to salary. * No parsonage.

BAPTISMS: Adults, 15; infants, 42.
FAMILIES: 1,668.
SUNDAY SCHOOLS: Members, 1,538.
YOUNG PEOPLE'S SOCIETIES: Societies, 10; members, 461.
CONTRIBUTIONS: No. of churches contributing, 20. Foreign Missions, $283; Church Building, $226; Home Missions, $424; American Missionary Association, $105; Sunday Schools, $149; Other, $239. Total, $1,426.
HOME EXPENSES: No. of churches reporting, 13; amount, $13,636.
INCREASE: Churches, 5; Members, 109; Sunday School members, 740; Benevolence, $163; Home Expense, $659; Value of Property, $7,800; Amount of Debt, $665.

For Fifth-Year Statistics see General Summaries.

WEST FLORIDA AND SOUTH ALABAMA.

Congregational Association. Organized 1907. Officers: Rev. N. H. Gibson, Florala, Ala., moderator; Rev. P. G. Woodruff, Crestview, Fla., statistical secretary; Rev. Louis Miller, Destin, Fla., treasurer. Session of 1908: Milligan, Fla., Shady Grove Church, July 2.

Churches		Clerks	Ministers			Members				Admitted			Removed				Bapt.		
City or Town	Org.	Name	Name	Ord.	C'd	Ma.	Fe.	To.	Ab.	C.	L.	To.	Di.	L.	R.	To.	Ad.	Inf.	Fam.
Angoria,	1892	Jas. W. Brown,	[Louis Miller, *Sup.*]	'91		5	8	13	0	0	0	0	0	0	0	0	0	0	15
Antioch, Holley,	1892	John V. Anderson,	Purl Greene Woodruff,	'91	'04	14	16	30	0	0	0	0	3	0	3	6	0	0	13
Boggy,	1902	John Burleson,																	
Calvary, **Sullivan,**	1896	Daniel Gordon,	[P. Greene Woodruff, *Sup.*]	'91		3	6	9											
Campton,	1892	Jas. Greene,	James L. Mathews,	'97	'07	8	10	18	0	1	0	1	0	0	0	0	1	0	16
Center Ridge, Oak Grove,	1905	Oscar Richards,	P. Greene Woodruff,	'91	'05	12	17	29	0	4	0	4	0	0	0	0	4	0	30
Crestview,	1891	Mrs. Eliza Frater,	G. Monroe Spivey,	'07	'07	12	17	29	0	1	0	1	0	0	0	0	1	0	20
Destin,	1900	Chas. A. Marler,	[William Marler, *Lic.*]		'07	8	10	18	0	0	0	0	0	0	0	0	0	3	15
Florala, Ala.,	1904	Rev. John R. Stewart,	Nelson H. Gibson,	'93	'07	7	26	33	5	13	0	13	1	0	0	1	13	0	22
Laurel Hill,	1899	Mrs. J. B. Saunders,	Jas. L. Mathews,	'97	'07	5	8	13	3	0	0	0	0	0	0	0	0	0	8
Mary Esther,	1891	Mrs. Alice R. Shipley,				9	9	18	0	0	0	0	1	0	0	1	0	0	10
Oak Ridge, Bearhead,	1892	Mrs. Charlotte Mitchem,	James L. Mathews,	'97	'06	20	22	42	10	0	0	0	2	0	0	2	0	0	20
Pilgrim Rest, **Florala, Ala.**	1906	Dread Jackson,	James L. Mathews,	'97	'06	16	18	34	0	22	2	24	0	0	0	0	22	0	20
Purl Chapel, **Ponds, Ala.,**	1906	George Berry,				8	7	15	3	0	0	0	0	5	0	5	0	0	18
Shady Grove, **Cobb,**	1900	Thomas P. Rhoads,	Purl G. Woodruff,	'91	'05	10	21	31	3	7	0	7	0	0	1	1	7	0	24
Svea,	1902	Pete Johnson,	James L. Mathews,	'97	'07	10	18	28	0	7	0	7	0	3	3	6	4	0	20

Name of State Organization: West Florida and South Alabama Congregational Association.

Churches: *Supplied by,* — Pastors, 10; licentiates, 1; supplies, 2; vacant, 3. Total, 16.

Ministers: Pastors, 4; supplying churches, 1. Total, 5. Without charge, 1. Total number of ministers, 6.

Membership; No. of males, 147; No. of females, 213. Total, 360. Absent, 24. *Additions,* — on confession, 55; by letter, 2. Total, 57. *Removals,* — death, 7; dismission, 8; revision, 7. Total, 22.

Baptisms: Adults, 52; infants, 3.

Families: 221.

CHURCHES UNITED IN WEST FLORIDA AND SOUTH ALABAMA IN SUPPORT OF A PASTOR.

Church.	United with.
Antioch	Center Ridge, Calvary, Shady Grove.
Campton	Laurel Hill, Oak Ridge, Pilgrim Rest, Svea.
Center Ridge	Antioch, Calvary, Shady Grove.
Calvary	Antioch, Center Ridge, Shady Grove.
Florala	Purl Chapel.
Laurel Hill	Campton, Oak Ridge, Pilgrim Rest, Svea.
Oak Ridge	Campton, Laurel Hill, Pilgrim Rest, Svea.
Pilgrim Rest	Campton, Laurel Hill, Oak Ridge, Svea.
Purl Chapel	Florala.
Shady Grove	Antioch, Center Ridge, Calvary.
Svea	Campton, Laurel Hill, Oak Ridge, Pilgrim Rest.

CHURCHES	SUNDAY SCHOOL			BENEFICENCE										SALARIES, VALUES, ETC.				
Place	Superintendent	Members	Young People's Societies, Mem.	Foreign Missions	Education	Church Bldg.	Home Missions	Am. Miss. Association	Cong. S. S. and Pub. Soc.	Minister'l Aid	Other Charities	Total	Home Expenditure	Salary, etc.	Date Erection of Church	Value Church Property	Investment Funds	Amt. of Debt
Angoria,	James Brown,	10		$	$	$	$	$	$	$	$	$	$0	$0		$0	$0	$0
Antioch,	J. V. Anderson,	30											115	120	'93	500	0	0
Boggy,	John Burleson,	0											200	0	1904	300	0	0
Calvary,	Daniel Gordon,	16	0										0	36		0	0	0
Campton,	James Greene,	0											50	50	'92	500	0	150
Center Ridge,	Oscar Richard,	38	0	0	0	0	0	0	0	0	20	20	150	50	1907	300	0	0
Crestview,	Lewis E. Bowers,	42	12										55	0	'90	1,000	0	350
Destin,	William Marler,	24	0										15	50		500	0	0
Florala, Ala.	Nelson N. Gibson,	100	0	0	0	0	5	0	0	0	8	13	13	400	1907	500	0	0
Laurel Hill,																600	0	0
Mary Esther,																		0
Oak Ridge,														60	'99	150	0	0
Pilgrim Rest,	R. B. McGuirk,	67	45											110	1906	500	0	0
Purl Chapel,	William Philips,	40											0	0	1906	600	0	0
Shady Grove,	Thomas P. Rhoads,	25	0										100	50	1901	500	0	0
Svea,	B. Edwards,	32	0										15	60	1904	600	0	0

SUNDAY SCHOOLS: Members, 424.
YOUNG PEOPLE'S SOCIETIES: Societies, 2; members, 57.
CONTRIBUTIONS: No. of churches contributing, 2. Home Missions, $5; Other, $28. Total, $33.

HOME EXPENSES: No. of churches reporting, 9; amount, $713.
INCREASE: Churches, 16; Members, 360; Sunday school members, 424; Benevolence, $33; Home Expense, $713; Value of Property, $6,550; Amount of Debt, $500.

For Fifth-Year Statistics see General Summaries.

TABULAR VIEW OF THE MISSIONS OF THE A. B. C. F. M. FOR THE YEAR 1906–07.

Missions	When Established	Stations	Outstations	Missionaries					Native Laborers					Church Statistics			
				Ordained	Physicians and Men not Ordained	Single Women	Wives	Total Missionaries	Ordained Preachers	Unordained Preachers	Teachers	Other Native Laborers	Total Native Laborers	Places of Regular Meeting	Organized Churches	Communicants	Added by Confession, 1906
W. Cent. Africa	1880	4	18	9	1	8	10	28	..	30	29	29	92	17	4	309	29
South Africa: Zulu Branch	1835	12	21	10	1	6	10	27	8	16	89	372	485	231	25	4,860	326
Rhodesian Br.	1893	3	5	2	3	2	5	12	..	5	8	..	13	19	2	131	46
Europ'n Turkey	1859	4	57	10	..	7	9	26	18	12	51	18	100	61	17	1,453	62
Western Turkey	1819	8	97	21	7	30	28	86	40	35	305	44	424	122	44	4,816	247
Central Turkey[6]	1847	4	51	6	1	15	7	29	21	37	215	27	279	56	34	6,224	236
Eastern Turkey[6]	1836	5	77	12	4	16	16	48	18	34	152	24	228	65	45	3,170	183
Marathi	1813	8	132	14	4	16	17	51	36	18	327	110	496	59	55	6,618	545
Madura	1834	10	381	15	..	7	14	36	22	160	345	116	643	381	36	6,227	540
Ceylon	1816	6	33	3	..	5	3	11	12	17	361	40	430	44	18	1,922	108
Foochow[6]	1847	5	105	8	4	19	10	41	11	80	117	110	318	157	83	3,001	261
South China	1883	2	42	2	..	..	2	4	3	38	38	7	86	43	3	4,000	537
North China	1854	7	90	14	4	12	18	48	8	58	58	53	178	97	8	3,795	307
Shansi[2]	1882	2	7	3	1	2	3	9	..	5	6	8	19	12	2	75	25
Japan[1]	1869	12	102	23	1	24	21	69	91	..	...	24	115	122	87	12,604	1,358
Philippines	1903	1	2	1	..	..	1	2	..	..	...	...	...	...	..	....	...
Micronesia	1852	4	61	8	..	6	6	20	11	73	37	9	130	149	54	6,177	1,014
Mexico	1872	6	59	5	..	5	5	15	4	3	16	1	24	45	26	1,391	84
Spain	1872	1	16	1	..	4	..	5	3	4	22	2	31	16	8	308	36
Austria	1872	1	73	2	..	..	2	4	15	12	...	17	44	74	24	1,871	187
Totals		105	1,429	169[3]	31	184[4]	187[5]	571	321	637	2,176	1,011	4,135	1,770	580	68,952	6,131

[1] The statistics of the Kumi-ai churches and of the Japan Mission are combined.
[2] Statistics of Fen-cho-fu not included.
[3] Of whom 12 are also physicians.

TABULAR VIEW OF THE MISSIONS OF THE A. B. C. F. M. FOR THE YEAR 1906–07.

Missions	Church Statistics			Educational Statistics									Total Native Contributions
	Adherents	Sabbath Schools	Sabbath School Membership	Theological Schools	Students for the Ministry	Colleges	Students	Boarding and High Schools	Pupils	Other Schools	Pupils	Total Number under Instruction	
W. Cent. Africa	3,155	4	1,222	.	..	..	...	...	...	22	2,081	2,081	$51
South Africa: Zulu Branch	16,980	39	2,087	1	7	..	...	4	302	59	3,855	3,964	845
Rhodesian Br.	1,300	4	170	.	..	..	...	3	160	2	98	273	....
European Turkey	4,003	53	2,535	1	5	1	71	3	166	25	578	820	6,123
Western Turkey	16,876	118	11,830	1	8	3	353	17	1,857	132	5,995	8,347	76,023
Central Turkey[6]	18,189	68	10,789	1	12	3	331	16	922	116	5,138	6,403	23,265
Eastern Turkey[6]	10,306	59	6,534	2	8	1	242	14	557	75	5,367	6,174	9,870
Marathi	13,062	175	8,089	1	20	..	...	8	923	150	3,735	7,167	2,452
Madura	19,812	292	8,237	2	54	1	482	9	1,260	208	6,940	8,736	11,142
Ceylon	...	63	3,413	.	..	1	84	2	317	128	10,208	10,609	8,143
Foochow[6]	7,058	73	2,018	2	11	2	67	8	444	120	1,667	2,205	12,715
South China	...	4	300	.	2	..	...	1	44	33	581	627	3,582
North China	6,500	23	1,368	.	14	1	35	14	426	31	374	1,213	3,056
Shansi[2]	250	...	....	.	..	..	...	2	59	3	58	117	166
Japan[1]	...	38	7,832	1	24	2	968	3	447	95	421	1,860	39,912
Philippines	...	...	....	.	..	..	...	...	...	...	...	..	....
Micronesia	3,995	56	1,564	.	..	..	...	5	110	97	979	2,942	2,332
Mexico	3,071	33	1,384	1	7	..	...	3	282	7	375	667	12,596
Spain	1,535	28	947	.	..	..	..	1	61	24	874	947	7,672
Austria	6,325	18	567	.	..	..	...	...	...	...	...	...	6,326
Totals	132,417	1,148	70,886	13	172	15	2,633	113	8,337	1,327	49,324	65,152	$226,271

[4] Of whom 10 are physicians.
[5] Of whom 6 are physicians.
[6] In part figures of previous year.

SUNDAY SCHOOLS, INDEPENDENT AND MISSIONARY.

"C" indicates schools counted in State Schedules.

ALABAMA.

Name	Membership
Birmingham (East), 12th Ave. Union,	60
Joppa, Institute,	65
Total, schools, 2; membership,	125

ARIZONA.

Acme, Gold Roads, Union, **Gold Roads,**	24
Arkansas Flat, **Gila Bend,**	12
Bowie, **Teviston,**	20
Crown King, Union,	24
Cherry,	40
Dewey,	30
Dos Cabezos,	20
Eldorado, **Dos Cabezos,**	25
Gleeson,	30
Gila Bend,	24
Granite Reefs,	50
Iron King,	18
Jerome Jc.,	35
Pearce,	50
Skull Valley, Union,	23
Texas Cañon, Union, **Dragoon,**	30
Wilgus, Union, **Dos Cabezos,**	15
Whitewater, Union,	24
Total, schools, 18 membership,	494

ARKANSAS.

Gentry, Bloomfield,	35
Cross Roads,	35
Total, schools, 2; membership,	70

CALIFORNIA (NORTHERN).

Berkeley, Peralta Park,	26
Boca,	25
Bowman,	25
Campbell, Meridian,	30
Carnegie,	20
Colma, Colma Prot. S. S.,	60
Copperopolis,	35
Dorris,	20
Eureka, Cutten,	20
Glencoe,	10
Glen Frazer, **Martinez,**	32
Hanford, Rustic,	30
Knowles, Granite,	12
Mantica, South, Sunflower, **Lathrop,**	30
Martinez, Vine Hill,	20
Mendota,	30
Mohawk,	25
Mt. Eden,	27
Mt. Hamilton,	8
Mt. View, Purissima,	27
Oakland. Goodwill,	C
Mayflower,	C
Olivet,	22
Piedmont,	C
Pollasky,	17
Prattville,	30
Railroad Flat, Banner,	25
Ruby,	30
San Francisco, Sunnyside,	35
Santa Rosa, Hall's District,	25
San Quentin,	25
Sattley,	12
Soudan, Kinney Union, **Mills,**	30
Success, South Tule	20
Tesla, Carnegie,	20
Thermalito,	10
Vallicita, Union,	30
Wawona,	25
West Point,	40
Woodside, **Redwood,**	6
Worth, **Porterville,**	30
Total, schools, 41; membership,	884

CALIFORNIA (SOUTHERN).

Amboy,	20
Bagdad,	12
Bay City,	15
Beardsley District, **Bakersfield,**	20
Capistrano,	30
Casmalia,	21
Daggett,	26
Dulzura,	10
East Newport, **Newport,**	35
East Vale District, **Corona,**	30
Eliseo District, **Santa Paula,**	18
Encinitas,	25
Forest Home,	45
Fruitland District, **Los Angeles,**	30
Greenfield District, **Bakersfield,**	35
Gaviota,	18
Hawthorne District, **Inglewood,**	35
Heber,	40
Hesperia,	15
Howard District. **Los Angeles,**	45
Jamul,	12
Jonata District, **Santa Yuez,**	22
Laguna Beach,	55
Lakeview,	12
Lemon,	42
Los Angeles, El Club Belen,	40
First Cong'l, *Chinese,*	30
Bethlehem Star,	55
First Cong'l, *Japanese,*	30
Ludlow,	24
Manvel,	15
Mountain View Dist.. **Ontario,**	25
Mill District, **Ventura,**	7
McKittrick,	15
Moreno,	24
Old River District, **Bakersfield,**	45
Oro Grande, **Halleck,**	15
Pasadena First Cong'l, *Chinese,*	10
First Cong'l, *Japanese,*	22
Palm Springs,	15
Paloverde,	20
Perry,	36
Pizmo,	20

Name	Membership
Pomona, *Mexican,*	30
Prado,	22
Riverside, First Cong'l, *Chinese,*	15
Santa Barbara, First Cong'l, *Chinese,*	14
San Diego, *Chinese* and *Japanese,*	60
Santa Margarita,	30
Spencer Valley District, **Wynola,**	15
Sunderland District, **Klan,**	12
San Pasqual District, **Escondido,**	15
Sunset,	25
Sunset Beach,	35
Schneider District, **Perris,**	25
Valley District, **Chino,**	15
Victorville,	25
Total, schools, 57; membership,	1,454

COLORADO.

Amethyst, Upper Creede,	20
Arickaree,	12
Ault, Wyatt,	30
Avon,	29
Axial, Axial Basin,	11
Bachelor, **Teller,**	19
Baileys,	29
Barbee, Morrison Creek,	17
Bernard, Parker's Basin,	24
Berthold, *German,*	27
Boulder, East,	85
Bovina, Fairview,	50
Brighton, County Home,	20
Buffalo,	9
Burlington,	12
Cascade,	11
Collbran, Clover,	22
Little Creek,	25
Colorado Springs, Hasting's Memorial,	50
Wolfe Chapel,	50
Cope, Weaver S. H.,	20
Craig, Little Bear,	30
Waddell Creek,	8
Cripple Creek, Elliott Chapel,	90
Crested Butte, Howeville, S.	18
Crystal,	25
Deep Creek,	27
Denver, *Chinese,*	9
Glen Park,	35
North Capitol Hill,	25
Olive Branch,	49
Olivet,	40
Rocky Mountain Lake,	90
Dolores, Lakeview,	20
Mildred,	15
Eaton, *German,*	70
Edwards,	25
Englewood,	75
Roosevelt, S. H.,	35
Falcon,	17
Flagler, Glenwood,	18
Huntley,	14
Kaufman,	28
Rocky Point,	20
Fondis, East Bijou,	22
Fort Collins,	35
Fort Morgan, *German,*	60
Fowler, District 24,	18
Fruita, *German,*	100
Gilman,	13
Gorham, Eldorado Springs,	15
Grand Junction, Pomona,	19
Greeley, *German,*	57
Green Mountain Falls, **Green,**	29
Hahn's Peak,	12
Hale,	19
Harmon, Maple Grove,	45
Hayden, Morgan Bottom,	12
Henderson, Rose Hill,	35
Ironton,	10
Lancaster, Coates S. H.,	100
Lily Park, **Lily,**	6
Limon, Walk's Camp,	30
Littleton, Platte Cañon,	11
South Broadway, S., **R. F. D.,**	25
Washington Park,	10
Loma,	36
Longmont, *German,*	18
Lujane, McConnell,	35
River Portal,	23
Maybell, Cross Mountain,	15
McCoy,	15
Molina, Georgia Mesa,	17
Montrose, Chapel,	29
Riverside	81
Morrison, Girls' Industrial Home,	50
Norton,	35
Gain,	40
Pagoda,	17
Portland,	35
Pyramid,	10
Ramah,	22
Gould's Ranch,	40
Prairie View,	29
Red Mountain, Guston,	25
Seibert, Pleasant Valley,	19
Vona,	23
Shawnee,	23
Steamboat Springs, Mad Creek,	16
The Mesa,	20
Stratton, Pious Point,	50
Pleasant Plains,	16
Sulphur Springs, William's Forks,	15
Telluride, Savage Basin,	15
Vega,	14
Whitewater, Pride,	28
Purdy,	35
Total, schools, 97; membership,	2,834

CONNECTICUT.

Bozrah, Bozrahville, **Yantic,**	25
Goshen, Westside,	18
Hartford, Warburton Chapel,	126
Lyme, Union, **South,**	30
Madison, East River Union, **East River,**	70
Stratford Putney **Oronoque,**	15
Thomaston, Eagle Rock, **Reynolds Bridge,**	50
Torrington, Union, **Burrville,**	20
West Hartford, Union, **Elmwood,**	64
Wethersfield, Griswoldville,	89
Total, 10 schools; membership,	507

FLORIDA.

Dorcas,	39

GEORGIA.

Name	Membership
Atlanta, Berean,	135
Betsey Wood,	89
Decatur St.,	57
Irvin St.,	115
Peach Tree,	59
Baxley, Apling,	78
Breeman,	56
Posey,	86
Colbert, Choruthers,	47
Daisy, Beauty Spot,	35
Dawsonville, Shoal Creek,	73
Fort Valley, Quick's Academy,	66
Grady,	39
Griffin, East First,	64
Kemp,	54
Kramer,	33
Landrum, Harmony Grove,	58
McIntosh, Hammond,	41
Midway,	50
Mineral Bluff, Cain,	49
Hot House,	36
Myrtle, Martha's Chapel,	32
Oneida,	26
Swainsborough,	51
Travisville,	58
Waycross, Beaver Dam,	26
Woodbury, Tarvers Chapel,	79
Total, schools, 25; membership,	1,592

IDAHO (CENTRAL AND SO.).

Atlanta,	40
Bayhorse,	12
Bear,	15
Bruneau,	25
Clayton,	18
Clyde,	18
Council, Beulah,	12
Goodrich,	15
Middle Fork,	35
Custer,	25
Eldorado,	15
Ellis,	18
Falk's Store, McFarland,	15
Gibbonsville, North Fork,	18
Grandview,	30
Heath,	10
Hot Springs,	15
Howe,	20
Landore,	10
Lardo, McCall,	18
Star,	20
Lenox,	12
May,	25
Meadows, Gilbert.	20
Mineral,	18
Murphy,	25
New Plymouth, Valley View,	40
Orchard,	18
Oreana,	16
Patterson,	12
Pine,	18
Riddle,	16
Rocky Bar,	10
Salmon, Iron Creek,	15
Trinity,	25
Ulysses,	10
Warren,	10
Weiser, Chapel,	12
Crano,	20
Eaton,	15
Wickahoney,	18
Total, schools, 41; membership,	759

IDAHO (NORTHERN).

Anderson,	25
Athol, Cedar Mountain,	30
Black Lake, **Springston,**	12
Dudley,	25
Canyon, **Dudley,**	40
Cul de Sac, Mountain View,	25
Ferdinand,	30
Forrest,	60
Freeze, Deep Creek,	20
Harpster,	40
Kellogg, Elk Creek,	20
Government Gulch,	25
Kingston,	40
Mullan, Larson,	28
Murray,	50
Palouse, Wn., East Cove,	35
Tolo,	40
Waha,	25
Woodside,	25
Total, schools, 19; membership,	595

ILLINOIS.

Albion,	50
Aldridge,	50
Allright,	65
Alton Mission,	60
Austin, *Swedish,*	360
Barreville, Union,	45
Batestown,	45
Beardstown, Edgewood,	60
Beechwood, Valley Recluse,	45
Boner,	45
Braceville,	60
Canton, Ordendorf Addition,	55
Cedar Point,	70
Champaign, Sunshine,	119
Chenoa, Trimmer,	70
Cherry,	100
Chesterfield, Albany,	40
Chapin Home, Canton,	40
Chicago, Armour,	860
Ashburn Station,	60
Bethel Evang.,	110
Bridgeport, *Swedish,*	112
Chinese Mission,	35
Commercial Ave.,	160
Drexel Ave., *Chinese,*	38
Faith,	110
Forty-eighth St.,	250
Forty-second Ave.,	125
Garfield Park,	160
Grace Evang.,	65
Grand Ave., Christiana Ave.,	85
Grand Ave., Fortieth Ave.,	75
Grayland,	160
Hanson Park,	40
Immanuel,	90
Infirmary,	60
Irving Park, Immanuel,	325
Mizpah,	120
North Ave.,	85

Name	Membership
No. Berwyn,	115
Oakwoods Union,	130
Pilgrim Mayflower,	140
Stony Island Park,	50
Woodlawn Park,	95
Creal Springs, Ralls Chapel,	40
Dallas City, Pleasant Hill,	22
Dalzell,	85
Dayton,	40
Dunning,	80
E. St. Louis, Eldorado,	50
East Union,	35
Farmdale,	55
Fishback, Marshall,	80
Fox Lake,	80
Gary,	55
Geneva, Van Nortwick,	55
Georgetown (colored),	30
Gilmer,	40
Granville, West Side,	64
Grape Creek,	30
Hainesville,	40
Half Day,	45
Harvard,	55
Hazel Grove,	40
Hazelwood,	30
Hegewisch,	65
Hillery,	45
Himrod,	60
Hollywood, East Grossdale,	35
Hooton,	55
Jamestown,	40
Kelleyville (colored),	20
Kelley's New Coal Mine 5,	55
Lakeside,	90
Lehigh, Elmwood,	55
Maple Grove,	40
Monaville,	35
Mossville,	50
Mt. Pleasant, Hungry Hollow,	45
Nelson,	50
Oak Grove,	45
Oak Park, Harvard St.,	140
Iowa St.,	165
Pana, Lakeview,	115
Peoria Heights,	50
Peoria, North,	135
S. Washington St.,	200
Pocahontas,	45
Poyer, S. H.,	65
Prophetstown,	45
Pekin,	125
Rago,	40
Roberts,	42
Shermerville,	60
Southport, Elmwood,	43
South Westville,	42
Speer,	80
Spring Valley, *Italian*,	95
Summit,	60
Sutter, Mt. Vernon,	40
Tamms,	50
Three Bridges,	55
Wayne Center,	35
West Northfield,	40
West Union,	45
West Shabbona,	60
Wilson,	45
Ziegler,	50

Total, schools, 108; membership, 8,837

INDIANA.

Name	Membership
Benson, **Owensville**,	60
Benton Grove,	40
Blountsville,	55
Coal Bluff, Davis S. H.,	45
S. H. No. 10,	40
E. Mt. Carmel,	60
Gary,	100
Gibson,	35
Grassy Valley,	55
Hammond Branch,	75
Haney, Princeton,	45
Indianapolis, Garfield Park,	85
Gibbs,	75
Gospel Mission,	40
La Crosse,	50
La Grange, Oak Grove,	60
Lake Station,	55
Liber,	60
Little Rock, Decker,	40
Tanner, Clover Valley,	40
Twineham,	34

Total, schools, 21; membership, 1,149

IOWA.

Bryant,	23
Buxton,	19
Cincinnati, Miners' Union,	21
Council Bluffs, Woodbury Ave.,	40
Dubuque, Eagle Grove,	141
West Hill,	30
Ellsworth, Rose Grove,	27
Eddyville, Green Ridge,	20
Gardner, Union Mission,	45
Iowa City, Bethlehem,	75
Kingsley, Pilot Knob,	40
Kellogg, Champion Hills,	27
Melbourne, Fairview Union,	
Marshalltown, S. W. Mission,	50
Spring Valley,	20
Millville, Turkey River,	34
Muscatine,	200
Nashua, Bradford,	60
Newton, North Newton,	60
Ottumwa, Friendly Mission,	
Polk City, Lincoln,	40
Popejoy, Hale,	35
Preston, Van Buren,	20
Radlyn,	12
Sioux City, North Side,	30
Tead's Grove,	45
Wesley, Funnemark,	20

Total, schools, 27; membership, 1,134

KANSAS.

Alma, Halifax, **Halifax**,	20
Union Center, **Alma**,	30
Alton, Pleasant Valley,	32
Argentine, West End Union,	28
Ashland, Red Banks,	35
Atwood, White Dove, **Rexford**,	27
Cora, Pawnee, **Womer**,	33
Diamond Springs, Hymer, **Hymer**,	40
Wilsey, **Wilsey**,	35
Fowler, East Fowler,	48
Garfield, Bowlus,	55
Hillside,	25
Grainfield Harmony, **Grinnell**,	20

Name	Membership
Howard, Fiat,	42
Jetmore, Hodgeman Center,	40
Lenora, Hendricks,	35
Longton, Illinois Union,	35
Oak Ridge Union,	20
Muscotah, Stony Point,	35
Overbrook, Springhill,	35
Valley Brook,	40
Pleasant View, Sunnyside, **Laurel,**	25
Prairie Home, **Hallett,**	35
Pittsburg, Cambria,	25
Camp No. 15, **R. R. 2,**	30
Dunkirk, **R. R. 1,**	42
Midway, **Midway,**	47
Mulberry, **Mulberry,**	
Pleasant Valley, **R. R. 6,**	30
St. Mary's, Stone S. H., **Belvue,**	30
Scott, Zenobia,	18
Sherman, Miller, **Danbury, Neb.,**	30
Stockton, Bethel, **R. R.,**	40
Hope, **Sugar Loaf,**	30
Pleasant Valley,	40
Tonganoxie, McGinness,	35
Topeka, Mission Center,	35
Tennessee Town,	70
Valley Falls, Blue Mound,	35
Wabaunsee, Bean School, **Alma,**	40
District No. 75,	35
Tabor Valley, **Zeandale,**	42
Total, schools, 42; membership,	1,424

KENTUCKY.

Woodbine, Corn Creek, **Rockhold,**	42

LOUISIANA.

Arcola,	60
Ard District,	30
Big Woods, **Edgerly,**	20
Fields,	40
Gueydan, Collins,	21
Iowa, English Bayou,	35
Mermenton,	30
New Orleans, Pilgrim,	20
Laforest Planving Memorial,	25
Nunez, Springhill,	20
Sulphur, Sulphur Mine,	30
Toomey,	25
Vinton, Nibletts Bluffs,	25
Granger Cove,	30
Total, schools, 14; membership,	411

MAINE.

Dead River, Union,	25
Deer Isle, Reach,	15
Sunset,	50
Duck Island, **McKinley,**	12
Gorham, **North,**	50
Kineo,	14
Mt. Desert, Pretty Marsh, **Pretty Marsh,**	15
Staceyville, Center, **Sherman,**	25
Total, schools, 8; membership,	206

MASSACHUSETTS.

Adams, **Zylonite,**	50
Becket, Home Dept., **West,**	12
Boston, *Chinese,*	105
Parental School,	C
Brookline, Bethany,	C
Erving, **Farley,**	50
Great Barrington, Three Mile Hill,	28
Melrose, East Side, **Highlands,**	C
Millbury, Union, **West,**	40
Monson, East Hill,	25
Silver St. Dist., **No. Wilbraham,**	27
No. Adams, Braytonville Union,	105
Pittsfield, **West,**	34
Richmond, North, **Pittsfield,**	9
Stockbridge, Union, **Glendale,**	60
Taunton, Arlington,	80
Templeton, Hospital Cottages, **Baldwinville,**	103
Wendell Depot, W. Orange, **Orange,**	20
West Stockbridge, Friedleyville, **Housatonic,**	15
Windsor, **East,**	12
Total, schools, 20; membership,	775

MICHIGAN.

Alamo, Union,	30
Arland,	40
Bagley,	30
Bellaire, People's,	50
Benzonia, Eden,	50
Town Line,	40
Beulah, Union,	40
Big Rapids, Branch,	35
Brampton,	22
Channing,	28
Chestonia, Rockery,	25
Covert, Kinney,	30
Packard,	50
Paulville,	40
So. Covert	42
Delhi Mills,	50
Detroit, Oakwood,	60
Polish,	120
Faithorn,	20
Finkton, Churchill,	C
Echo,	C
Hitchcock,	15
Rockery,	C
Vance,	35
Grand Rapids, Knapp Ave.,	C
Home,	18
Grayling, Center Plains,	45
Jacobsville,	24
Kenton, Spargo District	12
Lemon Lake,	40
Leroy, Coates,	45
Lewiston, Thompson,	25
Marlboro,	25
Mio, Pioneer,	35
Morley, Greenwood,	25
Muskegon, Jackson St.,	C
Nathan,	21
Gardner,	27
Neibish,	25
Northland,	37
Nunica, Taylor,	30
Rapid River, Ensign,	25
Red Ridge, Edgemere,	25
Rose City, Abbott,	25
Rosedale, Bethel,	30
Strongs,	40

Name	Membership
Swanson,	18
Trout Lake,	25
Vanderbilt, Logan,	35
Wallin,	30
Westwood,	50
Williamston, Sherman,	35
Woodlawn,	20
Finn District,	13
Swanston District,	15
Wyman,	25

Total, schools, 56; membership, 1,597

MINNESOTA.

Name	Membership
Aitkin, Pineknoll, **Pineknoll,**	40
Akeley, *Swedish,*	20
Akron, **Ortonville,**	30
Alexandria, Garfield, **Garfield,**	50
Anoka, Fair Oaks Br., **Constance,**	15
Trout Brook, **Anoka, R. No. 1,**	35
Arago,	8
Appleton, Hope,	20
Arlington,	30
Backus, White Fish,	25
Badoura, **Chamberlain,**	18
Bagley, Forrest,	15
Beard,	43
Beaudette,	50
Becker S. H., **Osage,**	25
Bena,	12
Leech Lake Dam,	20
Benson, De Graff, **De Graff,**	20
Lake Hazel,	22
Bertha, Pleasant Grove, **Eagle Bend,**	30
Big Fork, **Park Rapids,**	12
Birchdale,	30
Bowstring,	15
Brownton, Sumter, **Sumter,**	32
Brownton, Union Branch,	17
Burtrum, Davies S. H.,	26
Cable, **St. Cloud R. No. 1,**	50
Carlos,	25
Cedar Park, **Blackduck,**	25
Crookston, Hindle, **R. No. 1,**	40
Dawson, Hamlin,	24
Deerwood, Oberg,	30
Eagle Bend, Pleasant, **R. No. 2,**	30
Edgerton, Fuller S. H.,	20
Kingsbury District, **Woodstock,**	30
Eldred,	30
Elk River, Bailey's Station,	35
Lavonia, **Zimmerman,**	30
Meadow Vale, **R. No. 1,**	35
Erskine,	30
Estherville, Wabedo,	20
Excelsior, Chanhassen,	25
Fertile, Dugdale, **Dugdale,**	20
Woodside Union,	32
Foreston, **R. No. 1,**	25
Frankfort Center, **Grand Meadow,**	30
Freedom, Alma Union, **Alma City,**	35
Frontier,	25
Georgetown,	25
Gesperson,	35
Gould, Leech Lake Dam, **Bena,**	10
Bena,	15
Glyndon, Averill, **Averill,**	19
Stockwood,	30
Graceton,	30
Grand Rapids, Splithand,	50
Guthrie,	35
Hackensack,	30
North White Fish, **Backus,**	33
Hanson, **Manitou,**	12
Hasty, McClellan,	30
Hill City,	40
Hutchinson, Lake Alley,	21
Indus,	15
Itasca, Itasca Union, **Lake Itasca,**	25
Jenkins,	25
Judson,	19
Kimberly,	15
Lac qui Parle,	20
Lake Park, Cuba,	28
Lake Stay, Arco, **Arco,**	35
Lambville, **Mildred,**	11
Leonard,	25
Lincoln, **Foreston,**	20
Lingren, **Leonard,**	15
Little Falls, Mission Friend,	15
Swedish, Flensburg,	15
Loman, Bethany,	30
Longville,	20
Mahnomen,	21
Mankato, Decoria, **Rapidan,**	20
Rapidan Mills, **Blue Earth City,**	20
South Bend, **R. No. 1,**	24
Spring Island, **R. No. 1**	23
Marcell,	20
Milaca Bogus Brook,	30
Benson,	25
Mildred,	25
Minneapolis, Pillsbury House, **Shevlin Carpenter Lumber Co.,**	275
Golden Lake, **New Brighton,**	30
Immanuel,	225
Lynhurst,	40
Manhattan,	36
Montevideo, Baxter,	25
Reynolds, **R. No. 1,**	30
Morris, Morris Branch,	25
Morrison, **Mildred,**	15
Nashwauk,	30
Nelson,	35
New Richland, Brisbane,	40
Holbrook, **Otisco,**	25
Russ,	25
New Paynesville, W. Paynesville,	25
New Ulm, West Newton, **R. No. 1,**	20
New York Mills, Davies, **Davies,**	25
Northfield, Greenvale,	20
Stone S. H.,	25
Waterford,	40
North Ridge, **St. Vincent**	25
Park Rapids, Green Valley, **R. No. 1,**	30
Sunnyside,	15
Pelican Rapids, Bangor Union,	25
Pine City, St. Croix,	30
Pitt,	15
Pleasant Grove,	30
Plummer,	35
Pontoria,	25
Rochester, Marion Valley,	20
Ronneby,	15
Round Prairie, Oak Haven, **Grey Eagle,**	17
Ruffy Brook,	25
Rushford, *Swedish,*	15
Sandstone, Crooked Creek,	20
St. Clair, Belview, **Smith's Mill, R. F. D.,**	40

Name	Membership
St. Cloud, Clearlake,	28
Quarries,	20
White's Park,	22
St. Hilaire,	30
St. Paul, Children's,	25
Bell Chapel,	60
Forest St.,	58
Gladstone, **Gladstone,**	45
Hazel Park,	70
Tatum Chapel,	60
Sauk Rapids, Bridgman,	41
Watob,	15
Shevlin, Union,	40
Sleepy Eye, Golden Gate,	23
Solway,	15
Spencer Brook, Bradford, **Cambridge, R. No. 3.,**	15
Oxlip, **Oxlip,**	53
Springfield, Cobden, **Cobden,**	24
Stillwater South Stillwater,	40
Stromen, **Upsala,**	17
Swanville, Pleasant Hill, **Fawndale, R. No. 1,**	25
Tosca, **Bock,**	21
Turtle River, Bass Lake,	30
Twin Valley,	40
Tyler, West Coon Creek,	25
Upsala, Palm,	20
Verndale, Union, **R. No. 3,**	60
Wadena, Leaf River, **Leaf River,**	45
Wadena, Wadena Prairie,	20
Waseca, Meriden, **Meriden**	25
Wealthwood,	28
West Dora, Star Lake,	23
West Fork, West Fork Union, **Loman,**	20
Wicklow, Moose Hill,	20
White Clover,	20
Wilton,	20
Winona, Lakeside,	105
Winthrop, Hegsburg,	25
Wyonette, *Swedish,*	28
Total, schools, 174; membership,	4,957

MISSOURI.

Afton, **Nursery,**	65
Almartha,	20
Aurora. Eureka,	30
Barren Fork, **Romance,**	20
Benners, Freedom,	50
Bevier, Dewey,	45
Billings, Oak Hill,	25
De Soto, Lee,	65
Dillia,	30
Eldon, Skinner,	40
Excelsior, Wild Rose,	25
Fairview, **Thornfield,**	21
Granby, Hebron,	45
Grandin, Camp No. 9,	40
Hunter, **Hunter,**	33
Hannibal, Lindell Ave.,	C
Isabella,	32
Joplin, East Town,	C
Grand Falls,	17
Kansas City, Bethesda, **Rosedale, Kan.**	50
Elmwood,	90
Lebanon, **Thornfield,**	30
Longrun,	40
Low Gap, Oakwood, **Chadwick,**	40
Neosho, Hammers,	60
Kiddoa,	65
New Cambria, Hammack,	35
Nichols, Lake View, **Springfield,**	40
Noble, Clark, **Squire's,**	40
Noel, Oak Grove,	50
Oak Grove, **Noble,**	25
Longrun,	25
Pleasant View, **Gainesville,**	40
Pond Hill, **Nottinghill,**	20
Riverdale, Central, **Ozark,**	40
Riverdale, Rosedale, **Nixa,**	40
Shiloah, **Theodosia,**	40
Silica,	13
Springfield, Whitlock,	45
St. Louis, Gordon Mission,	62
Greenwood,	140
Park,	30
Wheaton,	60
Turkey Creek, **Thornfield,**	25
Webster Groves, Brentwood,	C
Total, schools, 45; membership,	748

MONTANA.

Aldridge,	60
Belknap,	20
Billings, Lockwood,	35
Bonnes, *Swedish,*	20
Cokedale,	35
Crow Agency, Gov't School,	103
White,	22
Custer,	30
Electric,	25
Fish Tail,	30
Foster.	30
Glasgow,	30
Glendive,	60
Grey Cliff,	25
Hardin,	30
Heron,	30
Huntley,	30
Jordan,	12
Noxon,	25
River View,	30
Silver Star,	35
Trout Creek,	15
Washoe,	30
Total, schools, 23; membership,	672

NEBRASKA.

Ainsworth, Beulah District 76, **Huffman,**	35
Hay Flat, District 43,	34
Hillside, **Raven,**	28
Lakeland, District 18,	34
Midvale, District 23,	40
New Hope, District 6,	42
West Side, District 21,	40
White Caps,	28
District 25,	23
Arabia, District 50,	38
Clear Lake,	25
Aten, Elm Grove, District 3, **Yankton, S. D.,**	27
Bancroft, Springer, District 10,	35

Name	Membership
Bassett, Sybrant, District 77, **Sybrant**,	45
Thurman,	28
Union Grove,	30
Beverly, Union,	30
Bloomfield, Lukens, District 100,	32
New Home, District 19,	40
Brewster, District 3,	20
Goose Creek, District 23, **Purdum**,	23
Pleasant Valley,	28
Bridgeport, Evergreen,	35
Lamore, District 34,	20
Pleasant Valley, District 6,	35
Brownlee, District 93,	38
Brunswick, District 77,	30
District 78,	18
Burwell, Wood's, District 1,	31
Darling, District 2,	20
Cottonwood Grove, District 3,	23
Happy Hollow, District 27, **Blake**,	34
Ida District,	21
The People's, District 56,	20
Midvale,	35
Saunders, District 20,	51
Carroll, Prince, District 63,	45
Clarks, Charity Union, District 25,	35
Comstock, Longwood, District 6,	24
District 232,	34
Crawford, Valley Star,	35
Creighton, Elwood, District 22,	34
Crete, West Side,	40
Crofton, Tatum, District 119,	18
Cuba, Spring Arbor,	65
Curtis, Armstrong,	28
District 75,	35
Dalton,	45
Doniphan, Platte,	25
Duff, District 3,	30
Dunning, Lucy, **Lucy**,	55
Mispah,	27
Dustin, Clay Creek,	28
Elizabeth, District 102,	40
Elsmere,	38
Farnam, Mount Hope,	30
Austin, District 68,	24
North Congregational,	45
Franklin, Lookout Mountain,	35
Georgia, Plum Brush, District 73,	39
Gordon, East Side,	27
Hay Creek,	21
Halsey,	30
Harlan, Happy Hollow,	21
Hartington, St. Clair, District 77,	42
Parsons, District 79,	40
Spring Hill, District 84,	30
Irving, Centerview, District 79,	28
Kennedy,	37
Lewellen, Clear Creek,	20
Lincoln, West Side,	200
Madrid, Pleasant View,	28
Sawyer District,	42
McCann,	40
Merriman, Center, District 74,	26
Mills,	28
Donalson, District 82,	32
Shaw, District 84,	15
Monowi, Masden, District 97,	15
Moorefield, District 57,	36
Mullen, District 69,	22
Natick, **Thedford**,	15
Neligh, Lawn Ridge, District 44,	38
Newton,	40
Norden, Riverside, District 12,	27
Pekin, District 49,	42
Penbrook, District 22, **Penbrook**,	36
Mountain Peak, District 77,	20
Norfolk, Ray, District 73	21
Norway,	38
Oakdale, District 2,	26
Oasis,	25
Ogallala, Spring Creek, **Le Moyne**,	15
Riverside,	25
Omaha, Chapel of Carpenter,	50
Oshkosh, Hutchinson, **Hutchinson**,	60
Kowanda, **Kowanda**,	30
Pleasant Plat,	25
Palisade, Hoagland,	45
Prairie Union,	20
Star,	35
Pierce, Lanman, District 26,	35
Dein, District 40,	30
Plainview, Cook, District 52,	45
Eden Valley, District 11,	15
Larson, District 12,	40
Purdum, Compton, District 35,	35
Rose Hill, District 13,	23
Randolph, Weber, District 82,	38
Rene, District 123, **Antioch**,	35
Sargent, Antelope Valley,	30
Cummings Park,	40
District 100, **Walworth**,	27
Hall, District 188,	20
Somerford, **Somerford**,	26
Zion Hill,	25
Seneca, Crow Valley, District 11,	33
District 18,	32
Simeon, District 32,	26
Simla,	27
Springview, Alpha, District 33,	28
Enterprise,	50
Pense, District 54,	12
Spring Creek, District 66,	28
Stanton, Clintom, District 16,	47
Butterfly, District 30,	34
Fairview, District 24,	26
Hoosier Hollow, District 6,	28
Mortimer Ranch, **Madison**,	20
Pofahl, District 10,	42
Raphler, District 42, **Leigh**,	31
Sherer, District 14,	25
Vogel, District 28,	23
Taylor, Strohl, District 6,	24
Madison Square, **Cooleyton**,	45
Thacher, District 62,	31
Thedford, Antelope Valley,	67
Trenton, Cornell, **Cornell**,	60
South Side,	30
Valentine, District 25,	29
Niobrara Falls, District 100,	28
Wallace, Alpha, **Strickland**,	32
Phebe,	35
Schoonmakers,	18
Wauneta, Catherine, **Catherine**,	25
Wood Lake, Cherry Valley, District 23,	43
Breezy Summit, District 103,	40
Schleters, District 95,	23
Total, schools, 148; membership,	4,889

NEVADA.

Wadsworth, Fanny Crosby,	25

NEW HAMPSHIRE.

Name	Membership
Keene, George St.,	C
Newport, Union, **Guild,**	C
Total, schools, 2; membership,	C

NEW JERSEY.

Bound Brook, Chimney Rock,	C

NEW MEXICO.

Atrisco, **Barelas,**	64
Cubero,	50
Des Moines, Union,	30
Double Wells, **Texico,**	40
Kettner, Union,	25
San Mateo,	97
San Rafael,	52
Seboyeta,	50
Texico, New Hope,	40
Lakeview,	37
Total, schools, 10; membership,	485

NEW YORK.

Brooklyn, Park Ave.,	C
Willoughby Ave. Chapel,	C
Lake View, Park District Union, **Hamburg,**	25
Roscoe, Morton Hall (Home Dept.)	C
Total, schools, 4; membership,	25

NORTH CAROLINA.

Blowing Rock, Skyland Institute,	75
Enfield,	206
Gum Springs, **Moncure,**	30
Hillsboro,	50
Jamestown, **Highpoint,**	20
Keech Town, "Earnest Workers," **Mildred,**	40
Lassiter's, Stricby Mission,	16
Littles Mills, Lumber Mission,	20
Marion, **South Marion,**	20
Saluda Seminary,	33
Troy, Mission,	22
Total, schools, 11; membership,	532

NORTH DAKOTA.

Name	Membership
Alsen,	20
Anamoose, Antelope,	30
Howard,	25
Antelope,	25
Argyle,	80
Argusville, *Scandinavian,*	35
Arrowood, **Edmunds,**	30
Ashtabula	30
Barlow, Columbia Heights,	45
Beaumont, Pleasant Valley,	20
Berthold, Killbourne,	35
Blabon,	20
Bordulac	28
Bottineau, *Scandinavian,*	15
Broncho, Brush Creek,	30
Buchanan, Prairie,	35
Butte, Steffenson,	25
Canfield, Estherville,	30
Carrington, Pleasant Valley,	23
Cartwright,	25
Cathay, Fairview,	24
Caughey,	20
Christine,	20
Free Mission,	25
Clare, Round Top,	25
Cleveland, Canadian Settlement,	32
Stearns,	28
Clifford,	26
Cooperstown, *Scandinavian,*	32
Crary, Lennen,	40
Crystal Springs,	25
Cummings, *Scandinavian,*	30
Dawson, Dodds,	20
Deering, McCoy,	40
Dore,	25
Elbowoods, Ft. Berthold,	C
Independence,	C
Shell Creek,	C
Elling, Round Grove,	26
Esmond, Annis,	27
Gaines,	30
Garrison, Bethany,	30
Enders,	25
Geneseo,	25
Gerber, Colby,	30
Gladstone, Graher,	30
Glen,	25
Glen Ullin,	25
Goa,	30
Granville, Bethany,	30
Woodward,	25
Hanover,	25
Harmon,	35
Harwood, *Scandinavian,*	20
Hazen,	27
Hebron,	25
Hensler,	22
Hickson,	25
Hult,	20
Hurdsfield, Lamoine,	C
Wyatt,	20
Ingersol,	35
Johnson,	25
Kindred,	60
Krem,	25
Kulm,	40
Lakota, Illinois township,	35
Larrabee,	25
Leigh,	25
Leipzig,	25
Lemert,	25
Lignite,	25
Marshall,	20
Marston Moor,	30
Martin,	20
Maxbass, *German,*	20
McHenry, Blaskey,	20
Lake View,	25
Paradise,	20
Medina, Western Plains Union,	20
Waltermate,	20
Menoken,	30
Midrigan, Melville,	35
Montpelier,	20
Mott, Lookout Butte,	30
Moyerville,	25
Nesson,	25
New England, Strehlow,	35
New Rockford, Craig District,	25
New Salem, Pilgrim,	25

Name	Membership
Nome,	30
Oberon, West Antelope,	35
Oriska, Fairbanks,	30
Perley,	30
McGill,	20
Phœnix,	30
Fairview,	40
Richmond,	25
Richardton, Gerbers,	25
Rutland, Johnson District,	25
Sanborn, Clark City,	25
Hillside,	35
Rhodes,	20
Sand Creek,	25
Sandalie,	25
Sawyer, Pleasant Valley,	25
Welty,	25
Sentinel Butte, Chama,	20
Rocky Butte,	30
Sharlow,	20
Stanton,	40
Svea,	30
Sykeston, Roosevelt,	35
Tappen, Monumental Mound,	20
Tonner, Poplar Grove,	25
Underwood, Basto,	30
Velva, Dahl District, **Benedict,**	40
Gilbert District,	20
Snure,	20
Washburn, Iowa Settlement,	25
Pope District,	23
Whitney,	25
Williston, Garden Valley,	25
Riverside,	30
Stony Creek,	25
Windsor,	20

Total, schools, 125; membership, 3,358

OHIO.

Belpre, Pine Grove,	55
Cleveland, Rosehill,	100
Danish-Norwegian,	50
Mizpah,	155
Columbus, Bethel,	150
W. Goodale St.,	35
Parsons Ave.,	120
Danbury,	40
Elyria, East,	90
Lake Ave.,	75
South,	65
Kirtland Riverside,	40
Marietta, Oak Grove,	70
Putnam,	80
Rainbow,	40
Unionville,	28
Wayne St.,	85
Oberlin, Russia,	35
Richfield, Bath,	60
Oak Hill,	22
Youngstown, Emma St.,	50

Total, schools, 21; membership, 1,445

OKLAHOMA.

Agra, Osage,	41
Oakdale,	38
Binger, Mitchel,	40
Buffalo, Fairview,	50
Ft. Diamond,	40
Chaney, Mt. Olive,	30
Chandler, Morning Star,	50
Darlington, Cheyenne,	125
Doby Springs,	75
Highlandview,	60
Guymon, Fair Plains,	20
Pleasant Hill,	22
Hydro, Hopewell,	60
Lookaba, St. Paul,	22
Lyford, Tex., Union,	60
Madison, Benton,	30
Meridian, Tohee,	50
Pleasant Hill,	30
Miami, **I. T.,**	60
Miami, Pilgrim,	58
Mohawk, Coal Creek,	20
Murray, Lone Tree,	40
Oklahoma City, Central Union,	35
Pilgrim Chapel,	100
Omega, Otter,	35
Orlando, Lowe Center,	25
Palace, New Hope,	50
Perry, Fairview,	38
Morning Star,	18
Readout,	50
Vinita, **I. T.,** Kelso. **Kelso,**	50
White Oak, **White Oak,**	35
Waynoka, Elm Valley,	40
Pleasant Hill,	25
Weatherford, Harmony,	50
Wellston, Lone Star,	73

Total, schools, 36; membership, 1,645

OREGON.

Alto Park, **Oswego,**	30
Alville, Igo, **Condon,**	40
Argenti, **Sublimity,**	15
Beaver Lake, **Wilhoit,**	36
Belleview, **Ashland,**	30
Bolton, **Oregon City,**	20
Burkemont,	30
Cascade, **Derby,**	25
Chumas, **Elgin,**	50
Cow Creek, **Glendale,**	30
Deer Island,	30
Dell, Evergreen,	40
Desert, **Eagle Point,**	35
Drewsey,	40
Eagle Point,	50
Earl,	30
Elk Creek, **Trail,**	30
Ely, Mt. View, **Oregon City,**	40
Empire,	40
Erwin,	20
Flourney Valley, **Looking Glass,**	35
French Settlement, **Melrose,**	50
Gates,	45
Glendale, **Ferndale,**	30
Golden,	30
Grove, **Wolley,**	10
Hereford,	30
Howell Prairie, **Silverton,**	30
Kellogg,	20
Center Bend,	40
Little Canyon, **Oakland,**	20
Llewellyn, Central, **Madison,**	70
Mound, **Agate,**	30
Mt. Pleasant, **Oregon City,**	40
North Deer Creek, **Dixonville,**	40

Name	Membership
Olene,	40
Panther Point, **Gunter,**	20
Park Place,	90
Peyton,	60
Placer,	30
Portland, Pilgrim Chapel,	C
Prospect,	15
Reese Creek, **Eagle Point,**	25
Sitkum,	20
Starvout, Green Mt.,	40
Table Rock, **Central Point,**	50
The Meadows, **Anchor,**	15
Trail,	30
Unity,	40
Vale,	60
Westfall	40
White Oak, **Grove,**	25
White Star, **Vale,**	20
Willow Creek, **Vale,**	25
Willow Springs, **Central Point,**	35
Wilsonville,	25
Winchester,	35
Wolf Creek,	30
Total, schools, 58; membership,	1,946

RHODE ISLAND.

Providence, *Portuguese,*	C
Tiverton, King Road,	25
Total, schools 2; membership,	25

SOUTH CAROLINA.

Greenwood, Brewer Normal,	105
Chester,	25
Total, schools, 2; membership,	130

SOUTH DAKOTA.

Bangor, German Cong'l,	25
Belle Fourche, Broomfield,	20
Lake View,	26
Black Hawk,	25
Bowdle, Jacob Grosz Mission, *German,*	20
Buffalo Gap, "W. G." Flat Union,	35
Cherry Creek, Touch-the-Clouds, Ind.,	45
Creston,	15
Fairburn,	35
Folsom.	25
Ft. Pierre, Hope Cong'l,	25
Geddes, Pleasant Valley,	25
Gregory, Whetstone,	25
Grosse, West Point Union.	20
Hall,	30
Hayward,	15
Hermosa, Spokane,	30
Bender's,	20
Hot Springs, Falls,	15
General Home Department,	125
Iona,	30
Iroquois, Logan Center Union,	20
La Foon,	25
Little Eagle, Flying-By, Indian,	30
Oak Creek, Indian,	40
Thunder Hawk, Indian,	20
Milbank, Elmira,	27
Miranda,	35
Mitchell, Beulah Center,	40
Mystic,	15
Oacoma, Cooper District,	20
Jensen, **Chris Myhr,**	17
Pleasant Hill,	25
Oahe, Hope Station, Indian,	15
Thunder Butte, Indian,	15
Otis,	35
Quinn,	45
Rapid City, U. S. Indian School,	250
Redfield, College Neighborhood,	20
Reliance, Medicine Butte,	16
Rockerville,	25
Scenic, Kube Cong'l,	23
Seim,	25
Grand River, **Rosebud,**	25
Upper Grand River,	30
Smith, Little Grindstone Union,	20
Smithwick,	25
Spearfish, Crow Perk,	25
Elmore,	15
St. Charles,	25
Tabor, Mayflower,	25
Thule, German Cong'l,	20
Tolstoy,	45
Top Bar, Mt. Pisgah,	44
Vale,	32
Blaine,	46
Van Metre,	35
Wall, Crooked Creek,	54
Lake Flat,	25
Wasta,	18
Webster, South Webster,	50
West Nahant,	35
Worthing, Wiggin,	25
Total, schools, 64; membership,	2,013

TENNESSEE.

Chattanooga, Steele Home,	138
Coalfield, Union,	60
Cumberland Gap, Harrogate,	150
Shadeland, Oakgrove Union,	
Total, schools, 4; membership,	348

TEXAS (CENT'L AND SOUTHERN).

Dallas, Pilgrim Chapel,	232
Central Church Mission,	100
Nuecestown,	20
Paris, East Paris,	150
Total, schools, 4; membership,	502

TEXAS (NORTHWESTERN).

Frio, Friona, **Friona,**	25
Granada, **Isom,**	25
Kiowa,	23
Lipscomb, Mitchell,	14
Lone Star, **Miami,**	20
Perico,	22
Prairieview, **Texhoma, Okla.,**	22
Spring Creek, **Alhambra,**	40
Westbrook, **Taz,**	20
White Deer, Westbrook,	40
Total, schools, 10; membership,	251

UTAH.

Name	Membership
Coalville, New West,	12
Heber,	30
Total, schools, 2; membership,	42

VERMONT.

Bennington, Guideboard,	85
Cambridge, East,	20
Dorset, South,	C
North,	19
E. Rupert, **Dorset,**	40
Northfield, Gliddens Mill,	54
Orwell, Mt. Independence, **Wright, N. Y.,**	23
Richmond, Union, **Jonesville,**	35
Rochester, West Robinson,	24
Stowe, Moscow,	88
Troy, North, Union, **North Troy,**	64
Total, schools, 11; membership,	452

WASHINGTON.

Allyn,	20
Avondale, **Woodinville, R. D.,**	30
Belleplain, **Pataha City,**	20
Bethel, **Prosser,**	20
Biglake,	60
Bingen,	20
Black Rock,	25
Blewett,	14
Boundary Hill, **Blaine,**	15
Bow,	40
Bryant,	45
Buckeye,	35
Buena Vista, **Prosser, R. F. D. 1,**	37
Camden,	35
Cape Horn,	20
Carrollton,	20
Mt. Pleasant,	37
Cedar Valley, **Edmonds,**	25
Central Valley, **Silverdale,**	25
Chenowith,	20
Chewelah, Fairview,	30
Graham,	30
Olivet,	38
Chumsticks, **Leavenworth,**	20
Cliffs, via **Rufus, Oregon,**	30
Clifton,	25
Cottonwood, **Chewelah,**	25
Covington, **Kent,**	24
Cowlitz Bend, **Toledo,**	26
Dead Canyon, **Alderdale,**	35
Deer Creek, **Colbert,**	25
Dupont, **Tacoma, R. F. D.,**	45
East Camden, **Camden,**	40
Echo,	40
Edgecomb,	44
Fertile Valley, **Westbranch,**	25
Fir Grove, **Washougal,**	30
Forest,	35
Forest Center, **Springdale,**	25
Fruitland,	30
Gardena, **Touchet,**	40
Garden Spot, **Loon Lake,**	38
Getchell,	32
Gifford, **Valley,**	40
Glade, **Mabton,**	20
Grace, **Woodinville,**	30
Greenwood, **Meyers Falls,**	45
Groshong, **White Salmon,**	25
Half Moon Prairie, **Wayside,**	35
Harper,	25
Highland, **Chelan,**	10
Homestead, **Mabton,**	24
Home Valley,	35
Hope, **Chehalis,**	100
Horse Heaven, Pilgrim,	31
Huit,	35
Hunter's Creek, **Alyea,**	25
Irving, **Cathlamet,**	20
Kelley Lake, **Sumner,**	20
Kuhn,	10
Lakeview, **Bossburg,**	30
Lonerock, **Seabeck,**	25
Lopez, Central,	25
Lyle,	25
Marshland, **Snohomish,**	50
Meadowdale,	17
Meskill,	30
Monte Cristo,	20
Mora,	55
Moses Coulee, Beulah Land, **Hammond,**	15
Mountain View, **Prosser,**	17
Valley,	30
Northlight, **Washtucna,**	20
Oakeshill, **Meyers Falls,**	30
Orin,	50
Oso,	40
Otter Creek,	9
Outlook, **Granite Falls,**	25
Palmer,	20
Penrith, **Newport,**	33
Pettit, **Dayton,**	35
Pilchuck,	25
Pine Hill, **Lyle,**	30
Pleasant View, **Prosser,**	30
Pomeroy, Skyhawk,	33
Port Ludlow,	40
Poulsbo,	40
Quillcedar, **Marysville,**	20
Rattlesnake Mt., Summit, **Prosser,**	26
Redmond,	35
Richards, **Kennewick,**	30
Richardson,	14
Rockport,	20
Rollingbay,	30
Ronald,	20
Roosevelt,	25
Samish, Samish Island,	20
Seattle, Maple Leaf,	25
Prospect,	75
Shaw Island,	27
Shaw's Camp, **Granite Falls,**	20
Silvana,	55
Silverdale,	75
Clearcreek,	50
Silverton,	20
Six Prong,	35
South Alki, **Seattle,**	35
Spanaway,	35
Spring Valley, **Sunnyside,**	20
Summit,	40
Sunrise, **Sunnyside, R. F. D. 1,**	30
Tacoma, Center St.,	96
Park,	20
Tampico,	30
Taylor,	35
Sherwood,	20

Name	Membership
Teller,	30
Tower Hill, **Pine Flat,**	5
Tuchannon, **Dayton,**	25
Twelve Mile, **Addy,**	31
Two Rivers,	20
Uniontown, Sunshine,	21
Usk,	30
Van Horn,	25
Walla Walla, Willow St.,	75
Washougal, Mt. Norway,	35
Sunnyside,	35
Washtucna, Five Mile,	35
Weatherwax, **Valley R. F. D. 1,**	15
Wenas,	30
Williams, **Ryan,**	16
Youngstown,	45

Total, schools, 132; membership, 4,060

WISCONSIN.

Amy, Union, **Elkmound,**	70
Appleton, People's Chapel,	C
Aspen,	8
Atlanta,	26
Avalon,	C
Beaver, La Tarte, **Greenwood,**	32
Black Creek, First Cong'l,	40
British Hollow, Beracha, **Potosi,**	20
Bruce, Amacoy Lake,	45
Calumet, Calumetville, **Peebles,**	35
Cavour,	18
Cayuga,	43
Centerville, West Prairie, **Trempealeau,**	50
Chicog, Stunce Brook, **Menah,**	24
City Point,	30
Clearfield, Union, **New Lisbon,**	55
Colburn,	20
Union, **Coloma Sta.,**	17
Coles,	13
Deer Creek, Welcome, **Welcome,**	16
Dellwood, Cherryville,	23
Donald,	20
Drummond,	75
Earle,	37
Eggan,	12
Emerson, Swallow,	40
Fairview, Hope,	35
Filbey, Tadpole,	27
Fond du Lac, Zion,	55
Forest, Camp Creek, **Viola,**	32
Gagen,	19
Gordon, Union,	21
Hackley,	44
Hannibal,	15
Hixon, Goodwin, **Withee,**	20
Holmes Junction, **Walton,**	11
Jim Falls,	34
Kansasville,	30
Kaukauna, Oak Grove,	42
Kreinersville,	20
La Crosse, Bethany,	100
Lakewood,	14
Langlade,	38
Laurel, Pleasant Hill,	25
Leef, Welcome,	20
Leeman, Main No. 3,	39
Leola, **Hancock,**	50
Longwood, Poppe, **Greenwood,**	35
Minong, Gilmore Lake,	23
Arlington,	18
Mills,	38
Kimball Lake,	17
Moqua,	7
Nashville,	22
Pahquayahwong, **Leonard,**	27
Pittsville, Home Dept.,	C
Pleasant Hill,	50
Roy,	22
Spooner, Dunn Lake,	21
State Line,	30
Stockbridge, Quiney, H. D.,	C
Stoughton, Bass Lake,	25
Sumner, Tracy Valley, **Osseo,**	17
Swiss,	20
Tioga, Hope,	35
Tomahawk, Jersey City,	45
Tomahawk Lake,	13
Tripoli,	26
Two Creeks, **Two Rivers,**	16
Veteran,	20
Wagner,	12
Wauby Lake, **Lakewood,**	17
Weblake, Deer Lake,	30
Plymouth Cong'l,	40
Wicklow,	30
Withee, District 5,	14

Total, schools, 75; membership, 2,086

WYOMING.

Atlantic City, Union,	48
Barnum,	45
Beaver,	35
Beckton, Union,	42
Bennett Creek,	42
Beulah,	30
Big Sandy, Union,	23
Boulder, Union,	42
Cheyenne, South,	65
Cottonwood,	40
Crow Creek,	17
Gilbertson,	30
Granger,	20
Grant,	12
Gregg,	60
Greub,	21
Hermosa,	25
Iowa Flats, Union,	30
Karney,	32
Kaycee,	39
Keas,	30
Klondike	30
Lander,	45
Lost Cabin,	30
Lost Spring,	12
Mayworth,	38
Mine No. 4,	100
Moody,	50
Muir,	60
New Fork,	9
Oleson,	15
Ono,	27
Orin Junction,	32
South Pass,	28
Story,	23
Wolton,	17

Total, schools, 36; membership, 1,244

SUMMARY.

	Schools	Members
Alabama,	2	125
Arizona,	18	494
Arkansas,	2	70
California (No.),	41	884
California (So.),	57	1,454
Colorado,	97	2,834
Connecticut,	10	507
Florida,	1	39
Georgia,	25	1,592
Idaho (Cent. & So.),	41	759
Idaho (Northern),	19	595
Illinois,	108	8,834
Indiana,	21	1,147
Iowa,	27	1,139
Kansas,	42	1,424
Kentucky,	1	42
Louisiana,	14	411
Maine,	8	206
Massachusetts,	20	775
Michigan,	56	1,597
Minnesota,	174	4,957
Missouri,	45	748
Montana,	23	672
Nebraska,	148	4,889
Nevada,	1	25
New Hampshire,	2	0
New Jersey,	1	0
New Mexico,	10	485
New York,	4	25
North Carolina,	11	532
North Dakota,	125	3,358
Ohio,	21	1,445
Oklahoma,	36	1,645
Oregon,	58	1,946
Rhode Island,	2	25
South Carolina,	2	130
South Dakota,	64	2,013
Tennessee,	4	348
Texas (Cent. & So.),	4	502
Texas (Northwestern),	10	251
Utah,	2	42
Vermont,	11	452
Washington,	132	4,060
Wisconsin,	75	2,086
Wyoming,	36	1,244
	1,712	57,168

CONGREGATIONAL MINISTERS IN FOREIGN LANDS.

All not designated by a star (*) are working in connection with the American Board of Commissioners for Foreign Missions.

MINISTER AND LOCATION	Ord.	Com.
Abbott, Justin E., Bombay, India	'81	'81
Aiken, Edwin E., Paotingfu, China	'85	'85
Allchin, George, Osaka, Japan	'81	'82
Allen, Orson P., *a*	'55	'55
Allen, Herbert M., *a*	'93	'93
Ament, Wm. S., Peking, China	'77	'77
*Anderson, Chas., Rob't C. [Ms.] *a*	'74	'88
Andrus, Alpheus N., Mardin, Turkey	'68	'68
Atwood, I. J., M.D. { Fenchofu, China, }	'81	'82
Baird, John W., Salonica, *b*	'72	'72
Baldwin, T. A., Brousa	'67	'67
Ballantine, Wm. O., M.D., Rahuri, *e*	'85	'85
Banninga, J. J., Tirumangalam, *d*	'01	'01
Barnum, H. N., Harpoot, Turkey	'55	'58
Barnum, H. S., *a*	'67	'67
Bartlett, S. C., Otaru, Japan	'94	'87
*Bates, George L., Africa	'91	
*Beard, Willard L., Foochow, China	'94	'94
*Beckwith, E. G., Honolulu, T. H.	'57	'87
Bennett, Henry J., Tottori, Japan	'01	'01
Bingham, Hiram, Honolulu, T. H.	'56	'56
Bissell, H. G., Ahmednagar, India	'92	'92
Black, Robert F., Davao, P. I.	'02	'02
*Bliss, Daniel, President of Syrian Protestant College, Beirut, Syria	'55	'55
*Bliss, H. S., Beirut, Syria	'90	'03
Bridgman, F. B., Durban, *c*	'96	'97
Brown, G. G., Uddupiddi, Ceylon	'99	'99
Browne, J. K., Harpoot, Turkey	'72	'75
Bruce, Henry J., Satara, W. India	'62	'62
*Cady, Chauncey M., Kyoto, Japan	'81	
Carey, Edw. F., Harpoot, Turkey	'01	'01
Cary, Otis, Kyoto, Japan	'77	'78
*Case, Alden B., Guerrero, Mexico	'81	
Case, H. E. B., Guam, The Mariana Islands	'04	'04
Chambers, W. N., Adana, Turkey	'79	'79
Chambers, R., Bardezag, Turkey	'70	'79
Chandler, John S., Madura, *d*	'73	'73
Channon, Irving M., Ocean Island	'88	'90
Christie, T. D., Tarsus, Turkey	'77	'77
Clark, Albert W., Prague, Austria	'68	'72
Clark, Alden H., Vadala, *e*	'04	'04
Clark, C. A., Miyazaki, Japan	'87	'87
Clarke, J. F., Sofia, Bulgaria	'59	'59
Clarke, Wm. P., Monastir, *b*	'91	'91
Cobb, Edward S., Niigata, Japan	'04	'04
Cole, Royal M., Bitlis, Turkey	'67	'68
Corbin, P. L., Taiku, China	'03	'04
Curtis, Wm. L., Niigata, Japan	'89	'90
Crawford, L. S., Trebizond	'79	'79
Davis, Jerome D., Kyoto, Japan	'69	'71
DeForest, John H., Sendai, Japan	'71	'74
Dickson, J.H., Kankesanturai, Ceylon	'00	'00
Dunning, Morton D., Kyoto, Japan	'99	'02
Eaton, J. D., Chihuahua, Mexico	'72	'82
Ellis, E. W., Pang Chuang, China	'04	'04
Elwood, Willis P., Palani, India	'91	'91
Emrich, Richard S. M., Mardin, Tur.	'05	'05
Ennis, Merlin, Africa, *h*	'03	'03
Ewing, Charles E., Tientsin, China	'93	'94
Fairbank, Edward, Ahmednagar, *e*	'93	'93
Fairbank, Henry, Vadala, *e*	'86	'86
Fowle, James L., Cesarea, Turkey	'78	'78
Galt, Howard S., Tungcho, China	'99	'99
Gates, Lorin S., Sholapur, India	'75	'75
*Gates, C. Frank, Robert College, Constantinople	'81	'81
Goodenough, H. D., Johannesburg, Transvaal, S. A.	'81	'81
Goodrich, C., Tungcho, *p*	'64	'65
Goodsell, F. F., Aintab, Turkey	'05	'07
Gray, Thomas, Ponape, *f*	'00	'00
Greene, D. Crosby, Tokyo, Japan	'69	'69
Greene, Joseph K., *a*	'58	'59
Gulick, O. H., Honolulu, T. H.	'62	'70
Gulick, S. L., Kyoto, Japan	'86	'87
Gulick, W. H., Madrid, Spain	'74	'71
Hager, C. R., M.D., Hong Kong, Ch'a	'82	'82
Haskell, Edward B., Salonica, *b*	'91	'91
Haskell, Henry C., Samokov, *bb*	'62	'62
Hazen, Hervey C., Tirumangalam, *e*	'67	'67
Hazen, William, Sholapur, India	'97	'00
Herrick, David S., Battalagundu, *e*	'94	'94
Herrick, G. F., *a*	'59	'59
*Hill, Charles W., Hilo, T. H.	'80	'94
Hinman, G. W., Foochow, China	'98	'98
Hodous, Lewis, Ponasang, Foochow, China	'01	'01
Holton, Edward P., Mana Madura, *d*	'90	'91
Holway, Theo. T., Salonica, *b*	'96	'01
*Houlding, H. W., Tientsin, China	'86	'97
House, J. H., Salonica, *b*	'71	'72
Howland, J., Guadalajara, Mexico	'82	'82
Hubbard, G. H., Foochow, China	'84	'84
Hume, Robert A., Ahmednagar, *e*	'74	'74
Hume, Robert E., Ahmednagar, *e*	'05	'07
Hunsberger, Byron K., Bombay, India	'03	'03
Jeffery, Frank E., Melur, India	'91	'98
Jones, John P., Pasumalai, *d*	'78	'78
King, Thomas, *g*	'05	'05
Knapp, Geo. P., Harpoot, Turkey	'90	'90
Learned, D. W., Kyoto, Japan	'75	'75
Lee, Lucius O., Marash, Turkey	'80	'80
Lee, T. S., Wai, *e*	'03	'03
LeRoy, A. E., Adams, *c*	'01	'01
Lombard, Frank A., Kyoto, Japan	'00	'04
Macallum, F. W., Marash, Turkey	'90	'90
Marsh, G. D., Philippopolis, *bb*	'72	'72
Maxwell, Chas. H., Durban, *c*	'03	'06
*Merrill, Selah, Jerusalem		
Miller, John X., Pasumalai, *d*	'03	'03
Neipp, H. A., *h*	'04	'04
Nelson, Charles A., Canton, China	'92	'92
Newell, H. B., Matsuyama, Japan	'87	'87
Olds, C. Burnell, Miyazaki, Japan	'01	'03
Ostrander, L. F., Samokov, *bb*	'02	'02
Partridge, E. C., Sivas, Turkey	'98	'00
Pedley, Hilton, Maebashi, Japan	'89	'89
Peet, Lyman P., Foochow, China	'88	'88
Perkins, H. P., Paotingfu, *t*	'82	'82
Perkins, J. C., Aruppukottai, *d*	'85	'85
Perry, Henry T., Sivas, Turkey	'65	'66
Pettee, J. H., Okayama, Japan	'78	'78
Pixley, Stephen C., Inanda, *c*	'55	'55
*Porter, Harvey, Syrian Protestant College, Beirut, Syria [Ms.]	'80	'80
Porter, John S., Prague, Austria	'91	'91
Pye, Watts O., Fenchofu, China	'07	'07
Ransom, Charles N., Adams, *c*	'90	'90
Raynolds, G. C., M.D., Van, Turkey	'71	'79
Riggs, Charles T., *a*	'00	'00

MINISTER AND LOCATION	Ord.	Com.	MINISTER AND LOCATION	Ord.	Com.
Riggs, H. H., Harpoot, Turkey	'02	'02	Ussher, C. D., M.D., Van, Turkey	'94	'98
Rowland, G. M., Sapporo, Japan	'86	'86	Van Allen, Frank, M.D., Madura, *d*	'88	'88
Sanders, W. H., Kamundongo, *h*	'80	'80	Wagner, H. T., Hermosillo, Mexico	'94	'94
Sheffield, Devello Z., Tungcho, *p*	'69	'69	Walker, J. E., Shaowu, China	'72	'72
Smith, A. H., Pang Chuang, *t*	'72	'72	Walkup, Alfred C., Kusaie, *f*	'80	'80
Smith, Edward H., Ing-hok, China	'01	'01	Wallace, William W., Madura, *d*	'96	'97
Sprague, Wm. P., Kalgan, China	'73	'74	Warren, C. M., Kyoto, Japan	'03	'03
Stanford, Arthur W., Kobe, Japan	'86	'86	*Washburn, George, President Robert College, *a*	'63	'58
Stanley, C. A., Tientsin, China	'61	'62	Wellman, Fred C., M.D., Sachikela, *h*	'95	'96
Stanley, C. A., jr., Pang Chuang, *t*	'04	'04	White, George E., Marsovan, Turkey,	'87	'90
Stapleton, R. S., Erzroom, Turkey	'96	'97	White, S. S., Okayama, Japan	'90	'90
Stimson, Martin L., Truk, Mic., *f*	'81	'98	Wilcox, Wm. C., Ifafa, *c*	'80	'91
Storrs, Chas. L., Shaowu, China	'01	'04	Wilder, George A., Chikore, *g*	'80	'80
Stover, W. M., Bailundu, *h*	'81	'82	Wilder, Geo. D., Tungcho, *p*	'94	'94
Taylor, W., M.D., Osaka, Japan	'73	'73	Williams, Mark, Tungcho, *p*	'65	'66
*Thompson, F., Seamen's Chaplain, Valparaiso, Chili [Ct.]	'68	'85	Wingate, Henry K., Cesarea, Turkey,	'93	'90
Tracy, Charles C., Marsovan, Turkey.	'67	'67	Woodside, T. W., Sakanjimba, *h*	'84	'88
Tracy, C. K., Smyrna, Turkey	'04	'04	Wright, A.C., Riva Palacio, 2, Parral, Chihuahua, Mexico	'86	'86
Tracy, James E., Periakulum, *d*	'77	'77	Yarrow, E. A., Van, Turkey	'04	'04
Trowbridge, Stephen v. R., Aintab, Turkey	'05	'06	Zumbro, Wm. M., Madura, *d*	'94	'94

a Constantinople, Turkey, Bible House.
b Macedonia, European Turkey.
bb Bulgaria.
c Natal, South Africa.
d Madura District, Southern India.
e India.
f Caroline Islands, North Pacific Ocean.
g Melsetter District, Rhodesia, Africa.
h Care of American Mission, Benguella, Africa, via Lisbon.
p Peking, China.
t Tientsin, China.

N. B. — As postal directions, the places named are often inadequate, and subject to change. Correspondents of missionaries of the American Board are advised to send their letters, enclosed, to Frank H. Wiggin, Congregational House, Boston.

CONGREGATIONALISM.

(See Congregational Year-Books of England and Canada.)

COUNTRIES	Churches, Chapels, and Stations	Members	Sunday-School Scholars
England and Wales	4,661	459,663	689,812
Scotland	214	36,714	34,483
Ireland	41	2,256	4,680
Channel Islands	12	320	372
Canada:			
Nova Scotia	21	816	717
New Brunswick	8	279	103
Ontario	62	5,537	4,481
Quebec	28	2,338	2,129
Manitoba and British Columbia	14	957	582
Newfoundland	17	234	36
British Guiana	40	5,389	4,654
New South Wales	82	5,048	8,662
Queensland	46	2,147	9,339
South Australia	62	3,408	5,861
Victoria	84	4,117	7,543
Western Australia	36	1,389	1,889
New Zealand	35	2,241	2,633
Tasmania	48	966	1,901
South Africa	335	16,465	7,748
American Zulu Mission	49	2,406	2,225
Natal	46	1,196	1,243
Sierra Leone	1	500	250
Jamaica	48	3,122	1,593
China	3	405	448
India	15	498	418
Japan	93	11,922	8,373
Syria	2	83	.....
United States	5,989	708,913	679,044
Independent and Mission Sunday Schools	....	.....	57,168
A. B. C. F. M.	580	68,952	70,886
	12,672	1,348,281	1,609,273

ANNUAL MEETINGS OF THE NATIONAL SOCIETIES.

American Board of Commissioners for Foreign Missions. — Brooklyn, N. Y., October 13, 14, 15, 16.

American Missionary Association. — Galesburg, Ill., Tuesday, October 20–22.

Congregational Home Missionary Society. — Boston, Mass., Park Street Church, May 18–20.

Congregational Education Society. — Congregational House, Boston, Mass., second Wednesday in June.

American Congregational Association. — Congregational House, Boston, Mass., last Monday in May.

Congregational Church Building Society. — Fourth Avenue and Twenty-second Street, New York City, second Thursday in January.

Congregational Sunday-School and Publishing Society. — Congregational House, Boston, Mass., first Monday in April.

Woman's Board of Missions. — Hartford, Conn., November 11–12.

Woman's Board of Missions of the Interior. — St. Louis, Mo., October 27–29.

Woman's Board of Missions of the Pacific. — San Francisco, Cal., September 2.

Woman's Home Missionary Association. — Last Wednesday in October, Boston, Mass.

ANNUAL MEETINGS IN ORDER OF DATE.

1908.

Indiana,	Elkhart,	Tuesday, May 12–14.
Rhode Island,	Providence,	Tuesday, May 12–13.
Wyoming,	Cheyenne,	Tuesday, May 12–14.
Iowa,	Waterloo,	Tuesday, May 19–22.
Michigan,	Lansing,	Tuesday, May 19.
New Hampshire,	Lebanon,	Tuesday, May 19–21.
New York,	Patchogue,	Tuesday, May 19–21.
Pennsylvania,	Scranton,	Tuesday, May 19–21.
Illinois,	Peoria,	Monday, May 25–28.
Vermont,	St. Albans,	Tuesday, June 9–11.
South Dakota,	Rapid City,	Thursday, June 18–21.
Hawaii,	Hilo,	Wednesday, June 24.
Cuba,	Havana,	Tuesday, Sept. 8.
Montana,	Billings,	Tuesday, Sept. 8.
Washington,	North Yakima,	Tuesday, Sept. 15–17.
North Dakota,	New Rockford,	Tuesday, Sept. 22–24.
North Carolina,	Beaufort,	Wednesday, Sept. 23–27.
Colorado,	Greeley,	Tuesday, Sept. 29–Oct. 1.
Califorina (Southern),	Santa Ana,	October.
Utah,	Salt Lake City,	October.
Texas,		Thursday, Oct. 1.
Idaho,	Ontario, Ore.,	Tuesday, Oct. 6.
Wisconsin,		Tuesday, Oct. 6.
Minnesota,	Faribault,	Tuesday, Oct. 6–8.
Nebraska,		Monday, Oct. 19.
Oregon,	Portland,	Tuesday, Oct. 20.
California (Northern),		Tuesday, Oct. 20–23.
Georgia (Conference),	Barnesville,	Thursday, Oct. 29.
Arizona,	Tucson,	November.
Connecticut,	Rockville,	Monday, Nov. 9.
Alabama (Convention),		Wednesday, Nov. 11.
Georgia (Convention),	Macon,	Wednesday, Nov. 18–22.
Mississippi,	Meridian,	Friday, Dec. 4–6.

1909.

Alabama Association,	Florence,	Saturday, March 27.
Louisiana,	Lake Charles,	Thursday, April 1.
New Jersey,	Baltimore, Md.,	Tuesday, April 13.
New Mexico,		Saturday, April 24.
Florida,		Tuesday, April 27.
Oklahoma,	El Reno,	Tuesday, April 27.
Tennessee,	Lexington,	Wednesday, April 28.
Kentucky,		Wednesday, April 28.
Maine,	Norway,	Wednesday, May 5.
Missouri,	Springfield,	May.
Kansas,	Newton,	Tuesday, May 11.
Massachusetts,	Boston, Park St. Church,	Tuesday, May 18–20.
Ohio,	Mt. Vernon,	Tuesday, May 18–20.

THE NATIONAL AND STATE ORGANIZATIONS OF THE CHURCHES.

THE NATIONAL COUNCIL OF THE CONGREGATIONAL CHURCHES OF THE UNITED STATES. — Organized Nov. 17, 1871.

Officers for the Session of 1904. — *Moderator,* Hon. T. C. MacMillan, Illinois; *assistant moderators,* Pres. J. G. Merrill, Tennessee; Rev. F. S. Goodspeed, Massachusetts; *secretary,* Rev. Asher Anderson, Massachusetts; *registrar and treasurer,* Rev. Joel S. Ives, Connecticut; *assistant registrars,* Rev. Edgar L. Heermance, Minnesota; Rev. Robert J. Thomson, New Jersey; Rev. George A. Hood, Massachusetts.

Officers for 1904–1907. — The moderators hold office until their successors are chosen; and the presiding moderator appoints a committee of nominations at the opening of the next session. The following officers and committees were elected for the next three years:

Secretary, Rev. Asher Anderson, of Massachusetts; *registrar and treasurer,* Rev. Joel S. Ives, of Connecticut; *auditor,* David N. Camp, of Connecticut.

Committees, 1907–10.

STANDING.

Provisional. — Col. Charles A. Hopkins, Massachusetts; Hon. T. C. MacMillan, Illinois; Rev. C. L. Kloss, Pennsylvania; Rev. Dan F. Bradley, Ohio; Rev. Charles L. Noyes, Massachusetts; Rev. Francis L. Hayes, Kansas; Rev. W. H. Day, California; Charles W. Osgood, Vermont; Rev. Alexander Lewis, Missouri; Rev. Asher Anderson, Massachusetts; Rev. Joel S. Ives, Connecticut.

Publishing. — Thomas Todd, Massachusetts; Arthur H. Wellman, Massachusetts; Rev. F. J. Goodwin, Rhode Island; Rev. Asher Anderson, Massachusetts; Rev. Joel S. Ives, Connecticut.

Trustees. — Rev. H. A. Stimson, New York; H. Clark Ford, Ohio; Rev. F. J. Goodwin, Rhode Island; Guilford Dudley, New York; Rev. William H. Allbright,* Massachusetts; Rev. F. R. Merrill, Minnesota; Rev. J. H. Selden, Connecticut; Rev. Charles H. Richards, New York; Rev. Asher Anderson, Massachusetts; Rev. Elliott W. Brown, New Jersey; B. H. Fancher, New York; Martin Welles, New York; Lucien C. Warner, New York; Rev. Louis F. Berry, Connecticut; Hon. T. C. MacMillan, Illinois.

Benevolent Societies. — Rev. John P. Sanderson, Michigan; Samuel B. Capen, Massachusetts; Rev. Charles S. Mills, Missouri; Rev. William R. Campbell, Massachusetts; Lucien C. Warner, New York; Rev. Amory H. Bradford, New Jersey; Charles H. Rutan, Massachusetts; Rev. Dan F. Bradley, Ohio; Rev. L. O. Baird, Nebraska; O. M. Carter, Illinois; Rev. Jean F. Loba, Illinois; Rev. S. A. Norton, Massachusetts; John F. Huntsman, Rhode Island; Rev. John De Peu, Connecticut; Rev. Edward M. Vittum, North Dakota.

Calvin Centenary. — Prof. Williston Walker, New York; Prof. A. C. McGiffert, New York; Prof. H. M. Scott, Illinois.

Church Property. — Rev. I. W. Metcalf, Ohio; Hon. H. Clark Ford, Ohio; Rev. H. A. Stimson, New York; Rev. H. C. Herring, New York; Rev. C. H. Richards, New York; Rev. Asher Anderson, Massachusetts.

City Extension Societies, Federation of. — William Spooner, Illinois; Hon. H. Clark Ford, Ohio; Rev. H. A. Bridgman, Massachusetts; H. F. Swartz, Missouri; Rev. H. A. Stimson, New York.

Comity, Federation and Unity. — Rev. Washington Gladden, Ohio; Rev. W. Douglass Mackenzie, Connecticut; Rev. Charles S. Nash, California; Rev. W. Hayes Ward, New Jersey; Hon. John H. Perry, Connecticut; Hon. T. C. MacMillan, Illinois; Pres. H. C. King, Ohio; Lucien C. Warner, New York; Rev. J. W. Strong, Minnesota; Rev. W. H. Day, California; C. H. Rutan, Massachusetts; David I. Carson, Georgia; Hon. H. M. Beardsley, Missouri; Rev. S. Parkes Cadman, New York; Rev. Oliver Huckel, Maryland.

---

* Deceased.

Congregational Brotherhood. — Pres. J. H. T. Main, Iowa; Samuel B. Capen, Massachusetts; Prof. A. P. Hollis, North Dakota; Rev. E. B. Allen, Ohio; Rev. G. G. Atkins, Michigan; William Shaw, Massachusetts; Rev. E. N. Hardy, Massachusetts; Rev. E. H. Rudd, Massachusetts; Rev. C. A. Vincent, Massachusetts; Rev. E. L. Smith, Washington; Justice David J. Brewer, Washington, D. C.; Hon. H. M. Beardsley, Missouri; A. W. Benedict, Missouri; Fred Weitzel, Nebraska; Arthur Arlett, California; Rev. E. Lyman Hood, Georgia; W. L. Lougee, New York; H. W. Darling, Kansas; G. W. Bailey, New York; Judge C. W. Rosa, Wisconsin; Pres. H. C. King, Ohio; Lloyd E. Harter, Illinois; Victor F. Lawson, Illinois; Graham Taylor, Jr., Illinois; Judge Orrin N. Carter, Illinois; Rev. Frank G. Smith, Illinois; Rev. Frank Dyer, Illinois.

Evangelistic Work. — Rev. William T. McElveen, Massachusetts; Prof. E. I. Bosworth, Ohio; Rev. F. J. Goodwin, Rhode Island; Rev. Clarence A. Vincent, Massachusetts; Rev. Samuel G. Smith, Minnesota; Rev. H. H. Guernsey, New Jersey; Rev. W. H. Spence, Vermont; Rev. G. L. Cady, Iowa; John B. Sleman, Washington, D. C.; Geo. W. Marston, ——.

Incorporation of National Council. — Hon. Simeon E. Baldwin, Connecticut; Charles E. Mitchell, Connecticut; Verrenice Munger, Connecticut; Rev. Asher Anderson, Massachusetts; Rev. Joel S. Ives, Connecticut.

Industrial. — Prof. Graham Taylor, Illinois; Rev. C. A. Jones, New Jersey; Rev. W. M. Short, Missouri; Van A. Wallin, Michigan; James Logan, Massachusetts; Edgar D. Clark, Iowa; Rev. F. N. White, Illinois.

Inter-Church Relations. — Rev. Raymond Calkins, Maine; Prof. E. A. Steiner, Iowa; Rev. A. E. Dunning, Massachusetts; Rev. Washington Gladden, Ohio; Rev. W. Hayes Ward, New York; Rev. F. T. Rouse, Nebraska; Rev. G. A. Gates, California; Rev. R. H. Potter, Connecticut; Rev. G. Glenn Atkins, Michigan; Hon. George F. Roley, —— ; Rev. W. A. Bartlett, Illinois; Rev. A. J. Lyman, New York; Pres. M. H. Buckham, Vermont; Rev. E. B. Sanford, New York; Rev. W. H. Bolster, New Hampshire; E. H. Pitkin, Illinois; Rev. Doremus Scudder, Honolulu, T. H.; Hon. T. C. MacMillan, Illinois; Rev. Asher Anderson, Massachusetts; Rev. Joel S. Ives, Connecticut.

International Council, Delegates to. — *Primarii:* Hon. Samuel B. Capen, Massachusetts; Hon. T. C. MacMillan, Illinois; Rev. Nehemiah Boynton, New York; Rev. C. W. Hiatt, Ohio; H. B. MacFarland, Washington, D. C.; Prof. C. S. Nash, California; Rev. C. S. Mills, Missouri; Rev. F. E. Jenkins, Georgia; Hon. D. P. Jones, Minnesota; Rev. F. L. Goodspeed, Massachusetts.

Secundi: Rev. S. G. Smith, Minnesota; Hon. H. M. Beardsley, Missouri; Rev. Peter Roberts, Pennsylvania; Rev. H. H. Proctor, Georgia; Hon. O. H. Ingram, Wisconsin; Rev. Joel S. Ives, Connecticut; Rev. E. L. House, Washington; R. J. Bennett, Illinois; Rev. N. McGee Waters, New York; Pres. William D. Hyde, Maine.

Ministerial Education. — Prof. C. S. Nash, California; Rev. Nehemiah Boynton, New York; Rev. W. D. Mackenzie, Connecticut; Rev. W. R. Campbell, Massachusetts; Rev. H. P. Dewey, Minnesota; Rev. Dan F. Bradley, Ohio; Prof. Graham Taylor, Illinois; Rev. F. E. Jenkins, Georgia; E. E. Brown, Washington, D. C.; Clarence E. Bowen, New York; W. H. Laird, Minnesota; Pres. J. H. T. Main, Iowa.

Oriental Immigration. — Rev. C. R. Brown, California; Rev. O. S. Davis, Connecticut; William I. Washburn, New Jersey; W. D. Wood, Washington; Prof. E. A. Steiner, Iowa.

Polity. — Rev. F. K. Sanders, Massachusetts; Rev. S. B. L. Penrose, Washington; Rev. A. E. Dunning, Massachusetts; Rev. L. O. Baird, Nebraska; Prof. Curtis M. Geer, Connecticut; Rev. H. M. Tenney, Ohio; Rev. F. S. Fitch, New York; H. M. Darling, Kansas; Benj. F. Blair, New York.

Religious Education. — Rev. Frank K. Sanders, Massachusetts; Rev. A. W. Hitchcock,* Massachusetts; Rev. C. A. Brand, Massachusetts; Rev. James A. Blaisdell, Wisconsin; Hon. Samuel T. Dutton, New York; Rev. A. E. Dunning, Massachusetts; Rev. William Horace Day, California; Prof. E. I. Bosworth, Ohio; Pres. Mary E. Woolley, Massachusetts.

Temperance. — Rev. Charles L. Morgan, Illinois; Rev. John Faville, Illinois; H. L. Whitehead, Indiana; Rev. J. B. Gonzales, Louisiana; Rev. P. A. Cool, Minnesota.

Worship, Order of Public. — Rev. Charles L. Noyes, Massachusetts; Rev. R. J. Thompson, New Jersey; Rev. C. H. Richards, New York; Rev. L. H. Thayer, New Hampshire; Prof. E. I. Bosworth, Ohio; Prof. J. W. Platner, Massachusetts; Prof. J. W. Buckham, California; Prof. W. S. Pratt, Connecticut; Rev. H. P. Dewey, Minnesota.

---

* Deceased.

SUMMARY I. — Churches and Ministers.

States, etc.	Churches							Ministers							Sunday Schools		Y. P. S. C. E.	
								In Pastoral Work										
	Pastors Installed	Pastors Rec'd or Recognized	Pastors Otherwise	Licentiates	Supplied	Vacant	Total	Pastors Installed	Pastors Rec'd or Recog'd	Pastors Otherwise	Supplying Churches	Total	Without Charge	Total	Members	Families	Societies	Members
Alabama (Convention)	0	0	59	4	3	24	90	0	0	35	0	35	26	61	1,887	1,548	1	25
Alabama (Association)	0	0	18	0	0	3	21	0	0	17	0	17	8	25	1,134	617	14	554
Alaska	0	0	2	0	0	2	4	0	0	2	0	2	0	2	478	290	1	18
Arizona	0	0	6	0	0	1	7	0	0	6	0	6	1	7	466	349	1	18
Arkansas	1	1	0	0	0	1	3	2	1	0	0	3	8	11	221	157	3	117
California (Northern)	8	88	0	5	9	24	134	8	82	0	3	93	80	173	13,100	12,617	81	3,164
California (Southern)	5	0	74	0	5	7	91	5	0	74	5	84	52	136	10,629	7,992	59	2,697
Colorado	3	4	59	10	3	20	99	3	4	59	3	69	23	92	9,206	7,502	50	2,227
Connecticut	90	2	185	13	6	35	331	96	2	185	40	323	92	415	55,570	45,994	274	13,289
Cuba	0	0	6	0	0	0	6	6	0	0	0	6	1	7	592	342	4	133
District of Columbia	2	3	0	0	0	1	6	2	3	0	0	5	0	5	2,222	1,435	4	464
Florida*	4	28	7	1	10	13	63	4	22	4	5	35	25	60	2,500	2,278	18	588
Georgia (Convention)	7	0	15	0	0	8	30	7	0	15	0	22	6	28	1,547	525	6	417
Georgia (Conference)	0	0	54	1	0	5	60	0	0	29	1	30	19	49	1,513	1,581	3	136
Hawaii	43	1	8	22	6	22	102	35	1	12	0	48	30	78	7,534	4,500	48	2,178
Idaho	0	0	17	0	1	7	25	0	0	17	1	18	11	29	1,943	1,839	13	544
Illinois	26	0	229	19	12	61	347	26	0	223	0	249	174	423	56,010	37,906	238	11,357
Indiana	1	0	27	1	0	17	46	1	0	26	0	27	16	43	3,840	3,703	23	879
Iowa	13	185	18	6	6	87	315	12	192	5	6	215	123	338	30,808	23,012	199	7,621
Kansas	3	1	108	3	3	51	169	3	1	91	0	95	60	155	14,241	9,558	98	3,916
Kentucky	1	9	0	4	2	4	20	1	8	0	1	10	5	15	1,049	639	7	167
Louisiana	3	0	18	0	1	6	28	3	0	18	0	21	1	22	1,624	1,048	12	475
Maine	35	0	119	10	9	91	264	34	0	101	0	135	53	188	20,247	20,916	145	6,545
Maryland	0	4	0	0	0	3	7	0	4	0	0	4	10	14	905	978	4	217
Massachusetts	233	0	304	9	3	57	606	233	0	289	0	522	234	756	122,172	101,625	482	27,025
Michigan	9	0	209	42	3	68	331	8	0	168	0	176	104	280	35,962	27,642	166	6,873
Minnesota	16	0	124	10	24	48	222	16	0	120	21	157	61	218	22,993	15,641	127	5,485

Mississippi	0	6	0	0	0	0	6	0	4	0	0	4	2	6	493	97	4	312
Missouri	10	41	0	2	3	21	77	10	39	0	14	63	44	107	10,469	7,455	51	2,017
Montana	1	0	13	1	2	2	19	1	0	13	3	17	4	21	1,225	1,185	7	212
Nebraska	14	0	125	7	6	49	201	10	0	76	53	139	40	179	15,108	9,949	106	4,310
Nevada	0	0	1	0	0	0	1	0	0	1	0	1	3	4	225	250	1	60
New Hampshire	39	0	106	4	6	32	187	39	0	100	6	145	36	181	17,415	18,411	138	4,571
New Jersey	20	18	0	3	1	5	47	21	18	0	4	43	5	48	7,006	4,457	33	1,684
New Mexico	0	0	1	0	3	2	6	0	0	1	3	4	2	6	252	204	2	91
New York	48	164	0	0	38	54	304	48	164	0	3	215	132	347	50,359	33,293	192	8,692
North Carolina	4	0	37	5	1	11	58	3	0	17	5	25	6	31	2,824	778	25	1,104
North Dakota	10	0	106	8	8	48	180	10	0	49	5	64	31	95	8,024	5,169	42	1,647
Ohio	24	140	0	7	22	59	252	18	140	0	1	159	111	270	37,360	28,440	169	6,998
Oklahoma	0	0	38	10	11	8	67	0	0	29	15	44	15	59	4,453	2,671	26	817
Oregon	1	0	32	2	1	18	54	1	0	25	0	26	15	41	4,043	3,295	30	1,182
Pennsylvania	32	44	8	1	2	32	119	32	44	7	2	85	3	88	14,379	7,699	76	4,347
Porto Rico	0	0	8	0	0	0	8	0	0	2	0	2	6	8	80		2	178
Rhode Island	14	0	25	0	0	4	43	14	0	30	9	53	11	64	9,137	7,732	41	1,831
South Carolina	0	0	4	7	0	0	11	0	0	4	0	4	5	9	868	129	3	105
South Dakota	13	9	98	12	8	32	172	5	7	71	0	83	45	128	9,653	7,447	51	2,017
Tennessee	0	0	22	0	0	18	40	0	0	15	0	15	5	20	1,886	1,075	4	152
Texas	1	19	0	0	2	10	32	1	19	0	2	22	16	38	2,520	1,305	12	521
Utah	0	7	0	0	0	3	10	0	7	0	0	7	3	10	1,411	1,064	7	321
Vermont	22	7	130	1	21	32	213	22	6	112	0	140	56	196	19,172	18,469	141	5,331
Virginia	0	4	0	0	0	0	4	0	4	0	0	4	3	7	136	116	2	54
Washington	7	87	39	8	4	18	163	7	95	6	9	117	25	142	14,139	10,796	65	2,592
West Virginia	0	1	0	0	1	0	2	..	..	..	..	..	..	..	156	80	2	40
Wisconsin	11	0	184	30	6	35	266	9	0	136	25	170	50	220	24,320	20,766	137	5,461
Wyoming	0	0	11	1	1	7	20	0	0	11	5	16	1	17	1,538	1,668	10	461
TOTAL	774	873	2,654	269	253	1,166	5,989	756	867	2,201	250	4,074	1,898	5,972	679,044	526,234	9,214	154,237

* Including West Florida and South Alabama.

Indian Territory, see Oklahoma.

SUMMARY II.—Church Membership in 1907, with connected Statistics.

States, etc.	Members				Additions			Removals				Baptisms	
	Males	Females	Total	Absent	Conf.	Letter	Total	Death	Letter	R.	Total	Adult	Infant
Alabama (Convention)	1,530	2,189	3,719	448	267	188	455	34	83	337	454	214	36
Alabama (Association)	663	950	1,613	304	75	52	127	22	14	52	88	28	63
Alaska	174	147	321	17	151	4	155	1	3	18	22	60	29
Arizona	118	221	339	81	10	14	24	4	19	3	26	6	28
Arkansas	104	198	302	28	31	20	51	8	13	0	21	17	1
California (Northern)	4,482	8,767	13,249	1,958	770	1,267	2,037	160	1,148	508	1,816	317	457
California (Southern)	3,813	7,075	10,888	1,462	529	1,087	1,616	123	655	137	915	208	149
Colorado	3,128	5,644	8,772	1,352	561	671	1,232	87	406	131	624	148	194
Connecticut	22,751	43,697	66,448	10,556	2,699	1,654	4,353	1,116	1,215	428	2,759	945	1,307
Cuba	394	472	866	119	81	43	124	5	11	10	26	35	20
District of Columbia	1,146	1,913	3,059	212	116	107	223	37	30	4	71	28	50
Florida*	1,001	1,570	2,571	307	156	116	272	40	89	191	320	93	97
Georgia (Convention)	885	1,275	2,160	298	117	20	137	21	8	34	63	45	34
Georgia (Conference)	1,483	2,038	3,521	312	150	87	237	16	63	184	263	136	7
Hawaii	3,404	3,235	6,639	632	521	82	603	136	121	118	375	208	411
Idaho	462	911	1,373	212	94	93	187	11	61	23	95	28	32
Illinois	18,892	36,075	54,967	7,089	3,989	1,853	5,842	556	2,065	1,135	3,756	1,475	1,207
Indiana	1,540	3,034	4,574	654	262	231	493	43	170	367	580	101	77
Iowa	12,869	24,301	37,170	5,973	2,195	1,272	3,467	357	1,349	1,080	2,786	1,084	514
Kansas	5,574	10,095	15,669	2,289	1,347	758	2,105	156	854	341	1,351	827	205
Kentucky	353	578	931	179	34	4	38	14	17	57	88	13	17
Louisiana	578	979	1,557	281	110	81	191	26	25	86	137	63	86
Maine	6,014	15,394	21,408	4,979	726	358	1,084	449	324	257	1,030	517	265
Maryland	277	550	827	80	55	21	76	13	20	19	52	6	52
Massachusetts	37,140	81,758	118,898	21,981	4,046	3,246	7,292	2,106	2,579	1,101	5,786	1,683	2,434
Michigan	10,267	22,192	32,459	4,928	1,412	941	2,353	420	947	890	2,257	579	661
Minnesota	7,850	14,560	22,410	3,971	1,222	852	2,074	195	891	372	1,458	463	560
Mississippi	98	131	229	48	18	10	28	9	1	1	11	16	6
Missouri	3,971	6,992	10,963	1,386	638	545	1,183	99	522	339	960	288	228
Montana	323	671	994	172	48	80	128	10	55	25	90	20	18
Nebraska	6,379	10,511	16,890	2,050	1,147	714	1,861	186	640	619	1,445	456	458
Nevada	49	135	184	34	6	14	20	4	5	0	9	2	8

New Hampshire	5,678	13,238	18,916	4,337	571	265	836	412	272	205	889	381	244
New Jersey	3,028	5,447	8,475	981	264	339	603	85	193	173	451	40	169
New Mexico	112	189	301	90	4	18	22	2	14	1	17	0	6
New York	19,573	38,279	57,852	5,956	2,255	1,775	4,030	775	1,557	686	3,018	728	772
North Carolina	1,116	1,872	2,988	264	132	34	166	29	18	168	215	154	76
North Dakota	1,969	3,221	5,190	676	567	407	974	39	266	220	525	150	353
Ohio	14,754	28,370	43,124	6,149	1,710	1,347	3,057	578	1,263	1,048	2,889	730	746
Oklahoma	1,009	1,810	2,819	391	298	238	536	19	186	191	396	158	36
Oregon	1,460	2,618	4,078	845	224	232	456	50	137	413	600	72	85
Pennsylvania	5,152	8,502	13,654	930	832	326	1,158	188	309	397	894	140	746
Porto Rico	268	252	520	45	100	29	129	3	7	18	28	67	49
Rhode Island	3,252	6,749	10,001	1,647	439	183	622	171	209	94	474	140	196
South Carolina	190	313	503	77	16	15	31	14	9	1	24	7	11
South Dakota	3,139	5,382	8,521	1,169	525	539	1,064	77	341	380	798	236	321
Tennessee	809	1,266	2,075	488	57	49	106	15	23	60	98	28	18
Texas	848	1,190	2,038	219	141	92	233	31	58	164	253	79	23
Utah	428	873	1,301	247	84	69	153	12	26	0	38	22	74
Vermont	7,218	14,837	22,055	5,604	555	451	1,006	412	409	172	993	338	291
Virginia	129	158	287	46	8	9	17	5	9	0	14	0	20
Washington	3,585	6,723	10,308	1,233	691	921	1,612	86	459	310	855	203	264
West Virginia	79	153	232	21	4	1	5	3	13	2	18	2	3
Wisconsin	8,371	18,396	26,767	5,379	1,478	799	2,277	274	799	417	1,490	642	761
Wyoming	288	650	938	142	104	81	185	8	47	51	106	15	42
TOTALS	240,167	468,746	708,913	91,328	34,642	24,704	59,346	9,752	21,027	14,038	44,817	14,439	15,017

* Including West Florida and Southern Alabama.

Indian Territory, see Oklahoma.

SUMMARY III. — Contributions, 1907.

States, etc.	Benevolent Contributions											Home Expenses	
	Chs.	Foreign	Education	Church Building	Home Missions	A. M. A.	Sunday Schools	Min. Aid	Other	Total	Legacies	Chs.	Total
Alabama (Convention)	26	$30	$150	$2	$87	$0	$42	$94	$225	$630	$0	49	$3,878
Alabama (Association)	20	141	362	11	37	139	24	3	324	1,041	0	19	6,420
Alaska	2	40	0	25	20	40	25	0	100	250	0	2	2,030
Arizona	7	19	0	78	97	105	18	2	268	587	0	4	4,883
Arkansas	3	34	10	8	25	7	13	0	25	123	0	3	1,711
California (Northern)	117	12,962	4,648	4,434	13,296	7,147	1,201	590	13,801	58,079	4,295	95	233,977
California (Southern)	84	12,778	1,507	2,556	11,921	4,085	1,518	712	47,461	82,538	0	82	193,359
Colorado	69	4,554	287	1,171	4,461	669	577	208	4,149	16,076	0	67	177,112
Connecticut	323	81,528	22,230	10,940	60,457	34,864	6,159	5,669	116,244	338,091	164,357	330	830,576
Cuba	1	0	0	0	10	0	0	0	0	10	0	6	2,185
District of Columbia	5	2,107	182	259	1,654	530	239	187	1,544	6,702	0	5	37,645
Florida*	34	761	344	306	783	90	147	150	848	3,429	0	43	39,536
Georgia (Convention)	14	5	0	12	7	34	7	47	79	191	0	16	2,684
Georgia (Conference)	32	119	87	248	303	330	72	29	1,069	2,257	0	31	13,294
Hawaii	73	3,986	145	1,500	6,674	329	108	66	2,910	15,718	0	74	58,205
Idaho	18	231	15	177	354	72	90	23	443	1,405	0	18	7,581
Illinois	296	44,444	12,240	8,948	64,645	7,686	5,791	2,269	61,018	207,041	250	314	719,262
Indiana	32	1,151	48	473	1,163	127	167	91	1,205	4,425	0	38	54,446
Iowa	265	15,113	4,170	3,372	18,590	4,062	2,063	699	19,398	67,467	1,200	286	394,490
Kansas	151	5,001	3,578	721	7,987	656	966	333	4,099	23,341	0	140	166,684
Kentucky	8	59	14	27	58	38	32	11	127	366	0	11	5,434
Louisiana	19	100	137	264	141	147	77	39	773	1,678	1,200	21	10,027
Maine	201	12,019	1,147	1,358	9,692	4,293	500	929	15,861	45,799	16,850	207	241,096
Maryland	4	293	25	33	753	0	22	23	558	1,707	0	3	12,738
Massachusetts	591	185,897	23,076	20,739	142,540	40,191	14,080	6,689	278,298	711,510	72,316	590	1,770,568
Michigan	293	16,800	21,251	3,437	29,408	3,276	4,491	1,752	18,828	99,243	8,385	299	405,282
Minnesota	192	18,338	2,371	1,876	23,076	2,729	1,676	681	14,987	65,734	14,850	187	260,240
Mississippi	5	68	1	3	18	147	0	2	10	249	0	4	404
Missouri	69	8,054	3,958	10,586	11,520	1,855	1,830	400	25,963	64,166	4,217	66	199,752
Montana	14	58	17	258	180	8	109	5	177	812	1,500	14	14,226
Nebraska	163	6,166	9,211	1,398	8,330	1,077	1,288	541	13,386	41,397	0	161	218,788
Nevada	1	49	0	21	66	27	5	3	54	225	0	1	5,094

New Hampshire	169	12,418	1,256	1,770	8,315	4,409	1,495	958	26,494	57,115	43,046	178	237,512
New Jersey	38	8,057	610	773	9,792	3,397	407	945	23,305	47,286	0	38	131,139
New Mexico	4	64	3	21	71	3	22	2	38	224	0	3	3,394
New York	244	27,244	1,543	5,825	32,568	8,331	2,256	2,061	131,291	211,119	13,660	239	636,355
North Carolina	38	204	6	30	78	156	109	7	401	991	0	42	11,880
North Dakota	138	1,511	2,933	814	3,293	721	1,730	151	1,333	12,486	0	130	89,386
Ohio	216	19,999	8,026	2,536	17,143	6,547	2,988	1,012	41,868	100,119	10,200	225	453,941
Oklahoma	52	371	13,249	278	505	37	330	8	697	15,475	0	64	34,058
Oregon	46	1,861	102	503	1,706	129	331	114	1,842	6,588	0	44	46,305
Pennsylvania	86	2,165	182	1,058	1,870	655	385	336	2,019	8,670	5,025	100	182,758
Porto Rico	4	6	0	10	0	0	0	0	21	37	0	7	479
Rhode Island	42	9,754	811	1,052	7,478	1,306	621	1,265	13,092	35,379	0	40	133,036
South Carolina	4	12	0	0	0	5	0	20	140	177	0	6	3,479
South Dakota	132	2,787	2,508	628	3,023	1,216	913	289	3,033	14,397	0	135	128,291
Tennessee	15	173	0	75	135	162	42	10	1,030	1,627	0	15	11,824
Texas	21	801	98	637	4,112	79	72	22	2,187	8,008	0	24	29,479
Utah	8	185	467	70	303	55	49	47	777	1,953	0	10	28,127
Vermont	203	13,730	1,606	1,837	8,225	5,818	1,962	848	27,592	61,618	17,715	203	228,926
Virginia	4	76	1	21	35	13	11	34	18	209	0	4	4,230
Washington	117	7,939	913	13,707	8,364	1,048	1,164	273	48,522	81,930	0	121	202,776
West Virginia	2	56	8	13	30	8	12	0	17	144	0	2	2,391
Wisconsin	225	12,599	3,195	2,133	15,840	2,942	2,711	886	22,123	62,429	38,200	232	279,718
Wyoming	20	283	0	226	424	105	149	0	239	1,426	0	13	13,636
TOTALS	4,958	$555,200	$148,728	$109258	$541,663	$151,902	$61,096	$31,535	$992,311	$2,591,693	$417,266	5,021	$8,986,727

* Including West Florida and South Alabama.

Indian Territory, see Oklahoma.

SUMMARY IV.—Changes during the Year.

States, etc.	Churches				Ministers									Sabbath Schools		Benevolent Contributions		Home Expenditures	
			Members		Pastors					Died									
	New	Dropped	Gain	Loss	Ordained	Installed or Recognized	Died	Dismissed	Ordained, not Installed	Pastors Installed	Pastors	Without Charge	Total	Gain	Loss	Gain	Loss	Gain	Loss
Alabama (Convention)	2	7	.....	112										....	408	$177	.....	.....	$3,515
Alabama (Association)	0	0	38	.....	2	0	2	0	2	0	2	0	2	....	196	418	.....	.....	1,460
Alaska	0	0	133	.....	0	0	0	0	0	0	0	0	0	353	.....	.....	$659	.....	2,695
Arizona	0	0	.....	82	0	0	0	0	0	0	0	0	0	.....	45	.....	576	.....	6,697
Arkansas	0	1	36	.....	0	0	0	0	0	0	0	0	0	.....	24	.....	26	$330	.....
California (Northern)	9	5	221	.....										614	.....	10,086	.....	29,317	.....
California (Southern)	7	1	440	.....	7	1	2	0	7	0	2	4	6	1,308	.....	38,700	.....	43,258	.....
Colorado	9	2	.....	436	0	0	0	0	0	0	0	0	0	.....	669	.....	53,484	29,607	.....
Connecticut	1	2	1,031	.....	9	7	3	10	8	2	1	6	9	542	.....	.....	20,688	31,536	.....
Cuba	0	0	211	.....	0	0	0	0	0	0	0	0	0	286	.....	.....	927	867	.....
District of Columbia	0	0	28	.....	0	0	0	0	0	0	0	0	0	.....	164	290	.....	6,801	.....
Florida*	15	3	61	.....	0	2	0	0	0	0	0	0	0	442	.....	.....	2,878	15,668	.....
Georgia (Convention)	2	0	61	.....										....	22	.....	355	.....	2,565
Georgia (Conference)	1	8	15	.....	3	0	0	0	3	0	0	0	0	....	356	.....	1,259	2,368	.....
Hawaii	8	3	11	.....	2	4	0	1	1	0	0	0	0	247	.....	4,398	.....	10,590	.....
Idaho	0	0	75	.....	0	0	0	0	0	0	0	0	0	317	.....	238	.....	.....	8,044
Illinois	6	8	1,484	.....	9	4	0	3	10	0	0	3	3	1,288	.....	37,661	.....	7,352	.....
Indiana	1	12	.....	413	0	1	1	0	0	1	0	0	1	.....	799	470	.....	.....	25,981
Iowa	2	0	687	.....	8	2	1	0	7	0	1	1	2	245	.....	1,951	.....	36,679	.....
Kansas	4	3	810	.....	3	1	1	0	3	0	1	3	4	.....	419	.....	4,952	7,959	.....
Kentucky	1	0	.....	62	0	0	0	0	0	0	0	0	0	57	.....	5	.....	.....	27
Louisiana	2	3	.....	208	3	0	0	0	3	0	0	0	0	79	.....	.....	52	.....	1,903
Maine	2	0	81	.....	7	7	2	3	5	0	2	5	7	.....	734	.....	4,929	.....	38,923
Maryland	0	0	158	.....	0	0	0	0	0	0	0	0	0	245	.....	.....	790	2,025	.....
Massachusetts	0	3	708	.....	8	29	9	15	7	3	6	18	27	.....	1,039	.....	13,581	6,204	.....
Michigan	1	4	.....	20	2	3	1	1	2	0	1	3	4	.....	949	8,710	.....	57,491	.....
Minnesota	4	0	363	.....	0	0	2	1	2	0	2	1	3	.....	7	.....	2,099	.....	6,990

Mississippi	0	0	17	.....	0	0	0	0	0	0	0	0	0	.....	145	.....	123	.....	1,065
Missouri	2	0	176	.....	1	4	0	0	0	0	0	0	0	137	.....	11,491	.....	.....	15,689
Montana	4	0	50	.....	0	0	0	0	0	0	0	0	0	168	.....	15	.....	1,854	.....
Nebraska	2	0	578	.....	4	1	4	1	3	0	4	1	5	.....	455	2,713	.....	37,457	.....
Nevada	0	0	11	.....	0	0	0	0	0	0	0	0	0	25	.....	33	.....	.....	903
New Hampshire	0	0	.....	73	3	6	1	4	1	0	1	2	3	2,067	.....	5,311	.....	31,972	.....
New Jersey	4	0	317	.....	1	3	0	0	1	0	0	1	1	781	.....	4,583	.....	.....	10,008
New Mexico	1	0	21	.....	0	0	0	0	0	0	0	0	0	.....	29	.....	98	.....	4,324
New York	6	0	2,590	.....	8	8	2	3	7	0	2	5	7	4,411	.....	50,973	.....	.....	629
North Carolina	0	1	234	.....	0	0	0	0	0	0	0	0	0	206	.....	91	.....	4,200	.....
North Dakota	27	7	603	.....	7	1	0	0	6	0	0	1	1	1,321	.....	1,809	.....	1,888	.....
Ohio	1	2	108	.....	8	2	0	3	8	0	0	5	5	272	.....	9,093	.....	17,393	.....
Oklahoma	3	6	175	.....	0	0	0	0	0	0	0	1	1	508	.....	13,446	.....	14,942	.....
Oregon	0	2	.....	337	1	0	0	1	1	0	0	1	1	.....	548	421	.....	4,717	.....
Pennsylvania	5	2	311	.....	3	3	0	0	1	0	0	0	0	2,061	.....	.....	889	7,023	.....
Porto Rico	2	0	93	.....	0	0	0	0	0	0	0	0	0	20	.....	11	.....	353	.....
Rhode Island	0	0	94	.....	1	1	1	1	1	1	0	1	2	719	.....	.....	7,490	24,195	.....
South Carolina	0	0	.....	20	0	0	0	0	0	0	0	0	0	279	.....	158	.....	2,580	.....
South Dakota	7	4	266	.....	6	4	0	1	4	0	0	0	0	.....	172	.....	168	29,393	.....
Tennessee	0	3	.....	37	0	0	1	0	0	0	1	0	1	.....	706	.....	763	.....	1,761
Texas	3	1	.....	107	0	0	0	0	0	0	0	0	0	.....	107	1,814	.....	10,021	.....
Utah	1	0	114	.....	0	0	0	0	0	0	0	0	0	64	.....	727	.....	6,324	.....
Vermont	0	0	.....	29	4	7	0	4	3	0	0	4	4	227	.....	10,551	.....	5,815	.....
Virginia	0	0	7	.....	0	0	0	0	0	0	0	0	0	.....	41	89	.....	3,253	.....
Washington	12	3	520	.....	0	1	0	0	0	0	0	3	3	.....	38	39,284	.....	26,127	.....
West Virginia	1	0	.....	14	0	0	0	0	0	0	0	0	0	.....	15	.....	70	171	.....
Wisconsin	8	9	1,134	.....	0	0	0	1	0	0	0	0	0	2,061	.....	6,413	.....	7,388	.....
Wyoming	5	0	109	.....	3	0	1	0	0	0	1	0	1	740	.....	163	.....	659	.....
Foreign	.....	.....	.....	.....	1	0	0	0	1	0	0	0	0	.....	.....	.....	.....	.....	.....
TOTALS	171	105	14,180	1,990	115	103	34	53	100	7	27	69	103	22,090	8,087	$262,293	$116856	$525,777	$133,179

* Including West Florida and Southern Alabama.

Indian Territory, see Oklahoma.

SUMMARY V.—STATISTICAL SUMMARIES OF THE CONGREGATIONAL CHURCHES IN THE UNITED STATES, FOR THE YEARS 1857–1907.

	Churches									Ministers							
	With Ministers				Vacant					In Pastoral Work							
Year	Pastors by Council	Pastors Otherwise Inducted*	Supplies †	Total	Sup. by Lic., etc.	Not Supplied	Total	Condition not Reported	Total Churches	Pastors by Council	Pastors Otherwise	Supplies †	Total	Not in Pastoral Work	Position not Reported	Total Ministers	In Foreign Lands
1857	947	592	229	1,768	.....	.....	503	44	2,315	953	562	216	1,731	592	27	2,350	.....
1858	894	690	253	1,837	.....	.....	472	60	2,369	907	617	222	1,746	625	38	2,409	.....
1859	861	594	548	2,003	.....	.....	390	178	2,571	878	523	457	1,858	596	90	2,544	.....
1860	898	694	454	2,046	.....	.....	537	0	2,583	899	618	375	1,892	649	93	2,634	.....
1861	923	1,044	130	2,097	.....	.....	458	0	2,555	931	812	208	1,951	628	99	2,678	.....
1862	890	894	318	2,102	.....	.....	478	0	2,580	904	804	201	1,909	663	116	2,688	.....
1863	835	725	597	2,157	.....	.....	495	0	2,652	838	602	418	1,858	632	203	2,693	.....
1864	878	1,026	198	2,102	.....	.....	565	0	2,667	876	875	145	1,896	653	149	2,798	.....
1865	837	789	433	2,059	80	525	605	59	2,723	792	784	310	1,886	875	41	2,802	.....
1866	852	1,032	221	2,105	66	559	625	50	2,780	862	912	171	1,945	859	19	2,823	86
1867	869	1,227	56	2,152	65	592	657	10	2,819	872	1,081	45	1,998	881	0	2,879	94
1868	890	1,362	46	2,298	115	538	653	0	2,951	892	1,191	36	2,119	850	0	2,969	103
1869	903	1,365	58	2,326	112	605	717	0	3,043	900	1,184	49	2,133	935	0	3,068	101
1870	903	1,438	0	2,341	129	651	780	0	3,121	901	1,269	0	2,170	828	0	3,098	99
1871	930	1,505	0	2,435	153	614	767	0	3,202	931	1,287	0	2,218	906	0	3,124	105
1872	925	1,562	0	2,487	134	642	776	0	3,263	925	1,327	0	2,252	949	0	3,201	100
1873	893	1,608	0	2,501	169	655	824	0	3,325	898	1,396	0	2,294	944	0	3,238	115
1874	934	1,615	0	2,549	184	670	854	0	3,403	936	1,375	0	2,311	967	0	3,278	123
1875	917	1,630	0	2,547	217	673	890	0	3,437	912	1,394	0	2,306	994	0	3,300	126
1876	930	1,783	0	2,713	164	632	796	0	3,509	912	1,462	0	2,374	959	0	3,333	125
1877	898	1,795	0	2,693	203	668	871	0	3,564	889	1,474	0	2,363	1,043	0	3,406	122
1878	910	1,806	0	2,716	242	662	904	0	3,620	896	1,464	0	2,360	1,136	0	3,496	117
1879	898	1,893	0	2,791	200	683	883	0	3,674	885	1,561	0	2,446	1,139	0	3,585	130
1880	881	1,919	0	2,800	189	756	945	0	3,745	872	1,540	0	2,412	1,165	0	3,577	136
1881	877	2,010	0	2,887	157	811	968	0	3,855	856	1,617	0	2,473	1,263	0	3,736	143
1882	927	1,986	0	2,913	149	874	1,023	0	3,936	918	1,607	0	2,525	1,198	0	3,723	143
1883	936	2,150	0	3,086	138	786	924	0	4,010	921	1,738	0	2,659	1,137	0	3,796	141

1884	927	2,153	0	3,080	198	814	1,012	0	4,092	932	1,831	0	2,763	1,126	0	3,889	138
1885	959	2,184	0	3,143	165	862	1,027	0	4,170	954	1,910	0	2,864	1,179	0	4,043	152
1886	967	2,218	0	3,185	230	862	1,092	0	2,477	974	1,878	0	2,852	1,238	0	4,090	163
1887	886	1,980	354	3,220	211	973	1,184	0	4,404	884	1,729	249	2,862	1,422	0	4,284	172
1888	859	2,149	311	3,319	267	983	1,250	0	4,569	859	1,878	249	2,986	1,422	0	4,408	172
1889	834	2,296	230	3,360	296	1,033	1,329	0	4,689	839	2,039	187	3,065	1,575	0	4,640	175
1890	884	2,364	220	3,468	363	986	1,349	0	4,817	881	2,021	160	3,062	1,557	0	4,619	183
1891	844	2,458	306	3,608	372	1,005	1,377	0	4,985	850	2,141	211	3,202	1,717	0	4,919	175
1892	873	2,653	197	3,723	422	995	1,417	0	5,140	867	2,276	136	3,279	1,724	0	5,003	166
1893	872	2,877	153	3,902	387	947	1,334	0	5,236	867	2,375	117	3,359	1,779	0	5,138	173
1894	908	3,000	159	4,067	346	929	1,275	0	5,342	892	2,475	113	3,480	1,807	0	5,287	167
1895	921	3,075	190	4,186	379	917	1,296	0	5,482	901	2,562	125	3,588	1,759	0	5,347	172
1896	934	3,168	148	4,250	371	925	1,296	0	5,546	923	2,657	110	3,690	1,715	0	5,405	163
1897	917	3,215	151	4,283	379	952	1,331	0	5,614	914	2,672	103	3,689	1,884	0	5,475	162
1898	917	3,177	148	4,242	356	1,022	1,378	0	5,620	904	2,673	107	3,684	1,955	0	5,639	162
1899	870	3,229	129	4,228	365	1,011	1,376	0	5,604	860	2,710	85	3,655	1,959	0	5,614	162
1900	875	3,353	92	4,320	328	1,002	1,330	0	5,650	865	2,879	65	3,809	1,759	0	5,568	154

* Those under this head were reported prior to 1887 as "acting pastors." † The standing of those here reported, 1857–69, was not specified.

	Churches							Ministers							
Year	Pastors Installed	Pastors Received or Recognized	Pastors Otherwise	Licentiates	Supplies	Vacant	Total	Pastors Installed	Pastors Received or Recognized	Pastors Otherwise	Supplying Churches	Total	Without Charge	Total	In Foreign Lands
1901	876		3,433	207	192	1,045	5,753	850		2,983	70	3,903	1,814	5,717	160
1902	819		3,574	205	222	1,001	5,821	805		3,019	144	3,968	2,047	6,015	163
1903	829		3,575	226	188	1,082	5,900	826		3,017	115	3,958	2,113	6,071	176
1904	814		3,466	214	309	1,106	5,919	799		2,982	154	3,935	2,124	6,059	178
1905	827		3,418	246	300	1,140	5,931	815		3,012	182	4,009	1,924	5,933	178
1906	806		3,387	240	319	1,171	5,923	810		3,007	206	4,023	1,877	5,900	182
1907	774	873	2,654	269	253	1,166	5,989	756	867	2,201	250	4,074	1,898	5,972	571

SUMMARY V. — Continued.

Year	Church Members				Additions the Year preceding			Removals the Year preceding			
	Males	Females	Total	Absent	Confession	Letter	Total	Deaths	Dismissed	Revision	Total
1857	.....	.....	224,732	.....	6,913	6,592	13,505	3,119	6,076	465	9,651
1858	.....	.....	235,369	.....	12,812	7,950	21,582	3,303	6,859	440	10,602
1859	73,736	142,625	250,452	27,691	25,202	9,569	34,954	3,535	8,067	654	12 343
1860	79,893	156,871	253,765	29,048	7,486	7,335	14,821	3,611	6,965	649	11,225
1861	81,196	158,237	255,034	32,180	5,522	6,629	12,151	3,708	8,280	559	10,539
1862	80,738	161,490	257,191	33,266	6,196	6,433	12,629	3,908	5,376	616	9,900
1863	83,551	164,037	260,284	30,854	7,765	6,243	14,378	4,244	5,457	755	10,456
1864	86,571	171,145	262,649	34,068	9,032	6,777	15,809	4,900	5,739	622	11,261
1865	84,715	171,608	263,296	34,244	11,030	7,393	18,442	4,729	6,578	644	11,961
1866	85,781	174,333	267,453	32,981	11,249	8,593	19,994	4,380	8,366	614	13,360
1867	91,309	184,436	278,708	34,059	19,127	11,065	30,210	4,238	9,491	709	14,438
1868	97,090	193,636	291,042	34,915	16,432	11,814	28,246	4,310	10,479	860	15,648
1869	98,165	196,865	300,362	35,364	15,167	12,078	27,373	4,386	10,761	642	15,801
1870	101,901	200,927	306,518	36,590	13,501	11,636	25,137	4,440	10,090	626	15,180
1871	103,470	204,062	312,054	39,147	13,271	10,969	23,343	4,701	9,799	784	15,284
1872	105,804	207,614	318,916	41,787	13,945	10,746	25,394	4,785	10,252	729	15,766
1873	106,991	208,575	323,679	42,660	13,216	11,312	24,620	5,294	10,003	836	16,138
1874	108,194	211,918	330,391	44,352	15,279	11,961	27,330	5,120	10,450	863	16,433
1875	110,761	217,454	338,313	44,871	17,306	12,198	29,645	5,168	10,727	895	16,805
1876	116,240	227,419	350,658	45,033	20,844	12,400	33,294	5,503	10,468	1,076	17,047
1877	121,733	236,343	365,595	46,239	24,138	10,973	35,111	5,209	9,367	1,167	15,743
1878	125,102	234,531	375,654	48,615	20,498	11,237	31,735	5,096	10,442	1,357	16,895
1879	128,224	249,349	382,540	40,747	16,689	10,817	27,506	5,424	9,965	1,822	17,211
1880	128,431	249,908	384,332	52,942	12,230	10,519	22,749	5,563	9,831	2,115	17.509
1881	128,060	251,822	385,685	54,122	11,311	11,235	22,546	5,664	9,454	2,060	17,178
1882	126,271	252,227	387,619	51,800	13,539	12,356	25,895	6,201	10,034	2,097	18,332
1883	133,347	257,781	396,209	57,004	14,800	13,448	28,377	6,270	11,368	1,724	19,362
1884	133,504	266,522	401,549	56,899	17,923	13,809	32,055	6,148	11,919	2,187	20,285
1885	138,801	275,457	418,564	59,541	21,729	15,184	37,135	6,592	12,291	2,759	21,753
1886	147,229	280,365	436,379	60,820	27,166	15,951	43,185	6,481	13,300	2,482	22,270
1887	151,915	300,715	457,584	65,860	41,156	26,185	67,530	11,201	23,068	4,375	38,644
1888	159,500	316,108	475,608	66,462	25,994	19,042	45,036	7,206	16,548	3,663	27,417
1889	165,248	326,737	491,985	69,540	29,286	20,573	49,859	7,212	18,261	7,467	32,940

1890	170,536	336,296	506,832	69,601	27,592	20,190	47,782	7,477	18,043	6,126	31,646
1891	175,934	349,163	525,097	70,305	30,614	21,472	52,086	8,049	18,877	7,110	34,036
1892	181,810	360,915	542,725	73,032	31,582	22,994	54,576	8,432	18,822	8,072	35,317
1893	188,187	373,444	561,631	75,377	34,444	23,117	57,561	8,263	19,173	9,287	36,723
1894	195,846	387,693	583,539	76,800	38,853	24,093	62,946	7,940	19,482	9,625	37,047
1895	203,485	399,072	602,557	77,961	35,327	22,605	57,932	8,225	19,360	10,165	37,750
1896	207,808	407,387	615,195	80,485	32,147	22,493	54,640	8,108	19,572	12,814	40,494
1897	211,504	414,360	625,864	82,909	31,090	21,121	52,211	8,281	18,355	11,181	37,817
1898	212,193	416,041	628,234	83,148	25,189	19,303	44,492	7,912	17,128	12,142	37,182
1899	212,038	417,836	629,874	86,378	24,514	19,671	44,185	8,902	17,807	12,138	39,849
1900	212,020	421,329	633,349	89,002	27,101	21,501	48,602	8,916	18,843	12,762	40,521
1901	216,307	429,687	645,994	91,112	28,398	21,481	49,879	9,066	18,677	12,493	40,236
1902	218,647	434,202	652,849	94,775	29,195	22,432	51,627	8,504	19,594	13,456	41,554
1903	220,950	439,450	660,400	100,335	29,403	22,118	51,521	8,791	19,679	12,260	40,730
1904	225,432	446,442	673,721	100,829	30,193	23,005	53,198	9,243	19,203	13,623	42,069
1905	230,100	454,222	684,322	103,124	34,881	22,841	57,722	9,032	20,040	13,599	42,671
1906	234,819	461,904	696,723	107,114	32,890	23,653	56,543	8,924	20,359	13,354	42,637
1907	240,167	468,746	708,913	91,328	34,642	24,704	59,346	9,752	21,027	14,038	44,817

SUMMARY V. — Concluded.

Year	Baptisms		In Sabbath Schools	Families		Benevolent Contributions		For Home Expenditures	
	Adult	Infant		Churches Reporting	Number	Churches Reporting	Amount Reported	Churches Reporting	Amount Reported
1857	.....	.....	195,572	.....	.....	.....	*Unknown*	.....	*Unknown*
1858	.....	.....	207,815	.....	.....	.....	"	.....	"
1859	10,529	5,061	228,984	.....	.....	.....	"	.....	"
1860	3,050	4,812	242,823	.....	.....	.....	"	.....	"
1861	2,151	4,544	246,178	.....	.....	.....	"	.....	"
1862	2,464	4,135	250,860	.....	.....	.....	"	.....	"
1863	3,326	4,122	257,934	.....	.....	.....	"	.....	"
1864	4,022	4,131	277,398	.....	.....	.....	$410,045	.....	"
1865	4,974	4,133	272,684	.....	.....	.....	563,077	.....	"
1866	5,221	4,077	286,275	.....	.....	2,217	1,024,720	.....	"
1867	8,720	5,012	313,871	.....	.....	1,945	920,938	.....	"
1868	7,869	4,944	339,205	.....	.....	2,180	928,507	.....	"
1869	7,094	5,022	356,502	.....	.....	2,351	986,015	.....	"
1870	6,335	5,134	361,465	.....	.....	2,341	954,555	.....	"
1871	5,797	5,262	368,937	.....	.....	2,487	1,150,814	848	$1,155,970
1872	6,373	4,703	371,100	.....	.....	2,426	1,305,873	854	1,257,803
1873	5,871	4,570	372,554	.....	.....	2,396	1,213,816	1,093	1,978,365
1874	6,899	4,999	385,338	.....	.....	2,403	1,188,137	1,276	2,433,251
1875	8,743	5,184	401,838	.....	.....	2,418	1,241,014	1,020	1,388,446
1876	10,466	5,388	412,035	.....	.....	2,635	1,184,563	1,548	2,584,166
1877	12,318	5,332	420,523	1,901	145,012	2,736	1,117,808	1,503	2,276,164
1878	10,686	5,556	435,741	2,161	165,842	2,760	951,890	1,696	2,313,796
1879	8,370	5,374	437,505	2,407	181,292	2,817	1,098,691	1,890	2,595,228
1880	5,893	4,989	444,628	2,464	187,617	2,896	1,032,272	2,613	3,466,489
1881	5,560	4,309	450,650	2,687	195,748	2,964	1,227,108	1,908	2,810,333
1882	5,999	5,322	454,578	2,695	196,716	2,994	1,383,685	2,256	2,934,027
1883	6,374	5,366	467,137	2,391	230,860	3,077	2,638,619	2,616	3,943,227
1884	8,290	5,801	478,357	3,097	196,106	3,008	1,523,924	2,990	3,883,105
1885	9,509	7,139	508,471	3,279	235,717	3,281	1,700,235	3,167	4,567,727
1886	13,075	7,364	521,987	3,237	245,068	3,485	1,677,219	2,938	3,909,225
1887	20,123	11,966	551,691	3,643	268,775	3,511	2,095,485	3,174	5,078,980
1888	12,039	8,328	580,672	3,904	303,932	3,814	2,205,563	3,497	4,978,889

1889	13,786	8,889	597,351	3,997	325,149	3,871	2,398,037	3,943	6,046,962
1890	12,555	9,882	613,719	4,247	341,043	4,042	2,270,161	4,094	6,091,221
1891	14,705	9,787	625,975	4,716	373,995	4,180	2,448,875	4,153	6,791,607
1892	14,040	10,357	644,782	4,380	364,350	4,351	2,651,892	4,304	7,146,092
1893	15,247	11,475	646,994	4,611	385,602	4,465	2,402,679	4,419	7,005,338
1894	17,705	12,560	677,935	4,698	405,821	4,549	2,190,111	4,579	7,035,307
1895	15,943	12,047	682,580		413,167	4,510	2,187,050	4,715	6,707,613
1896	14,881	11,655	687,575	4,825	417,485	4,837	2,129,456	4,758	6,871,128
1897	13,035	12,664	685,704	4,821	417,459	4,881	2,445,324	4,851	6,643,798
1898	11,202	11,494	682,613	4,501	419,434	4,854	1,892,919	4,458	6,725,911
1899	10,390	11,824	682,907	4,815	400,249	4,883	2,110,413	4,854	7,023,124
1900	11,518	11,837	671,743	5,088	440,538	4,954	2,201,161	4,988	7,497,930
1901	11,740	12,335	658,405	5,250	449,555	4,940	2,233,722	5,032	7,580,665
1902	11,909	12,466	660,905	5,315	467,557	4,955	2,130,379	5,050	7,921,023
1903	11,766	13,000	671,292	5,375	483,776	4,990	2,088,967	5,070	7,954,566
1904	12,329	15,062	671,550	5,390	507,371	4,948	2,165,904	5,072	8,383,567
1905	14,129	14,133	668,736	5,189	488,122	4,879	2,353,024	4,957	8,490,212
1906	13,082	14,278	665,041	5,240	511,219	4,910	2,446,256	4,842	8,594,129
1907	14,439	15,017	679,044	5,380	526,234	4,958	$2,591,693	5,021	$8,986,727

SUMMARY VI. — ANNUAL CHANGES, AS PUBLISHED 1859–1908, FOR THE YEARS 1858–1907.

Collected	Churches				Net Gain (or Loss) of Church Members	Ministers									In Sabbath Schools		Benevolent Contributions	
						Pastors				Ordained without Installation	Died							
	New	Dropped	Net Gain	Net Loss		Ordained	Installed or Recognized	Died	Dismissed		Pastors by Council	Pastors Otherwise	Without Charge	Total	Net Gain	Net Loss	Net Increase	Net Decrease
1858			54		10,637										12,288			
1859			202		15,083										21,169			
1860			12		3,313										13,839			
1861				28	1,269										3,355			
1862			25		2,157										4,682			
1863			72		3,093										7,074			
1864			16		2,365										19,464			
1865			55		647											4,714		
1866	111	54	57		4,157	47	99	14	104	51	14			49	13,591			
1867	121	82	39		11,255	42	116	8	135	38	8			53	27,596			$103,782
1868	201	69	132		12,334	41	95	2	122	32	2			34	25,334		$7,568	
1869	144	52	92		9,320	68	131	8	155	54	8			49	17,297		57,508	
1870	124	46	78		6,156	47	104	10	130	40	10			57	4,963			31,459
1871	141	60	81		5,536	50	121	6	125	48	6			45	7,472		196,258	
1872	128	67	61		6,862	43	119	11	121	52	11			56	2,163		155,059	
1873	144	82	62		4,763	56	111	20	130	60	10	13	38	61	1,454			92,057
1874	130	52	78		6,712	46	102	21	93	50	13	8	42	63	12,784			25,678
1875	108	73	35		7,922	55	88	23	108	63	12	11	46	69	16,500		52,876	
1876	123	52	71		12,345	44	94	21	128	73	10	11	43	64	10,197			56,657
1877	118	63	55		14,937	39	72	23	115	57	11	12	31	54	8,488			66,548
1878	110	54	56		10,059	56	97	19	99	59	9	10	35	54	15,218			165,917
1879	106	52	54		6,886	57	82	16	95	50	9	7	58	74	1,764		146,810	
1880	123	52	71		1,792	75	88	22	73	65	11	21	49	81	7,123			66,419
1881	167	57	110		1,353	35	78	21	72	73	10	11	64	85	6,022		194,835	
1882	139	58	81		1,934	36	101	20	80	80	8	12	40	60	3,928		156,577	
1883	182	102	80		8,627	61	94	31	111	67	10	21	47	78	12,559		1,254,933	
1884	177	95	82		5,340	48	97	19	117	57	4	15	58	77	11,220			1,114,695

1885	158	80	78	....	17,015	60	109	21	115	58	11	10	57	78	30,213	.....	176,310	.....	
1886	197	90	107	....	17,815	51	91	27	86	79	13	14	61	88	13,512	.....	.....	23,025	
1887	246	119	127	....	21,205	47	93	22	100	103	9	13	69	91	29,704	.....	418,275	.....	
1888	254	89	165	....	18,024	66	100	24	88	101	8	16	68	92	28,981	.....	110,078	.....	
1889	241	121	120	....	16,377	68	99	21	114	101	10	11	72	93	16,679	.....	192,474	.....	
1890	224	96	128	....	14,847	78	106	28	95	117	9	19	66	94	16,459	.....	.....	127,376	
1891	242	74	168	....	18,265	93	102	20	87	110	7	13	66	86	12,341	.....	178,714	.....	
1892	246	91	155	....	17,628	68	101	15	75	121	1	14	76	91	18,807	.....	203,017	.....	
1893	189	93	96	....	18,906	77	110	22	86	119	6	16	73	95	2,212	.....	.....	249,213	
1894	216	110	106	....	21,908	76	106	24	68	158	8	16	71	95	30,941	.....	.....	212,568	
1895	219	79	140	....	19,018	73	82	19	67	124	8	11	66	85	4,645	.....	.....	3,081	
1896	175	111	64	....	12,638	71	89	29	80	112	6	23	93	122	4,995	.....	.....	57,594	
1897	146	78	68	....	10,669	82	81	22	68	111	5	17	64	86	.....	1,871	315,868	.....	
1898	110	104	6	....	2,370	35	78	16	74	132	8	8	79	95	.....	3,091	.....	552,405	
1899	106	122	....	16	1,640	32	89	23	84	105	13	10	74	97	294	.....	217,494	.....	
1900	114	68	46	....	5,118	23	86	39	68	125	9	30	55	94	.....	10,032	77,263	.....	
1901	146	103	43	....	10,356	1	105	39	61	135	4	34	58	96	.....	13,934	55,616	.....	
1902	149	87	62	....	6,825	26	72	25	62	111	3	22	61	86	1,507	.....	.....	98,205	
1903	163	81	82	....	7,612	40	76	25	68	115	9	16	71	96	9,671	.....	.....	38,551	
1904	124	105	19	....	13,321	35	98	24	77	100	5	19	55	79	.....	3,040	79,937	.....	
1905	122	110	12	....	10,601	39	83	32	99	104	9	23	64	96	.....	2,814	187,120	.....	
1906	123	131	....	8	12,401	87	95	26	46	25	2	26	65	93	3,695	.....	93,232	.....	
1907	171	105	141	80	12,190	115	103	34	53	100	7	27	69	103	.....	14,003	$145,437	.....	

Students of this table should remember that 1887 was a transition year. The reports from different states covered various periods from one to two years, to bring them down to the common date, Jan. 1, as ordered by the Council. For all New England, except Maine, two years are included, and the average for the whole country is 20 months. Hence the totals reported need to be reduced by two fifths for just comparison with other years. This would make the gain of members, 12,723; in Sunday schools, 17,822, and infant baptisms, 7,176.

GAINS AND LOSSES BY GROUPS.

Groups	Churches		Members		Sunday Schools		Young People's Societies		Contributions		Expenditures	
	Gain	Loss	Gain	Loss	Gain	Loss	Gain	Loss	Gain	Loss	Gain	Loss
New England. [6.]												
Connecticut		1	1,031		542			395		$20,688	$31,536	
Maine	2		81			734	211			4,929		$38,923
Massachusetts		3	708			1,039		1,366		13,581	6,204	
New Hampshire				73	2,067		516		5,311		31,972	
Rhode Island			94		719		164			7,490	24,195	
Vermont				29	227			42	10,551		5,815	
Totals	2	4	1,914	102	3,555	1,773	891	1,803	$15,862	$46,688	$99,722	$38,923
Net		2	1,812		1,782			912		30,826	$60,799	
Atlantic. [12.]												
Cuba			211		286		100			$927	$867	
District of Columbia			28			164	45		$290		6,801	
Florida*	12		61		442			239		2,878	15,668	
Georgia		5	76			378		122		1,614		$197
Maryland			158		245			38		790	2,025	
New Jersey	4		317		781		22		4,583			10,008
New York	6		2,590		4,411		724		50,973			629
North Carolina		1	234		206			55	91		4,200	
Pennsylvania	3		311		2,061		1,032			889	7,023	
Porto Rico	2		93		20		178		11		353	
South Carolina				20	279		105		158		2,580	
Virginia			7			41	52		89		3,253	
Totals	27	6	4,086	20	8,731	583	2,258	454	$56,195	$7,098	$42,770	$10,834
Net	21		4,066		8,148		1,804		49,097		$31,936	

MISSISSIPPI, EAST. [10.]												
Alabama		5		74		604		100	$595			$4,975
Illinois		2	1,484		1,288			873	37,661		$7,352	
Indiana		11		413		799		3,744	470			25,981
Kentucky	1			62	57		1		5			27
Michigan		3		20		949		599	8,710		57,491	
Mississippi			17			145	2			$123		1,065
Ohio		1	108		272			727	9,093		17,393	
Tennessee		3		37		706		532		763		1,761
West Virginia	1			14		15				70	171	
Wisconsin		1	1,134		2,061		484		6,413		7,388	
Totals	2	26	2,743	620	3,678	3,218	487	6,575	$62,947	$956	$89,795	$33,809
Net		24	2,123		460			6,088	$61,991		$55,986	
MISSISSIPPI, WEST. [15.]												
Arkansas		1	36			24	14			$26	$330	
Colorado	7			436		669		2		53,484	29,607	
Iowa	2		687		245		140		$1,951		36,679	
Kansas	1		810			419		49		4,952	7,959	
Louisiana		1		208	79		37			52		$1,903
Minnesota	4		363			7		475		2,099		6,990
Missouri	2		176		137			75	11,491			15,689
Montana	4		50		168		29		15		1,854	
Nebraska	2		578			455		154	2,713		37,457	
New Mexico	1		21			29	61			98		4,324
North Dakota	20		603		1,321		333		1,809		1,888	
Oklahoma		3	175		508		269		13,446		14,942	
South Dakota	3		266			172		45		168	29,393	
Texas	2			107		107		129	1,814		10,021	
Wyoming	5		109		740		193		163		659	
Totals	53	5	3,874	751	3,198	1,882	1,076	929	$33,402	$60,879	$170,789	$28,906
Net	48		3,123		1,316		147			$27,477	141,883	

* Including West Florida and South Alabama.

GAINS AND LOSSES BY GROUPS. — Concluded.

Groups	Churches		Members		Sunday Schools		Young People's Societies		Contributions		Expenditures	
	Gain	Loss	Gain	Loss	Gain	Loss	Gain	Loss	Gain	Loss	Gain	Loss
Pacific. [9.]												
Alaska			133		353			18		$659		$2,695
Arizona				82		45		204		576		6,697
California (Northern)	4		221		614		154		$10,086		$29,317	
California (Southern)	6		440		1,308		355		38,700		43,258	
Hawaii	5		11		247			44	4,398		10,590	
Idaho			75		317		120		238			8,044
Nevada			11		25		15		33			903
Oregon		2		377		548	23		421		4,717	
Utah	1		114		64		51		727		6,324	
Washington	9		520			38	368		39,284		26,127	
Totals	25	2	1,525	459	2,928	631	1,086	266	$93,887	$1,235	$120,333	$18,339
Net	23		1,066		2,297		820		$92,652		101,994	
Grand total	109	43	14,142	1,952	22,090	8,087	5,798	10,027	$262,293	$116,856	$523,409	$130,811
Net	66		12,190		14,003			4,229	$145,437		$392,598	

SUMMARY.

	Churches	Members	Sunday Schools	Young People's Soc.	Beneficence	Home Expenses
Number of states gaining,	[25] 109	[39] 14,142	[31] 22,090	[27] 5,798	[32] $262,293	[36] $523,409
Number of states losing,	[15] 43	[14] 1,952	[22] 8,087	[23] 10,027	[21] 116,856	[17] 130,811
Net,	Gain, 66	Gain, 12,190	Gain, 14,003	Loss, 4,229	Gain, $145,437	Gain, $392,598

"IN OTHER TONGUES."

	Armenian	Bohemian	Chinese	Cuban	Danish	Finnish	French	German	Indian	Italian	Japanese	Hawaiian	Mexican	Norwegian	Portuguese	Slavonic	Swedish	Scandinavian	Welsh	Total
California, Northern	2		2					1			1						1			7
Colorado								7												7
Connecticut					2		1	1		4							20			28
Cuba				6																6
Hawaii			6								17	1			3					27
Idaho																	1			1
Illinois		1						8										5	1	15
Indiana								1										1		2
Iowa		1						4									1	1		7
Kansas								4											4	8
Maine																		1		1
Massachusetts	1					2	7	2		2				1			14	3		32
Minnesota																	7	9		16
Missouri		1						2									3		3	9
Montana																	1			1
Nebraska								17									2			19
New Jersey														1			5			6
New York	1				1	1		1		1							6		2	13
North Dakota								13										2		15
Ohio					1	2											2		26	31
Pennsylvania															4	8			6	18
Rhode Island																	5			5
South Dakota								39	9											48
Texas													1							1
Vermont																	3		2	5
Washington								8			1						3			12
Wisconsin								2									4	1	5	12
	4	3	8	6	4	5	8	110	9	7	19	1	1	2	7	8	78	23	49	352

SALARIES, PROPERTY AND FUNDS.

States, etc.	Salary			Value of Property		Invested Funds		Debt		Churches having No Parsonage	Churches receiving Missionary Aid
	No. of Churches	Amount	Average	No. of Churches	Amount	No. of Churches	Amount	No. of Churches	Amount		
Alabama (Convention)	40	$4,019	$120	54	$42,220	1	$300	2	$6,330	90	7
Alabama (Association)	18	6,481	360	18	59,568	2	1,000	2	1,225	12	13
Alaska	1	2,400	2,400	1	8,000	....	.....	1	1,000	1	.....
Arizona	4	3,710	928	6	39,724	....	.....	4	6,748	.....	.....
Arkansas	3	1,920	640	3	7,000	....	.....	....	.....	1	1
California (Northern)	89	101,100	1,135	116	1,553,000	12	47,369	32	45,960	65	43
California (Southern) †	67	75,090	1,120	75	826,575	2	17,600	23	24,198	30	35
Colorado	68	61,780	908	66	735,044	2	4,250	23	43,250	.....	.....
Connecticut	324	363,458	1,122	320	7,574,986	254	2,145,498	84	228,800	68	64
Cuba	....	.....	....	....	.....	....	.....	....	.....	.....	.....
District of Columbia	4	10,250	2,562	5	370,000	....	.....	5	51,500	3	1
Florida * †	37	16,294	440	53	200,240	1	1,000	9	12,125	50	11
Georgia (Convention)	22	4,135	188	17	67,525	3	600	....	.....	4	4
Georgia (Conference)	33	7,367	223	31	140,200	1	500	2	17,675	58	38
Hawaii	85	43,694	514	93	506,165	5	47,466	8	3,309	.....	27
Idaho	18	16,818	934	16	3,325	....	.....	18	7,230	7	16
Illinois	309	309,805	1,000	317	4,712,777	35	142,169	86	239,790	147	.....
Indiana	38	34,925	935	46	472,000	2	36,200	18	33,458	32	16
Iowa †	255	201,921	788	286	2,471,648	286	26,365	286	70,601	88	45
Kansas	136	97,365	835	142	817,785	6	6,528	32	27,567	62	21
Kentucky	9	4,040	448	14	43,550	....	.....	2	6,280	14	4
Louisiana	17	10,441	614	21	76,325	1	1,200	7	2,873	.....	7
Maine	185	146,871	794	231	2,108,900	111	325,663	40	81,621	98	.....
Maryland	4	6,200	1,550	3	135,500	2	30,600	2	17,000	2	2
Massachusetts	574	716,224	1,247	587	16,784,707	366	2,054,404	144	575,121	.....	.....
Michigan †	214	188,913	883	310	2,427,978	14	49,270	70	77,574	174	86
Minnesota	170	158,003	929	191	1,843,516	20	13,520	48	55,197	102	20
Mississippi	3	790	263	4	37,200	....	.....	1	45	.....	.....

Missouri	54	64,933	1,202	73	1,246,700	4	56,000	27	74,289	49	10
Montana	14	14,820	1,058	14	87,000	2	1,300	6	6,150	2	9
Nebraska	144	100,125	700	147	860,060	4	6,882	30	24,231	.....	.....
Nevada	1	1,800	1,800	1	22,000	.....	.....	.....	.....	.....	.....
New Hampshire	172	140,250	821	184	1,923,500	162	715,682	14	13,542	36	50
New Jersey	35	40,310	1,152	39	1,272,650	38	23,865	38	79,230	30	8
New Mexico	2	2,800	1,400	5	20,450	.....	.....	2	1,140	5	5
New York	237	255,994	1,080	270	6,315,825	79	235,788	78	347,493	64	40
North Carolina	45	7,719	172	47	46,060	.....	.....	6	4,785	39	49
North Dakota	110	59,030	537	113	372,375	1	225	27	22,319	119	33
Ohio	219	199,185	1,025	248	3,379,790	47	204,033	54	140,941	141	37
Oklahoma †	55	27,817	506	63	173,520	.....	.....	7	3,610	21	40
Oregon †	33	28,230	855	45	305,880	2	1,700	17	17,117	26	26
Pennsylvania	83	70,005	844	104	1,499,936	14	26,301	50	251,423	44	24
Porto Rico	.....	.....	.....	3	15,500	.....	.....	.....	.....	.....	.....
Rhode Island	37	42,344	1,150	41	1,231,404	42	133,343	43	55,730	17	4
South Carolina	4	2,385	596	4	31,850	2	11,337	2	3,200	.....	.....
South Dakota	122	67,730	555	138	554,500	2	1,100	27	16,655	83	65
Tennessee	11	7,171	652	6	90,875	1	30,000	1	7,200	19	18
Texas	21	19,019	906	22	155,654	.....	.....	10	15,167	21	27
Utah	9	12,825	1,425	9	146,500			5	4,365	4	5
Vermont	192	132,410	689	210	1,970,965	122	405,056	21	21,535	55	34
Virginia	4	3,300	825	4	18,000	.....	.....	4	1,656	3	3
Washington	116	94,254	813	120	967,208	7	3,838	43	64,712	45	38
West Virginia	2	1,800	900	2	27,500	.....	.....	.....	.....	.....	.....
Wisconsin	233	165,007	708	220	1,894,719	64	29,582	64	29,582	98	52
Wyoming	9	8,850	983	12	71,100	.....	.....	4	3,880	8	12
TOTALS	4,690	$4,464,128	$948	5,181	$68,776,979	1715	$6,837,534	1,529	$2,846,429	2,047	1,050

* Including West Florida and South Alabama.

† States in which uniting churches are counted as one church in the support of a pastor.

TABLE SHOWING ADMISSIONS TO CHURCH MEMBERSHIP.

	States	No. of Churches which received 10 or less	No. of Churches which received from 11 to 25	No. of Churches which received from 26 to 50	No. of Churches which received over 50	No. of Churches which received No Members	Churches giving No Report	Total
1.	Alabama (Convention)	38	11	3	0	24	14	90
2.	Alabama (Association)	12	4	0	0	5	0	21
3.	Alaska	0	1	0	1	0	2	4
4.	Arizona	3	1	0	0	1	2	7
5.	Arkansas	1	2	0	0	0	0	3
6.	California (Northern)	41	31	11	9	42	0	134
7.	California (Southern)	25	31	14	5	12	4	91
8.	Colorado	26	25	13	3	8	24	99
9.	Connecticut	151	71	28	15	66	0	331
10.	Cuba	1	4	1	0	0	0	6
11.	District of Columbia	0	2	1	2	0	1	6
12.	Florida*	31	3	2	0	18	9	63
13.	Georgia (Convention)	10	5	0	0	3	12	30
14.	Georgia (Conference)	17	4	2	0	11	26	60
15.	Hawaii	54	11	4	1	19	13	102
16.	Idaho	11	1	2	1	4	6	25
17.	Illinois	139	79	42	27	46	14	347
18.	Indiana	12	14	4	1	15	0	46
19.	Iowa	131	54	30	14	58	28	315
20.	Kansas	61	26	24	7	28	23	169
21.	Kentucky	6	1	0	0	11	2	20
22.	Louisiana	10	9	1	0	3	5	28
23.	Maine	110	18	10	2	109	15	264
24.	Maryland	2	1	61	0	0	3	7
25.	Massachusetts	308	112	0	22	100	4	606
26.	Michigan	142	38	20	5	99	27	331
27.	Minnesota	88	28	18	6	61	21	222
28.	Mississippi	4	1	0	0	1	0	6
29.	Missouri	25	16	14	4	14	4	77
30.	Montana	8	4	1	0	0	6	19
31.	Nebraska	71	35	16	5	49	25	201
32.	Nevada	0	1	0	0	0	0	1
33.	New Hampshire	89	16	3	2	73	4	187
34.	New Jersey	18	9	11	0	2	7	47
35.	New Mexico	1	1	0	0	3	1	6
36.	New York	117	55	18	17	72	25	304
37.	North Carolina	26	4	0	0	16	12	58
38.	North Dakota	67	30	4	0	0	79	180
39.	Ohio	110	55	16	12	58	1	252
40.	Oklahoma	28	13	1	2	0	23	67
41.	Oregon	20	8	5	1	15	5	54
42.	Pennsylvania	46	33	7	2	20	11	119
43.	Porto Rico	4	2	2	0	0	0	8
44.	Rhode Island	23	9	5	2	4	0	43
45.	South Carolina	6	0	0	0	1	4	11
46.	South Dakota	80	26	8	0	52	6	172
47.	Tennessee	8	4	0	0	6	22	40
48.	Texas	14	5	2	0	0	11	32
49.	Utah	2	2	3	0	3	0	10
50.	Vermont	114	23	4	1	70	1	213
51.	Virginia	3	0	0	0	1	0	4
52.	Washington	63	33	11	6	23	27	163
53.	West Virginia	1	0	0	0	1	0	2
54.	Wisconsin	91	58	16	5	81	15	266
55.	Wyoming	9	6	0	1	0	4	20
	Totals	2,478	1,036	438	181	1,308	548	5,989

* Including West Florida and South Alabama.

TABLE SHOWING MEMBERSHIP IN THE CHURCHES.

	States	Less than 10	10 to 24	25 to 49	50 to 99	100 to 149	150 to 249	250 to 499	500 to 749	750 to 1,000	Over 1,000	Churches Not Reporting	Total
1.	Alabama (Convention)	1	23	27	23	3	0	0	0	0	0	13	90
2.	Alabama (Association)	0	4	5	6	3	3	0	0	0	0	0	21
3.	Alaska	0	2	0	1	0	1	0	0	0	0	0	4
4.	Arizona	1	3	0	3	0	0	0	0	0	0	0	7
5.	Arkansas	0	0	0	1	2	0	0	0	0	0	0	3
6.	California (Northern)	15	22	26	28	13	15	7	3	0	1	4	134
7.	California (Southern)	7	14	17	23	7	11	7	3	0	1	1	91
8.	Colorado	2	10	18	18	6	10	9	2	0	0	24	99
9.	Connecticut	0	15	45	87	41	56	63	14	6	4	0	331
10.	Cuba	0	0	0	2	1	3	0	0	0	0	0	6
11.	District of Columbia	0	0	0	0	0	0	2	1	2	0	1	6
12.	Florida*	5	24	18	9	1	4	0	0	0	0	2	63
13.	Georgia (Convention)	1	6	12	4	2	1	1	1	0	0	2	30
14.	Georgia (Conference)	0	6	10	13	2	3	1	0	0	0	25	60
15.	Hawaii	4	17	29	25	8	3	0	1	1	0	14	102
16.	Idaho	2	5	5	4	2	0	1	0	0	0	6	25
17.	Illinois	0	16	42	89	60	68	42	11	3	2	14	347
18.	Indiana	3	3	9	17	3	8	3	0	0	0	0	46
19.	Iowa	5	28	55	67	40	58	26	4	1	1	30	315
20.	Kansas	0	23	28	41	28	19	8	3	0	0	19	169
21.	Kentucky	5	3	6	2	1	2	0	0	0	0	1	20
22.	Louisiana	0	2	8	9	3	1	0	0	0	0	5	28
23.	Maine	8	35	76	62	29	24	14	1	0	0	15	264
24.	Maryland	0	0	0	2	1	0	1	0	0	0	3	7
25.	Massachusetts	1	13	84	134	109	108	100	34	16	3	4	606
26.	Michigan	14	55	80	76	42	25	23	5	1	1	9	331
27.	Minnesota	14	33	35	46	32	23	12	6	1	0	20	222
28.	Mississippi	0	3	0	3	0	0	0	0	0	0	0	6
29.	Missouri	1	7	9	20	12	11	11	1	1	0	4	77
30.	Montana	0	5	6	2	0	3	0	0	0	0	3	19
31.	Nebraska	4	34	37	52	23	15	10	1	0	0	25	201
32.	Nevada	0	0	0	0	0	1	0	0	0	0	0	1
33.	New Hampshire	5	16	42	61	24	20	14	0	1	0	4	187
34.	New Jersey	0	2	6	11	6	4	8	1	0	2	7	47
35.	New Mexico	1	2	2	0	0	1	0	0	0	0	0	6
36.	New York	1	12	49	80	33	56	33	12	0	8	20	304
37.	North Carolina	1	13	15	13	3	1	0	0	0	0	12	58
38.	North Dakota	24	75	47	14	5	2	1	0	0	0	12	180
39.	Ohio	5	20	35	55	40	43	39	5	4	5	1	252
40.	Oklahoma	1	17	29	11	3	0	1	0	0	0	5	67
41.	Oregon	1	11	18	8	2	7	1	1	0	0	5	54
42.	Pennsylvania	2	10	18	33	19	13	14	3	0	0	7	119
43.	Porto Rico	1	2	0	3	2	0	0	0	0	0	0	8
44.	Rhode Island	0	0	3	11	9	5	10	3	2	0	0	43
45.	South Carolina	1	2	5	2	0	1	0	0	0	0	0	11
46.	South Dakota	8	53	53	31	11	7	3	0	0	0	6	172
47.	Tennessee	1	6	5	3	2	3	1	0	0	0	19	40
48.	Texas	2	10	7	7	0	3	0	1	0	0	2	32
49.	Utah	1	0	3	2	1	2	0	1	0	0	0	10
50.	Vermont	1	14	51	73	29	31	11	2	1	0	0	213
51.	Virginia	0	0	1	2	1	0	0	0	0	0	0	4
52.	Washington	19	33	38	25	7	6	7	1	0	1	26	163
53.	West Virginia	0	0	0	1	1	0	0	0	0	0	0	2
54.	Wisconsin	4	48	61	58	31	30	19	3	2	0	10	266
55.	Wyoming	1	8	4	5	0	0	1	0	0	0	1	20
	Totals	173	765	1,179	1,378	703	711	504	124	42	29	381	5,989

* Including West Florida and South Alabama.

MINISTERIAL RELIEF.

	In States						National Council	
	States	Date of Org.	Secretary, Name and Address	Funds	Benefit 1907	Aid Given	Benefit 1907	Amount
1.	Alabama	....					6	$397 50
2.	Alaska	....						
3.	Arizona	....					1	192 50
4.	Arkansas	....						
5.	California (Northern)	1885	Rev. Walter Frear, 1461 10th av., Oakland	$4,900 00	3	$360 00	10	1,808 50
6.	California (Southern)	1891	Rev. Thomas Hendry, 822 Coronado st., Los Angeles	688 00	7	350 00		
7.	Colorado	....					3	500 00
8.	Connecticut	1864	Rev. Joel S. Ives, Hartford	69,000 00	35	7,925 00	2	78 75
9.	Cuba	....						
10.	District of Columbia	....					1	105 00
11.	Florida	....					1	117 75
12.	Georgia	....					4	496 00
13.	Hawaii	....					7	605 00
14.	Idaho	....						
15.	Illinois	*1857	Rev. George W. Colman, 6444 Ellis av., Chicago	3,725 00	21	1,465 00	3	465 00
16.	Indiana	....					1	200 00
17.	Iowa	1882	P. A. Johnson, Grinnell	11,328 00	4	950 00	1	200 00
18.	Kansas	....					6	1,010 00
19.	Kentucky	....					2	305 00
20.	Louisiana	....						
21.	Maine	1829	Rev. O. W. Folsom, Bath	37,500 00	18	1,975 00	3	277 22
22.	Maryland	....					1	197 50
23.	Massachusetts	1869	Rev. Frederick E. Emrich, Chairman of Exec. Com.	62,000 00	37	4,330 00	8	1,067 25
24.	Michigan	1880	Rev. F. Blomfield, Muskegon	10,146 06	11	1,123 00	1	50 00
25.	Minnesota	1885	Rev. M. B. Morris, St. Paul	2,000 00	5	220 00	3	482 50
26.	Mississippi	....						
27.	Missouri	....					2	255 00
28.	Montana	....						
29.	Nebraska	....					5	635 00
30.	Nevada	....						
31.	New Hampshire	1815	Rev. E. J. Aiken, Concord	57,898 68	13	1,975 00	1	100

32.	New Jersey	....						
33.	New Mexico	....						
34.	New York	1878		8,000 00	9	850 00	9	1,180 00
35.	North Carolina	....					3	255 00
36.	North Dakota	....						
37.	Ohio	1887	Rev. T. D. Phillips, Chardon		11	652 00	6	643 75
38.	Oklahoma	....					2	355 00
39.	Oregon	....					3	460 00
40.	Pennsylvania	....					3	348 75
41.	Rhode Island	1869	Herbert J. Wells, Kingston	20,800 00	7	775 00		
42.	South Carolina	....						
43.	South Dakota	....						
44.	Tennessee	....					1	160 00
45.	Texas	....					2	223 00
46.	Utah	....						
47.	Vermont	1857	C. S. Adams, St. Johnsbury	22,500 00	7	500 00		
48.	Virginia	....						
49.	Washington	....						
50.	West Virginia	....						
51.	Wisconsin	1882	Rev. H. A. Miner, Madison	1,322 83	14	840 00	2	160 00
52.	Wyoming	....					1	160 00
53.	Canada	....					1	125 00
				$311,808 57	202	$24,290 00	105	$13,615 97

* Incorporated 1880.

COMPARISONS.

Comparisons between the figures reported last year and this year:

Number of *Churches*, January 1, 1907, as printed		5,923
Churches added to the list	171	
Churches dropped from the list	105	
Net addition		66
Total number of churches		5,989
Total A. B. C. F. M. churches		580
Grand total		6,569
Number of *Church Members*, January 1, 1907, as printed		696,723
Gain in 39 states	14,180	
Loss in 14 states	1,990	
Net		12,190
Total membership		708,913
Members of foreign mission churches		68,952
Grand total		777,865
Number in *Sabbath Schools*, January 1, 1907, as printed		665,041
Gain in 31 states	22,090	
Loss in 22 states	8,087	
Net gain		14,003
Total		679,044
Number in independent schools		57,168
Grand total		736,212
Number of *Members in Young People's Societies*, January 1, 1907, as printed		158,466
Gain in 27 states	5,798	
Loss in 23 states	10,027	
Net loss		4,229
Total number		154,237
Benevolent Contributions, for year ending January 1, 1907		$2,446,256
Increase in 32 states	$262,293	
Decrease in 21 states	116,856	
Net increase		145,437
Total amount		$2,591,693
Home Expenditures, for year ending January 1, 1907		$8,594,129
Increase in 36 states	$525,777	
Decrease in 17 states	133,179	
Net increase		392,598
Total amount		$8,986.727

LIST OF CONGREGATIONAL MINISTERS IN THE UNITED STATES.

REPORTED BY THE SEVERAL STATE ORGANIZATIONS.

The following is a compilation of the alphabetical lists furnished by the State Associations and Conferences, corrected by correspondence with their secretaries to the latest possible date. The secretary of the Council in no case presumes to insert or omit a name upon his own responsibility. The State organizations (or later councils) are alone responsible; but the secretary has used his utmost endeavors to obtain a complete and correct list. If any names are omitted, it is because they are not reported by any organization, in any state, or a conflict of reports leaves the editor in doubt of the facts.

The figures refer to pages where the name will be found in the tables, in the Vital Statistics, in the service of the Benevolence Societies, of the Theological Seminaries, in the list of foreign missionaries. In some cases the *page* is left as in tables, when the post-office is changed since the tables were put to press.

Names starred (*) are of persons who, although mentioned (usually as supplying churches) are not reported as members of any organization of Congregational churches or ministers. A few names are also retained with a * of those who were in active service last year, and may be presumed to be *in transitu*. Such names are not continued a second year, without specific report.

Some post-office addresses are antiquated, but the best possible has been done.

Licentiates are not included in this list, but a list of licentiates follows this, and a list of ministers of other denominations, including also names of those whose position is not reported.

Names of persons in last year's list, deceased since the issue of 1907, are retained, and are indexed to pages of the "Vital Statistics" when found there.

Some errors will be found in first names, initials and spelling. No pains have been spared to secure accuracy; but, effort failing, the compiler has not ventured to follow even his own convictions, against the unmistakable testimony of the reports.

Names of ministers without pastoral charge, as they do not occur in the preceding tables, have no numeral page reference, and in place of it the year of ordination is given.

Names of persons variously employed are indicated by *Ch.*, chaplain; *Ed.*, editor; *Ev.*, evangelist; *My.*, missionary; *Pf.*, professor; *Pn.*, principal; *Pr.*, president; *Sec.*, secretary; *St.*, superintendent; *T.*, teacher.

Abbe, Harry A. G., Stowe, Vt. 428
Abbott, Ephraim E. P., San Diego, Cal. 116
Abbott, Ernest H., *Ed.*, Yonkers, N. Y. 1896
Abbott, Justin E., *A. B. C. F. M.* 480
Abbott, L., *Ed.*, Cornw'l-on-Hud'n, N. Y. 1860
Abel, George E., Kirwin, Kan. 208
Abercrombie, Ralph H., Windsor, Mass. 262
Achenbach, Solomon T., E. Charleston, Vt. 422, 424
Ackerman, Arthur W., Torrington, Conn. 138
Adadourian, Haig, E. Orleans, Mass. 254
Adams, Allison D., Waseca, Minn. 296
Adams, Charles D., *Pf.*, Hanover, N. H. 1885
Adams, Chauncey C., Essex Junction, Vt. 422
Adams, Clinton B., Philadelphia, Pa. 390
Adams, Daniel E., Wellesley Hills, Mass. 1860
Adams, E. A., Chicago, Ill. 1864
Adams, Edward B., Ramona, Cal. 114
[Adams, Ephraim, deceased, 10
Adams, Frank H., Winslow, Wash. 438
Adams, Geo. C., San Francisco, Cal. 108
Adams, Geo. I., Lehi, Utah, 1896
Adams, Harry C., Danvers Center, Mass. 240
Adams, Hubert G., Columbia, S. D. 402, 406
Adams, J. A., *Ed.*, 3267 Vernon av., Ch'go, Ill. 1880
*Adams, John, Columbia, S. C. 1900
Adams, Lucien H., Derry, N. H. 1862
Adams, Myron W., *Pf.*, Atlanta, Ga. 85, 1885
Adams, Robert, Harlan, Mich. 1876
Adams, Silas N., Freeport, Me. 222
Adams, William C., Barnstable, Mass. 1897
Adams, William W., Fall River, Mass. 242
Adkins, James B., Belchertown, Mass. 236
Adrian, Isaac N., Huntly, Ill. 1884
Adriance S. W., Winchester, Mass. 1877
Ahlberg, C. M., Hartford, Conn. 130
Aiken, Edwin E., *A. B. C. F. M.* 480
Aiken, Edwin J., *Sec.*, Concord, N. H. 54
*Akeson, Ludwig, Cleveland, O. 368
Aikins, J. E. S., Windham, Me. 230
Ainslie, James S., Chicago, Ill. 168
Ainsworth, Henry, Cloverdale, Cal. 6, 104
Ainsworth, Israel, Beachmont, Mass. 6, 256
Aiu, Joseph, Kilauea, T. H. 1903
Akina, Joseph A., Waimea, T. H. 158
Albert, John H., Faribault, Minn. 288
Albright, E. H., Gava, Ia. 192
Alcorn, Wm. A., Earlville, Ia. 186, 190
Alcott, William P., Boxford, Mass. 246
Alden, David A., Myrtle, Ill. 1892
Alden, Edwin H., Chester, Vt.
Alden, E. J., 196 Cass av., Chicago, Ill. 1858
Alden, West, Springfield, Mo. 302
Alderson, John, Canova, S. D. 402
Aldrich, Benj. F., Chicago, Ill. 6, 164
Aldrich, Lysander J., New Rockford, N. D. 356
Alexander, A. Orval, Denver, Colo. 118
Alexander, Mark W., Paris, Tex. 416
Alexander, Wm. H., Derby, Conn. 126
Alford, Elbert H., Denver, Colo. 118
Alger, Frank G., Lowell, Mass. 248
Algott, C. J., McKeesport, Pa. 390
[Allbright, W. H., deceased, 10
Allchin, George, *A. B. C. F. M.* 480
Allen, Abram B., Oberlin, O. 1869
Allen, Charles F., Middletown, N. Y. 342
Allen, C. J., 360 Marion st., Brooklyn, N. Y. 338
*Allen, Edward P., Auburndale, Mass. 1886
Allen, E. B., 1933 Wash. st., Tol'do, O. 376, 485
Allen, Fred. H., 2191 Broadway, New York, 1874
Allen, Garrett L., W. Stewartstown, N. H. 1899

Allen, Herbert M., *A. B. C. F. M.* 480
Allen, Herbert O., Osage, Ia. 196
Allen, Mrs. Lydia M., Beaver Dams, N. Y. 1902
Allen, Melvin J., Southwick, Mass. 258
Allen, Orson P., *A. B. C. F. M.* 480
Allen, Paul Riley, Norwich, N. Y. 344
Allen, Ralph W., Eldred, N. Y. 336, 340
Allen, Wm. C., Washington, Ind. 1892
Allen, William C., Grass Lake, Mich. 272
[Allender, John, deceased, 10
Aller, Nathan S., Bridgewater, N. Y. 336
Allin, Ernest A., Rolla, Ill. 176
Alling, Morris E., *Pn.*, Rogers, Ark. 1903
Allingham, Robt., Downer's Grove, Ill. 168
Allington, A. A., Traverse City, Mich. 280
Allis, Wm. B., Mt. Vernon, N. Y. 1893
Allison, Alex. L., Wolverine, Mich. 278, 282
Allison, Wm. T., Middlefield, Conn.
Allworth, John, Loda, Ill. 172
Altvater, Ernest W., Burr's Mills, N. Y. 338
Altvater, Winfred, Lexington, O. 1904
Alvord, Henry C., S. Weymouth, Mass. 262
Alvord, James C., Boston, Mass. 9, 1888
Amburn, A., Beresford, S. D.
Ament, William S., *A. B. C. F. M.* 480
Ames, George, Springfield, Mo. 1891
Amundson, Albert A., Pine River, Wis. 1900
Ander, Ernest G., Jamaica Plain, Mass. 1899
*Andersen, C. A. H., Chicago, Ill. 1897
Andersen, Gustav A., Naugatuck, Conn. 132
*Anderson, Albin, San Francisco, Cal. 1897
Anderson, Asher, *Sec.*, Boston, Mass. 5, 54, 484, 485
Anderson, August L., Brooklyn, N. Y. 254, 338
*Anderson, Carl, San Francisco, Cal. 1886
*Anderson, Carl G., Mankato, Minn. 1900
Anderson, Carl J., Washington Depot, Conn. 138
Anderson, Charles, *Constantinople,* 480
Anderson, David R., Two Rivers, Wis. 458
Anderson, Edward, Quincy, Mass. 1858
Anderson, Emil A., Sandstone, Minn. 1895
Anderson, Frank H., Newell, Ia. 196
*Anderson, Frank J., Missoula, Mont. 1897
Anderson, Frank O., Danville, N. D. 1896
Anderson, Frederick R., Forrest, Ill. 170, 178
Anderson, George S., Somerville, Mass. 258
Anderson, Harold E., Elk, Wash. 436, 438, 444
Anderson, James A., Somerville, Mass. 1889
Anderson, Jonas, Montclair, N. J. 330
Anderson, Joseph, Woodmont, Conn. 138
Anderson, M. T., Chesterfield, Mass. 240
*Anderson, Oscar L., Everett, Wash. 1896
Anderson, Wilbert L., Amherst, Mass. 6, 9, 234
Anderson, William, Dover, Ill. 168
Anderson, Wm. S., Montague, Mass. 1897
Andress, John H., Weeping Water, Neb. 314
Andrew, Ralza E., East Andover, N. H. 318
Andrews, Charles E., Walpole, Mass. 1881
Andrews, Edwin N., Chicago, Ill.
Andrews, Geo. A., Monson, Mass. 6, 250
Andrews, Geo. W., *Pf.*, Talladega, Ala. 1867
Andrews, George W., Dalton, Mass. 240
Andrews, Samuel B., W. Barnstable, Mass. 234
Andrews, Stephen M., Millington, Conn. 132
*Andrewson, Andrew, *My.*, Houston, Minn. 1885
Andrewson, Severt M., Clintonville, Wis. 448, 454
Andridge, Andrew A., Cincinnati, O. 1885
Andrus, Alpheus N., *A. B. C. F. M.* 480
Andrus, J. Cowles, Oberlin, O. 366
Angel, Bernhard, 250 Havemeyer st., Brooklyn, N. Y.
Angel, Samuel D., Oxbow, N. Y. 1890
Anthony, Charles W., Defiance, Ia. 1872
Appleby, Andrew B., Newton, Ia. 196
Appleman, Hiram H., Griggsville, Ill. 170
Appleton, Fayette G., Nebraska, 1884
Appleton, Harry, Calumet, Mich. 1891
Apraham, Sarkis A., Marlboro, Conn. 130
Arthorp, Rufus, Cleveland, O. 1861
Archer, John M., Kansas, 1881
[Archer, Marmaduke D., deceased, 11
Archibald, A. W., Newton, Mass. 1876
Armes, A. Herbert, Westminster, Mass. 262
Armitage, Durand E., Sioux City, Ia. 1894
Armstrong, A. C., jr., *Pf.*, Middletown, Ct. 1887
Armstrong, A. H., Oak Park, Ill. 174
Armstrong, Edward P., Bay Shore, N. Y. 336
Armstrong, J. C., *Sec.*, 153 La Salle, st., Chicago, Ill. 1874
Armstrong, J. H., Union, Ia. 200
Armstrong, Lyman P., San Jose, Cal. 1891
Armstrong, Thomas, Algonquin, Ill. 6, 164
Arn, Arthur J., Kansas City, Kan. 1895
Arnold, Arthur E., Thawville, Ill. 178
Arnold, Henry T., Norwich, Conn. 1871
Arnold, Lewis D., Akeley, Minn. 286
[Arnold, Seth A., deceased.
Arnold, William A., Cathlamet, Wash. 1896
*Arnold, Wm. R., *Pf.*, Andover, Mass. 234
Arthur, Charles W., Syracuse, N. Y.
Artman, James M., Chicago, Ill.
Asadoorian, A. M., Erwin, S. D. 404
Ashby, John H., Clinton, Mich. 268
Ashley, Barnabas F., Ravenna, O. 1857
Ashley, Walter H., Deadwood, S. D. 404, 406
Askin, John, Pierre, S. D. 408
*Atcheson, Wm. H., Freewater, Ore. 1894
Atherton, D. Frank, Watertown, Mass. 322
Atherton, Isaac W., Los Angeles, Cal. 1859
Atkins, Doane R., So. Haven, Mich. 1877
Atkins, G. Glenn, Detroit, Mich. 270, 485
Atkinson, George E., Campbell, Cal. 104
Atkinson, Henry A., Atlanta, Ga. 150
[Atkinson, John L., deceased.
Atkinson, Robert K., Davenport, Ia. 190
[Atkinson, William H., deceased, 11
Atwood, A. Ray, Quincy, Mass. 254
Atwood, Charles B., Jericho, Vt. 424, 428
Atwood, Eugene F., Hartford, Conn. 1875
Atwood, F. S., Lamberton, Minn. 290, 296
Atwood, Ireneus J., *A. B. C. F. M.* 480
[Atwood, Lewis P., deceased, 11
Austin, James, *Canada,* 1905
Austin, Leon H., Roslindale, Mass. 238
*Austin, Thomas J., *Pn.*, Helena, Ark. 1889
[Avery, Frederick D., deceased.
Avery, Henry, Des Moines, Ia. 1860
Avery, Oliver P., Blaine, Wash. 382
Axtell, Archie G., Blair, Neb. 306
Axton, J. T., *Ch.*, Ft. Leavenworth, Kan. 1902
[Ayer, Charles L., deceased, 11
Ayer, Edward P., North Guilford, Conn. 134
Ayer, Edwin I., Traverse City, Mich. 1883
Ayer, Franklin D., Concord, N. H. 320
Ayers, Alfred W., Onaga, Kan. 208, 210
Ayres, Milan C., *Ed.*, New'n H'l'ds, Mass. 1874
Babb, Thomas E., Holden, Mass. 246
Babbit, Will A., Lockport, N. Y. 342
Babcock, J. M., Buffalo, Wyo. 6, 53
Bacheler, Francis P., Hockanum, Conn. 126
Bacheler, G. H., New Lebanon, N. Y. 344
Backus, C. W., 1900 Central av., Kan. City, Kan. 1873
Backus, Jabez, Elizabethtown, N. Y. 340
Bacon, Aaron S., Lenora, Kan. 208
Bacon, Alvin C., New Britain, Conn. 6, 8, 132
Bacon, B. W., *Pf.*, New Haven, Conn. 67
Bacon, Edward E., Saybrook, Conn. 134
Bacon, Joseph F., Belgrade, Minn. 1881
[Bacon, Leonard W., deceased, 12
Bacon, Miles E., Gettysburg, S. D. 1880
Bacon, Thomas R., *Pf.*, Berkeley, Cal. 1879
Bacon, Wm. A., Littleton, N. H. 322
[Bacon, William N., deceased, 12
Bade, W. Frederick, *Pf.*, Berkeley, Cal. 73, 1894
Baer, Allen U., Tyndall, S. D. 408
Bagnall, Fred., Hart, Mich. 272
Bailey, Amos J., Brooklyn, N. Y. 1871
Bailey, Arthur W., Keene, N. H. 322
Bailey, Daniel W., Saybrook, O. 1878
Bailey, George H., Middlebury, Vt. 430
Bailey, Gurdon F., Westbrook, Conn. 138
Bailey, Henry L., Longmeadow, Mass. 248
Bailey, John G., Rogers, Ark. 102
Bailey, J. Webster, Ottawa, Ill. 174
Baines-Griffiths, D., Spuyten Duyvil, N.Y. 1892
Bainton, Charles M., Walla Walla, Wash. 444
Bainton, J. Herbert, Colfax, Wash. 436

Bair, William R., Oakland, Cal. 108
Baird, C. Stanley, Kansas City, Mo. 1899
Baird, John W., *A. B. C. F. M.* 480
Baird, Lucius O., Omaha, Neb. 312, 484, 485
Baker, Albert S., *My.*, Kealakekua, T. H. 156
Baker, Ernest L., North Weare, N. H. 326
Baker, Frank H., So. Bridgton, Me. 220
Baker, George, Machias, Wash. 436
Baker, George H., Aberdeen, S. D. 1897
Baker, Henry R., Cottonwood, S. D. 1887
Baker, Orrin G., Wakefield, N. H. 326
Baker, R. M., Topeka, Kan. 1872
[Baker, Seymour, deceased, 12
Baker, Smith, Lowell, Mass. 1860
Baker, T. Nelson, Pittsfield, Mass. 254
Baker, William H., Toledo, O. 376
Baker, Wm. Hardy, Slocum, Ala. 1887
Balcom, Fred. A., Plainfield, Conn. 134
Baldwin, Arthur J., Plains, Mont. 304
Baldwin, Albert K., Brunswick, Me. 1905
Baldwin, Cyrus G., Palo Alto, Cal. 108
*Baldwin, David J., Los Angeles, Cal 1865
Baldwin, Fritz W., Melbourne, Fla. 144, 330
Baldwin, Manuel L., Greensboro, N. C. 352
Baldwin, Theodore A., *A. B. C. F. M.* 480
Ball, Albert H., Westfield, Mass. 1871
Ball, James E., Farmington, Ia. 190
Ball, Robert H., Fairhaven, Vt. 86, 422
Ballantine, Henry W., E. Orange, N. J. 1861
Ballantine, John W., West Stafford, Conn. 136
Ballantine, Wm. G., *T.*, Springfield, Mass. 1880
Ballantine, William O., *A. B. C. F. M.* 480
Ballou, Henry L., Chester, Vt. 422
Bandy, J. Van N., New York, N. Y. 6
Bandy, Paul S., Red Lodge, Mont. 1903
Banham, Henry E., Martinez, Cal. 106
Banister, Chas. D., Merrill, Mich. 276
Banks, George W., Springfield, Mass. 1866
Banninga, John J., *A. B. C. F. M.* 480
Barber, Arthur, Lawrence, Mass. 6, 248
Barber, Clarence H., Danielson, Conn. 126
Barber, Mrs. Dora R., Forest Grove, Ore. 1893
Barber, Henry A., Rye, N. H. 326
Barber, Jerome M., Forest Grove, Ore. 384
[Barber, Luther H., deceased, 13
Barber, Wilbur C., Valley Junction, Ia. 1899
Barbour, Thomas W., Cass Lake, Minn. 286
Bard, George I., Meredith, N. H. 324
Barker, Franklin W., Amesbury, Mass. 234
Barker, Herbert A., Jamaica Plain, Mass. 238
Barker, James I., Eclectic, Ala. 92
Barker, Otis W., Newtown, Conn. 1893
Barker, Percival H., Richmond, Ill. 176
Barker, Thomas, Ladysmith, Wis. 452
Barnard, Elihu C., Whitewater, Wis. 1866
Barnard, Henry T., McIndoes Falls, Vt. 424
[Barnard, Pliny F., deceased.
Barnes, Albert E., Minneapolis, Minn. 1899
Barnes, George B., Minneapolis, Minn. 292
Barnes, Henry E., Brookline, Mass. 1862
Barnes, H. C., Chicago, Ill. 164
*Barnes, J. Rodney, Chicago Heights, Ill. 1865
Barnes, Joseph A., Helena, Mont. 1881
Barnes, O. A., North Branch, Minn. 292, 296
Barnes, Orville O., North Branch, Minn. 1903
Barnes, Robert J., Milwaukee, Wis. 1905
Barnes, Stephen G., St. Johnsbury, Vt. 86, 428
Barnett, John H., Granada, Minn. 190, 288
Barnett, John W., Marblehead, Mass. 6, 9, 250
Barnett, Weldon, Eastport, Ga. 1887
Barnhill, Oscar F., Ironaton, Ala., 6, 8, 98
Barnum, Henry S., *A. B. C. F. M.* 480
Barnum, Herman N., *A. B. C. F. M.* 480
Barnum, S. H., Jericho Center, Vt. 42
Barnwell, Henry S., Lake Charles, La. 8, 216
Barrett, John P., Wheaton, Ill. 1877
Barrett, Mandus, Olivet, Mich. 1891
Barrett, S. Allen, Florence, Mass. 252
Barrie, Nels C., Bottineau, N. D. 1893
Barron, George C., Chattanooga, Tenn. 412, 414
Barron, John W., Alma, Mich. 1888
Barrow, Edw. F., Newport, R. I. 6, 398
Barrows, Irvin, Gregory, S. D. 404
Barrows, John O., Stonington, Conn. 1864
Barstow, John, Lee, Mass. 248
Barth, William L., Carpentersville, Ill. 162
Bartholomew, Chas. M., Owego, N. Y. 346
Bartholomew, Noyes O., Denver, Colo. 118
Bartlett, Dana W., Los Angeles, Cal. 114
Bartlett, Edward O., Barrington, R. I. 1863
Bartlett, Ernest C., Philadelphia, Pa. 1903
Bartlett, Lyman, Springfield, Mass. 1861
Bartlett, Samuel C., *A. B. C. F. M.* 480
Bartlett, William A., Chicago, Ill. 164, 485
Bartley, William T., Bethlehem, N. H. 318
Barton, Francis M., Wheaton, Ill., 1871
Barton, Jas. L., *Sec.*, Newton Center, Mass. 44
Barton, Robert J., Cambridge, Vt. 422
Barton, William E., Oak Park, Ill. 46, 86, 174
Bascom, George S., Hurdsfield, N. D. 360
Bascom, John, *Pf.*, Williamstown, Mass. 1859
Bashford, Alfred E., Long Pine, Neb. 310
Baskerville, Mark, Spokane, Wash. 1882
Bassett, Austin B., *Pf.*, Hartford, Conn. 69
Bassett, Franklin H., Edmunds, Wash. 1894
*Bassler, Henry G., Perry, Me. 226
Bast, C. William, Hamilton, Mo. 6, 172
Bates, Charles S., Truro, Mass. 260
Bates, Francis W., Indianapolis, Ind. 182
[Bates, Geo. E., deceased, 13
Bates, Henry L., *Pn.*, Forest Grove, Ore. 1881
Bates, James A., S. Royalston, Mass. 1860
Bates, Mrs. Juanita, Brookton, N. Y. 1892
Bates, Newton W., Austinburg, O. 366, 370
Batt, W. J., *Ch.*, Concord Junction, Mass. 1859
Batten, J. H., Grand Forks, N. D. 358
Battey, George J., Avoca, Neb. 306
Battey, Richard H., Minneapolis, Minn. 1882
Bauer, Philip E., Salem, Ore. 1901
Bauman, Benj. R., Lincoln, Neb. 310
Bauman, Gustav B., Antigo, R. F. D., Wis. 454
*Bauman, Henry, Hosmer, S. D. 402
Bausman, Joseph H., Rochester, Pa. 392
Baxter, Geo. W., Telford, Tenn. 1897
Baxter, Thomas G., Ransom, Mich. 274, 278
Bayley, Dwight S., Missoula, Mont. 304
Bayley, Frank T., Denver, Colo. 118
Baylis, Charles T., Brooklyn, N. Y. 1897
Bayliss, E. Ebenezer, Boston, Mass. 1869
Bayne, John J., Joplin, Mo. 300
Bayne, John S., Holdredge, Neb. 310
*Bazata, Benjamin V., Paia, T. H. 1897
Beach, Alex. D., Wibaux, Mont. 304
Beach, Arthur G., Ypsilanti, Mich. 282
Beach, David N., *Pr.*, Bangor, Me. 65
Beach, Elmer J., Northford, Conn. 1877
Beach, H. P., *Pf.*, New Haven, Conn. 67, 1883
Beach, Samuel J., Redfield, S. D. 408
Beadenkoff, Thomas M., Baltimore, Md. 1880
Beadle, Harry A., Franklin, Conn. 128
Beale, Charles H., Milwaukee, Wis. 46, 452
Beale, William T., Dorchester, Mass. 238
Beals, Charles E., Stoughton, Mass. 1894
Beals, Charles E., Hallowell, Me. 65
Bean, Abram L., Stoughton, Mass. 258
Bean, D. O., Bellaire, Mich. 266
Bean, Ebenezer, Urbana, Ill. 1864
Beard, Augustus F., *Sec.*, New York, N. Y. 50
Beard, Clarence, *Mis.*, Tex. 53
Beard, Gerald H., Bridgeport, Conn. 124
Beard, Henry B., Minneapolis, Minn. 1876
Beard, Joseph R., Independence, Kan. 206
Beard, Reuben A., Fargo, N. D. 358
Beard, Willard L., *Foochow, China*, 480
Beard, William S., Durham, N. H. 320
Beardslee, C. S., *Pf.*, Hartford, Conn. 69, 1884
Beardsley, Frank G., Harlan, Ia. 192
Beardsley, Josiah, Ripon, Wis. 1874
Beaton, David, Chicago, Ill. 1877
Beatty, Squire T., Lane, S. D. 402, 406
Beaver, Charles H., Anamosa, Ia. 186, 187
Bechtel, Philip, Loveland, Colo. 1895
Becker, James A., Grand Junction, Colo. 120
Beckwith, Clarence A., *Pf.*, Ch'go, Ill. 71, 1878
Beckwith, E. G., Hamakuapoko, T. H. 480
Beckwith, Geo. A., Saratoga Sp'gs, N. Y. 348
Beddoes, Arthur E., Peoria, Ill. 174

Bedford, Robert C., *Sec.*, Beloit, Wis. 1875
Beebe, Julius R., New Rockf'd, N. D. 356, 362
Beers, Robert W., Somerville, Mass. 258
Begg, William P., Parkersburg, Ia. 198
Beiler, John M., Machias, Me. 224
Beitel, Julius H., Franklin, Neb. 1891
Bekeschus, Edward, Garden City, Kan. 206
Belanger, J. Alphonso, Wells River, Vt. 430
[Belcher, Wm. J., deceased.
Belknap, John D., *Ev.*, Syracuse, N. Y. 1886
Bell, Abraham, Bloomer, Wis. 446, 458
Bell, E. F., Woodville, N. Y. 6, 350
Bell, Enoch F., Boston, Mass. 44
Bell, Ira W., Pittsford, R. D., Mich. 1874
Bell, Robert C., Granby, Mass. 244
Bell, Thomas, Saugerties, N. Y. 348
Bell, William S., *St.*, Helena, Mont. 1881
Belsey, George W., Fruita, Colo. 120
Beman, Albert M., Kidder, Mo. 300
Benedict, Arthur J., Tombstone, Ariz. 100
Benedict, George N., Abington, Mass. 234
Benford, George, White Cloud, Mich. 268, 282
Bennett, George A., Brookline, N. H. 318
Bennett, Henry J., *A. B. C. F. M.* 480
Bennett, Jos. H., Farnam, Neb. 308, 354
Bennett, Robert C., Potosi, Wis. 454
Bennett, Thomas E., Sutton Bay, Mich. 6, 278, 280
Bennett, Wm. R., Marion, Ind. 1898
Benneyan, Hachidoor, St. Louis, Mo. 1901
Benson, Ernest L., Belvidere, Ill. 162, 163
Bent, George, 211 Wabash av., Chicago, Ill.
Bentall, Alfred, Northport, Mich. 276
Bente, Christ. H., Woodstock, Ill. 178
Bentley, Frank D., Sylvan, Wash. 442
Benton, Adoniram J., Fayette, Ia. 194
Benton, Joseph A., Orloff, Cal. 8, 1901
Benton, Ledyard E., Crete, Neb. 1864
*Berckmann, Wm. O., Williamsburg, Ky. 214
Berkeley, William E., Alstead, N. H. 318
Berle, Adolph A., Boston, Mass. 6, 236
Berle, Theodore P., Cambridge, Mass. 1893
Berry, Edward A., Cedar Rapids, Ia. 1872
Berry, George R., Cincinnati, O. 1890, 87
Berry, James T., E. Northfield, Mass. 1898
Berry, John Faris, Cleveland, O. 54, 368
Berry, Louis F., Stamford, Conn. 136, 484
Bessey, F. C., Washington, D. C.
Bessey, Will. N., Blue Island, Ill. 1889
Best, John, 144 Howe st., Chicago, Ill. 166
Betts, E. M., 119 W.82st.,NewYork, N.Y. 1869
Betz, Allison J., Kings Mt., N. C. 352
Bevan, Noah, Welsh Hill, Pa. 6, 388
Bewer, J. A., *Pf.*, 700 Park av., N. Y. City, N. Y.
Bickers, William H., Flat River, Mo. 1895
[Bickford, Isaac B., deceased, 13
Bickford, L. E., Los Angeles, Cal.
Bickford, Thomas, Brewster, Mass. 254
Bickford, Warren F., Muscogee, I. T. 1876
Bicknell, John, Kennebunkport, Me. 224
Bidwell, Charles A., Brookline, Mass. 236
Bielby, Robert P., La Grange, R. D., Ill. 1898
Bigelow, E. Victor, Lowell, Mass. 248
Bigeow, Frank E., Newport, Ky. 214
*Bigelow, Herbert S., Cincinnati, O. 368
Bigelow, Warren D., Guilford, Conn. 128
Biggers, Lorenzo J., Phœnix, Ala. 1891
Billig, Clinton A., Little Falls, Minn. 290
Billings, Charles S., Los Angeles, Cal. 112
[Billlings, E. N., deceased, 13
Billings, Osmond J., Worcester, Mass. 264
Billington, James, Indianapolis, Ind. 1866
*Billman, Howard, Kentland, Ind. 1881
Bingham, Hiram, *A. B. C. F. M.* 480
Binkhorst, Arie, Battle Creek, Mich. 1895
Bird, G. H., 9135 Ontario av., Chicago, Ill. 164
Bird, Martin B., Denver, Colo. 118, 120
Bisbee, Charles G., Arlington, Neb.
Bisbee, Marvin D., *Pf.*, Hanover, N. H. 1874
Bishop, Albert W., Morrisville, Mo. 1880
Bishop, Edwin W., Oak Park, Ill. 174
Bishop, John L., Postle, Okla. 1895
Bishop, Sereno E., Honolulu, T. H. 1852

Bissell, Arthur D., *Pf.*, Claremont, Cal. 1884
Bissell, Frank A., San Lorenzo, Cal. 106
Bissell, Henry G., *A. B. C. F. M.* 480
Bissell, Henry M., *Fuerte Sinaloa, Mexico*, 1882
Bissell, Jonathan E., Oberlin, O. 1877
Bissell, Oscar, Brimfield, Mass. 1856
Bissell, Shelton, Long Beach, Cal. 1902
Bissell, William F., Brimfield, Mass. 1902
Bixby, Wm. S., New York, N. Y. 1895
Bixler, James W., New London, Conn. 132
Björklund, Ernest V., St. Cloud, Minn. 294
Bjuge, Carl B., Cleveland, O. 370
Black, George D., Yellowsprings, O. 1877
Black, Robert F., *A. B. C. F. M.* 480
Black, William A., Minneapolis, Minn. 294
Blackburn, John F., *St.*, Jacksonville, Fla. 53, 1895
Blackman, V. W., So. Killingly, Conn. 136
Blackman, W. F., *Pr.*, Winter P'k, Fla. 85, 146
Blackmer, E. F., Gainesville, N. Y. 340
Blackmer, Walter R., Twinsburg, O. 378
Blackwell, William, Spokane, Wash. 442
Blair, Allen J., Jackson, Mich. 274, 280
Blair, David G., Big Rapids, Mich. 268
Blair, J. J.,Court sq.Hotel, Springfield,Ms. 1874
Blaisdell, James A., *Pf.*, Beloit, Wis. 446, 485
Blaisdell, William S., Victoria, Fla. 1868
Blake, Elmer T., Charlestown, N. H. 318
Blake, Henry A., Stafford Springs, Conn. 136
Blakeley, Daniel W., Montour, Ia. 198
Blakely, Josiah B., Neenah, Wis. 1874
Blakely, Quincy, Farmington, Conn. 128
Blakeslee, Allen D., Wakeman, O. 1875
Blakeslee, Erastus, Brookline, Mass. 1880
Blakeslee, N. T., Port Wash'n, Wis. 86, 454
Blakeslee, Walter C., Chicago, Ill. 1901
Blakesley, Linus, El Paso, Tex. 1865
Blanchard, Addison, Dallas, Tex. 1868
Blanchard, C. A., *Pr.*, Wheaton, Ill. 85, 1878
Blanchard, Edgar F., Hudson, N. H. 322
Blanchard, E. B., Sherburne, Mass. 256
Blanchard, F. Q., E. Orange, N. J. 330
Blanchard, John L., Denver, Colo. 120
Blanchard, John T., Sloan, Ia. 200
Blanford, Levi D., Rockwell, Ia. 186
Blankinship, Jefferson D., Esto, Fla. 1891
Blanks, James L., Webster, S. D. 1900
Blenkarn, Osborn E. A., Carbondale, Kan. 204
[Blenkarn, Wm. T., deceased, 13
Bliss, Alfred V., Utica, N. Y. 350
Bliss, Charles B., Hampden, Mass. 244
Bliss, Daniel, *Beirut, Syria*, 480
Bliss, Edwin M., U. C. bldg., N. Y. City, 1877
Bliss, Francis C., Max, N. D. 1898
Bliss, George C., Springfield, Mass. 1895
Bliss, Howard S., *Pr.*, *Beirut, Syria*, 480
Bliss, J. Henry, Webster, N. H. 326
Bliss, John, Crystal, Mich. 1863
Bliss, Leon D., Pittsfield, Mass. 1889
Block, John, Jefferson pk., Chicago, Ill. 166
Blodgett,C.E.,7724Normal av., Chic'go,Ill. 1884
Blomberg, C. R. A., Flensburg, Minn. 288, 290
Blomfield, F.,Muskegon, Mich. 54, 272, 276, 278
Blomfield, Stanley F., Woodbury, Conn. 140
Blomgren, Gustave, Chicago, Ill. 342
*Blomquist, Chas. F., Leavenworth, Wash. 1898
Blood, Charles R., Chandlerville, Ill. 164
Bloom, J. Vernon, Lockport, Ill. 6, 172
Bloom, W. Knighton, Oneida, Ill. 174
Bloomfield, George J., Wilmington, Mass. 262
Blount, Harry, Indianapolis, Ind. 182
Blovebon, Addison, Denver, Colo. 118
Blue, James M., Charlestown, Mass. 236
Blyth, Robert B., Burlington, Wis. 446
Boardman, Charles P., Minneapolis, Minn. 292
Boardman, Geo. N.,*Pf.*, Pittsford, Vt. 71, 1854
Boardman, J. R., Y. M. C. A., N. Y. City, 1898
Boardman, Joseph, Plymouth, N. H. 1861
[Boardman, M. Bradford, deceased, 14
Bockoven, William A., Wadena, Minn. 296
Bodine, John E., Indianola, Neb. 310
Bodman, F. H., Battle Creek, Mich. 1895
Bodwell, Charles S., Killingworth, Conn. 130
Bodwell, Flaviel A., Leona, Kan. 208

Bodwell, Joseph C., Machiasport, Me. 1872
*Boggess, Eliot B., Palmyra, Wis. 448, 454
Bohn, Harry F., Hiteman, Ia. 192
Bohn, W. Frederick, Berlin, O. 1902
Boland, Almon T., Canterbury, Conn. 6, 124
Bole, Andrew S., Coventry, Vt. 422
Bolger, Thos. F., Tempe, Ariz. 100
Bolin, Nels J., Foreston, Minn. 296
Boller, Benjamin F., Los Angeles, Cal. 114
Bollinger, Edward S., Portland, Ore. 386
Bolster, F. E., Portland, Me. 1903
Bolster, Wm. H., Nashua, N. H. 86, 324, 485
Bolt, William W., Lawrence, Kan. 208
Bolton, James, Cocoanut Grove, Fla. 1891
Bond, Andrew W., Weiser, Ida. 160, 384
Bond, James, Nashville, Tenn. 412
Bond, John J., Lake Grove, N. Y. 1875
Bond, William J. C., Kewaunee, Ill. 1879
Bonfils, E., 147 Union av., Jamaica, N. Y. 1889
[Bonney, John R., deceased, 14
Bonnichsen, Hans M., Colorado, 1904
Booch, Herman R., Payson, Ill. 168, 169
Booth, Edwin, Oberlin, O. 1866
Booth, Edwin, jr., Norfolk, Neb. 306
Booth, Henry K., Berkeley, Cal. 104
Booth, Milton H., Creston, Ia. 1903
Boothby, Clayton D., Madison, Me. 224
*Borg, Lars G., Collinsville, Conn. 1897
Bormose, Neils N., Lemon Grove, Cal. 112, 113, 116
*Bortel, Harvey B., Ohio, 1899
Borton, Carl D., Bowen, Ill. 1893
Bosard, Wesley R., Grandin, Mo. 300
Boss, Roger C., Fountain, Colo. 204
Bosworth, Anthony R., Flasher, N. D. 1892
Bosworth, Edward I., *Pf.*, Oberlin, O. 59, 72, 485
Bosworth, Linneus M., Deer Isle, Me. 220
Bosworth, Richard H., Woodhaven, N. Y. 350
Bosworth, Theo. K., Neosha Falls, Kan. 206, 8, 10
Bosworth, Uriah C., Neosha Falls, Kan. 1878
Bosworth, William A., Wichita, Kan. 212
Boughton, Clement A., Wisconsin, 1898
Boult, William T., Eaton, N. Y. 6, 340
*Boulware, Henry S., Greenville, S. C. 400
Bourne, Alex. P., Cambridge, Mass. 238
Bouton, Tilton C. H., Henniker, N. H. 1881
Bovey, Wesley E., Traer, Ia. 200
Bowden, Henry M., So. Egremont, Mass. 242
Bowdish, A. Craig, Mitchell, S. D. 402, 406
Bowers, Albert, New London, O. 374
Bowers, Bertha J., Creston, Ia. 1899
Bowers, George, Warrenville, N. J. 1872
Bowers, Roy E., Ashland, O. 87, 366
Bowlby, Noble O., Wilder, Vt. 430
Bowler, Stephen L., Bangor, Me. 1853
Bowman, John Elliot, Ferrisburg, Vt. 422
Bowman, Rodney S., Bay Shore, Mich. 1892
Bown, Frank A., Medical Lake, Wash. 438
Bowron, Joseph S., Steilacoom, Wash. 442
Boyd, Herbert W., Forest Grove, Ore. 384
Boyd, Richard T., Sylvania, O. 376
Boyd, William, St. Louis, Mo. 302
Boyl, Elliott A. [N. Y.] 1900
*Boylan, F. G., Colorado.
Boyle, Frank W., Dallas, Tex. 1890
Boynton, Francis H., Florence, Mass. 1864
[Boynton, G. M., deceased.
Boynton, N., Brooklyn, N. Y. 336, 485
Brackin, Elisha, Headland, R. D. 1, Ala. 1896
Bradford, A. H., *Pr.*, Montclair, N. J. 50, 54, 86, 330, 484
Bradford, Emery L., E. Weymouth, Mass. 262
Bradford, Geo. F., Lyndeboro, N. H. 322
Bradford, Park A., Falls Village, Conn. 128, 136
Bradley, Charles W., Andalusia, Ala. 92
*Bradley, Cornelius B., *Pf.*, Berkeley, Cal. 1871
Bradley, Dan F., Cleveland, O. 59, 368, 484, 485
Bradley, Edward E., Lincoln, Mass. 248
Bradley, Nelson S., Saginaw, Mich. 280
Bradshaw, John W., Oberlin, O. 374
Bradstreet, Albert E., Hubbard, Ore. 384
*Brady, Alexander, Marysville, Wash. 1898
Brainerd, Frank G., *St.*, Kansas City, Kan. 1893
Braithwaite, Edw. E., Cambridge, Mass. 258
Braithwaite, Thos. S., Wantagh, N. Y. 350, 351
Brakemeyer, Gust's L., Germ'town, Neb. 308
Branan, Leroy H., Midland City, R.D.1, Ala. 1906
Branan, S. R., Midl'd City, R.F.D. 1, Ala. 94
Brand, Chas. A., *Ed.*, Boston, Mass. 485
Brande, Alfred G., Pierce, Neb. 1870
Brastow, L. O., *Pf.*, New Haven, Conn. 67
Bray, Henry E., East Taunton, Mass. 260
Bray, William L., Sheldon, Ia. 198
Breck, Aaron, Russell, Kan. 210
Breck, Charles A., Methuen, Mass. 1894
Breckenridge, D.M., Prairie du Chien, Wis. 144, 5
Breed, Dwight P., *My.*, Grinnell, Ia. 1873
Breed, M. A., Box 188, Monticello, Ia. 196
Breed, Reuben L., Fort Dodge, Ia. 192
Breeze, Aaron, Union Grove, Wis. 458
*Breeze, Emanuel, Fox Lake, Wis. 1900
Brehm, Wm. E., Garden City, Kan. 1890
*Brekhus, Edward, Hoboken, N. J. 330
Brereton, James E., Emmetsburg, Ia. 190, 200
Brereton, John, Huttig, Ark. 1884
Brewer, Frank S., Palmer, Mass. 254
Brewer, William F., *My.*, Atlanta, Ga. 150, 1882
Briant, S. Ingersoll, Westboro, Mass. 1868
Brickett, Harry L., Marion, Mass. 250
Bridgman, Frederick B., *A. B. C. F. M.* 480
Bridgman, Howard A., *Ed.*, Brookline, Ms. 484
Briegleb, Gustav A., Tuckahoe, N. Y. 348
Briggs, Erastus T., Westfield, Ia. 200
Briggs, Howard A. M., Jersey City, N. J. 1900
Briggs, Leslie B., Berkeley, Cal. 104
Briggs, Ritchie J., Austin, Tex. 416
Briggs, Walter A., Stewart, Ia. 200
[Bright, Jesse L., deceased, 14
Brimscombe, George, Ceylon, Minn. 188
Brintnall, Walter A., Endeavor, Wis. 1892
Bristol, Frank L., E. Providence, R. I. 396
[Broad, L. P., deceased.
Brock, Geo. A., Lockport, N. Y. 342
Brockie, John M., Orono, Me. 226
Brockington, J. S., 68 st. & 12 av., Br'k'n, N.Y.
Brodie, A. M., Watertown, N. Y. 1888
Brodie, James F., Brookline, Mass. 1882
Brokenshire, J. J., Pawtucket, R. I. 398
Brokenshire, William H., *Ontario, Can.* 1894
Bromfield, Edwarth T., Brooklyn, N. Y.
Brondson, A. A., Shirley, Mass. 256
Bronson, Oliver H., New York, N. Y. 1898
Brooks, Charles S., Wellesley, Mass. 1869
Brooks, Edward L., Gaines, N. D. 288, 364
Brooks, G. Wolcott, Dorchester, Mass. 236
Brooks, Hans A., Kelly Brook, Wis. 1896
Brooks, Isaac W., Ogden, Utah, 1898
Brooks, Jonas G., *Ev.*, Kewaunee, Ill. 1893
Brooks, J. W., Duluth, Ga.
Brooks, Raymond C., Oakland, Cal. 104, 106
Brooks, Willard H., Little River, Kan. 208
Brooks, Wm. M., Redlands, Cal. 1866
Bross, H., Wahoo, Neb. 314
Brotherston, Bruce W., No. Conway, N.H. 6, 320
Brower, Chas. DeW., Winter Park, Fla. 1888
Brown, Albert R., Hutchinson, Minn. 290
Brown, Amasa A., Gregory, S. D. 1861
Brown, Charles, Lake Grove, N.Y. 340, 344
Brown, Charles R., Oakland, Cal. 106, 485
Brown, Clarence T., Hinsdale, Ill. 170
*Brown, D. F., Nash, La. 6
Brown, Daniel M., Chamberlain, S. D. 402
Brown, Edwin C., Jonesport, Me. 222
Brown, Mrs. E. W., Powhattan, Kan. 1905
Brown, E. W., Glen Ridge, N. J. 330, 354, 484
Brown, Frank J., E. Chicago, Ind. 182
Brown, Frederick K., Bucksport, Me. 6, 220
Brown, Geo. W., Clay Center, Kan. 204
*Brown, Gustavus A., *Sweden*, 1902
Brown, G. B., 2116 Warren st., Toledo, O. 1886
Brown, G. E., Running Water, S. D. 406, 408
Brown, Giles G., *A. B. C. F. M.* 480
Brown, Henry E., *Ev.*, Cleveland, O. 1866
Brown, Henry M., 1864 Morris av., N. Y. 344
Brown, Henry W., Childersburg, Ala. 98
Brown, Herbert S., Darien, Conn. 126
Brown, Hugh E., East Hampton, Conn. 126

Brown, James, Anniston, Ala. 98
Brown, James B., Lakeside, Neb. 1892
Brown, Jesse L., Henagar, Ala. 1878
[Brown, J. Fletcher, deceased.
Brown, John A., Grinnell, Ia. 1881
Brown, John L., Colorado, 1897
Brown, J. Newton, Eliot, Me. 222
Brown, Luther E., Wayne, Mich. 282
Brown, Oliver, Alstead, N. H. 318, 322
Brown, Paul W., Moline, Ill. 172
Brown, Richard, *My.*, Livingston, Mont. 304
Brown, Robt. E., New Haven, Conn. 132
Brown, Samuel A., Boston, Mass. 238
Brown, Sterling N., *Pf.*, Washington, D. C. 142
Brown, Thomas J., Chicago, Ill. 166
Brown, Victor F., Pueblo, Colo. 120
Brown, William J., Dickinson, N. D. 358
Brown, William M., Windham, Conn. 1880
Brownback, George W., Athens, Mich. 266, 276
Browne, John K., *A. B. C. F. M.* 480
Brownville, John W., W. Gloucester, Mass. 244
Bruce, Charles R., *Ed.*, Elk Point, S. D. 1886
Bruce, Henry J., *A. B. C. F. M.* 480
Brue, James, Walnut Lane, La. 216
Bruechert, Fred H. W., Omaha, Neb. 312
Brundidge, Hiram A., Altoona, Kan. 1861
Bruner, Charles A., Stillman Valley, Ill. 1894
Brunk, Wm. R., Chipley, Fla. 144, 146
Brunker, James, *Sec.*, Maize, Kan. 1874
Bruno, Frank J., Colorado Springs, Colo. 1902
Brunstrom, David V., New Haven, Conn. 1896
Bryan, George A., Norwich, Conn. 1849
Bryant, Albert G., Porterville, Cal. 108
Bryant, Charles M., Torrington, Conn. 138, 139
Bryant, Samuel J., West Haven, Conn. 1876
Bryant, Seelye, Springfield, Mass. 6, 258
Bryant, Stephen O., Grand Rapids, Mich. 1868
*Bryant, W. M., Stringtown, I. T. 1899
Buchanan, Wm. J., Greenville, Me. 222
Buck, Benjamin F., Anthony, Kan. 204
Buck, George H., Crown Point, N. Y. 1894
Buck, John W., Smith Center, Kan. 1885
Buck, Samuel J., *Pf.*, Grinnell, Ia. 1863
Buckham, John W., *Pf.*, Berkeley, Cal. 73, 485
Buell, Lewin F., Woodfords, Portland, Me. 226
Buell, Seth H., Ravenna, Neb. 312
Buffkin, Lindley H., *Ed.*, Lynville, Ia. 1876
Bugbee, Rolla G., Peterboro, N. H. 324
Bugbey, Willard S., Roseville, Ill. 176
Buie, Joseph, Lincoln, Cal. 106
Bulfinch, John J., Waldoboro, Me. 218
Bull, D. M., 364 Seymour st., Syrac'se, N.Y. 348
Bull, Edward, Pomona, Fla. 1869
Bullock, Motier A., Lincoln, Neb. 310
Bullock, Motier C., Grandville, Mich. 6, 272, 274
Bumpus, Isaac C., Sherman Mills, Me. 228
Bumstead, Horace, *Pr.*, Brookline, Mass. 1872
*Bundy, Henry, *Ev.*, 385 Mohawk, C'go, Ill. 1878
Bundy, W. R., Dinsdale, Ia. 186, 190
Bunker, Fred R., Olivet, Mich. 1889
Burch, Henry H., Aurora, Mo. 300
Burdeshaw, J. J., Dothan, R.F.D. 4, Ala. 94
Burdick, Chas. A., Iowa, 1904
Burdick, Charles H., Prophetstown, Ill. 176
*Burdin, M. J., Anderson, S. C. 1884
Burdon, Henry F., Ludlow, Mass. 248
Burgess, Edmund J., PondCreek, Okla. 380, 382
Burgess, George H., Warsaw, N. Y. 350
Burgess, G. A., Pawtucket, R. I. 1882
Burgess, Hubert F., Sunnyside, Wash. 53, 442
*Burgess, J. G., *My.*, Crow Agency, Mont. 1893
Burgess, Louis F., Ridgebury, Conn. 136
Burgess, W., Highland Park, Ill. 1886
Burhans, F.D., 5413 Calumet av., Ch'ga, Ill. 166
Burhans, Paul C., Glendive, Mont. 304
Burkart, J. J., Baltimore, Md. 1893
Burket, John W., Wellington, Kan. 212
Burkett, Casabianca E., Fishpond, Ala. 92, 94, 96
Burkhardt, Jesse B., Council Bluffs, Ia. 6, 188
Burkhardt, Paul, Wellington, Colo. 1891
Burkholder, Clarence M., Youngstown, O. 378
Burling, James P., Des Moines, Ia. 190
Burnaby, Sidney A., Boston, Mass. 1881
Burnap, Irving A., Broad Brook, Conn. 124
Burnell, Arthur T., *Pn.*, Mobile, Ala. 1883
Burnett, Wm., Salt Lake City, Utah, 1901
Burnham, Collins G., Chicopee, Mass. 234, 240
Burnham, Edmund A., Syracuse, N. Y. 348
Burnham, Herman L., Havelock, Neb. 310
*Burns, William C., Honeoye, N. Y. 1882
Burr, Almond W., *Pf.*, Beloit, Wis. 1875
[Burr, Enoch F., deceased, 14
Burr, Hanford M., *T.*, Springfield, Mass. 1888
Burr, Horace M., Oneida, R. F. D., Ill. 174
Burr, Horace Walter, Kansas City, Kan. 206
Burr, Huber, Weaverville, Cal. 110
Burr, Marcus, Yantic, Conn. 128
Burr, William N., Tulare, Cal. 110
Burrill, Arthur S., Nahant, Mass. 250
Burrill, George H., Easthampton, Mass. 242
Burroughs, Charles H., Albion, R. F. D., N. Y. 340
Burt, Charles W., Lisbon, Conn. 130
Burt, Enoch H., Ivoryton, Conn. 130, 131
Burt, Henry D., Minneapolis, Minn. 1904
Burtner, D. Emery, Lynn, Mass. 394
Burtner, Otto W., Ansonia, Conn. 124
Burton, Charles E., Minneapolis, Minn. 292
Burton, Marion L., Brooklyn, N. Y. 67, 336
Burton, Nathan L., Wataga, Ill. 178
Burton, Robert W., Rio, Wis. 456, 458
Burtt, Benjamin H., Ludington, Mich. 276
Busfield, Theo. E., No. Adams, Mass. 86, 252
Bush, Allen S., *St.*, Denver, Colo. 53, 1885
*Bush, Frank R., 680 Hamlin av., Ch'go, Ill. 166
Bush, Fred R., Middleville, Mich. 266, 272
Bush, Frederick W., Douglas, Mich. 270
Bush, Harvey S., Constantine, Mich. 270
Bush, Jones, Zebulon, Ga. 1869
Bushee, George A., Madison, Conn. 9, 1896
Bushell, Jonas, Seattle, Wash. 1893
Bushell, Richard, Seattle, Wash. 436
Bushnell, Albert, *St.*, Kansas City, Mo. 1873
Bushnell, C. W., Seattle, Wash. 1896
Bushnell, Henry A., Lagrange, Ill. 170
Bushnell, Samuel C, Arlington, Mass. 46, 234
Bushwell, Jesse, Mantorville, Minn. 86, 290
Buss, Henry, Aurora, Ill. 1856
Buss, William H., Fremont, Neb. 308
Bussey, Robert D., jr., Pittsburg, Kan. 210
Butcher, Stephen G., New Orleans, La. 85, 406
Butcher, William R., Roodhouse, Ill. 170, 176
Butcher, Wm. T., Salem, Ia. 198
Butler, A. D., Chicago, Ill.
Butler, Edward P., Sunderland, Mass. 258
Butler, Elmer W., Thorsby, Ala. 53, 92
Butler, Frank E., S. Hadley Falls, Mass. 258
Butler, Gardner S., *Pf.*, Charleston, S. C. 1877
Butler, George M., Medford, Mass. 250
Butler, H. E., 758 W. 67th st., Ch'go, Ill. 1864
Butler, James E., Wheatland, Wyo. 460
Butler, Jesse C., Eclectic, R. F. D. 1, Ala. 92, 96
Butler, John H., Olympia, Wash. 1885
Butler, William, Partridge, Kan. 208
Butler, Willis H., Northampton, Mass. 252
Butterfield, Claude A., Foxboro, Mass. 242
Buttram, Elijah A., Esto, R. F. D., Fla. 1885
Buxton, Albert J., Racine, Wis. 454
Buxton, Wilson R., Millis, Mass. 250
Byers, Ralph C., Brighton, R. D. 64, Colo. 118, 120, 122
Byington, Edwin H., Beverly, Mass. 236
Byington, George P., Ballardvale, Mass. 1868
Byrons, Edward H., New Fairfield, Conn. 132
Cadman, S. Parkes, Brooklyn, N. Y. 336, 484
Cadmus, William E., Peoria, Ill. 174
Cadwalader, John, Big Rock, Ill. 162
Cadwalader, Morris J., Wild Rose, Wis. 456
*Cady, Chauncey Marvin, *Kyoto, Japan*, 480
Cady, George L., Dorchester, Mass. 190, 485
Cady, William J., Charles City, Ia. 188
Cain, Frank E., Bruce, Wis. 446
Calderwood, Chas. M., Brooklyn, N. Y. 6, 128
Caldwell, William E., Ann Arbor, Mich. 1863
Calhoun, Chas. S., Dexter, Mich. 1901
Calhoun, John C., Farwell, Tex. 416
Calhoun, John S., Indianapolis, Ind. 1898

Calhoun, Newell M., New Haven, Conn. 9, 1874
Calhoun, Soltau F., Stockton, Cal. 1872
Calkins, Raymond, Portland, Me. 226, 485
Calkins, Wolcott, Newton, Mass. 264
Calland, William C., *Sec.*, Springfield, Mo. 1880
Callecod, H. Matthew, Carpentersville, Ill. 1904
Calvin, F. J., Pasadena, Cal. 112
Cameron, Alex. J., Portland, Me. 226
Cameron, Donald, Cottonwood, Cal. 1893
Cameron, John H., Pewaukee, Wis. 454
Cameron, M. J., Hillsboro, Wis. 450
Camfield, Lewis E., Academy, S. D. 402, 404
Camp, Edward C., Watertown, Mass. 260
Campbell, Andrew, Somerville, Mass. 1896
Campbell, Clement C., St. Paul, Minn. 294
Campbell, Gabriel, *Pf.*, Hanover, N. H. 1868
Campbell, Hollis A., E. Hardwick, Vt. 424
*Campbell, James, Brighton, Wash. 1869
Campbell, James M., Sierra Madre, Cal. 116
Campbell, John P., Downs, Kan. 206
Campbell, Thos., Chicago, Ill. 166
Campbell, Walter W., Rockport, Mass. 256
[Campbell, William, deceased.
Campbell, W. R., *Pr.*, Roxbury, Mass. 46, 236, 484, 485
Campbell, William T., Chesterfield, Ill. 1894
Candee, George, Toledo, O. 1862
*Canup, A. J., Oakdale, Tenn. 1884
Capron, Harold S., Rochester, N. Y. 348
Capshaw, Benj. P., Harwinton, Conn. 130
Carden, Wm. J., Hanceville, Ala. 92, 94
Carey, Edward F., *A. B. C. F. M.* 480
Carhart, Charles L., Dorset, Vt. 422
Carlson, August T., E. Orange, N. J. 330
Carlson, Carl E., Cromwell, Conn. 1889
Carlson, Peter J., Providence, R. I. 396
Carlson, Thomas A., Dracut, Mass. 242
Carlson, Walter G., Minneapolis, Minn. 292
Carlton, V. Albert, Rowen, Ia. 192, 198
Carmichael, Niel, Tualatin, Ore. 386
Carnley, George M., Stella, Fla. 144, 146
Carpenter, Charles C., Andover, Mass. 1860
Carpenter, Chas. M., Sandwich, Mass. 1890
Carpenter, Philo H., Worcester, Vt. 1879
Carr, Edwin S., Cherokee, Ia. 188, 189
Carr, J. Scott, Tiskilwa, R. F. D. 1, Ill. 176
Carr, William, Poquonock, Conn. 134
Carrick, Charles W., Grand Rapids, R. D. 14, Mich. 1881
Carroll, Charles W., Pittsburg, Pa. 59
Carroll, W. Irving, Dallas, Tex. 1893
Carruthers, John B., So. Deerfield, Mass. 240
Carson, J. William, Manitou, Colo. 120, 306
Carter, Charles F., Lexington, Mass. 248
Carter, Clark, Andover, Mass. 1868
Carter, Elijah, Edgerton, Minn. 1881
Carter, Fernando E., Michigan City, Ind. 182
Carter, Homer W., *Sec.*, Beloit, Wis. 48
*Carter, Mrs. Lucy R., Gettysburg, S. D. 6, 404
Carter, Nathan F., Concord, N. H. 86
Carter, Ray F., Southington, Conn. 136
Carter, Robert E., Washington, Conn. 138
Carter, Stephen B., Plainfield, Conn. 1879
Carter, William C., Powersville, Ga. 1893
Cary, Joseph P., Anacortes, Wash. 1899
Cary, Otis, *A. B. C. F. M.* 480
Cary, William B., Windsor, Conn. 140
Case, Albert M., Rockford, Ia. 1871
Case, Alden B., *Guerrero, Mex.* 480
Case, Bert F., Middle Haddam, Conn. 130
Case, Harlan P., *St.*, Los Angeles, Cal. 53, 1871
Case, Herbert E. B., *A. B. C. F. M.* 480
Case, Horatio M., Emmetsburg, Ia. 1871
Cash, William L., Savannah, Ga. 148
Caskey, John A., Atkinson, Ill. 162, 168
Castor, Geo. D., Berkeley, Cal. 673
Cate, Geo. H., West Newton, Mass. 1879
Cathcart, Sam'l M., Westerly, R. I. 9, 398
Causey, George W., Roberta, Ga. 1902
Caverno, Charles, Lombard, Ill. 1866
Caward, O. M., Mattoon, Ill., 6, 172
Cerreta, Canio, 1031 No. av., Bridgeport, Conn. 124, 125
Chaffee, Frank M., Emporia, Kan. 1864
Chakurian, E. E., Guerneville, Cal. 1897
Chalmers, A. B., Worcester, Mass. 264
Chalmers, James, Fitchburg, Mass. 242
Chalmers, Thos., Manchester, N. H. 322
Chalmers, William I., Riverhead, N. Y. 1872
Chamberlain, H. W., *My.*, Honolulu, T. H. 1897
Chamberlain, Jas. P. [Wis.] 1861
Chamberlin, Edward B., Sharon, Vt. 1856
Chamberlin, Jas. A., Berkeley, Cal. 1879
Chambers, Chas. A., Bellevue, Ia. 186
Chambers, George R., Grinnell, Ia. 196
Chambers, Robert, *A. B. C. F. M.* 480
Chambers, William N., *A. B. C. F. M.* 480
Champlin, Chas. C., Black Diamond, Cal. 6, 104
Champlin, Oliver P., Fargo, N. D. 1870
Chancy, Nathan B., Bonifay, Fla. 1895
Chandler, Edward H., Danvers, Mass. 1892
Chandler, E. S., No. Judson, R. D. 3, Ind. 216
Chandler, Fred D., Laconia, N. H. 1869
Chandler, John S., *A. B. C. F. M.* 480
Chandler, Jos. H., Chicago, Ill. 9, 1883
Chandler, Watson H., *Ev.*, Wheaton, Ill. 1873
Channon, Irving M., *A. B, C. F. M.* 480
Chapel, Elmer O., Arena, Wis. 446
Chapin, Charles H., New Salem, Mass. 254
Chapin, Franklin M., Ann Arbor, Mich. 1880
Chapin, Franklin P., Campello, Mass. 1857
Chapin, George E., West Newbury, Vt. 1879
Chapin, George F., Saxton's River, Vt. 428
Chapin, Roswell, Oberlin, O. 1874
Chapin, S. Abbie, Mission Hill, S. D. 406
Chapin, Samuel W., Bangor, Me. 1878
Chapman, Edw. M., Lyme, Conn. 134
Chapman, Francis H., Bristol, Wis. 446, 452
Chapman, Richard K., Mitchell, Ia. 196
Charlton, John W., Oberlin, O. 1870
Charnock, Geo. A., Alturas, Cal. 104
Charron, Chas. L., Lowell, Mass. 248
Chase, Charles E., San Francisco, Cal. 108
Chase, C. Thurston, Meadville, Pa. 388, 390
Chase, Edward, Kennebunkport, Me. 1863
Chase, Edward A., Wollaston, Mass. 254
Chase, Ezra B., New London, R. F. D., O. 376
Chase, Levi G., Concord, N. H. 1870
Chase, Loring B., Medway, Mass. 250
Chase, Samuel B., Lewiston, Ida. 160
Chatfield, G. W., Naravisa, N. Mex. 48, 53
Cheadle, S. H., Colorado Springs, Colo. 1881
Cheney, Burton H., Monona, Ia. 196
Cherington, Reed B., Sunnyvale, Cal. 110
Cheung, How Fo, *My.*, Hilo, T. H. 156
Chevis, E. C., Iona, Ia. 186, 192
Chickering, Jno, W., *Pf.*, Wash'gton, D. C. 1860
Child, Bernard V., Bellevue, O. 372
Child, Frank S., Fairfield, Conn. 128
Childress, John F., Ellis, Kan. 174
Childs, Irving H., Deerfield, Mass. 240
Childs, Jas. H., Northbridge Center, Mass. 252
Childs, Lucas S., Glencoe, Okla. 380
Childs, Truman D., Andover, Conn. 1873
Childs, William, Kalkaska, Mich. 1891
Choate, Charles W., Kokomo, Ind. 182
Choate, W., *Sec.*, New York, N. Y. 48
*Christ, Wm. L., Terre Haute, Ind. 184
Christie, George W., Berkeley, Mass. 236
Christie, Sarah E. M., Kilbourn, Wis. 446, 448, 450
Christie, Thomas D., *A. B. C. F. M.* 480
Chunn, Clay D., Waterbury, Conn. 136, 137
Chute, Edward L., Conway, Mass. 240
Chutter, Frederick G., Littleton, N. H. 1887
Chynoweth, John T., *Ev.*, Racine, Wis. 454
Claflin, A. H., Allegheny, Pa. 388
Claflin, John, Eaton Rapids, Mich. 270
Claibourne, Cyrus H., Thebes, Ga. 1886
Clancy, Judson V., Portland, Me. 87, 226
Clancy, William P., Becket, Mass. 236
Clapp, C. F., *St.*, Forest Grove, Ore. 54
Clapp, Ellery C., Lisbon, N. H. 322
Clapp, Raymond G., New Haven, Conn. 6, 67
Clapp, Richard H., Farmington, Me. 222
Clapp, Winfield S., Coaldale, Pa. 388
Clardy, E. M., Dallas, Tex.
Clark, Albert W., *A. B. C. F. M.* 480

Clark, Alden H., *A. B. F. C. M.* 480
Clark, Allen G., Nekoma, N. D. 356, 362
Clark, Asahel L., Elizabeth, N. J. 1901
Clark, Calvin M., *Pf.*, Bangor, Me. 65
Clark, Charles, Millers Falls, Mass. 250
Clark, C. W., St. Albans, R. F. D. 2, Vt. 422
Clark, Chester M., Wichita, Kan. 1891
Clark, Cyrus A., *A. B. C. F. M.* 480
Clark, Daniel J., East Haven, Conn. 126
Clark, Daniel W., So. Framingham, Mass. 1882
Clark, De Witt S., Salem, Mass. 43, 256
Clark, Edson L., Dalton, Mass. 1859
Clark, Edward L., Boston, Mass. 1861
Clark, Ernest E., Plymouth, Pa. 392
Clark, Francis E., *Pr.*, Auburnd'e, Mass. 1876
Clark, Frank G., Wellesley, Mass. 1869
Clark, George L., Wethersfield, Conn. 140
Clark, George V., Cleveland, O. 1882
Clark, George W., Brooklyn, Conn. 124
Clark, Grant V., Rhinelander, Wis. 458
Clark, Isaac, *Pf.*, Washington, D. C. 1861
[Clark, James B., deceased, 15
Clark, J. H., *My.*, Minnesota, 53
Clark, James S., Beechwood, Mass. 240
Clark, John L., 47 Linden st., Brooklyn, N. Y. 6, 338
Clark, J. B., *Sec.*,4th av. & 22d st., N. Y. City, 48
Clark, Kimball K., Dawson, Minn. 288
Clark, Moulton N., Caledonia, Ill. 162
Clark, Orville C., St. Paul, Minn. 294
Clark, Robert, Warren, Vt. 6, 428
Clark, Victor F., Neligh, Neb. 312
Clark, William A., Wilmington, N. C. 1886
Clark, William C., Lyndon, Vt. 424
Clark, William J., Hinsdale, Ill. 1869
Clarke, Alfred T., Macon, Ga. 148, 149
Clarke, Almon T., West Palm Beach, Fla. 92
Clarke, Charles F., Whitneyville, Conn. 1889
Clarke, Charles F., Seattle, Wash. 442
Clarke, Clement G., Minneapolis, Minn. 290
Clarke, James F., *A. B. C. F. M.* 480
Clarke, Joseph B., Tulare, Cal. 1881
[Clarke, Samuel W., deceased, 15
Clarke, William P., *A. B. C. F. M.* 480
Clary, Timothy F., Mattapan, Mass. 1860
Clayton, Francis T., Williamstown, Mass. 262
Clayton, John B., Kirkwood, Mo. 1881
Cleaves, Charles P., Limerick, Me. 224
Clements, Arthur, Spencerport, N. Y. 348
Clemmer, Ephr'm B., *T.*, Austinburg, O. 1888
Cleveland, Henry C., Vale, Ore. 384
Clews, William, Atlanta, Ga. 150, 152
Clifton, T., *Sec.*, 153 La Salle st., Ch'go, Ill. 46
Clyde, John P., Watertown, S. D. 410
Coate, Henry, Morenci, Mich. 1874
Coate, Robert M., *T.*, Atlanta, Ga. 1895
Cobb, Edward S., *A. B. C. F. M.* 480
Cobb, Elisha G., Northampton, Mass. 252
Cobb, Wm. H., Newton Center, Mass. 43
Cobleigh, Elvira C., Walla Walla, Wash. 1892
*Coburn, Wallace I., Paola, Kan. 1885
Cochlin, Demas, Traverse City, Mich. 280
Cochran, Florenzo C., Lincoln, Neb. 1880
Cochrane, Robert H., Weymouth, Mass. 262
Codella, Pasquale, Waterbury, Conn. 138
Coffin, Joseph, Venton, La. 6, 216
Cogswell, Jos. S., Dummerston, Vt. 422
[Coit, Joshua, deceased, 15
[Cokely, Benjamin F., deceased.
Colburn, Cary S., Percival, Ia. 198
Colburn, Eugene E., Wells, Me. 230
Colburn, Harvey C., Columbus, O. 370
[Colburn, Henry H., deceased, 15
Colby, John, Fitzwilliam, N. H 1855
Colcord, Daniel H., *Pf.*, Claremont, Cal. 1881
Colcord, Samuel, New York, N. Y. 1875
Cole, James Henry, Millerville, Ala. 92, 94, 96
Cole, John A., Chicago, Ill. 172
Cole, Royal M., *A. B. C. F. M.* 480
Cole, Samuel V., *Pr.*, Norton, Mass. 1889
Cole, Thomas W., New Lisbon, Wis. 454
Collidge, William A., Chicago, Ill. 1885
Collier, Christopher W., Bangor, Me. 218
Collin, Henry P., Coldwater, Mich. 268, 276
Collins, Elbert J., Lamoille, Ill. 172
Collins, George B., Manchester, Okla. 380
Collins, Josephus, Kingfisher, Okla. 1874
Collins, Mary C., Little Eagle, S. D. 404, 406
Collins, William, *Kincardine, Ont.* 1890
Collins, William H., Quincy, Ill. 1852
Colman, G. W., *Sec.*, Chicago, Ill. 54
Colp, Donald G., Minneapolis, Minn. 1899
Colton, Alfred E., *Sec.*, Dorchester, Mass. 1884
[Colton, Willis S., deceased, 16
Comin, John, New London, Wis. 1896
Commander, S. Franklin, Vaughnville, Ala. 144, 146
Compton, Herbert E., Chicago, Ill. 1892
Conard, W. J., *My.*, Park Rapids, Minn. 53,1889
Condit, Henry J., Flushing, N. Y. 340
[Condon, Thomas, deceased, 16
Cone, James W., Lyons, Colo. 120
Cone, John H., West Hartford, Vt. 1900
Congdon, Merritt J., Utica, N. Y. 1895
Conkle, Noble W., Amenia, N. D. 356
[Conkling, Benjamin D., deceased, 16
Conley, Henry W., Ellsworth Falls, Me. 1891
*Conley, Isaiah B., Michigan, N. D. 362
Connelly, Howard G., Avon, Conn. 124
Conner, James R., Conneaut, R. D., O. 374
*Conner, Wm. L., Tallassee, Ala. 1905
Connet, Alfred, Laverne, Okla. 1861
Connolly, Charles P., Leavenworth, Kan. 208
*Connor, Walter L., River Falls, Ala. 1905
Conrad, Arcturus Z., Boston, Mass. 236
Conrad, George A., Leigh, Neb. 310
Conrad, William O., Harrisville, N. H. 322, 324
*Conrey, O. D., Los Angeles, Cal. 1903
Constant, Edward, Ipswich, Mass. 246
Converse, Edward J., Columbus, O. 370, 372
Converse, Wm. A. C., Lyme, N. H. 1887
Cook, Arthur W., Nekoosa, Wis. 450, 454
Cook, E. Albert, Big Timber, Mont. 1901
Cook, Silas P., *My.*, Pittsfield, Mass. 1870
Cook, William, Chicago, Ill. 164
Cooke, William H., Oakland, Cal. 1881
Cookman, Isaac, Guthrie, Okla. 380
Cool, J. W., 103 E. 125th st., N. Y. City, 1902
Cool, P. A., Buffalo, N. Y. 9, 485
Cooledge, Chalmer H., Eden, Vt. 422
Cooledge, Charles E., Collinsville, Conn. 126
*Cooley, Canfield T., Medimount, Ida. 1905
Cooley, H. George, Long Beach, Cal. 1891
Cooley, William Fobes, New York, N. Y. 1884
[Coolidge, Amos H., deceased, 16
Coolidge, H. A., Dublin, N. H. 254
Coombe, Philip, San Francisco, Cal. 1881
Cooper, Harold, Ironton, O. 372
Cooper, J. W., *Sec.*, New York, N. Y. 50, 1868
Cooper, John H., Los Angeles, Cal. 114
Cooper, Samuel B., No. Brookfield, Mass. 252
Copping, Bernard, Stratham, N. H. 324, 326
Coquillette, Wm. E., Byron, Ill. 1876
Corbett, Fred W., Adrian, Mich. 1892
Corbin, Oliver L., San Francisco, Cal. 108
Corbin, Paul L., *A. B. C. F. M.* 480
Core, Harley R., Rockford, Ia. 372
Corey, Ephraim M., Bellaire, Mich. 270
*Cornellessen, Fred T., Jamestown, N. Y. 1905
Corson, Thomas M., Mason, N. H. 324
Corwin, Carl H., Chicago, Ill. 166
Cory, Isaac L., Waukesha, Wis. 458
[Coté, Thomas G. A., deceased.
Cotton, Harry A., Godfrey, Ill. 170, 172
*Couch, Charles N., Buffalo, N. Y. 1898
Couchman, T. B., Independence, Ia. 186
Coulter, Cyrenius N., Traverse City, Mich. 1867
Countryman, Franklin, Stony Creek, Conn. 138
Courter, John E., Pittsford, Mich. 1883
Cousins, Edgar M., Thomaston, Me. 218, 228
Covell, Arthur J., Fitchburg, Mass. 9, 58, 242
Cowan, John, Lyme, N. H. 322
Cowan, John W., Crete, Neb. 308
Cox, S. H., Flatbush, Brooklyn, N. Y. 338
Crabtree, Allan, Kansas City, Kan. 206
Crafts, Daniel L., Foxboro, Mass. 1876
Cragg, Amos E., Moline, Mich. 270, 276
Cragin, Charles C., Campbell, Cal. 1870

Craig, Geo. M., New Hope, N. Y. 1906
Craig, John E., Cortland, Neb. 308, 310
Craig, Timothy C., *Ch.*, Wethersfield, Ct. 1893
Cram, Delbert W., *My*, Bettles, Alaska, 1895
Cram, Elmer E., Maxbass, N. D. 1900
Cramer, Frank L., Des Moines, Ia. 1898
Crane, Benson B., Buford, Ga.
Crane, Charles D., *Sec.*, Waterville, Me. 1874
Crane, Edward P., Minto, N. D.
Crane, Frank, Worcester, Mass. 264
Crane, Henry C., Central Village, Conn. 1873
[Crane, John F., deceased, 17
Crane, Kendrick H., Howell, R. D., Mich. 1874
Crane, Louis B., *Pf.*, Chicago, Ill. 1896
Crane, Wm M., Richmond, Mass. 6, 256
[Crang, Frederick, deceased, 17
Crater, George W., Hansen, Ida. 1889
Crathern, C. F. Hill, So. Braintree, Mass. 238
Crawford, Charles H., Excelsior, Minn. 1876
Crawford, John C., Boone, Ia. 1888
Crawford, Lyndon S., *A. B. C. F. M.* 480
Crawford, Oliver C., Albany, N. Y. 1893
Crawford, Otis D., Fairmount, Ind. 1872
Crawford, Sidney, Wayland, Mass. 260
Crawford, William, Mazomanie, Wis. 452
Credeford, Geo. H., E. Milton, Mass. 250
Creegan, C.C., *Sec.*, 4th av. & 22d st., N.Y.City, 44
Cressman, Abraham A., Red Cloud, Neb. 310, 312
Cressman, Edmund L., Lawrence, Kan. 1879
Crips, Philip M., Grand Rapids, Mich. 1878
Crist, Wm. L., Terre Haute, Ind.
Cristy, Albert B., *Sec.*, Providence, R. I. 1879
Crocker, Herbert G., Brooklyn, N. Y. 336
Croft, Charles P., Weatogue, Conn. 1873
Crofts, George W., West Point, Neb. 316
Croker, George H., Whiting, Ia. 1888
Croker, John, Exeter, Neb. 306, 310
Cromer, Jeremiah C., Wellington, O. 378
Crook, Isaac Clark, Likely, Cal. 106
Crooks, Chas. M., Saundersville, Mass. 244
Crosbie, Hadley M., Salem, Ia. 1876
Crosby, John F., Madbury, N. H. 1892
Cross, Allen E., Brookline, Mass. 236
Cross, James F., Wales, Alaska, 100, 101
Cross, Judson L., Trumbull, Conn. 138
Cross, Roselle T., Ft. Collins, Colo. 120
Cross, Rowland S., St. Louis Park, Minn. 292
Cross, William H., Berkeley, Cal. 1870
Croswell, Micah S., Sta. I, Los Angeles, Cal. 1869
Crouch, William S., Maple Hill, Kan. 208
Crowder, Francis J., Coloma, Wis. 1860
Crowdis, Edwin G., Kennebunk, Me. 224
Crowell, Preston R., Petersham, Mass. 254
Crowell, Zenas, Attleboro Falls, Mass. 252
Crowl, Theodore, Sterling, Ill. 178
Crowson, John R., Calera, Ala. 1894
Crum, John H., Indianapolis, Ind. 182
Cull, J. A., Antioch, Cal. 104, 106
Cullens, Archibald, Mass. 1898
Culpepper, Lewis P., Stroud, Ala. 1857
Culver, Franklin J., Pasadena, Cal. 1890
Culver, William C., Mountain Creek, Ala. 94
Cumings, John M., Denmark, Ia. 190
Cummings, Arthur G., Middleboro, Mass. 250
Cummings, Geo. H., W. Boylston, Mass. 260
Cummings, Henry, Strafford, Vt. 428
Cunningham, John, Duke Center, Pa. 1848
Cunningham, R. A., South Bend, Wash. 442
Curran, Edward, Condon, Ore. 1893
Currie, A. Harlan, Wyandotte, Mich. 1906
Currier, Albert H., *Pf.*, Oberlin, O. 72, 1862
Curtis, Anson B., Edelstein, Ill. 1886
Curtis, Asher W., Southern Pines, N. C. 53, 1868
Curtis, Charles B., *Pr.*, Kalmia, Ala. 1873
Curtis, Charles H., St. Paul, Minn. 294
Curtis, E. D., *St.*, Indianapolis, Ind. 1883
Curtis, Edward L., *Pf.*, N. Haven, Ct. 67, 1883
Curtis, Ethan, Buffalo, N. Y. 338
Curtis, Gilbert A., Mittineague, Mass. 1876
Curtis, John S., Indian Orchard, Mass. 9, 258
Curtis, Norman R., Pueblo, Colo. 120
Curtis, Walter W., West Stockbridge, Mass. 262
Curtis, William C., Bethel, Me. 218
*Curtis, William C., Norwalk, Conn. 1863
Curtis, William L., *A. B. C. F. M.* 480
Curtis, William W., Oberlin, O. 1873
Curtiss, George, Kent, Conn. 1865
Curtiss, Payson L., South Milwaukee, Wis. 456
Cushing, Edwin B., Buda, Ill. 1896
Cushman, Charles E., Anita, Ia. 188, 200
Cutler, Alexander E., Elk River, Minn. 288
[Cutler, Calvin, deceased, 17
Cutler, Charles, Tallmadge, O. 1857
Cutler, Charles H., Bangor, Me. 218
Cutler, Fred'k M., Hudson, Mass. 246
Cutler, George B., Ware, Mass. 1882
Cutler, Temple, Ipswich, Mass. 1861
Cutler, Walter A., Toledo, O. 1895
Cutter, Marshall M., So. Fram'ham, Mass. 1868
Dahlberg, Oscar F., Ottumwa, Ia. 196
Dahlgren, John A., Dover, N. J. 330
Daily, John H., Washington, D. C. 1879
Dains, Charles H., Buffalo, Wyo. 460
Dale, J. Harold, Billerica, Mass. 236
Daley, Charles M., *St.*, Huron, S. D. 53
Dalton, J. J., Oklaha, I. T. 382
Dalton, Martin L., Ontario, N. Y. 346
Daly, James A., Rochester, N. Y. 1868
Dalzell, George, Lusk, Wyo. 460
Damon, Cyrus W., Wauwatosa, Wis. 1892
Dana, Malcolm, Maquoketa, Ia. 194, 195
Dana, Samuel, H. Exeter, N. H. 320
Danford, James W., Minneapolis, Minn. 1885
Danforth, James R., Groton, Conn. 128
Danforth, J. Romeyn, N. London, Conn. 132
Danforth, Ralph E., 1901
Danforth, Wm. E., Elmhurst, Ill. 1896
*Daniell, N. Carter, Chicago, Ill. 168
Daniels, Chas. H. So. Fram'ham, Mass. 43, 244
Daniels, Joseph L., *Pf.*, Olivet, Mich. 1876
*Danielson, Carl A., Washington, Conn. 1898
Darling, Marc W., Glencoe, Ill. 170
Darling, Marion, Red Wing, Minn. 1901
Darnell, Elias, Dawsonville, Ga. 1878
Darrah, John M., Springfield, Ill. 1892
Dascomb, Arthur S., Eagle Pass, Tex. 1901
Dascomb, Harry N., Grinnell, Ia. 192
Davenport, Harry, Bridgewater, Conn. 1873
Davenport, Henry A., Bridgeport, Conn.
Davenport, John G., Waterbury, Conn. 138
Davenport, Merriam B., Glendale, Cal. 1895
*Davey, Robert G., Upper Montclair, N. J. 1892
Davidson, James A., Stoughton, Wis. 456
Davidson, John N., Green Lake, Wis. 450, 454
Davidson, Wm. E., Janesville, R. D., Wis. 448
*Davidson, Wm. W., New Haven, Conn. 1888
Davie, Chas. N., No. Bridgton, Me. 220, 222
Davies, Arthur, Marietta, Minn. 290, 292
Davies, Arthur E., *Pf.*, Columbus, O. 1893
Davies, D. Dyfri, Granville, O. 1879
Davies, D. E., Sprague, Wash.
Davies, David F., Catasauqua, Pa. 388
Davies, David J., Chicago, Ill. 170
[Davies, George Hicks, deceased, 18
Davies, Henry, Bangor, Wis. 1867
Davies, Howell, So. Portland, Me. 228
Davies, James, Mound City, Ill. 172
Davies, John B., Wilkesbarre, Pa. 6, 392
Davies, John D., Chicago, Ill. 1844
Davies, John F., Emporia, Kan. 204, 206
Davies, John F., Colton, Cal. 1873
Davies, John L., Columbus, O. 370
Davies, John W., Shabbona, Ill. 176
*Davies, J. W. F., Chicago, Ill. 6
*Davies, J. Parry, Pittsburg, Pa. 1884
Davies, Rachel E., Watertown, Wis. 450
Davies, Richard R., Vergennes, Vt., 428
Davies, Roderick, Nanticoke, Pa. 1897
Davies, Theophilus, Miners Mills, Pa. 390
Davies, Thomas D., Cornish, N. H. 320
Davies, Thomas E., Hartford, Conn. 1865
Davies, Thomas M., Manemet, Mass. 254
Davies, Thomas T., Sandy Creek, N. Y. 346, 348
Davies, William, Los Angeles, Cal. 114
Davies, William C., Walton, R. F. D. 3, N. Y. 344, 350

Davis, Albert P., Los Angeles, Cal. 1894
Davis, Austin I., Sanford, Me. 6, 228
Davis, Charles H., Hollis, N. H. 6, 322
Davis, Ernest C., Lawrence, Mass. 248
Davis, Frederick L., New Haven, Conn. 132
Davis, George W., No. Yakima, Wash. 1886
Davis, Jerome D., *A. B. C. F. M.* 480
Davis, John H., Torrington, Conn. 138
Davis, J. Webster, Crawford, Neb. 6, 308
Davis, Lemuel, South Hartford, N. Y. 1897
Davis, M. C., *My.*, Oregon, 53
Davis, Oscar F., New Richmond, Wis. 1895
Davis, Ozora S., New Britain, Conn. 132, 485
Davis, Perley B., W. Roxbury, Mass. 1862
*Davis, Reuben L., Lisbon, N. Y. 6
Davis, Samuel I., Nanticoke, Pa. 390
Davis, Smith C., *T.*, Lamar, Mo. 1887
Davis, Travis, Argyle, Ga. 152
Davis, Valentine T., Grand Saline, Tex. 416
Davis, Virgil E., Steuben, O.
Davis, William, Slatington, Pa. 6, 392
Davis, William V. W., Pittsfield, Mass. 254
*Davis, Wm. V., Robinson, Utah, 1890
Davison, Joseph B., *Sec.*, Milwaukee, Wis. 1866
Davison, Thomas W., Springfield, Mass. 258
*Davisson, Augustus, Charleston, S. C. 1883
Dawson, William E., Blaine, Wash. 1884
Dawson, William L., Seattle, Wash. 1899
Dawson, William T., Armour, S. D. 402
Day, Charles O., *Pr.*, Andover, Mass. 63, 234
Day, Ernest E., Excelsior, Minn. 1889
Day, Ernest Ellsworth, Spencer, Ia. 200
Day, Philemon R., W. Hartford, Conn. 1864
*Day, Richard C., San Francisco, Cal. 1900
Day, Rodney C., Richville, N. Y. 1872
Day, Warren F., Los Angeles, Cal. 112
Day, William C., Sonoma, Cal. 110
Day, William H., Los Angeles, Cal. 112, 484, 485
Dazey, Jonathan C., Verden, Okla. 382
Deakin, George B., Prairie City, Ia. 1886
Deakin, Samuel, Cowles, Neb. 308
Dean, Benj. A., Vershire, Vt. 428
Dean, Edwin B., Northfield, Minn. 292
Dean, Frank W., San Francisco, Cal. 108
Dean, Lee M., Westbrook, Me. 1902
Dean, Martin G., 1734 West st., Topeka, Kan. 1852
[Dean, William N. T., deceased, 18
Deane, James, Herkimer, N. Y. 336
Deane, John Pitt, Beloit, Wis. 1901
Deans, John, Providence, R. I. 1896
De Barritt, Alfred, *Cienfuegos, Cuba*, 142
De Berry, P. R., Thebes, Ga. 6, 148
De Berry, Wm. N., Springfield, Mass. 258
De Bevoise, Gabriel H., Walpole, N. H. 86, 1865
DeBoise, Charles M., Berkeley, Cal. 1906
Dechman, Arthur, Groveland, Mass. 244
Decker, Frank H., Providence, R. I. 1882
De Claybrook, William E., Frankfort, Ky. 1876
De Forest, Heman P., Lexington, Mass. 1867
De Forest, John H., *A. B. C. F. M.* 69, 480
De Groff, Charles F., *Ed.*, Waubay, S. D. 410
De Harpport, W. E., Seward, Okla. 382
Deiss, Harry J., Fountain Springs, Pa. 388
De Kay, George H., Berkeley, Cal. 1890
Dell, Frank E., Los Angeles, Cal. 114
De Long, D. D., 6439 Jackson av., Ch'go, Ill. 166
Delzell, Finis E., Exeter, N. H. 318
Demeritt, John P., Exeter, N. H. 1870
Deming, Vernon H., N. Wilbraham, Mass. 262
Demond, Abraham L., Buxton, Ia. 1891
Demorest, Wm. L., Chicago, Ill. 1880
De Mott, George C., Bath, Me. 218
Denio, Francis B., *Pf.*, Bangor, Me. 65
Denison, George B., Cando, N. D. 356
Denison, John H., Williamstown, Mass. 44
Denison, John H., Boston, Mass. 236
Denison, Robert C., Janesville, Wis. 450
Denney, Oscar H., Candor, N. Y. 338
Denney, Wilson, Cedar Rapids, Ia. 188
Dent, Thomas J., Aberdeen, S. D. 402
De Peu, John, Bridgeport, Conn. 124, 484
Depew, Arnett W., Rockefeller, Ill. 176
Depfer, Harry A., Elmira, N. Y. 1894
De Puy, Wellington, Grand Ledge, Mich. 1884
De Riemer, William E., Washington, D. C. 1867
Derome, Jules A., Valley Springs, S. D. 410
Derrick, Thomas H., Andover, Me. 218
Desha, Stephen L., Hilo, T. H. 154
Detling, William C., Saybrook, O. 1897
Dettmers, C. A., 1000 Ia. av., Muscatine, Ia. 196, 197
Devitt, Theoph. S., Branford, Conn. 124
De Weese, Frank M., Plainview, Neb. 312
Dewey, Harry P., Minneapolis, Minn. 9, 52, 290, 485
Dexter, Daniel W., Elmira, N. Y. 1901
Dexter, Frank N., *My.*, Ripon, Wis. 1885
Dexter, Granville M., Berkeley, Cal. 1873
Dexter, M., 387 Marlboro st., Boston, Mass. 43
Dibble, William L., Columbus, Neb. 166
Dick, Jeremiah M., *My.*, Seattle, Wash. 53
Dickensheets, John Q., Philip, S. D. 402, 410
Dickerman, Geo. S., New Haven, Conn. 1868
Dickerman, Josiah P., Montevideo, Minn. 292
Dickerson, Orson C., Earlville, Ill. 168
Dickey, Fred M., Tuxedo, Md. 1891
Dickey, John G., Elkader, Ia. 190
Dickey, Myron P., Milton, N. H. 324
[Dickinson, Charles A., deceased, 18
Dickinson, Charles H., Middlebury, Vt. 424
Dickinson, Cornelius E., Belpre, O. 366, 368
Dickinson, Ferdinand W., Homer, N. Y. 1868
Dickinson, G. Lyman, Chester, Mass. 240
Dickinson, Samuel W., *Sec.*, St. Paul, Minn. 1874
Dickinson, Selden C., Eaton, Colo. 120
Dickinson, Walter B., Wh. Plains, N. Y. 350
Dickson, James H., *A. B. C. F. M.* 480
Dickson, John W., Superior, Wis. 458
Didriksen, David M., Roxbury, Mass. 1892
Didriksen, Sevrin K., Danbury, Conn. 126
Diefenbach, Ar. C., Benton Harbor, Mich. 266
Diehl, Wilhelm F., Naperville, Ill. 172
Diehlamong, Frank, Oceanic, N. J.
Dietrich, Emil, Glen Ullin, N. D. 358, 362
*Dietrich, Henry J., Butte, Neb. 1901
Dietrick, Will A., Peabody, Mass. 254
[Diffenbacher, Benj. F., deceased, 18
Dike, S. W., *Sec.*, Auburndale, Mass. 1869
Dill, Arthur C., Honeoye, N. Y. 342
Dingwell, James D., Amesbury, Mass. 234
Dinsmore, Chas. A., Waterbury, Conn. 138
[Dinsmore, John, deceased, 19
Disbrow, Edward D., Lysander, N. Y. 342
Dixon, Sarah A., Lowell, Mass. 248
Dixon, Theo. M., Raleigh, N. C. 1896
Dixon, Wm. R., Geneva, Ill. 170
Doane, Frank B., Chino, R. F. D., Cal. 9, 1893
Doane, John, Greeley, Colo. 120
Doane John W., Angels Camp, Cal. 104
Dobes, Joseph, Ansonia, Conn. 6, 124
Dobson, Andrew W., Anadarko, Okla. 380
Dodd, Augustus R., Goodland, Kan. 206, 207
Dodd, Leonard, Nashua, N. H. 1878
Dodd, Thomas B., Williamsburg, Ky. 1868
Dodge, Austin, Lyndeboro, N. H. 1866
Dodge, Carleton A., Warsaw, N. Y. 340
Dodge, George S., Boylston Center, Mass. 238
[Dodge, John E., deceased.
Dodge, Prescott D., Tallmadge, O. 376
Dodge, Rowland B., *My.*, Wailuku, T. H. 158
Dodge, Seward M., Berkeley, Cal. 1878
Dole, Charles J., Springfield, O. 376
Dole, James H., Ravenna, O. 1887
[Dole, Sylvester R., deceased.
Dolliff, Frank S., Brooks, Me. 1892
Donaldson, Isaiah, Dallas, Tex. 416
Donaldson, Levi J., Medina, O. 1874
Donnell, Albert, Slatersville, R. I. 398
Donovan, David, Dundas, Minn. 1887
Donovan, John L., Chicago, Ill. 1905
D'Ooge, Martin L., *Pf.*, Ann Arbor, Mich. 1878
Dooley, John, Monterey, Mass. 250
Doolittle, John B., Wallingford, Conn. 124
Dorland, Chester P., Long Beach, Cal. 112
Dorn, Wm. H., St. Louis, Mo. 302
Dornan, William W., Plymouth, Mass. 254

*Dorward, James C., Methuen, Mass. 1889
Doty, Micajah, Carthage, S. D. 1888
Dougherty, Jas. G., Kansas City, Kan. 206
Dougherty, M. Angelo, Cambridge, Mass. 1869
Douglas, Alexander, Sentinel Butte, N. D. 356, 362, 364
Douglass, Francis J., Pomona, Cal. 1869
Douglass, H. Paul, *St.*, New York, N. Y. 86
Douglass, Roscoe D., Dunlap, Ia. 190
Douglass, Solomon J., New Haven, Conn. 1863
Douglass, Truman O., *Sec.*, Grinnell, Ia. 54
Douglass, Truman O., jr., Vermilion, S. D. 308, 410
Dow, William W., Portsmouth, N. H. 1866
Dowd, Quincy L., Roscoe, Ill. 176
Dowden, William H., Hanover, Mass. 1863
Dowding, Henry W., Portsmouth, Va. 434
Downs, Allison O., Burlington, Kan. 204
Downs, Charles A., Hudson, N. H. 1900
*Doyle, Amos A., Pomeroy, Wash. 440
Drahms, August, *Ch.*, San Quentin, Cal. 1878
Drake, George B., Mt. Hope, Kan. 208
Drawbridge, Robert W., Pepperell, Mass. 6, 254
Drawdy, Sylvester M., Hahira, Ga. 1899
Drennan, Manuel J., Evanston, Ill. 1866
Drew, Charles E., Hydro, Okla. 380
Drew, Edward P., Worcester, Mass. 264
Drew, Frank L., Pomona, Cal. 114
Drew, Wm. J., Dwight, Ill. 168
*Drew, Wm. P., Rio, Ill. 176
Driesbach, Charles H., Redfield, S. D. 402
Drisko, Raymond C., Herndon, Va. 434
Driver, Geo. H., Exeter, N. H. 6, 320
[Dudley, Joseph F., deceased, 19
Duff, James E., Hydesville, Cal. 106, 108
Duff, Rolph J., St. Clair, Mich. 1893
Dugan, William R., Montague, Mass. 1880
Dumm, B. Alfred, Stoneham, Mass. 258
Dumm, William W., Palms, Cal. 1886
Dunaway, Willis J., Alexander City, Ala. 1888
Dunbar, R. W., Haverhill, Mass. 246
Duncan, Calvin W., Oklahoma City, Okla. 382
Duncklee, Maurice J., Saxonville, Mass. 322
Dungan, George W., Otis, Colo. 1880
Dungan, Thomas A., Fairmount, Minn. 288
Dunham, Dwight, Pearl, Ida. 160, 161
Dunham, Warren N., Cheyenne, Wyo. 1868
Dunlap, Geo. H., Bennington, N. H. 318
Dunlap, Raymond B., Oleander, Cal. 6, 108
Dunlap, Roger A., Paterson, N. J. 330
Dunlap, S. P., 1955 Deming pl., Chicago, Ill. 1877
Dunn, Charles W., Lebanon, Mo. 300
Dunn, Henderson H., New Orleans, La. 216
Dunnels, A. Fred., Lowell, Mass. 248
Dunning, Albert E., *Ed.*, Brookline, Mass. 43, 485
Dunning, Morton D., *A. B. C. F. M.* 480
Dunton, Abram L., Gilbert, Ia. 1897
Dutton, Charles H., Watertown, N. Y. 350
Dutton, Horace, Auburndale, Mass. 1868
Dwight, Charles A. S., Winchester, Mass. 262
Dwight, Henry O., Roselle, N. J. 1880
[Dwight, M. E., deceased, 19
Dwight, Timothy, *Pr.*, New Haven, Conn. 1861
Dyas, Joseph P., Sandwich, Ill. 1880
Dyckman, Henry M., Westfield, Mass. 6, 260
[Dyckman, Samp. B., deceased.
Dyer, Almon J., Sharon, Mass. 256
Dyer, Edward O., Chester, Conn. 126
Dyer, Frank, 843 Cornelia av., Chicago, Ill. 166, 485
Dyer, Nathan T., Deep River, Conn. 126
Dyer, Thomas L., Amarillo, Tex. 416
Dyott, L. R., Portland, Ore. 9, 384
Dyrness, Christen S., Chicago, Ill. 164
Eakin, John A., New Hampton, Ia. 196
Eames, Charles O., Athol, Mass. 234
Earl, James, Minneapolis, Minn. 286, 288, 294
[Earl, Theophilus R., deceased, 20
Early, Alonzo, Mallet Creek, O. 378
Earnshaw, Albert F., Mystic, Conn. 132, 240
East, Rudolph F., Alexander City, R. F. D. 6, Ala. 94
Eastman, Adelbert S. [N. Y.] 1884
Eastman, Andrew J., Strafford, Vt. 428
Eastman, Mrs. Annis F., Elmira, N. Y. 1889
Eastman, Edward P., Union, N. H. 326
*Eastman, F. E., Northfield, Minn. 6
Eastman, George P., Orange, N. J. 230, 330, 434
Eastman, Harvey M., Temple, N. H. 326
Eastman, Lucius R., Framingham, Mass. 244
Eastman, Samuel E., Elmira, N. Y. 1875
Eastman, Vinton P., Litchville, N. D. 6, 362
Eastman, William R., Albany, N. Y. 1862
Eaton, Edw. D., *Pr.*, Beloit, Wis. 9, 85
Eaton, James D., *A. B. C. F. M.* 480
Eaton, James F., Wheaton, Ill. 1879
Eaton, Samuel, Brimfield, Mass. 238
Eaton, Walter S., Wenham, Mass. 260
Eaves, George, Birmingham, Ala. 92
Ebersol, Charles E., Avon, Ill. 162
Eby, Albert B., Cleveland, O. 370
*Echterbecker, Charles F., Hyde Park, Mass. 6, 246
Eckel, Frank E., Highland Lake, Colo. 120
Eckerson, Ray, 7012 So. Park av., Chic'o, Ill. 166
Eckles, William E., Berkeley, Cal. 1901
Eckman, James K., Osborne, Kan. 1869
Edds, William T., Hamilton, N. Y. 1887
Eddy, David B., East Orange, N. J. 330
Eddy, William D., Smyrna, N. Y. 348
Edmonds, Robert H., Mansfield, O. 372
Edmunds, John S., Lindenville, O. 378
[Edson, Henry K., deceased.
Edwards, F. Boyd, Brooklyn, N. Y. 336
*Edwards, Geo. N., Seattle, Wash. 440
Edwards, Jerry M., Bolton, R. F. D. 1, Miss. 298
Edwards, John, *My.*, Fajardo, Porto Rico, 396
Edwards, Jonathan, Sprague, Wash. 442
Edwards, Leland A., Cleveland, O. 368, 369
Edwards, Nicholas T., Los Angeles, Cal. 1883
Edwards, O., East Ivoryton, Conn.
Edwards, Richard H., Madison, Wis. 1906
Edwards, Thomas A., Eros, La. 216
Edwards, Thomas C., Kingston, Pa. 388
Edwards, William R., Scranton, Pa. 392
Eells, Dudley B., Payson, Ill. 1861
[Eells, Myron, deceased, 20
Egbert, George D., Norwalk, Conn. 134, 135
Egerland, Franz, Fresno, Cal. 106
*Egerton, George W., Robbins, Tenn. 1899
Egerton, Thomas R., Prattville, Mich. 278
*Eggan, Mons J., Chicago, Ill. 1896
Eggleston, DeWitt C., Sound Beach, Conn. 128, 129
Eggleston, Frank O., Oberlin, O. 1896
Egleston, Nath. H., Jamaica Plain, Mass. 1845
Ekins, Grove F., Millbury, Mass. 250
Elder, Hugh, *Fowes, Scotland*, 1868
Elderkin, Noble S., Ogden, Utah, 418
Eldred, John W., Carrier, Okla. 380
Eldridge, Arthur F., Malcom, Ia. 1891
*Eldridge, Edwin R., *T.*, Fort Payne, Ala. 1901
Eldridge, Ernest W., Quechee, Vt. 426
Elkins, Wendell P., Bath, N. H. 318
Elledge, William M., Olathe, Kan. 208
[Elliot, Lester H., deceased, 21
Elliott, Charles, Ault, Colo. 118
Elliott, Stephen G., Aurora, Mo. 1864
Elliott, William A., So. Lorain, O. 372
Ellis, Emery W., *A. B. C. F. M.* 480
Ellis, Fred. W., *Pf.*, Chicago, Ill. 71, 1898
Ellis, Giles A., Craig, Colo. 118
Ellis, John, Wheaton, Ill. 1872
Ellis, John T., Burwell, Neb. 306
Ellis, J. Lincoln, Hillyard, Wash. 438
Ellis, Walter M., Endeavor, Wis. 448
Ellis, Willis A., Oak Park, Ill.
Ellms, Louis, Hopkinton, N. H. 322
Ellstrom, C. G., Brooklyn, N. Y. 338
*Ellsworth, Alfred A., Quincy, Mass. 1862
Ellsworth, Fred K., East Machias, Me. 220
Elmore, Carl H., Briarcliff Manor, N. Y. 336
Elsesser, Paul D., Boston, Mass. 238, 246
*Elsesser, Rene, Pittsfield, Mass. 254
Elwell, T. Robert, Port Gamble, Wash. 440
Elwin, James E., Douglass, Mass. 242
Elwood, William, Pierce, Neb. 312
Elwood, Willis P., *A. B. C. F. M.* 480

Embleton, John S., Topeka, Kan. 1875
Embree, Jehu H., Orange, Cal. 1877
Emerson, Fred. C., Owatonna, Minn. 1885
*Emerson, James O., Germantown, N. Y. 1880
Emerson, Oliver P., Farmington, Conn. 1871
Emerson, Stephen G., San Diego, Cal. 114
Emerson, Thomas A., Hadley, Mass. 244
Emery, Clarence P., Kittery, Me. 224
*Emery, John C., New Boston, Mass. 256
Emery, Samuel F., Rochester, N. Y. 1891
*Emery, Samuel H., Interlaken, Mass. 258
Emery, Vernon, Marysville, O. 374
Emmons, Abram S., Syracuse, N. Y. 1878
Empson, Geo. C., Gladstone, Mich. 272
Emrich, F. E., *Sec.*, Brighton, Mass. 48, 54, 58
Emrich, Richard S. M., *A. B. C. F. M.* 480
Endy, George P., Pittsford, R. D. 30, Mich. 282
English, William F., East Windsor, Conn. 126
Englund, Theodore, Plainfield, N. J. 332
Engstrom, Alfred P., Minneapolis, Minn. 292
Enlow, Charles E., Galena, Mo. 1891
Enman, James E., Warner, N. H. 326
Ennis, Merlin, *A. B. C. F. M.* 8, 480
Ensminger, Fred. P., *My.*, Tampa, Fla. 146
Epler, Percy H., Worcester, Mass. 264
Eppens, Edward H., Memphis, Mich. 276
Erickson, Andrew, Forman, N. D. 358, 360
Erickson, C. Telford, West Seattle, Wash. 9
*Erickson, Aug., Boston, Mass. 238
Ernest, Frederick W., Dorchester, Mass. 1880
Erskine, John W., Mich. 1900
Essig, Gottlieb, Beaver Creek, Ore. 384
*Essig, William F., Park River, Ill. 1898
Estabrook, Frank J., Niagara Falls, N. Y. 344
Estabrook, Wm. A., Middlefield, Mass. 250
*Estep, James E., Maize, Kan. 208
*Estes, Robert F., Arley, Ala. 1902
Ethridge, Albert, Marseilles, Ill. 1857
Etheridge, William, Roscommon, Mich. 278
Evans, Arthur T., Steamboat Springs, Colo. 122
Evans, Benjamin I., Scranton, Pa. 1869
Evans, Daniel, North Cambridge, Mass. 238
Evans, Daniel A., Wayland, O. 1891
Evans, D. Ellis, Ashland, Wis. 446
Evans, David E., Kingston, Pa. 1866
Evans, David H., Augusta, Me. 218
Evans, Edward, Holbrook, Mass. 6, 246
Evans, Edward, jr., Hyannis, Neb. 306, 308
Evans, Edward R., Gloversville, N. Y. 340
Evans, Ella, Springdale, Wash. 438, 442
Evans, Evan, New Preston, Conn. 134
Evans, Evore, Germantown, Pa. 390
Evans, Frederick T., Lansford, Pa. 390
Evans, George S., Canton, S. D. 402
Evans, Griffith R., Joliet, Ill. 1858
Evans, Gwendolen, Thurman, O. 366, 368
Evans, Harry, Ipswich, S. D. 6, 406, 408
Evans, Howell M., Pittsburg, Pa. 1894
Evans, James J., Springdale, Wash. 438, 442
Evans, John, Oak Hill, O. 366, 68
Evans, John C., Kearney, Neb. 1867
Evans, J. Charles, Wayne, Ill. 178
Evans, John E., Bonesteel, S. D. 402, 404
Evans, J. Frazer, Falls Village, Conn. 1899
Evans, John G., Vaughansville, O. 378
Evans, J. Lewis, Frostburg, Md. 232
[Evans, John M., deceased.
Evans, J. Merle, St Mary's, Kan. 210
Evans, Lewis D., Camden, Me. 220
Evans, Matt, 296 Bates av., St Paul., Minn. 294
Evans, M. O., Cincinnati, O. 368
Evans, Spencer E., Terryville, Conn. 138
Evans, Thomas, Comstock, Neb. 308, 314
Evans, Thomas, Dodgeville, Wis. 446
Evans, Thomas Z., Berlin, Wis. 446, 456
Evans, Walter A., Plainfield, Ill. 1886
Evans, Wilbur M., Stillwater, Minn. 294
Evans, Wm., Wheaton, Ill. 178
Evans, William J., Youngstown, O. 370
Evans, W. R., Sharon, Pa. 1885
Everest, Charles H., New York, N. Y. 1861
*Everett, Harry L., Brooklyn, N. Y. 6
Everett, John E., Smith Center, Kan. 210
*Everly, Milton M., Morena, Cal. 1885
Eversz, M. E., *St.*, 155 La Salle, Chicago, Ill. 48, 71
Evert, Henry S., De Soto, Wis. 448, 450, 456
Ewell, Edwin, Anoka, Minn. 286
Ewell, John L., *Pf.*, Washington, D. C. 1871
Ewell, William S., Winchester, N. H. 326
Ewing, Charles E., *Pekin, China*, 480
Ewing, Edward C., Newcastle, N. H. 324
Ewing, George H., Norwich, Conn. 134
Ewing, J. Newton, Atlanta, Ga. 152
Ewing, William, *St.*, Boston, Mass. 53, 1879
Ewry, O. C., Denver, Colo. 118
Extence, George, Cleveland, O. 368
Faduma, Orishatukeh, *Pn.*, Troy, N. C. 354
Fahlgren, Chas. A., Smith Center, Kan. 1903
Fairbank, Edward, *A. B. C. F. M.* 480
Fairbank, Henry, *A. B. C. F. M.* 480
Fairbank, John B., *Sec.*, Jacksonville, Ala. 162
Fairbanks, Arthur, *Pf.*, Ann Arbor, Mich. 1892
Fairbanks, Chas. G., Fargo, N. D. 1891
Fairbanks, Edward T., St. Johnsbury, Vt. 1868
Fairbanks, Francis J., Royalston, Mass. 256
*Fairbanks, George H., Cleveland, O. 1880
Fairbanks, Henry, St. Johnsbury, Vt. 428
Fairfield, Fred'k W., *Pf.*, Wash'ton, D. C. 1871
Fairley, James A., *T.*, Brooklyn, N. Y. 1894
Fales, David, jr., Galesburg, Ill. 170, 171
Fales, Elisha F., Philadelphia, Pa. 1874
Fallquist, Peter G., Forestville, Conn. 124, 34
Farman, M. Winslow, *Ch.*, Westfield, Vt. 1901
Farnam, Geo. E., Oshkosh, Wis. 454
Farnworth, Arthur K., Melrose, Cal. 1893
Farnsworth, Lynn V., Hampstead, N. H. 322
*Farnsworth, Wilson A., Glenridge, N. J. 1852
Farr, John T., Columbus, Ga. 150
Farrar, Henry, Gilead, Me. 1867
Farren, Merritt A., So. Acton, Mass. 234
Farrer, Wm. D., Forman, N. D. 1904
Farrill, Edgar T., Kenosha, Wis. 450
Farrow, J. E., Brooklyn, N. Y. 1890
Farwell, Parris T., Wellesley Hills, Mass. 260
*Fasteen, Karl G., Waverly, Neb. 314
Fate, Francis A., Glastonbury, Conn. 128
Fath, Jacob, Treynor, Ia. 200
Faubion, Nathaniel G., Lakeside, Wash. 438
*Faulk, Joseph, Arcadia, Okla. 1890
Faville, Henry, La Crosse, Wis. 452
Faville, John, Appleton, Wis. 446, 485
Fawkes, Francis, Kalo, Ia. 196
Fay, Amasa C., Exeter, R. D. 2, N. H. 1891
Fay, Amasa C., Hanover, Mass. 244
Fay, Henry C., Lexington, Mass. 1858
[Fay, O. W., deceased, 21
Fay, Prescott, Saxonville, Mass. 1856
Fay, Rollins B., Essex, Vt. 422
Fay, Solomon P., Dorchester, Mass. 1849
[Fay, William E., deceased, 22
Fay, Wolcott, Nantucket, Mass. 1884
Fayson, R. L., Endicott, Ga. 148
Feary, Frederick, Clayton, N. Y. 1903
*Feast, Harold, C., Amherst, Mass. 234
Feather, Franklin J., Bedford, Mich. 266
Feemster, Samuel B., Noble, Mo 1876
Fehlandt, August F., West Salem, Wis. 458
Fellowes, Edward C., Unionville, Conn. 138
Fellows, Chas. B., *Ev.*, Minneapolis, Minn. 1878
Felt, Jesse B., Newark Valley, N. Y. 344
Fenenga, Melmon J., *Pn.*, Ashland, Wis. 1898
Fenn, William H., Portland, Me. 859
Ferguson, Wm.D., 972 W.Superior st., Ch'o, 1876
Ferner, John W., Tabor, Ia. 200, 201
Ferrier, Wm. W., *Ed.*, Berkeley, Cal. 1892
Ferrin, Allan C., Lowell, Mass. 248
Ferris, Hiram J., Oak Park, Ill. 1870
Ferris, Jeannette L., Seattle, Wash. 1893
Ferris, Leonard Z., Rumford, R. I. 396
Ferris, Walter L., Pekin, Ill. 174
Ferris, W. Chester, Corona, Cal. 112
Fetterholf, J. F., Macon, Ill.
Ficke, Herman, Dubuque, Ia. 190, 191
Field, Aaron W., Gilsum, N. H. 320
Field, Floyd C., Albion, Ill. 1889
Field, Frederick A., Los Angeles, Cal. 114

Field, James P., *Sec.*, Springfield, Mo. 300
Fifield, James W., *Ev.*, Kansas City, Mo. 1894
Finger, Carl F., Chicago, Ill. 166
Finger, Charles F., Davenport, Ia. 1866
Finster, Clarence, Rockford, Mich. 1878
Fischbach, Basil, Marietta, O. 374
Fischer, Herman A., *T.*, Wheaton, Ill. 1878
Fish, Samuel E., Valley City, N. D. 358, 64
Fishburn, M. H., Richmond Hill, N. Y. 1876
Fishburn, M. Ross, Washington, D. C. 142
Fisher, Albert V., Kensington, N. H. 322
Fisher, Charles F., Le Mars, Ia. 194
Fisher, Chas. Russ, *Sec.*, San Francisco, Cal. 1902
Fisher, Charles W., Epping, N. H. 320
Fisher, Edward C., W. Westminster, Vt. 430
Fisher, Elmer K., Medina, O. 1894
Fisher, Geo. P., *Pf.*, New Haven, Conn. 1854, 67
Fisher, Herman P., Elmore, Minn. 288
Fisher, James G., Ridlonville, Me. 224
Fisher, Jesse L., Folkeston, S. D. 404
Fisher, Lucien C., Painesville, O. 6, 374
Fisher, Miles B., *My.*, 2615 Channing Way, Berkeley, Cal. 53, 73
Fisher, Oliver M., 400 W. 57th st., N. Y. City.
Fisher, Oren D., Storrs, Conn. 130
Fisher, Stanley R., Los Angeles, Cal. 114
Fisher, S. V. S., Roberts, Wis. 54, 450, 456
Fisher, Sylvester, Chicago, Ill. 1883
Fisher, William B., Kansas City, Mo. 1880
Fisher, William P., Andover, Mass. 1873
Fisk, Chas. L., Sabetha, Kan. 210
Fisk, Daniel M., *Pf.*, Topeka, Kan. 1886
Fisk, Franklin L., Shirland, Ill. 170
Fisk, Perrin B., Plainfield, Vt. 426
Fisk, Pliny B., Ceres, Cal. 104
Fisk, Wilbur, Freeborn, Minn. 288
Fiske, Elisha S., Montpelier, Vt. 1884
Fiske, G. Walter, Oberlin, O. 9, 59, 72
[Fiske, John B., deceased, 22
Fiske, Pliny H., Mitchelville, Ia. 196
Fiske, Samuel A., Berlin, Conn. 124
Fitch, Albert E., *Ev.*, Los Angeles, Cal. 1896
Fitch, Albert P., Boston, Mass. 44, 236
Fitch, Chas. N., W. Cornwall, Conn. 126
Fitch, F. S., 45 Lexington av., Buffalo, N. Y. 338, 485
Fitch, Wells H., Riverhead, N. Y. 348
Flagg, James W., Merrimac, Mass. 250
Flagg, Rufus C., Newport, Vt. 426
*Flammer, Wm. J., Kent, O. 372
Flanders, Charles N., Porterville, Cal. 1874
Flanders, Walter B., Brockton, Mass.
Fleming, Moses G., Bowman, Ga. 150
Fletcher, Francis W., Morris, Conn. 132
Fletcher, R. W., Univ. sta., Seattle, Wash. 436
Fletcher, William, Worthington, Minn. 296
Flint, Elbert E., Fruitvale, Cal. 104
Flint, George H., Dorchester, Mass. 238
Flint, Irving A., Woodfords, Portland, Me. 9, 226
Flint, William H., Saranac, Mich. 1881
Floody Robt. J., 15 Etna st., Worc'r, Mass. 1887
Flook, Jacob, 2123 Miami, Omaha, Neb. 306
Flynn, Dallas J., Augusta, Ga. 148
Fobes, J. Warner, Peacedale, R. I. 398
Fobes, William A., Worcester, Mass. 1855
Fogelin, Olof P., Nelson, Me. 226
Fogg, Charles G., W. Tisbury, Mass. 262
Foht, John B., Plantsville, Conn.
Foley, Roy Walham, Marblehead, O. 374
Folsom, Arthur J., *St.*, Forest Grove, Ore. 48
Folsom, Omar W., Bath, Me. 54, 218
Forbes, C. A., Chicago, Ill. 166
Forbes, Frank S., Los Angeles, Cal. 1888
Forbes, Samuel B., Pelham, N. Y. 1857
Forbes, Washington H., New Sharon, Me. 222, 226
Forbush, Andrew C., Georgetown, Conn. 128
Forbush, Wm. B., Detroit, Mich. 270
Ford, Edward T., Tacoma, Wash. 442
Ford, Eugene C., Springfield, S. D. 6, 402, 408
*Ford, Erastus E., New York, N. Y. 6
Ford, Jesse, Baxley, Ga. 1906
[Ford, Robert, deceased, 22
Forrester, James C., Hoschton, Ga. 150, 52
Forsyth, William, Bucksport, Me. 1870
Forté, Gilbert L., Sharon, Conn. 136
*Foss, George A., Erving, Mass. 242
Foss, Herbert E., Southern Pines, N. C. 354
[Foster, Addison P., deceased, 22
Foster, Benjamin F., Topeka, Kan. 1881
Foster, Festus, Kansas City, Kan. 1883
Foster, Frank H., Olivet, Mich. 1877
Foster, George R., Oswego Falls, N. Y. 340
Foster, Guy, Kansas City, Kan. 206
Foster, Jesse D., Berkeley, Cal. 1874
Foster, John, Lawton, Okla. 1875
Foster, Lauren M., Berkeley, Cal. 1872
Foster, Lucian M., Charles City, Ia. 1860
Foster, Richard, Weiser, Ida. 1900
Foust, Benj. S. H., Shelby, Ala. 6, 98
Foust, Joseph D, Blountsville, Ala.
Foust, Malchus F., Corpus Christi, Tex. 416
Fowle, James L., *A. B. C. F. M.* 480
Fowler, Olin L., *My.*, Tacoma, Wash. 442
Fowler, William C., Genesee, Ida. 1883
Fowles, Raymond A., No. Attleboro, Mass. 252
Fox, Almon K., Denmark, Ia. 1859
Fox, Andrew N., Chicago, Ill. 1904
*Fox, Daniel F., 1294 Wilcox, Chicago, Ill. 164
Fox, Frank, Sioux Falls, S. D. 408
Fox, Paul, Brecksville, O. 366
Frame, Ezra E., Springfield, Ill. 176
France, Parvin M., Colona, Mich. 1873
France, Wm., Hillsboro Center, N. H. 318, 322
Francis, Arthur J., Chicago, Ill. 166
Francis, Cyrus W., Hartford, Conn. 1867
Francis, Everett D., Springfield, Mass. 1895
Francis, George A., McGregor, Ia. 1887
Franklin, Chas., No. Haven, Conn. 6, 134
*Franks, Z. L., Eros, La. 6
Frantz, Milton N., Osceola, N. Y. 346
Franzen, Hubert L., Little Ferry, N. J. 330
Frary, Eugene M., Bernardston, Mass. 236
Fraser, Arthur E., Kansas City, Mo. 1899
Fraser, David, Manchester, N. H. 324
Fraser, Donald, Berlin, Vt. 6, 420
Fraser, J. G., 44 Knowles st., Cl'vl'd, O. 366, 72
Frasure, Chas. A., Sherburne, N. Y. 1896
Frazee, Fenton E., West Newbury, Mass. 262
[Frazee, John H., deceased, 23
Frazier, Albert, Niobara, Neb. 6, 306
Frazier, Francis, Santee, Neb. 314
Frear, Walter, Oakland, Cal. 54
Fredenhagen, Ed. A., *St.*, Topeka, Kan. 1890
Freedlund, A. J., Ridgway, Pa. 392
Freeland, S. M., 310 E. Harrison st., Seattle, Wash. 1861
Freeman, G. E., Belmont, Mass. 1858
Freeman, Henry A., Brewer, Me. 1880
Freeman, Marston S., Madison, O. 372
French, Charles L., Appleton, Wis. 1896
French, David E., Lincoln, Neb. 1885
French, Edgar B., Brockton, Mass. 238
[French, Edward Beecher, deceased, 23
French, Edward G., Lyndonville, Vt. 424
French, Geo. W., Brewer, R. F. D., Me. 6, 220, 222
French, Henry H., Malden, Mass. 248
French, Herman A., *Ed.*, Lincoln, Neb. 1873
French, Howard Dakin, Hampden, Me. 222
French, Howard D., Chicago, Ill. 1901
French, Robert M., Tolland, Conn. 128
French, S. Franklin, West Derry, N. H. 1864
Frickstad, Taral T., Berkeley, Cal. 1877
Friedstrom, Carl, Renova, Pa. 392
Frink, Benson M., W. Brookfield, Mass. 1862
Fripp, Edgar T. R., White City, Fla. 1869
Frisbie, Alvah L., Des Moines, Ia. 190
Fritsch, H. Samuel, Billings, Mont. 304
Fritzemeier, William, Chicago, Ill. 166
Frizzell, John W., Washington, D. C. 1889
Frost, Mrs. Amelia A., Andover, Mass. 1894
Frost, George B., Andover, Mass. 1883
Frost, Lewis C., Standish, Mich. 280
Frost, Merle A., Brighton Sta., Seattle, Wash. 442

Frost, Robert D., Tiverton, R. I. 398
*Frost, William G., *Pr.*, Berea, Ky.
*Frost, W. Jerome, Williamston, Mich. 282
Fryer, James F., Cheboygan, Mich. 268
Fryling, William, Easton Center, Mass. 242
Fulgham, Philip O., Fremont, Ind. 182, 266, 270
Fulkerson, Frank, Thompsonville, Mich. 270, 280
Fuller, Americus, Los Gatos, Cal.
Fuller, Augustus H., Ballardvale, Mass. 234
Fuller, Edgar R., Bakersfield, Cal. 112
Fuller, Frank A., Preston, Conn. 134
*Fuller, George P., W. Newbury, Vt. 228, 230
Fuller, Homer T., Fredonia, N. Y. 1870
Fuller, Jonathan K., Johnson, Vt. 424
Fuller, Montie J. B., Plainfield, Mass. 254
Fuller, Nathan E., Corning, N. Y. 338
Fullerton, Bradford M., Brockton, Mass. 1868
Fulton, Albert C., Somersworth, N. H. 326
Fulton, C. S., Denver, Colo. 1876
*Fulton, Robert N., Littleton, Mass. 9
Furbish, Edw. B., Bath, N. Y. 1868
Furbush, A. Chesley, Georgetown, Conn. 1900
Furness, George A., Swanzey, N. H. 326
Futch, James M., Elarbee, Fla. 144, 146
Gadd, William W., Richmond, Mich. 270, 278
Gafert, Frederick, Sioux Falls, S. D. 408
Gaines, Marshall R., *Pn.*, Coffee, Va. 1884
Gale, Clarence R., *St.*, Seattle, Wash. 1887
Gale, Sullivan F., Mt. Dora, Fla. 6, 144
Gale, Tyler E., Greenville, N. H. 320
Gales, Thomas P., Lehigh, I. T. 1897
*Gales, Thomas, Alton, Ia.
Gall, C. J., Littlerock, Ia. 7, 194, 288
Gallagher, Elmer D., Wahpeton, N. D. 364
Gallagher, George W., Geddes, S. D. 404
Gallagher, Wm. S., *T.*, Braintree, Mass. 1874
Galloway, Emil R., San Francisco, Cal. 1893
Galloway, Joseph F., Okahumpka, Fla. 1871
Galt, Howard S., *A. B. C. F. M.* 480
Gam, Jee, San Francisco, Cal. 108
Gambleton, Silas A., Caledonia, Miss. 298
Gammell, Sereno D., N. Brookfield, Mass. 1868
Gammon, Robert W., Decatur, Ill. 168
Gane, Wm. H., Greenfield Hill, Conn. 128
Ganley, William, Salem, N. H. 326
Garabedian, Hohannes B., Osceola, N. Y. 1888
Gardner, Austin, Willington, Conn. 140
*Gardner, Edward V., Severy, Kan. 210
Gardner, Francis W., Strang, Neb. 306, 314
Gardner, Harold I., Melville, N. D. 7, 356, 362
Gardner, Nathan E., Arborville, Neb. 1863
Gardner, Rufus P., *St.*, Franklin, N. H. 1884
Gardner, William, Dewitt, Ia. 190
Garfield, Frank L., Castleton, Vt. 422
Garfield, John P., E. Cleveland, O. 7, 9, 370
Garner, Alexander C., Washington, D. C. 142
Garvin, Hugh C., Eldon, Mo. 300, 2
Garrison, S. C., McMurray, Wash. 436, 438
Gasque, G. Wallace, Lake Charles, La. 7, 216
Gates, Albro C., Pinckney, Mich. 272, 278
Gates, C. Frank, *Constantinople, Turkey*, 480
Gates, Carl M., Saco, Me. 228
Gates, Charles H., No. Wilbraham, Mass. 1851
Gates, George A., *Pr.*, Claremont, Cal. 85, 485
Gates, Herbert W., *Pf.*, Chicago, Ill. 1904
Gates, Lorin S., *A. B. C. F. M.* 480
Gates, Owen H., *Pf.*, Andover, Mass. 1891
Gause, Noah C., San Francisco, Cal. 108
Gavlik, Andrew, Duquesne, Pa. 388
*Gay, Henry H., Groton, Mass. 1889
Gaylord, Edw. D., Syracuse, N. Y. 86, 348
Gaylord, F., *St. Petersburg, Russia*, 1894
Gaylord, J. Howard, Saratoga, N. Y. 1899
*Gearhart, Chas. D., Ia. 1890
Geer, Curtis M., *Pf.*, Hartford, Conn. 69, 485
George, David M., Williamsburg, Ia. 1871
George, Edward A., Ithaca, N. Y. 342
George, Joseph H., Springfield, Mo. 9, 85
George, Robert A., Cleveland, O. 9, 1886
Gerrie, Andrew W., Ridgefield, Conn. 136
Gerrie, William A., Milwaukee, Wis. 452
Getchell, E. Plumer, Cleveland, O. 368
Gibson, Andrew, Chatham, Mass. 240
Gibson, John, Iron River, Wis. 450
Gibson, John C., Edmore, Mich. 270, 280
Gibson, Nelson H., Florala, Ala. 462
Giddings, Solomon P., Washington, D. C. 1842
Gidman, Richard H., Rockville, Conn. 1867
Gier, Leon E., Colo. 1902
Gifford, W. H., Colesburg, Ia.
Gilbert, Elias, *My.*, Cavite, S. D. 1894
Gilbert, George E., Rosendale, Wis. 448
Gilbert, George H., Northampton, Mass.
Gilbert, S., *Ed.*, 423 N. State st., Chi'go, Ill. 46
Gilbert, Thomas H., Meadows, Ida. 160, 161
Gill, Charles O., Hartland, Vt. 424
Gillam, Ralph, *Ev.*, Melrose, Mass. 1895
Gillespie, John L., Sturgis, Mich. 1896
Gillett, A. L., *Pf.*, Hartford, Conn. 44, 69
Gillett, William R., Chicago, Ill. 1885
Gillette, Edwin C., Canaan, Conn. 124, 125
Gilman, Burton S., Gardner, Mass. 244
Gilman, George P., Fresno, Cal. 1872
Gilman, William L., Morrison, Colo. 1886
Gilmore, Charles H., Rock Rapids, Ia. 198
Gilmore, George W., *Ed.*, 189 Greene av., Brooklyn, N. Y. 1886
Gilmore, Wm. C., Hood River, Ore. 384
Gilmour, George, Seattle, Wash. 1904
Gilmour, G. S., Mattawan, Mich. 276
Gilpatrick, Howard, Hillsboro, Ore. 384
Gimblett, Wm. H., Fargo, N. D. 54, 258
*Gimlet, W. H., Casota, Minn. 290
Gipson, Jacob M., Phœnix, Ala. 94
Giroux, Lewis F., *Pf.*, Springfield, Mass. 1889
Gist, William W., *Pf.*, Cedar Falls, Ia. 1881
Gladden, Washington, Columbus, O. 52, 65, 370, 484, 485
Glasby, Robert L., Heber, Cal. 112
Glasson, Joseph ,Ypsilanti, Mich. 1873
Gleason, Avery K., Raynham, Mass. 256
Gleason, Charles A., Seward, Neb. 314
Gleason, Charles N., Henniker, N. H. 322
Gleason, George L., Topsfield, Mass. 246
Gleason, Herbert W., Boston, Mass. 1887
Gleason, John F., S. Amherst, Mass. 234
Goddard, Dwight, Cleveland, O. 1898
Goddard, Henry M., Essex, Mass. 242
Goddard, John C., Salisbury, Conn. 136
Goddard, Louis A., Baraboo, Wis. 446
Goddard, R. J., Passaic, N. J. 7, 330
Goff, Edward F., Claremont, Cal. 1875
*Goff, Edward N., Whitehall, Ill. 1891
Goffin, John W., Pescadero, Cal. 108
Goin, Edward F., New Haven, Conn. 132
Golder, Arthur L., Me. 1891
Gonzales, Frank C., Buffalo Center, Ia. 188
Gonzales, John B., Jennings, La. 53, 485
Good, Chas. M., Bethlehem, Conn.
Goodacre, James J., Hamilton, Mass. 244
[Goodale, David W., deceased, 23
Goodell, Isaac, Haverhill, Mass. 1877
Goodell, John H., Pacific Grove, Cal. 108
Goodenough, A., Winchester Center, Conn. 140
Goodenough, G. F., Northfield, Conn. 134
Goodenough, Herbert D., *A. B. C. F. M.* 480
Goodheart, Simon F., Whiting, Vt. 424, 430
Goodhue, Henry A., Brattleboro, Vt. 1863
Goodrich, C. I., Plainfield, N. J. 52, 142, 232, 434
Goodrich, Chauncey, *A. B. C. F. M.* 480
Goodrich, Darius N., Olivet, Mich. 1865
Goodrich, John E., *Pf.*, Burlington, Vt. 1860
Goodrich, Joseph A., Jefferson, O. 372
Goodrich, Lincoln B., Taunton, Mass. 258
Goodsell, Dennis, Ceres, Cal. 104
Goodsell, F. F., *A. B. C. F. M.* 480
Goodspeed, Frank L., Springfield, Mass. 258, 484, 485
Goodwin, Frank J., Pawtucket, R. I. 54, 86, 398, 484, 485
Goodwin, George K., Bethel, Vt. 420
Goodwin, Sam H., Provo, Utah, 46
Goodwin, Sherman, So. Royalton, Vt. 426
Goodwin, Wm. M., Kent, Conn. 1892
Goodyear, De Mont, Haverhill, Mass. 246
Gorden, Henry E., *Pf.*, Iowa City, Ia. 1899

Gordon, Charles E., E. Providence, R. I. 396
Gordon, George A., Boston, Mass. 236
Gordon, G. Andrew, Southbridge, Mass. 258
Gordon, John, Grand Rapids, Mich. 272
Gordon, Robert, Somerset Center, Mich. 280
[Gordon, Robert F., deceased, 23
*Gordon, William, Eureka, Cal. 1870
Gordon, William C., Westfield, Mass. 252
Gorton, Dempster D., Southboro, Mass. 258
*Gorton, Philo, Naponee, Neb. 1862
Goshen, Elmer I., Salt Lake City, Utah, 418
Goss, Winfield S., *Pf.*, Talladega, Ala. 1895
Goudy, Arthur L., Kinsley, Kan. 204, 206
Gould, Edwin S., Providence, R. I. 1873
Gould, John H., Norridgewock, Me. 226
Gould, J. Sidney, Hancock, Mich. 272
Gove, J. Sherman, Marlboro, N. H. 324
Grabill, Dell Q., Evansville, Wis. 448
Graedel, Gottfried, Odessa, Wash. 440
Graf, John F., Baltimore, Md. 1864
Graf, Walter C., Gays Mills, Wis. 448, 450
Graff, Franklin L., Port Huron, Mich. 278
Graham, Hugh F., Patten, Me. 899
Graham, James M., Gate City, Ala. 92
Graham, John, Warwick, Mass. 254, 260
Graham, Moses A., Sycamore, Ga. 1877
Graham, William H., Meansville, Ga. 150, 152
Grange, Wallace S., Wheaton, Ill. 1888
Grannis, Geo. H., Indianapolis, Ind. 182
Grant, Edwin E., St. Johnsbury East, Vt. 428
Grant, Frederic L., Plainville, Conn. 134
Grant, John B., Courtland, Ala. 1881
Grant, John H., Meriden, Conn. 130
Grant, Lathrop C., Menominee, Wis. 452
Grant, M. Lee, Chelsea, Mich. 268
Grant, Perley C., Newport, N. H. 324
Grantham, Lewis J., Moline, I l. 172
Grauer, Otto C., *Pf.*, Oak Park, Ill. 48, 71
Graves, Arthur G., Corning, Ia. 188
Graves, Lucien C., Granville Center, Mass. 244
Gray, Annette, *My.*, Cheyenne, Wyo. 53
Gray, David B., Portland, Ore. 1863
Gray, Edwin W., St. Charles, Ill. 1894
Gray, John, Basin, Neb. 1863
Gray, John A., Orient, N. Y. 346
Gray, Richardson, Sedalia, Mo. 302
Gray, Samuel H. T., Hensler, N. D. 1899
Gray, Thomas, Topeka, Kan. 481
Gray, Wm. B. D., *St.*, Cheyenne, Myo. 48, 53
Gray, William D., Grantwood, N. J. 1886
Gray, William J., Merriam Park, Minn. 294, 86
Greeley, Clarence D., Prairie du Chien, Wis. 454
Greeley, Frank N., Los Angeles, Cal. 1877
Greeley, Leslie C., Newburyport, Mass. 252
Green, Chas. C., Gentry, Ark. 372
[Green, Charles E., deceased.
Green, Edward F., Ashland, Ore. 384
Green, Everett E., Geneva, O. 370
Green, F. D., Upper Montclair, N. J. 1888
Green, J. M., 5627 Prairie av., Ch'go, Ill. 1857
Greenaway, Brandon, Britt, Ia. 188
Greene, Chester W., Chatham, O. 368, 372
Greene, D. Crosby, *A. B. C. F. M.* 480
[Greene, Edward P., deceased, 24
Greene, Frederick W., Middletown, Conn. 130
Greene, George E., Fort Pierre, S. D. 402, 404
Greene, John C., Rockaway Beach, N. Y. 348
Greene, John M., Lowell, Mass. 248
Greene, Joseph K., *A. B. C. F. M.* 480
Greene, Maurice N., Amherst, Mass. 234
Greene, Richard G., 5 Beekman st., N. Y. City, N. Y. 1856
Greene, Sam'l, *St.*, Seattle, Wash. 8, 53
Greenfield, A. Norris, Baltimore, Md. 232
Greenlee, Clyde W., New Plymouth, Ida. 160
Greenwood, Victor L., Rochester, Minn. 294
Greenwood, Wm., *T.*, Des Moines, Ia. 1874
Gregg, Arthur E., Eastport, Me. 7, 220
Gregg, James B., Colorado Springs, Colo. 118
Gregg, James E., Pittsfield, Mass. 246, 254
Gregory, Alfred, Webster, S. D. 410
Gregory, James C., East Millinocket, Me. 1892
Gregory, Lewis, Lincoln, Neb.
Grein, Albert L., Buffalo, N. Y. 338
Grey, Fred., Stockton, Kan. 210
Grey, Ira M., Chicago, Ill.
Gridley, Albert L., Parsons, Kan. 1876
Grieb, Edmund, Seattle, Wash. 440
*Grier, S. B., Chester, S. C. 400
Grieshaber, Charles O., Shelby, Mich. 280
Griffin, Edward H., Baltimore, Md. 1868
Griffin, Henry L., Bangor, Me. 65, 220
Griffin, Owen A., Waycross, Ga. 1898
Griffis, William E., Ithaca, N. Y. 1877
Griffith, Frederick W., Seattle, Wash. 442
Griffith, John T., West Groton, N. Y. 350
Griffith, T. H., West New Brighton, N. Y. 1874
Griffith, Thos. L., Cambria, Minn. 294
Griffith, Thomas M., Wheatland, Pa. 392
Griffith, Wm., *My.*, Princeton, Minn. 1879
Griffith, Wm. E., Plainview, Minn. 292
*Griffiths, David R., Catasauqua, Pa. 1882
*Griffiths, Frederick R., Beverly, Mass. 1903
Griffiths, Griffith, Oakland, Cal. 106
Griffiths, Henry, Elgin, Neb. 1873
Griffiths, Thomas, Geneva, Neb. 308
Griffiths, William A., Eau Claire, Wis. 446, 458
Griffiths, W. R., *Talsarnow, N. Wales,* 1887
Griggs, R. Eugene, Breckenridge, Mich.
Grimes, Frank J., So. Hadley, Mass. 1875
Grinnell, Eugene I., Mulliken, Mich. 276
Grinnell, Joel E., Madrid, Ia. 192, 193
Grinnell, Orlando S., Big Rock, Ill. 162
Grisbrook, Edward O., New Hartford, Conn. 9, 132
[Griswold, A. Linley, deceased.
Grob, Gottfried, Springfield, Mo. 302
Groezinger, Christian, Wareham, Mass. 260
Groop, Andrew, Fitchburg, Mass. 242
Grosvenor, Edwin A., *Pf.*, Amherst, Mass. 1872
Grosz, John D., Loveland, Colo. 120
Grove, Jacob F., Leipzig, N. D. 356, 360, 362
*Grover, Daniel R., Harvey, Ill. 1886
Grover, Richard B., Gloucester, Mass. 244
Groves, Samuel B., Thorsby, Ala. 96
Grupe, Charles W., Hillsboro, N. Y. 1890
Grupe, Fred W., Java. N, Y. 350, 351, 342
Guernsey, Henry H., Westfield, N. J. 332, 485
Guild, R. B., Boston, Mass. 52
Gulick, Edward L., *T.*, W. Lebanon, N. H. 322
Gulick, Hervey, Charlotte, Vt. 422
Gulick, Nelson J., Germantown, Pa. 1888
Gulick, Orramel H., *St.*, *A. B. C. F. M.* 480
Gulick, Sidney L., *A. B. C. F. M.* 480
Gulick, Theodore W., Hill City, Minn. 290
Gulick, U. Hart, Waterbury, Conn. 1862
Gulick, William H., *A. B. C. F. M.* 480
[Gunn, Elberry B., deceased, 24
Gunner, Byron, Columbia, S. C. 1884
Gunsaulus, F. W., 2618 Prairie, Ch'go, Ill. 71
Gurney, Mrs. Ella, Cortland, N. Y. 1894
Gurney, Henry E., Cortland, N. Y. 338
Gustin, Byron F., No. Amherst, Mass. 234
Gutterson, Geo. H., *Sec.*, Winchester, Mass. 50
Haarvig, John O., Allston, Mass. 238
*Habbick, John D., Los Angeles, Cal. 1897
Hack, Rollin T., Gorham, Me. 222
Hacke, Augustus C., Wellington, R. F. D., O. 374
Haddan, James F., Doerun, Ga. 1888
Hadden, Archibald, Muskegon, Mich. 276
Hadden, Jacob W., Bruce, Wis. 1885
Hadden, Robert A., *Sec.*, Ironton, O. 1895
Hadley, Willis A., Keene, N. H. 322
Hadlock, E. H., *Sec.*, San Francisco, Cal. 1893
*Hadsell, Willard L., Hyannis, Neb. 1905
Haecker, M. Claude, Chickasha, I. T. 380
[Haff, Stephen, deceased, 24
Hageman, James C., Portland, Mich 278
Hager, Chas. R., *A. B. C. F. M.* 480
Hager, Charles S., Albany, N. Y. 336
*Haggblom, John R., *Hammerland, Finland,* 1902
Hague, William B., *My.*, Gorham, Me. 1880
Haigh, Jeffrey G., Middletown Springs, Vt. 424
Haines, Oliver S., Anglin, Wash. 436
Haire, William C., East Jordan, Mich. 1886
Halbersleben, Henry C., Petersburg, Neb. 312, 14
Halbert, Charles T., Gilbert, Ia. 1896

Halbert, Leroy A., 43 N. 1st st., K. City, K. 206
Hale, Edson D., *T.*, Vacaville, Cal. 1888
Hale, Harris G., Brookline, Mass. 46, 238
Hale, Morton W., Keene, N. H. 326
Hales, John J., Olds, Ia. 196
Hall, Albert E., Chester, N. H. 1880
Hall Archibald M., Bloomington, Ind. 1898
Hall, Charles L , Elbowoods, N. D. 358
Hall, Elliott C., Jamestown, N. Y. 1860
Hall, Fred E., Centralia, Kan. 204
*Hall, Fred L., Danbury, Neb. 7, 308
Hall, George A., Brookline, Mass. 44
Hall, George E., Dover, N. H. 320
Hall, Heman B., Oberlin, O. 1851
Hall, Isaac H., New Orleans, La. 216
Hall, John C., Sturbridge, Mass 258
Hall, L. E., No. Abington, Mass. 1882
Hall, Lyman B., *Pf.*, Oberlin, O. 1881
Hall, Martin S., Oak Park, Ill. 1871
Hall, Newton M., Springfield, Mass. 258
Hall, Ransom B., Prairie City, Ia. 1898
[Hall, Richard, deceased, 24
Hall, Robert D., Rosebud, S. D. 408
Hall, Samuel A., Netawaka, Kan. 1861
Hall, Thomas, Island Point, Vt. 424
Hallett, Horace F., Ashfield, Mass. 234
Halliday, Jas. L., Greenville, Mich. 272
Halliday, Joseph C., Orange City, Fla. 1865
Hallock, L. H., Minneapolis, Minn. 1867
Hallock, William A., Jamestown, N. Y. 1860
*Halmertz, John E., Woburn, Mass. 262
Ham, Richard K., San Fransisco, Cal. 8, 108
Hambleton, Ira G., Sebastopol, Cal. 110
Hamilton, Benjamin F., Roxbury, Mass. 43, 46
Hamilton, Charles S., East Albany, Vt. 1872
Hamilton, Gilbert M., Locke, R. F. D., N. Y. 348
Hamilton, Henry H., York Center, Me. 230
Hamilton, John A., Cambridge, Mass. 46
Hamilton, Joseph F., Friend, Neb. 308
*Hamilton, Jos. S., West Chicago, Ill. 1903
Hamilton, Ralph R., Wenona, Ga. 1896
Hamilton, Washington P., Talladega, Ala. 1888
Hamilton, Wm. John, Chicago, Ill. 164
Hamlin, Charles H., Easthampton, Mass. 242
Hamlin, Chris. R., Killingly, Conn. 126, 140
Hamlin, Cyrus, *Pf.*, Tougaloo, Miss. 298
Hamlin, William R., Hyde Park, Vt. 424
Hammer, H. A., Binger, Okla. 380, 382
Hammond, Charles L., Fairfield, Neb. 308
Hammond, H. O., Olathe, R. D. 4, Kan. 1902
Hammond, Joseph, Hebron, N. H. 322
Hammond, Joseph R., Harrison, Ark. 1901
Hampton, William S., Dodge, Neb. 308, 310
Hanaike, Joseph B., Lihue, T. H.
Hancock, Charles, Denmark, Ia. 1861
Hancock, George H., Grand Rapids, Mich. 272
Hand, Clifford N., Los Angeles, Cal. 114
Hand, La Roy S., Richland, R. F. D., Ia. 188
Handy, Harry, Carthage, N. Y. 338
Handy, John C., Paola, Kan. 208
Haney, Richard S., Moline, Ill. 172
Hanford, Samuel I., Lincoln, Neb. 1887, 48
Hankemeyer, Nath'l W., Rowley, Mass. 1891
Hanks, Carlos H., Owosso, Mich. 278
*Hanks, W. S., Middletown, N. Y. 1880
Hanna, Charles W., E. Canaan, Conn. 126
Hanna, John L., Hendley, N. D. 358, 360
Hanna, Thomas, Prado, Cal. 112
Hannaford, Wm. H., Lancaster, Wis. 452
Hannant, Norrison E., Morris, Minn. 292
Hannum, Henry O., Holyoke, Mass. 246
Hanscom, Frank I., Creston, Ia. 198, 199
Hanscom, Fred. L., Pittsfield, Ill. 174
Hanscom, George L., Jacksonville, Fla. 144
*Hansen, W. A., Oto, Ia. 196
*Hanson, John H., Centerville, Ia. 188
Harbridge, Clara L., *Ev.*, Highland, Mich. 1893
Harbridge, Edward H., *Ev.*, Highl'd, Mich. 274
Harbutt, C., *Sec.*, 34 Dowst., Portla'd, Me. 1888, 48
Harbutt, Robert G., Me. 1883
Hard, Jasper W., Huntley, Ill. 1902
Hardcastle, W., Iowa Falls, Ia. 194
*Hardee, Robert L., Herndon, R. D. 2, Ga. 1902
Hardendorf, C. W., E. Rockaway, N. Y. 340
Harding, Albert E., Cincinnati, O. 368
Harding, Henry F., Hallowell, Me. 1855
Harding, Philip E., No. Amherst, O. 374, 375
Harding, William F., Arkansas City, Kan. 204
Hardy, Edwin N., Quincy, Mass. 254, 485
Hardy, James W., Sedgwick, Kan. 1898
Hardy, Millard F., E. Jaffrey, N. H. 322
Hardy Owen E., East Burke, Vt. 420
Hardy, Vitellus M., Morrisville, Vt. 1872
Hardy, William P., Redondo, Cal. 114
Hare, Alfred W., Eagle Rock, Cal. 112
Haresnape, William, Buena Park, Cal. 112
Harger, Charles H., Hubbell, Mich. 274
Hargrave, John W., St. Petersburg, Fla. 145
Haring, E. Ernestus, Torrington, Wyo. 460
Harlow, Edwin A., So. Windham, Me. 1863
Harlow, Samuel A., Grafton, Mass. 244
Harmon, Elijah, So. Braintree, Mass. 1867
Harmon, Willard P., Riverhead, N. Y. 346
*Harned, Harry E., Jeffersonville, Vt. 7, 424, 428
Harp, Cyrus D., Providence, R. I. 1886
Harper, Almer, Port Byron, Ill. 1853
Harper, Cecil, Nantasket, Mass. 1879
Harper, C. W., Collyer, Kan. 7, 204, 208
*Harper, Edward T., *Pf.*, 730 W. Adams st., Chicago, Ill. 1896, 71
Harper, James P., No. Bennington, Vt. 420
Harper, Joel, Denver, Colo. 118
Harper, Thos. H., Oklahoma, Okla. 382
Harrington, Charles E., Boston, Mass. 246
Harrington, Myron O., Topeka, Kan. 1877
*Harriot, W. C., Annawan, Ill. 1901
Harris, Benjamin, Radnor, O. 376
Harris, Mrs. Bertha J., Lakewood, O. 1897
*Harris, Charles E., jr., Hyannis, Mass. 1904
Harris, Charles L., Asheville, N. C. 1874
Harris, Chester E., Wolfboro, N. H. 326
Harris, Edward A., Sheffield, Ill. 1895
Harris, Everett G., Louisville, Ky. 214
*Harris, George, *Pr.*, Amherst, Mass. 85, 234
Harris, Harry R., McIntosh, Minn. 290
Harris, Henry, East St. Louis, Ill. 168, 9
Harris, Oscar E., Kansas City, Kan. 7, 206
Harris, Ransom C., Crossville, R.D.1, Ala. 92, 4
Harris, Robert N., New Haven, Conn. 132
Harris, Rupert W., Lakewood, O. 1891
Harris, Theodore W., Oxford, N. Y. 346, 344
*Harris, Thomas B., Clark, Colo. 1902
Harris, Waldo B., Seward, Ill. 176
*Harris, William, Blackbutte, Ore. 1895
Harris, William, Saugus, Mass. 242
*Harris, William R., Hampden Fla., 1886
Harrison, Charles H., Durham, N. H. 1904
Harrison, Charles S., York, Neb. 1859
Harrison, Fosdick P., Townsend, Mass. 260
Harrison, Hiram B., Hastings, Neb. 310
Harrison, James H., Oskaloosa, Ia. 1868
[Harrison, J. K., deceased, 24
Harrison, Marvin B., Scribner, Neb. 314
*Hart, Frank W., Wall, S. D. 7
Hart, Hastings H., *Sec.*, Oak Park, Ill. 1881
Hart, William D., Wilton, Conn. 140, 141
Hart, William O., Elgin, Ill.
Hart, William W., Chicago, Ill. 168
Hartranft, Chester D., *Pr.*, Hartford, Conn. 69
Hartshorne, Joseph W., New Haven, Conn. 1873
Hartsough, D. Maurice, Minneapolis, Minn. 1866
Hartsough, Walter W., Valley City, N. D. 1899
Hartwell, Arthur E., La Harpe, Ill. 172
Hartwell, H. Linwood, Bonne Terre, Mo. 8, 300
Hartwell, Minot S., Marshall, Minn. 1880
Harvey, Edward H., Paw Paw, Mich. 1872
Harvey, Jasper P., Chester, Mass. 240
*Harvey, William R., Derby Line, Vt. 1900
Harwood, C. M. G., *Milltown, N. B.* 224
Harwood, Jas. H., Orloff, Cal. 1863
Harwood, Thomas W., Bakersfield, Vt. 420
Haskell, Edward B., *A. B. C. F. M.* 480
Haskell, Henry C., *A. B. C. F. M.* 480
Haskell, Jos. N., Prof., Nashville, Tenn. 1900
*Haskell, Joseph, Nashville, Tenn.
*Hart, Frank W., Wall, S. D. 7
Haskett, Charles A., Dayton, O. 1897
Haskin, Spencer C., Milwaukee, Wis. 452

Haskins, Robert W., Reading, Mass. 1872
Hassell, Richard B., Everett, Wash. 1898
Hassold, F. A., Dunkirk, Ind. 182
Hastings, Richard C., *Pr.*, New Orl'ns, La. 1887
Hatch, David P., Franklin, N. H. 320
Hatch, Elias W., Danville, Vt. 1866
[Hatch, Franklin S., deceased, 25
Hatch, George B., Ware, Mass. 260
Hatch, Reuben, Oberlin, O. 1850
Hatfield, Geo. B., Oberlin, O. 374
Hathaway, Warren, Blooming Grove, N. Y. 336
*Hatt, Thomas B., N. Anson, Me. 218, 224
Haughton, R. J., Boston, Mass. 1891
Haugland, Lars N., Pulcifer, Wis. 454
*Hauptman, William, Search Light, Nev. 1899
Haven, Sherman W., Patchogue, N. Y. 346, 347
Hawes, Edward, Hartford, Conn. 1858
Hawk, Ira T., Waterbury, Conn. 138
Hawkes, Albert S., Somersville, Conn. 1901, 136
Hawkes, George B., McCook, Neb. 310
Hawkes, Winfield S., Caldwell, Ida. 1868
Hawkins, Charles W., Kern, Cal. 112, 113
Hawkins, Chauncey J., Jamaica Plain, Mass. 238
Hawkins, Newman H., Palisades, Neb. 308, 312
Hawkins, Obadiah W., Strieby, N. C. 354
[Hawks, John S., deceased, 25
Hawks, Theron H., Springfield, Mass. 1855
Hawley, Calvin F., Alpha, Ill. 1854
Hawley, Henry K., Ft. Atkinson, Wis. 450
Hawley, John A., Shelburne Falls, Mass. 256
Hayden, Frederick S., *Pf.*, Jacksonville, Ill. 1874
Hayes, Edward C., Acton, Mass. 252
Hayes, Francis L., Topeka, Kan. 210, 484
Hayes, James, *My.*, Danville, Ill. 168
Hayes, Joseph W. W., Warrior, R. F. D. 3, Ala. 1877
Hayes, Wm. H., Windsor, Vt. 430
Hayley, John W., Tuftonboro Cen., N. H. 1864
*Hayner, Augustus J., Freeport, Ill. 1882
Haynes, Artemas J., New Haven, Conn. 132
Haynes, C. Stephen, Athens, Ga. 148
Haynes, Chas. S., Reed's Ferry, N. H. 324
Haynes, Edward C., Rodman, N. Y. 1882
Haynes, William, Vernon, Mich. 282
Hayward, Chas. E., *Sec.*, Springfield, Vt. 1895
Hayward, Silvanus, Globe Village, Mass. 1861
Hazeltine, Edwin A., Rushville, N. Y. 348
Hazen, Austin, Thomaston, Conn. 138
Hazen, Azel W., Middletown, Conn. 130
Hazen, Carleton, Portland, Conn. 134
Hazen, Frank W., Falmouth, Mass. 242
Hazen, Hervey C., *A. B. C. F. M.* 480
Hazen, William, *A. B. C. F. M.* 480
Hazen, William S., Beverly, Mass. 426
Head, Wm. W., Maltby, Wash. 438
Heal, Edward G., Binghamton, N. Y. 336
Heald, Josiah H., Albuquerque, N. M. 46, 334
Heald, Katharine P., Albuquerque, N. M. 1896
Healey, Sullivan S., Tacoma, Wash. 442
Healy, Franklin D., Chewelah, Wash. 436
*Heaps, A. R., Whiting, Ia. 7, 200
Heath, Archie M., Mountain Creek, Ala. 96
Heath, Jean E., Piermont, N. H. 7, 324, 422
Heath, Squire, Benson, Minn. 286
Heator, George W., Cadillac, Mich. 1886
Hebberd, Stephen S., La Crosse, Wis. 1888
Heberlein, Frederic W., Bevier, Mo. 300
Heckendorn, Geo. M., Milwaukee, Wis. 1890
Hedberg, Emil O., *Ev.*, *Sweden*, 1897
Hedges, William, Colebrook, Conn. 126
Hedstrom, J. H., McPherson, Kan. 1899
Heermance, Edgar L., Mankato, Minn. 290, 484
Hefner, Henry J., Sherman, Tex.
Heghin, Samuel S., Gann Valley, S. D. 404
Hegner, Herman F., De Pue, Ill. 168
Hein, George, Durango, R. D., Ia. 190, 198
Helming, Oscar C., Chicago, Ill. 164
Hemenway, Frank W., Zionsville, Ind. 1889
Hemphill, Gray W., Nashville, Tenn. 1890
Hempstead, Carl W., Eddyville, Ia. 190
Hench, William R., Dundee, Ill. 1889
Henderson, Arthur S., Atlantic, Ia. 186, 187
Henderson, Geo. W., *Pf.*, Nashville, Tenn. 1888
Henderson, John H., La Vergne, Ill. 172
Henderson, John R., Oconomowoc, Wis. 454
Henderson, Thos. H., Milton, Ore. 1868
Hendeey, Harry B., Tacoma, Wash. 86, 336, 442
Hendrick, Webster L., Norwich, Mass. 246
*Hendry, Thomas, Los Angeles, Cal. 54
Henkelmann, Gustav L., McCook, Neb. 310
Henness, Peter J., Williston, N. D. 364
Henrikson, John M , Ivoryton, Conn. 1896
Henrikson, J. Mathias, DuBois, Penn. 388
Henrikson, Karl F., Quincy, Mass. 1896
*Henry, Emma K., Pasadena, Cal. 1898
Henry, F. Edmonds, Garner, Ia. 192
Henry, J. Addison, Seattle, Wash. 442
Hensel, William A., Butte, Neb. 306
Henshaw, George, Sharon, Penn. 1880
Henshaw, Gordon E., Angola, N. Y. 336
Henshaw, Thomas D., Chagrin Falls, O. 368
Henson, R. H., Paris, R. F. D. 1, Tex. 416
Herald, Charles C., Brooklyn, N. Y. 1889
Herbert, Ebenezer, Lakeview, Ia. 194
Herbert, Jos., Touchet, Wash. 442
Herbert, Lemuel G., McComb, O. 1890
Herbert, Sherman H., Hope, Ida. 160
Herforth, Albert, Scotland, S. D. 404, 406
Herman, Frederick W., W. Seneca, N. Y. 348
Herman, J. E., New Preston, Conn. 134
Herod, James A., Abbeville, La. 216
Herold, Joseph G. W., No. Madison, Conn. 134
Herr, Horace D., Humboldt, Ia. 192, 200
Herrick, David S., *A. B. C. F. M.* 480
Herrick, Edward E., Milton, Vt. 424
Herrick, Edward P., *Matanzas*, *Cuba*, 142, 143
Herrick, George F., *A. B. C. F. M.* 480
*Herrick, Henry M., Stockton, Ill. 1887
Herrick, John R., Elgin, Ill. 1854
Herrick, Malcolm D., Seattle, Wash. 1867
Herrick, Robt. P., *St.*, Minneapolis, Minn. 1883, 53
Herring, H. C., *Sec.*, New York, N. Y. 9, 48, 484
Hersey, Charles F., New Bedford, Mass. 1894
Hershey, Simon B., Rochester, N. Y. 1873
Hershner, John L., Hood River, Ore. 1880, 53
*Hertell, Arthur F., *T.*, Exeter, N. H. 1898
Herzog, Jacob, Prescott, Wis. 454
Hescock, Gus. B., Monson, Me. 1889
*Hess, Henry, Butte, Neb. 1864
Hess, Wm. M., New York, N. Y. 7, 344
Hesselgrave, Chas. E., Walla Walla, Wash. 330
Hewitt, George R., W. Medway, Mass. 250
Hewitt, John L., Kenosha, Wis. 1874
Hewlett, Benj. F., Long Beach, Cal. 1888
Hewson, E., 2739 Dalton av., St. Louis, Mo. 302
Heydenburg, Frank H., Winona Lake, Ind. 1898
Heyhoe, Albert Geo., Norwich, Vt. 426
Heyse, Henry E , Salina, Kan. 210
Hiatt, Caspar W., Cleveland, O. 368, 485
Hibbard, Augustine G., Torrington, Conn. 1881
Hibbard, Rufus P., Sayville, N. Y. 348
Hicks, Henry R., Pawpaw, Ill. 1868
Hicks, Irl R., *Ed.*, St. Louis, Mo. 1887
Hicks, Lewis W., Wellesley, Mass. 1876
Hicks, Richard, Melrose Highlands, Mass. 1861
Hicks, William C., Minneapolis, Minn. 1864
*Hifford, David S., Gorham, Me.
Higginbotham, J. K., *T.*, Pleasant Hill, Tenn. 412
Higginbotham, Robt. G., Bridgeport, Conn. 125
Higginbotham, T. Matison, Waukegan, Ill. 178
Higgins, Lucius H., West Hartford, Conn. 1864
Higgins, Robert M., Berlin, Wis. 446
Higgons, John A., Chelsea, Mass. 240
Higgs, Isaac W., 92 La Salle st., Chicago, Ill. 1866
Hightower, Asa D., Arley, Ala. 92, 94, 96
Higley, Henry P., Castleton, Vt. 1865
Higuchi, Kwan, Hilo, T. H. 154
Hihio, John K., Kaanapali, T. H. 154
*Hild, Albert, Alexander, Kan. 204
[Hildreth, Edward, deceased, 25
Hildreth, Homer W., Prospect, Conn. 136
Hilkerbaumer, Richard, Friend, Neb. 308, 314
Hill, Abner, Bethel, N. C. 352
*Hill, Albert L., Enfield, N. H. 320
[Hill, Calvin G., deceased, 25
Hill, Charles F., West Terre Haute, Ind. 185
Hill, Charles J., Orange, Va. 1856
Hill, Charles L., Janesville, Minn. 288

Hill, Charles W., *My.*, Hilo, T. H. 480
Hill, Dexter D., Pasadena, Cal. 1869
Hill, Eben L., *Pf.*, Kansas City, Kan. 1876
Hill, Edwin S., National City, Cal. 114
*Hill, Emmett C. W., Kendrick, Ida.
Hill, Fred D., *Pf.*, Northfield, Minn. 1903
Hill, George, Dundee, Mich. 270
[Hill, George A., deceased.
Hill, George E., Indianapolis, Ind. 1854
Hill, George W. C., St. Johnsbury, Vt. 7, 428
Hill, James L., Salem, Mass. 1875
Hill, Jesse, Portland, Me. 226
Hill, T. Hughes, Ferndale, Wash. 440
Hill, Virgil B., Alcester, S. D. 402, 404
Hilliard, D. Lee, New Haven, Vt. 426
Hilliard, Samuel M., Frankfort, S. D. 404
Hillis, N. D., 31 Grace ct., Br'kl'n, N. Y. 336
Hillman, Alfred T., Conway, N. H. 320
Hilton, Charles A., Minneapolis, Minn. 292
Hilton, John V., Boulder, Colo. 1860
*Hinckley, Mrs. Abbie R., Fairfax, S. D. 1892
Hincks, Edw'd Y., *Pf.*, Andover, Mass. 63, 234
Hindley, George, Helena, Mont. 304
*Hindley, John G., Derby, Vt. 424
Hindley, William J., Spokane, Wash. 442
Hinds, John M., Julesburg, Colo. 312
Hines, Frank B., *Pr.*, Albion, Ill. 1891
Hinman, George W., *A. B. C. F. M.* 480
Hinman, Herbert J., Cresco, Ia. 188
Hipio, John K., Hawaii.
Hird, John W., Pawlet, Vt. 426
Hitchcock, A.N., *Sec.*, 153 La Salle, Chi., Ill. 1877
[Hitchcock, A. W., deceased, 26
Hitchcock, Charles E., Claridon, O. 368
Hitchcock, L. Potter, Alameda, Cal. 104
Hitchcock, Milan H., Winchendon, Mass. 1857
Hitchcock, Philo, Red Granite, Wis. 446, 456
Hitchcock, Samuel, Hope, N. D. 360
Hitchcock, Wallace C., *Pf.*, Ashland, Wis. 1901
Hix, Lemon B., Marshalltown, Ia. 194
Hjetland, John H., Winthrop, Minn. 288, 296
Hoadley, Horace G., Waterbury, Conn. 1888
Hoag, Mrs. Alice Barnes, Great Falls, Mont. 1896
Hoar, Allen J., Challis, Ida. 160
*Hobbs, Edwin, *Saskatoon, Canada*, 1879
Hobein, Edward L., Clinton, Mass. 240, 242
Hock, Alvin S., Albia, Ia. 1905
Hocking, Chas. L., Rhinelander, Wis. 456
Hodel, Abraham, Leipzig, N. D. 358, 60, 62, 64
Hodgdon, Frank W., Des Moines, Ia. 190
Hodgdon, Thomas M., W. Hartford, Conn. 138
Hodges, Arthur, 204 St. Johns pl., B'l'n, N.Y. 1904
Hodges, H. A., Telluride, Colo. 122
*Hodges, W. R., Kremmling, Colo. 120, 121
Hodous, Lewis, *A. B. C. F. M.* 480
Hoelzer, Jacob, Fort Collins, Colo. 120
*Hoffman, C. A. Theo., St. Louis, Mo. 1902
Hoffman, J. J., Odessa, Wash. 440
Hoffman, John H., North Reading, Mass. 252
Hofstead, H. O., *Ev.*, Brooklyn, N. Y. 1904
Hogan, Harding R., David City, Neb. 446, 456, 458
Hogberg, Adolf F., Thomaston, Conn. 138
Hogen, Bert H., *Pn.*, Salt Lake City, Utah, 1899
Holbrook, Chas. P., Columbus, O. 1905
Holbrook, David L., Union City, Mich. 280
Holbrook, Fred F., Rapid City, S. D. 408
Holbrook, Ira A., Toledo, Ia. 1893
Holcombe, Gilbert T., Clayton, N. Mex. 1875
Holden, Edwin K., Kilbourn, Wis. 1885
Holden, Frederick A., Huntington, Conn. 130
*Holden, Rollin B., Hetland, S. D. 7, 402, 404
Holden, Samuel, So. Royalston, Mass. 256
*Hollars, John A., San Francisco, Cal. 1895
*Holley, John B., Los Angeles, Cal. 1897
Hollister, Frederic M., Cromwell, Conn. 126
Holloway, John W., Newark, N. J. 330
Holloway, William H., Thomasville, Ga. 148
Holm, Charles J., Fitchburg, Mass. 242
Holman, Andrew J., Dexter, R. F. D. 1, Ala. 92
Holman, David A., *Ev.*, Freeport, Mich. 1891
Holman, William H., Southport, Conn. 136
Holmes, Henry, Minneapolis, Minn. 292
[Holmes, Henry M., deceased, 26
Holmes, John A., Champaign, Ill. 164
Holmes, Otis H., Algona, Ia. 186
Holmes, Thomas, Chelsea, Mich. 1844
Holmes, Wm. T., Grand Island, N. Y. 340
Holmes, William T., Watertown, Conn. 138
Holp, Lincoln A., Sycamore, R. D., Ill. 172
Holt, Arthur E., Pueblo, Colo. 120
*Holt, R. A., N. Anson, Me. 1904
Holton, Charles S., Newburyport, Mass. 252
Holton, Edward P., *A. B. C. F. M.* 480
Holton, Horace F., Kansas City, Mo. 300
Holway, John, Oberlin, O. 1863
Holway, John W., Seattle, Wash. 1898
Holway, Theodore T., *A. B. C. F. M.* 480
[Homes, Francis H., deceased, 26
Homi, John, Ashtabula, O. 1905
Hood, E. Lyman, *Pr.*, Atlanta, Ga. 61, 485
Hood, Edward C., Wellesley Hills, Mass. 1874
Hood, G. A., *Sec.*, Denver, Colo. 48, 484
Hooker, Amos H., Santa Ana, Cal. 116
*Hoover, Alden R., Chicago, Ill.
Hoover, Francis T., Lockp't, R.F.D., N. Y. 338
Hope, Arthur H., Middletown, Conn. 131
Hopkin, Robert, Columbus, Wis. 448
Hopkins, F. E., 6350 Harvard av., Ch'o Ill. 164
Hopkins, Harold L., *T.*, Albany, Ore. 1898
Hopkins, H., *Pr.*, Williamstown, Mass. 85
Hopkins, H. L., Albany, Ore. 1898
Hopkins, Wm. Herman, Albany, N. Y. 86, 104
Hopkins, William H., Denver, Colo. 54, 118
Hopley, Samuel, Lee, Mass. 1855
Hopp, Johannes H., Portland, Ore. 386
Hopwood, John L., *Ch.*, Honolulu, T. H. 1903
Horine, Stephen D., Grinnell, Ia. 1890
Horne, F. M., Trenton, N. J. 1906
Horne, Gideon, Meansville, Ga. 150
Horner, John W., Revere, Mass. 256
Horsey, Harold I., *Ottawa, Ontario*, 1896
Hoskins, Emanuel, Beulah Heights, Cal. 106
Hotaling, S. P., Graham, R. D. 3, La. 112
Hotze, Wm. Herman, Cherokee, Ia. 1900
Houghton, Roy M., Derby, Conn. 126
Houlding, Horace W., *Tientsin, China*, 480
House, Albert V., Worcester, Mass. 264
House, Elwin L., Spokane, Wash. 9, 485, 442
House, J. Henry, *A. B. C. F. M.* 480
House, J. T., *Pr.*, Kingfisher, Okla. 85, 1896
House, R. E., Fredericksburg, Ia.
Houston, Ira J., Cleveland, O. 368, 369
Houston, Robert, Rapid River, Mich. 278
Houston, Warren H., Eureka, Kan. 1887
Howard, Charles E., Comstock, Neb. 1897
Howard, E. L., 60 W. 4th av., Columbus, O. 370
Howard, Henry C., Lunenburg, Vt. 424
Howard, Martin S., Wilbraham, Mass. 262
Howard, T. W., Bordet, Minn. 53, 286, 290
Howard, William, Hartford, Conn. 1859
Howe, George M., Groton, Mass. 242
Howe, Samuel H., Norwich, Conn. 134
*Howell, Edward, Horrell, S. C. 1867
*Howell, William, Taylor, Pa. 1883
Howes, Albert W., Fitzwilliam, N. H. 320
Howie, David, Hopedale, Mass. 1889
Howie, John Lloyd, Olney, Ill. 174
Howie, Robert, Fairfax, Ia. 1905
Howkins, Charles W., *Pr.*, Nicholson, Penn. 1900
Howlands, Mrs. Elizabeth T., Chillicothe, O. 368
Howland, John, *A. B. C. F. M.* 480
Howland, Sam'l W., *Pf.*, Atlanta, Ga. 61, 873
Hoyem, Isaac, Bridgeport, Conn. 124
Hoyle, John T., Clevel'd Mills, R.D.1, N. C. 1888
Hoyle, Joseph L., Pelham, N. H. 324
Hoyt, Charles E., Mansfield, Penn. 1877
Hoyt, Frederic V., Spokane, Wash. 1883
Hoyt, Henry N., Wellesley Hills, Mass. 48, 248
Hoyt, Hiram L., *Pn.*, Pomona, Cal. 116
Hoyt, James Ard, Couch, Mo. 1868
Hoyt, Jas. Howard, New Canaan, Conn. 132
Hoyt, James P., St. Petersburg, Fla. 144
Hoyt, John L., Hudson, O. 372
Hubbard, Charles L., Arlington, Mass. 1868
Hubbard, David B., Middletown, Conn. 130
Hubbard, George H., *A. B. C. F. M.* 480
Hubbard, George H., Haverhill, Mass. 246

Hubbard, Horace L., Binghamton, N. Y. 1879
[Hubbard, Thomas S., deceased, 27
Hubbard, W. B., Centerbrook, Conn. 126, 480
Hubbell, Fred M., Mayville, N. D. 362
{Hubbell, Henry L, deceased.
Huckel, Oliver, Baltimore, Md. 232, 484
Hudson, Alan, Brockton, Mass. 238
[Hudson, Alfred S., deceased, 27
Hudson, Dorr A., N. Chelmsford, Mass. 240
Huelster, Anton, Michigan City, Ind. 182
Huelster, Edward W., Homer, N. Y. 342
Huelster, William, Elgin, Ill. 1866
Huffman, S. J., Aurelia, Ia. 186
Huget, J. Percival, Galesburg, Ill. 7, 170
Hughes, Evan P., Grant's Pass, Ore. 1884
Hughes, Henry R., Plymouth, Penn. 392
Hughes, Hugh P., Woonsocket, R. I. 1891
Hughes, John, Ogd'b'g, R. F. D., N. Y. 1879
Hughes, John E., Murdo, S. D. 406
Hughes, Lewis T., Bangor, N. Y. 336
Hughes, Richard, Holland Patent, N.Y. 342, 344
Hughes, Richard C., *Pr.*, Ripon, Wis. 85, 1887
Hughes, Robert W., Oskaloosa, Ia. 1873
Hughes, W. Tanner, Rupert, Vt. 426
Hughey, Thos. J., E. Tallahassee, Ala. 92
Huizinga, Arnold C. P., Hartford, Conn. 1905
Hulbert, Calvin B., So. Dennis, Mass. 1859
Hulbert, George A., Nutley, N. J. 7, 330
Hulbert, Henry W., *Pf.*, Portland, Me. 7, 8, 226
Hulbert, Jay M., Batavia, Ill. 162
Huleen, John J., Everett, Wash. 438
Hull, Geo. H., Boothbay Harbor, Me. 218
Hull, Irvine T., Springfield, Mo. 1870
Hull, John H., Frankfort, Mich. 272
Hull, Lyman, Manhattan, Kan. 1872
Hullinger, Frank W., Colorado City, Colo. 118
Hultgren, Peter A., Kewanee, Ill. 170
Humberd, Isaac A., Mound City, Ill. 168
Humby, Stanley M., Minneapolis, Minn. 292
{Hume, Edward S., deceased.
Hume, Robert A., *A. B. C. F. M.* 480
Hume, Robert E., *A. B. C. F. M.* 8, 480
Humfreys, John, Angola, Ind. 182
Humphrey, Robert, Dighton, Mass. 240
Humphrey, Wm. B., 136 E. 17th st., N. Y. City, 1896
Humphreys, Oliver M., Milford, Neb. 310
Humphreys, Thos. A., Taylor, Penn. 392
Hungerford, Edward, Burlington, Vt. 430
Hunnewell, Frank S., Reading, Mass. 256
Hunsberger, Byron K., *A. B. C. F. M.* 480
Hunt, Arthur C., W. Brooksville, Me. 7, 220
Hunt, Emerson L., *My.*, Charlestown, Mass. 1894
Hunt, Eugene F., Maynard, Mass. 250
Hunt, Henry W., Romeo, Mich. 278
Hunt, Theo. C., Riceville, Ia. 194, 198
Hunt, William S., Pocatello, Ida. 160
Hunter, Hamilton D., Carthage, Mo. 300
Hunter, J. D., Chicago, Ill. 164
Hunting, Harold B., Rochester, Wis. 456
Huntington, Charles W., Toledo, O. 87, 376
Huntington, Geo., *Pf.*, Northfield, Minn. 1864
*Huntington, Geo. H., Milton, Mass. 7
Huntington, Henry S., *Constantinople, Turkey*, 250
Huntley, Abi T., Templeton, S. D. 1892
Huntley, Sanford F., Templeton, S. D. 1886
Hurd, Alva A., Preston, Ida. 1872
Hurd, Edwin T., West Charleston, Vt. 422
Hurd, Fayette, Springfield, Mo. 1863
Hurlbut, John E., Wapping, Conn. 136
Hurlbut, Wm. H., Gage, Okla. 1893
Hurless, Parker, Bureau, Ill. 162
Husband, Charles H., Linwood, Kan. 208
Husted, John T., Grand Rapids, Mich. 266, 276
Hutchins, John R., Litchfield, Conn. 130
Hutchinson, Henry H., Burlington, N. C. 1869
Hutchinson, John F., Flat Rock, Mich. 272, 276, 278
Hutchinson, Wm. A., Granville, Ill. 170
Hutton, Milton L., Marion, Ia. 194
Hyatt, Albert R., Medford, Okla. 380
Hyde, Albert M., Brockton, Mass. 238
Hyde, Charles L., Chicago, Ill. 1884
Hyde, Forest E., Garnett, Kan. 206
Hyde, Frank B., Wadesboro, N. C. 1896
Hyde, Frederick S., Groton, Conn. 9, 1894
Hyde, Henry, Winchester, Mass. 1882
Hyde, William D., *Pr.*, Brunswick, Me. 85, 485
*Hyden, Green D., Tolt, Wash. 442
Hyslop, James, St. Johns, Mich. 280
Iaea, Isaac D., Haiku, T. H. 154
Ibanez, Jose M., El Paso, Tex. 416
Ide, Henry C., Mt. Vernon, N. Y. 7, 344
*Iden, Alpheus J., Chase, Mich. 1876
Imes, Benjamin A., Prairie, Ala. 1880
*Imes, G. Lake, Nashville, Tenn. 412
Imrie, A. B., Johannesburg, Mich. 274
Inaina, Joseph P., Keokea, T. H. 1888
Ingalls, Edmond C., Colchester, Conn. 126
[Ingersoll, E. P., deceased, 27
Ingham, J. Edward, *St.*, Topeka, Kan. 53, 1896
Ingraham, Alexander M., Cleveland, O. 1898
*Inouye, R., Seattle, Wash. 442
Iorns, Benjamin, Carthage, S. D. 402, 404, 408
Ireland, Edwy S., Richardson, Wash. 1891
Ireland, William F., Gasport, N. Y. 340
Irons, John, Sheldon, Vt. 428
Irwin, Corydon S., Plain City, O. 1874
Isaacs, William J., Sargent, Neb. 314
Isakson, Andrew J., Warren, Penn. 392
Ives, Henry S., Westhampton, Mass. 262
Ives, J. S., *Sec.*, Hartford, Conn. 48, 54, 87, 124, 484, 485
Ives, Joseph B., Oakland, Cal. 1877
Izard, John, Netawaka, Kan.
Jackman, George W., Madison, Wis.
Jackman, Richard H., Oglesby, Ill.
*Jackson, Brooks, Plains, Mont. 1887
Jackson, E. G. H., Amethyst, Colo. 1904
Jackson, Frank D., Milton, Wis. 308
Jackson, George A., deceased, 27
Jackson, Henry E., Upper Montclair, N.J. 7, 330
Jackson, John A., Columbus, Mont.
Jackson, Joseph S., Steubenville O. 1890
Jackson, Samuel N., Burlington, Vt. 1866
Jackson, W. Parkyn, St. Albans, Vt. 426
Jacobs, Herbert H., *St.*, Milwaukee, Wis. 1898
Jacobs, William J., Detroit, Mich. 270
Jacobus, Melancthon W., *Pf.*, Hartf'd, Ct. 69, 1884
[Jagnow, A. A., deceased, 28
*Jamarik, Paul, Disputantia, Va. 434
James, Allen, Beloit, Ala. 1881
James, Bartlett B., Baltimore, Md.
James, Benjamin, Arnot, Penn. 388
James, D. Melancthon, Newton, Mass. 1887
James, George W., Morris, Ill. 172
James, Horace P., No. Yakima, Wash. 1880
James, Mrs. Lydia I., *Wales, Europe*, 198
James, Owen, Fall River, Mass. 242
James T. Illtyd, *Wales, Europe*, 1885
James, Wm., Brooklyn, N. Y. 344
Jamison, Henry W., Beresford, S. D. 402, 408
Jamison, Robert W., Sioux City, Ia. 1881
Janes, Elijah, Campbell, Cal. 1874
Janes, George Milton, Burlington, Mass. 238
Janes, Henry, Newton Falls, O. 374
Jansen, Jacob E., Alvord, Ia. 7, 186
Jaquith, Charles A., Neligh, Neb. 136
Jefferies, J., Neb. City, R.F.D.3, Neb. 306, 310
Jefferson, C. E., New York, N. Y. 344
Jeffery, Frank E., *A. B. C. F. M.* 480
Jelinek, John, Homestead, Penn. 1892
Jelinek, Joseph, Milwaukee, Wis. 452
*Jelliffe, W. Raymond, Boston, Mass. 8, 236
Jenkins, David, Milwaukee, Wis. 1876
Jenkins, D. Lloyd, Los Angeles, Cal. 1868
Jenkins, David T., Minneapolis, Minn. 290, 296
Jenkins, Frank E., Atlanta, Ga. 48, 61, 485
Jenkins, George C., Richmond, R. F. D. 2, Me.
Jenkins, James, Ebensburg, Penn. 388
Jenkins, J. Alex., Cleveland, O. 368
*Jenkins, John J., Sharon, R. D. 67, Penn. 1866
Jenkins, Jon. L., Jamaica Plain, Mass. 1855
Jenkins, Josiah H., Cincinnati, O. 1865
Jenkins, Owen, Greenwich, O. 372
Jenkins, R. C., Garvin, Minn. 288
Jenkins, Thomas, Madison, N. Y. 1858

Jenkins, T. P., Dawn, Mo. 300
Jenkins, William M., Lake Beuton, Minn. 290
Jenkyns, Ebenezer H., Falmouth, Me. 222
Jenness, George O., Charlton, Mass. 240
Jenney, E. Winthrop, *Ev.*, Yankton, S. D. 1873
Jennings, Isaac, Bennington Center, Vt. 420
Jennings, Wm. L., Cabot, Vt. 422
Jensen, Chas. J., Elderon, Wis. 1893, 446
*Jensen, Martin, Murphys, Cal. 1898
Jernberg, R.A., *Pf.*, 744 Monroe st., Ch'o, 74, 1887
Jertberg, Carl A., Springfield, Mo. 302
Jessee, C. C., 1050 Central pk.av., Ch'ga, Ill. 164
Jevne, C. Arthur, Oak Park, Ill. 174
Jewell, George C., Iowa City, Ia. 1874
Jewett, E. H., Hydro, Okla.
Jewett, Henry E., Berkeley, Cal. 104
Jewett, John E. B., Pepperell, Mass. 1851
Job, Herbert K., Kent, Conn. 130
Job, Philip A., Carlisle, Mass. 240
Johansen, Bernt, Forest City, Ia. 1872
John, John, Chicago, Ill. 166
Johns, Reading B., Enfield, N. C. 1886
Johnson, Albion H., Roslindale, Mass. 246
Johnson, Ansel E., Monrovia, Cal. 114
Johnson, Arthur W., Taylor, Neb.
Johnson, B. Otto, Collinsville, Conn. 126
Johnson, Calvin C., *Ev.*, Harrison, Ark. 1886
Johnson, Christian S., Osseo, Wis. 454
Johnson, Eugene A., Philadelphia, Penn. 7, 390
Johnson, Francis H., Andover, Mass. 1861
Johnson, Frank A., New Milford, Conn. 9, 1871
Johnson, George H., Swampscott, Mass. 260
Johnson, George H., New Milford, Conn. 132
Johnson, Harry W., Washington, D. C. 1896
Johnson, H. T., R.F.D.1, Andersonville, Ga. 148, 149
Johnson, James, Sedgwick, Kan. 210
Johnson, John A., Lynn, Mass. 248
Johnson, John E., Pigeon Cove, Mass. 256
*Johnson, John M., Gallup, N. M.
Johnson, J. Wesley, St. Louis, Mo. 1859
Johnson, John Wm., Hinsdale, Ill. 1904
Johnson, Ludwig, New Haven, Conn. 132, 133
Johnson, Nels E., Providence, R. I. 398
Johnson, P. Adelstein, *Sec.*, Grinnell, Ia. 48, 1898
Johnson, Samuel, New Haven, N. Y. 1856
Johnson, Samuel M., jr., Friendship, N. Y. 344
Johnson, Thos. L., Middletown, Ga. 1903
Johnson, William, Meadville, Mo. 300
*Johnson, Wm.H., 1419 Medell av., Ch'o, Ill. 1902
Johnson, William J., Springfield, Ill. 176
Johnson, William L., Lexington, Ky. 214
Johnson, William N., Lakeside, Wash. 1898
Johnston, Frank L., Kansas City, Mo. 300
Johnston, John B., Crystal Lake, Ill. 168
Johnston, L. H., Norwood, N. Y. 344
Johnstone, Wm. G., *Western Canada*, 1892
Jolly, Franklin P., Joliet, Ill. 1897
Jones, Abram R., Alexandria, O. 366, 376
Jones, Albert N., Turner, Me. 1872
Jones, Burton H., Oswego, Ore. 1897
Jones, Carl S., Detroit, Mich. 7, 270
Jones, Chas. A., *St.*, Hackensack, N. J. 485
Jones, Charles W., Wyandotte, Mich. 266
Jones, Clinton M., W. Woodstock, Conn. 140
Jones, David, Scranton, Penn. 392
Jones, David C., Coolville, O.
Jones, David E., Ellington, Conn. 128
Jones, D. Jerome, *T.*, 164 42d pl., Ch'go, Ill. 1844
Jones, D. Todd, Reading, Kan. 1866
Jones, Edward I., Cincinnati, O. 1862
Jones, Ernest, Viola, Wis. 450, 452, 458
[Jones, Franklin C., deceased, 28
Jones, Frederick V., Niles, Cal. 106
Jones, George, Meadville, Penn. 390
Jones, Geo. Jas., Oak Hill, O.
Jones, Gustavus W., Winchendon, Mass. 262
Jones, Harry H., New Smyrna, Fla. 144
Jones, Homer, Rust, La. 216
Jones, Howard M., Kalamazoo, Mich. 274
Jones, Hugh, Neath, Penn. 1896
Jones, Hugh W., Delta, Penn. 1894
Jones, Idrys, Bevier, Mo. 300
Jones, Ira B., Toledo, O. 1879
Jones, J. Twyson, Ebensburg, Penn. 388
Jones, James A., Sedalia, N. C. 352, 354
Jones, James A., W. Pittston, Penn. 392
Jones, James L., Stewarsville, Minn. 294
Jones, James V., Carroll, Neb. 306
Jones, James V., Pittsburg, Penn. 390
Jones, Jay J., Douglas, Wyo. 460
[Jones, John A., deceased.
Jones, John B., Sharon, Penn. 392
*Jones, John D., Spokane, Wash. 1885
Jones, John E., Pingree, N. D. 358, 362
Jones, J. Lewis, Ione, Ore. 384
Jones, John M., Hammond, N. Y. 342
Jones, John P., Fabius, R. D. 1, Ala. 94, 480
Jones, Jonathan, Mazomanie, Wis. 1864
Jones, Marion S., Meridian, Miss. 298
Jones, Morgan P., Shandon, O. 376
Jones, Newton I., Thompson, Conn. 138
Jones, Richard, Herrick, S. D. 404, 408
Jones, Richard M., Portland, Ore. 1867
Jones, R. T., Clinton, Ia. 198
Jones, Seneca, Suisun, Cal. 110
Jones, Spencer L., Winnsboro, S. C. 400
Jones, Thomas, Verdon, Neb. 314
Jones, Trevor C., Durand, Mich. 270
Jones, W. Caradog, Utica, N. Y. 350
Jones, Wm., 4078 76th st., Cleveland, O. 368
Jones, William C., Homestead, Penn. 390
Jones, Wm. H., Hammond, Ind. 1876
Jones, William L., Cloverdale, Cal. 1854
Jones, William M., St. Louis, Mo. 302
Jones, Winfield S., Heath, Ala. 94
Jordan, Albert H., St. Louis, Mo. 302
Jordan, Israel, West Falmouth, Me. 222
Jordan, John W., Shiocton, Wis. 448, 456
Jordan, William H., Wyoming, Ill. 1856
Jordan, William T, Ottawa, Kan. 208
Jordan, William W., Clinton, Mass. 240
Jorden, Frank F., Torrington, Conn. 1880
Jorgensen, Theodore, Newm'ns' Gr've, Neb. 312
Josefson, Matthew, 159 St. Ann's av., N. Y. City
Josephson, Hans F., *My.*, Cooperstown, N.D. 1895
Josephson, John A., Steuben, Wis. 450, 452, 456
Judah, Solomon B., Esto, Fla. 144, 146
Judd, Hubert O., Hiawatha, Kan. 206
Judson, George W., Winsted, Conn. 140
Julien, Matthew C., New Bedford, Mass. 252
Jump, Herbert A., Brunswick, Me. 67, 220
Junkins, Frank A., E. Concord, N. H. 320
Kaai, David, Kalaupapa, T. H. 156
Kaaia, Solomon P., Waianae, T. H. 160
Kaaiakamanu, David K., Kipahulu, T. H. 156
Kaailua, Solomon K., Keanae, T. H. 156
Kaalouahi, John, Halawa, T. H. 154
Kaauwai, Isaiah K., Kapaa, T. H. 156
Kaeo, Charles W. P., Hookena, T. H. 1901
Kahooio, Daniel, Laupahoehoe, T. H. 1890
*Kakani, Lyons K., Hana, T. H. 1897
Kalaidjian, Mihran T., New Haven, Conn.
Kalaiwua, W. M., Kailua, T. H. 1884
Kaley, John A., No. Ridgeville, O. 374
Kalino, John, Paia, T. H. 158
Kamakawiwoole, C. M., Honokaa, T. H. 154
Kamau, William, Pahoa, T. H. 156
Kambour, Gabriel B., Lower Waterford, Vt. 428
Kamoku, Job N., Waiohinu, T. H. 7, 158
Kantner, William C., Seattle, Wash. 440
Kapali, David, Moanalua, T. H.
Kapu, Samuel, Lahaina, T. H. 1888
*Kashiba, Sahuro, Oberlin, O. 7
Kasson, Frank H., *Ed.*, Wellfleet, Mass. 260
Kauaolalena, Geo. Masaka, Honokohau, T.H. 154
Kauffman, D. C., Wadhams Mills, N. Y. 350
Kauhane, John, Waiohinu, T. H. 1864
Kaulili, Solomon K., Lihue, T. H. 156
Kaumeheiwa, Lincoln B., *My.*, Hana, T. H. 154
Kauwealoha, Samuel, Uapou, T. H.
Keagy, Franklin W., Lewis, Ia. 194
Keala, John, Hookena, T. H. 154
Kealoha, Moses C., Kohala, T. H. 1897
Kebbe, David L., So. Dartmouth, Mass. 240
Kedzie, William R., Pontiac, Mich. 7, 278
Keedy, Edward E., Cumberland Mills, Me. 230
Keedy, John L., No. Andover, Mass. 252

Keeler, Arza B., Henry, S. D. 200, 402, 404
Keeler, Ernest M., Loomis, S. D. 406
Keeler, John W., Roscoe, N. Y. 348
Keeler, Seneca M., Danbury, Conn.
Keeling, Geo. P., Denver, Ill. 168, 178
Keeling, James H., Deer River, N. Y. 340
Keene, Josiah L., Kellogg, Ida. 160
Kekahuna, Joseph K., Waianae, T. H.
Kekuewa, Samuel W., Kohala, T. H. 1878
Keliipio, Levi D., Waiialua, T. H. 154
Keller, Charles E., Coolville, O. 1904
*Keller, Ezra, Ontario, Ill.
Keller, Lewis H., Fond du Lac, Wis. 450
Kelley, A. C., Sherrard, Ill. 7, 176
Kelley, Frederic I., East Derry, N. H. 320
Kelley, George W., Portland, Me. 1872
Kelley, Samuel E., Reed City, Mich. 278
Kellington, Herbert H., Howell's Depot, N.Y. 342
Kellner, Charles J., Drummond, Okla. 380, 382
Kellogg, Fred. B., Waterbury, Vt. 428
Kellogg, George N., Morrisville, Vt. 1878
Kellogg, H. Martin, Moosup, Conn. 138
Kellogg, Howard W., Delavan, Wis. 448
Kellogg, Royal J., Bowman, N. D. 356
Kelly, B. D., San Antonio de los Banos, Cuba, 142
Kelly, E. P., Pigeon Cove, Mass. 256
Kelsey, Henry H., Hartford, Conn. 128
Kelsey, William, Vernon, Kan. 1876
Kelsey, William S., Allston, Mass. 1885
Kelso, Charles C., Columbus, O. 370
Kemp, George H., Oshkosh, Wis. 1880
Kempton, A. Joseph, Addison, Mich. 1901
*Kenaston, Ovando V., Butte, Neb. 1872
Kendall, Robert R., *Pf.*, Sanford, Fla. 146
*Kendall, Sidney C., Long Beach, Cal. 1883
Keneston, Luther M., Brattleboro, Vt. 420
Keniston, Wm. B., Harpswell, Me. 222
Kennedy, Daniel R., jr., Suffield, Conn. 138
Kennedy, Wyatt R., Hagan, Ga. 148
Kenney, Charles H., Old Orchard, Me. 1873
*Kenney, Mrs. Julia L., Jackman, Me. 1905
Kenngott, George F., Lowell, Mass. 248
Kenniston, George N., Danville, Ill. 1890
*Kent, Evarts, Enosburg, Vt. 422
Kent, Laurance G., Kibbie, Mich. 1896
Kent, R. J., 605 Hancock, Brooklyn, N. Y. 336
Kent, Thomas, Boscobel, Wis. 446
Kent, Wm. H., 1151 N. 40 st., Chicago, Ill. 166
Kenyon, Frank E., Wauseon, O. 378
Kephart, Harry C., Denver, Colo. 1900
Kephart, Wm. H., New York, N. Y. 52, 344
Kern, Andrew, Inland, Neb. 310
Kern, Herbert A., Reading, Mich. 1886
Kershaw, John, Braddock, Penn. 388
Ketchen, Chas. P., Wolcott, Conn. 140
Kettle, Joseph B., St. Joseph, Mo. 300, 302
Kettle, William F., Oswego, N. Y. 346
*Keyes, Russell M., Ludington, Mich. 1865
Keyser, Calvin, Goshen, Mass. 244
Kidder, Albert A., Los Angeles, Cal. 112
Kidder, Josiah, Westford, Vt. 430
Kidder, Samuel T., Springfield, Mo. 302
Kidder, W. James, Norfolk, Neb. 1858
Kiest, Chas. F., Dongola, Ill. 168, 172
Kilbon, Charles W., Springfield, Mass. 1873
Kilbon, Geo. L. W., Ashton, S. D. 402
Kilbon, John L., Springfield, Mass. 86, 258
Kilbourn, Henry J., Malden, Mass. 7, 242
Kilbourn, James K., St. Johnsb'y Center, Vt. 1873
Kilburn, David, Allegheny, Penn. 1884
Kilburne, William, Spring Valley, Ill. 176
Kilgore, Wm. C. J., Wildwood, Fla. 1892
Killen, John T., Barnesville, Minn. 286
Kimball, Edward P., Waterloo, Ia. 1852
Kimball, Harry W., So. Weymouth, Mass. 262
Kimball, Henry S., Troy, N. H. 326
Kimball, Jere., Duluth, Minn. 1891
Kimball, John H., San Mateo, Cal. 108
Kimball, Joseph, Groveland, Mass. 324
Kimball, Lucien C., Chichester, N. H. 318
Kimberly, F. A., Perry Center, N. Y. 346
Kincaid, John, Elbridge, N. Y. 340
*Kindred, George W., Seattle, Wash. 1895
King, Christopher C., Atlanta, Ga. 150
King, E. Alonzo, Sandusky, O. 376
King, Henry C., *Pr.*, Oberlin, O. 44, 46, 53, 72, 85, 484, 485
King, Henry D., Kinsman, O. 1856
King, Hines E., Candor, N. C. 1901
King, James B., Hopkinton, Mass. 1884
King, James Duke, Wilmington, Vt. 422, 430
King, S.W., 244 Willoughby av., B'yn, N.Y. 1889
King, Thomas, *A. B. C. F. M.* 480
King, Walter D., Coopers'le, R.D. 3, Mich. 270, 274
King, Willet D., Omaha, Neb. 312
Kingman, Henry, Claremont, Cal. 112
Kingsbury, Fred L., Ventura, Cal. 116
Kingsbury, J. D., *St.*, Bradford, Mass. 1856
Kingsbury, Lucius, Sioux Falls, S. D. 1876
[Kingsbury, William H., deceased, 28
Kinmouth, Albert E., Ledyard, Conn. 130
Kinne, Thomas C., Montague, Mass. 1875
Kinney, George E., Lee, N. H. 322
Kinney, George W., Kalamazoo, R.D.12, Mich. 270, 284
Kinzer, Addison D., Kent, Wash. 440
Kiplinger, Orville L., Michigan City, Ind. 1897
Kirby, Edward N., *Pf.*, Washington, D. C. 1885
Kirbye, J. Edward, Medina, O. 374
*Kirchner, A. F. C., Granby, Mo. 1905
*Kirker, James K., Dogden, N. D. 7, 358, 364
*Kirk, F. Lazarus, Brainerd, Minn.
Kirk, Wm. N., Chicago, Ill. 7, 164
Kirkland, Hugh, Diamond, Ind. 1900
Kirkland, Lemuel A., Allegheny, Penn. 388
Kirkpatrick, John E., Topeka, Kan. 134
Kirkwood, James, Cromwell, Ia. 188
Kirkwood, Wm. A., 23 W. 93d st., N. Y. City, 1893
Kirtland, Chas. C., Redwood City, Cal. 108
Kitchel, Cornelius L., *T.*, New Haven, Conn. 1870
*Kitchen, Thomas A., Corbin, Ky. 214
Kittell, James S., Albany, N. Y. 1902
Kittleson, Olaus, Junction City, Wis. 1877
Klock, Edwin J., No. Stonington, Conn. 134
Klopp, John J., Stanton, Neb. 314
Klose, Wm. H., St. Louis, Mo. 174
Kloss, Charles L., Phila., Penn. 52, 390, 484
Kloss, Daniel, Tempe, Ariz. 1860
Knapp, Chas. E., Williamsfield, O. 378
Knapp, George P., *A. B. C. F. M.* 480
Knapp, George W., Riverton, Neb. 312
Knapp, S., jr., Worcester, Mass. 264
Knappenberger, J. Wm., Niantic, Conn. 134
Knight, Edward H., *Pf.*, Hartford, Conn. 1883
Knight, Frederick T., Northbridge, Mass. 252
Knight, Plutarch S., Salem, Ore. 386
Knight, Wm. A., Brighton, Mass. 236
Knipe, Samuel, Sykeston, N. D. 1898
Knodell, James R., Portland, Ore. 1879
Knopf, Frank E., Austin, Minn. 86, 286
Knouse, William H., Deep River, Conn. 1859
Knowles, Matthew, Bridgman, Mich. 266, 268
[Knowles, R., deceased, 29
Knowlton, Stephen, West Medway, Mass. 1865
Knox, William J., Ithaca, N. Y. 1862
Knudson, Albert L., San Jacinto, Cal. 114, 116
Koch, Chas. E., Philadelphia, Penn. 390
*Koch, Johannes, Ritzville, Wash. 1888
Koch, Oscar F., Chandler's Valley, Penn. 338, 388
Koehne, J. B., 928 N.48th av., Chicago, Ill. 1886
Kokjer, Jordan M., Creighton, Neb. 308
Kolmos, J. J., 373 W. Hoyne av., Ch'o, Ill. 164
Kopa, George L., Kohala, T. H. 156
Kovac, Andrew, Allegheny, Penn. 388
Kozielek, Paul, Detroit, Mich. 1905
Kraemer, Julius H., Hay Springs, Neb. 310
Kraft, Oscar H., *Pf.*, 648 Park av., Ch'go, Ill. 166
*Krause, Frederick C., Douglas, Alaska, 1899
Krey, Martin, St. Louis, Mo. 1891
*Kroh, Philip H., Anna, Ill. 1863
Krom, Asbury E., Providence, R. I. 398
Krum, John P., Kingsville, O. 1889
Kuhl, Edw. P., McLean, Ill. 172
Kuikahi, Moses, Waikane, T. H. 158

Kyle, Robert J., Gilead, Conn. 128, 130
Kyte, Joseph, Abington, Conn. 124
Labaree, John C., So. Dennis, Mass. 240
Lacey, Albert T., Bloomington, Wis. 446
Lackey, Carson P., Statesville, N. C. 354
*La Cour, Paul L., Jonesboro, Tenn. 1894
Ladd, George E., Red Oak, Ia. 198
Ladd, George T., *Pf.*, New Haven, Conn. 1870
Lade, James, Bristol, N. H. 318
Laird, James H., Hinsdale, Mass. 246
Lake, George E., Chelsea, Vt. 422
Lamb, Alonzo T., Plainfield, Mass. 1893
Lamb, Henry, Bridport, Vt. 420
Lamb, Samuel G., Etiwanda, Cal. 112
Lamb, William A., Los Angeles, Cal. 1874
Lamb, William A., Pitts, Ga. 150
Lambert, A. E., *T.*, Framingham, Mass. 1896
Lambly, Morley, Jennings, La. 216
Lambrecht, John, Howard City, Mich. 270, 274
Lamont, John M., Dublin, N. H. 1906
Lancaster, E. G., *Pr.*, Olivet, Mich 1889, 85
Landers, Warren P., Westport, Conn. 140
Lane, Bradford B., Maxwell, Ia. 1869
Lane, John W., North Hadley, Mass. 244
Langdale, Thomas G., Tewksbury, Mass. 260
Lange, J. G., *My.*, New Mexico, 1885
Lanphear, Nath'l D., Olivet, Mich. 1876
Lanphear, Walter E., Mansfield Center, Ct. 130
*Lansborough, John F., Granville, N. D. 1900
Laporte, Charles R., Bliss, Ida. 1896
Lappala, Risto, Harbor sta., Ashtabula, O. 7, 366, 367
Larisy, William F., Waycross, Ga. 152
Larke, Edmund, Bagley, Minn. 286
Larkin, J. Wallace, Stockham, Neb. 308
Larkin, Ralph B., Oberlin, O. 372
Larkin, William J., Austin, Tex. 416
Larry, John H., Providence, R. I. 396
Larson, Anton, Jamestown, N. Y. 1896
Larson, Anton R., Lake Preston, S. D. 406
Larson, Ernst R., Georgetown, Conn. 1905
Larson, Karl F. [Mo.] 1872
Lash, Abraham H., Bangor, Mich. 266
Lash, James H., Rialto, Cal. 114
Latham, Ernest R., McPherson, Kan. 208
Lathe, Herbert W., Prescott, Ariz. 100
[Lathrop, Chas. A., deceased.
Lathrop, Edward A., Tryon, N. C. 354
Lathrop, Stanley E., Ashland, Wis. 452, 456
Lathrop, William G., Shelton, Conn. 136
Latimer, J. N., Washington Mills, N. Y. 350
Lavender, James M., Friendship, Wis. 450, 452, 458
Lavender, Robert F., Newton, Ia. 202
Lawall, Wm. H, 475 Pacific st., B'k'n, N. Y. 338
Lawless, Alfred, jr., New Orleans, La. 216
[Lawrence, George W., deceased, 29
Lawrence, Harry A., Pulaski, N. Y. 346
Lawrence, John A., Marshfield, Vt. 1894
*Lawrence, Whitney L., Hollywood, Cal. 1903
Lawson, Carl O., Brattleboro, Vt. 1906
Lawson, Francis F., Alhambra, Cal. 1847
Lawson, Harvey M., Brookfield, Mass. 238
Lawson, W. Ellsworth, *City of Mexico*, 1897
Lawton, Robert, So. Gardiner, Me. 222
Lay, Corliss W., *Sec.*, Kewanee, Ill. 1890
Laybourn, George M., Udall, Kan. 210
Layfield, Robt. L., *Ev.*, Kansas City, Kan. 1891
Leach, Adoniram J., Reading, Mass. 1889
Leadingham, John, Pomona, Cal. 1887
Learned, Dwight W., *A. B. C. F. M.* 480
Leary, William A., Platteville, Wis. 454
Leavitt, Ashley D., Concord, N. H. 320
Leavitt, Burke F., Belmont, Mass. 236
Leavitt, Frederick W., Franklin, Neb. 312
Leavitt, George R., Beloit, Wis.
Leavitt, Horace H., Somerville, Mass. 1873
LeBar, Wm. H., *Pf.*, Hildreth, Neb. 316
LeBosquet, John E., Turners Falls, Mass. 250
Ledin, Charles J., Ishpeming, Mich. 1895
Lee, Dorrall, Blackstone, Mass. 236
Lee, Frank T., Topeka, Kan. 1877
Lee, G. Stanley, Northampton, Mass. 1888
Lee, Herbert A., *St.*, Weiser, Ida. 53
Lee, Israel S., Pittsburg, Penn. 7, 390
Lee, Lucius O., *A. B. C. F. M.* 480
Lee, Phineas B., Sta. B., Topeka, Kan. 54, 210
Lee, Samuel H., *Pr.*, Springfield, Mass. 1862, 85
Lee, Theodore S., *A. B. C. F. M.* 480
Lee, Vinton, Onawa, Ia. 196
Leeds, Paul, Kinder, La. 214
Leeds, Samuel Penn, Hanover, N. H. 322
Leeper, Edward A., Ft. Recovery, O. 370
Lees, John W., Marshfield Hills, Mass. 250
Leete, William W., New Haven, Conn. 52, 132
Leggette, Thomas, St. Charles, Ill. 182, 183
*Legler, Carl, Fresno, Cal. 106
[Legler, Jacob, deceased.
Lehtinen, Franz, Ashtabula, O. 1889
Lekelesa, John S., Kamuela, T. H. 1903
Leichliter, Albert M., Spencer, Ia. 1891
Leleiwi, James B. K., Hanapepe, T. H. 1892, 9
Lemkan, August, Fairmount, Neb. 308
Lemmon, Charles H., Cleveland, O. 370
Lemmon, Wm. G., Guthrie, Okla. 1902
Lemoine, Chas., Kennebunk, R.F.D., Me. 1875
Lennox, Alexander, Port Huron, Mich. 278
Leonard, Arthur E., Menasha, Wis. 452
Leonard, Arthur T., *T.*, Columbus, O. 1905
Leonard, Delavan L., Oberlin, O. 1863, 59
[Leonard, Edwin, deceased.
[Leonard, Seneca, deceased, 29
Leppert, David, Portland, Ore. 1896
Le Roy, Albert E., *A. B. C. F. M.* 480
Lesher, Everett, Owatonna, Minn. 292
Leslie, Wm. W., Ashtabula, R. D. 2, O. 1892
Leverett, Theodore L., Rensselaer Falls, N.Y. 346
Levick, Stephen, Wichita, Kan. 1869
Lewis, Alex., Kansas City, Mo. 300, 484
Lewis, Daniel M., Peirce City, Mo. 302
Lewis, David M., Blocton, Ala. 1885
Lewis, Edwin J., Valley City, N. D. 9, 364
Lewis, Everett E., Haddam, Conn. 128
Lewis, Franklin C., Rock Springs, Wyo. 460
Lewis, Frank F., Chillicothe, Ill. 168
Lewis, George, South Berwick, Me. 228
Lewis, Henry, New York, N. Y. 1896
Lewis, Jacob H., Freeland, Mich. 1863
Lewis, James M., Sandwich, Ill. 176
Lewis, John R., Huntington, Mass. 246
*Lewis, John M., White Salmon, Wash. 1896
Lewis, J. R., Wolcott, Vt. 1901
Lewis, Lewis E., Lisle, N. Y. 338, 342
Lewis, Thomas E., Cleveland, O. 368
Lewis, Thomas G., San Juan, Cal. 108
Lewis, Thos. J., Abington, Mass. 7, 234
Lewis, Thos. S., So. Hartford, N. Y. 348
Lewis, Watson, L., Whitewater, Wis. 458
Lewis, William, Martin's Ferry, O. 374
[Lewis, William, deceased.
Lewis, William D., Johnstown, Pa. 390
Libby, Edgar H., Chicago, Ill. 164
Libby, Frederick J., Magnolia, Mass. 244
Lich, John, Sutton, Neb. 1885
*Lich, Peter, Martin, No. D. 1893
Life, Robert H., Haydenville, Mass. 262
Liggett, Geo. A., Richmond Hill, N. Y. 346
Light, Nestor, So. Coventry, Conn. 136
Liljengren, Adolph, Middletown, Conn. 130
Liljenstein, Jonas P., New London, Conn. 132, 134
*Lillback, J. E., Quincy, Mass. 7
Lillie, Isaac B., Hudsonville, Mich. 274
Linaberry, William L., Philadelphia, Penn. 1892
Lincoln, Clarence A., St. Louis, Mo. 9, 302
Lincoln, George E., East Granby, Conn. 126, 127
Lincoln, Howard A., Dorchester, Mass. 220, 222
Lincoln, William E., Painesville, O. 1866
Lind, Nels Johan, *My.*, Cheyenne, N. D. 1897
Lindegren, Oscar, *My.*, E. Boston, Mass. 1893
*Linden, Archibald W., Nashua, Ia.
Lindh, Eric I., Pawtucket, R. I. 398
Lindholm, Frank A., Lowell, Mass. 248
Lindholm, Lambert T., Woodstock, Conn. 140
Lindquist, August J., Du Bois, Penn. 1899
Lindsay, Alex. H., Franklin, N. Y. 340
Lindsay, George, Ottumwa, Ia. 1882
Lindsay, Robert S., York, Neb. 316
Lindsay, Wilfred, Rochester, Mich. 278

Lindsley, Edwin E., Wadena, Minn. 286, 292
*Lindstrom, Peter, Waltham, Mass. 260
Link, Frederick W., Jefferson, R. F. D., O. 1876
Linkletter, Elihu, Benzonia, Mich. 1876
*Lister, Stanley R., 1905
Little, Arthur, Dorchester, Mass. 236
*Little, Joseph B., Middlebury, Conn. 1863
Little, Wilbur G., Sanborn, Ia.
Livingston, S. T., Hartford, Conn.
Livingston, Thomas, Middletown, N. Y. 342
Livingston, William W., Jaffrey, N. H. 322
Livingston, Herbert R., Newport, Wash. 440
Livingston, T. Steph. T., Bridgton, Me. 220
*Lloyd, Jordan, Savannah, Ga. 1894
Lloyd, Rhys R., 821 Sunnyside av., C'o, Ill. 1887
Lloyd, William, 359 W. 57th st., New York, 1881
Lloyd, Wm. A., 2585 Hermitage av., C'go, Ill. 1862
Loba, Jean F., Pasadena, Cal. 9, 46, 114, 484
Locke, J. Frank, Long Prairie, Minn. 294
Locke, Robert J., Ottumwa, Ia. 196
Locke, Robert L. Binger, Okla. 380
Locke, William E., Wellesley, Mass. 1868
*Lockett, J. H., 858 Edgewater av., Ch'go, Ill.
Lockhart, Burton W., Manch'st'r, N. H. 324
Lockwood, George, Glenolden, Penn. 388
Lockwood, John H., Springfield, Mass. 260
Lockwood, John W. H., Edmonds, Wash. 1871
Loder, Achilles L., Thetford, Vt. 1877
Lodwick, William, Hartford, Wis. 450
Logan, George A., Wells, Me. 230
Lombard, Frank A., *A. B. C. F. M.* 480
Lombard, Herbert E., Rowley, R.F.D. Mass. 252
London, Joseph N., Chandler Springs, R. D. 1, Ala. 1883
Long, Byron R., Ashtabula, O. 366
Long, Clarence W., Ovid, Mich. 278
Long, Frederick W., Huron, S. D. 406
Long, George O., Crary, N. D. 356
Long, Henry B., Cleveland, O. 7, 368
Long, Henry H., 1186 9th st., DesMoines, Ia. 1869
Long, Joseph B., Perris, Cal. 114
Long, J. Hall, Vergennes, Vt. 1903
Long, Luther K., Calumet, Mich. 268
Long, Nicholas M., Memphis, Tenn. 412
Long, Samuel, Midland City, R. D. 1, Ala. 94, 96
Long, Samuel A., Byron, Ill. 162
Long, William J., Stamford, Conn. 1899
Longfellow, Charles H., Pasadena, Cal. 1896
Longnecker, G. W., Minot, N. D. 358, 362
Longren, Charles W., Longmont, Colo. 1887
Lono, William N., Honolulu, T. H. 154
Loomis, Alba L. P., Randolph, Wis. 456
Loomis, Charles W., Ashby, Mass. 234
Loomis, Eli R., Olympia, Wash. 1878
Loomis, Elihu, Centerville, Mass. 1851
Loomis, Henry, Middletown, N. Y. 1859
Loomis, Samuel L., Bedford, Mass. 1880
Loos, Geo., South Milwaukee, Wis. 456
Loos, William, Davenport, Ia. 190
Lord, Albert J., Meriden, Conn. 130
Lord, John M., Weymouth, Mass. 1851
Lord, Orlando M., Auburn, N. H. 318
Loring, Levi, Pasadena, Cal. 1863
Losey, John B., Omaha, Neb. 312
Lothrop, Charles D., Los Angeles, Cal. 1854
Loud, Halah H., Lynnfield Center, Mass. 248
Loud, Oliver B., Box 231, Lawton, Okla. 8, 380
Love, A. L., New York, N. Y. 1879
Love, George W., W. Springfield, Mass. 262
Love, William D., Hartford, Conn. 130
Lovejoy, George E., Lawrence, Mass. 248
Lovejoy, O.R., 24 9th av., N.Mt. V'n, N. Y. 1895
Lovejoy, Wallace W., Oakland, Cal. 1880
Loveless, Evan J., Heflin, R. F. D. 5, Ala. 94
Lovell, Charles N., Manchester, Conn. 130
Lovering, Joseph F., Somerville, Mass. 1880
Low, Warren F., Georgetown, Mass. 244
Lowe, C. Marshall, Cole Camp, Mo. 300
Lower, David M., Webster, Ia. 192, 200
Lowry, Oscar, *Ev.*, Cedar Falls, Ia. 1902
Luark, Marcellus J., Montesano, Wash. 1890
Lucas, Burton A., Lynn, Mass. 248
Lucas, Oramel W., Berkeley, Cal. 104
Luce, Mrs. Emma B., Etna Mills, Cal. 104
Luce, Frank L., Dorchester, Mass. 238
Luce, Fred L., Cazenovia, N. Y. 346
Luce, Irving J., Etna Mills, Cal. 104, 106, 108
Luce, Silas P., Kewaunee, Wis. 450
Luce, T. Claire, Dalton, Mass. 1885, 9
Luck, Charles W., Weiser, Ida. 1887
Luckenbach, Harv. A., No. Yakima, Wash. 440
Luckey, Frank R., New Haven, Conn. 132
Luethi, Louis J., Cleveland, O. 370
Luke, Joshua C., Carbondale, Penn. 388
Lundgren, Carl A., Joliet, Ill. 1893
*Lunquist, David, Busti, N. Y. 1893
Lunsford, Charles P., Bear Creek, Ala. 1894
Lusty, Geoge, Oriskany Falls, N. Y. 1888
Luter, Elvis D., Wildwood, Fla. 144
Lutera, Martin, Makena, T. H. 156, 58
Luther, Clair F., Providence, R. I. 398
Lutz, Adam R., Bloomfield, Conn. 124
Luxford, Frederick W., Buffalo, N. Y. 1879
Lydgate, John M., Lihue, T. H. 156
Lyle, Andrew J., Oakwood, Ga. 150
Lyman, Albert J., Brooklyn, N. Y. 336, 485
Lyman, E. Fenn, Great Falls, Mont. 304
Lyman, Eugene W., *Pf.*, Bangor, Me. 1901, 65
Lyman, Frederick B., Fair Haven, Mass. 242
Lyman, Harvey A., Eales, S. D.
Lyman, Henrietta C., Madison, Wis. 1896
Lyman, Henry M., *Ev.*, Covert, Mich. 270
Lyman, Jos. B., Pittsfield, N. H. 324
Lyman, Payson W., Fall River, Mass. 242
Lyman, Wm. D., *Pf.*, Walla Walla, Wash. 1904
Lynch, Frederic, New York, N. Y. 52, 344
Lynd, S. Edward, Berkeley, Cal. 1895
Lynde, Charles E., Manchester, Ia. 7, 194
Lyon, Asa P., 70 St. James pl., B'kl'n, N. Y. 1863
Lyon, Clarence C., Haddam Neck, Conn. 128
Lyon, F. Emory, 634 Unity Bldg., Ch'go, Ill 1891
Lyon, Jas. H., Central Falls, R. I. 48, 396
Lyon, Wilford H., Wheaton, Ill. 1895
Lyons, Eli C., Minneapolis, Minn. 292
Lytle, James A., No. Middleboro, Mass. 250
Maar, Frederick H., Oakland, Cal. 106
Macallum, Frederic W., *A. B. C F. M.* 480
See Mc
MacAyeal, Howard S., Akron, O. 366
MacBriar, Thomas, Brookline, Mass. 1890
MacCallum, Hugh, Walpole, Mass. 260
MacColl, Alex., Morristown, N. J. 1897
MacColl, John A., Providence, R. I. 398
MacDonald, Dun. B., *Pf.*, Hartford, Conn. 69
*MacDonald, J.J., 125 St. M'k's pl., N. Y. City, 1896
MacFadden, Robert A., Danvers, Mass. 1896
Macfarland, Chas. S., So. Norwalk, Conn. 136
MacGeehon, Seldon E., Southampton, Mass. 258
Mack, Charles A., Oberon, N. D. 356, 358, 362, 364
Mack, J. A., 821 Warren av., Chicago, Ill. 1860
Mackay, Charles C., Providence, R. I. 398
Mackenzie, W. D., *Pr.*, Hartford, Conn. 69, 484, 485
Mackintosh, Peter D., Cedar Grove, N. J. 330
MacMahon, Edward T., Cincinnati, O. 368
Manniman, G. Edw., Spring Valley, N. Y. 7, 348
Macnair, Wm. M., Mansfield, Mass. 250
MacNeill, Samuel M., So. Kaukauna, Wis. 450
MacQueen, Peter, Charlestown, Mass. 236
Macy, Herbert, Newington, Conn. 132
Madge, Walter W., Oakland, Cal. 107
Madsen, Albert A., Durham, Conn. 7, 67, 126
*Madsen, Axel, Jamestown, N. Y. 7
Mage, Alexander, Lowell, Mass. 246, 258
Magee, Carl A., McKeesport, Penn. 7, 390
*Maggs, Wm. B., Chase, Kan. 204
Magnus, Daniel H., *Pf.*, Minneapolis, Minn. 1886
*Mahi, John K., Waimea, T. H.
Mahihila, David P., Hanalei, T. H. 154
Mahn, Lawrence W., Lexington, Ky. 1898
Maier, Henry W., New Britain, Conn. 7, 132
Maile, John L., *St.*, Los Angeles, Cal. 48
Mair, William M., *T.*, Sioux Falls, S. D. 1896
*Maka, Robert, Waikane, T. H.
Makepeace, F. Barrows, Granby, Conn. 128

Malcolm, John W., Berea, O. 366
Mallard, Franklin B., Raleigh, N. C. 354
Mallard, John R., Concord, N. C. 352
*Mallard, Julius W., Moncure, N. C. 352
Mallary, R. DeWitt, Housatonic, Mass. 244
*Mallory, Ira O., Otho, Ia. 196
Mallows, John H., Los Angeles, Cal. 114, 115
Malone, Samuel J., Topeka, Kan. 1896
Manase, Hezekiah, Honolulu, T. H.
Manavian, Garabed M., Worcester, Mass. 264
Mank, Herbert G., Lawrence, Mass. 248
Mann, George E., Freedom, Me. 1906
Mann, Wilford E., McGregor, Ia. 194
Mann, Wm.G., *My.*, Cumberland Mills, Me. 1882
Mannhardt, E., 62 2d st., New York, N. Y. 1890
Manning, Frederic W., Nantucket, Mass. 250
Manning, Samuel, Auburn, N. Y. 1866
Manwell, Augustine P., Canton, Mass. 240
Manwell, John P., Whately, Mass. 262
Marcelius, David, Chicago, Ill. 1896
March, Daniel, Woburn, Mass. 262
Marcy, Frank L., Milford, Kan. 204, 208
*Marden, Geo. N., Colo. Springs, Colo. 1862
Margetts, Henry G., Chazy, N. Y.
Markham, H. F., Elmont, R.F.D. 9, Kan. 1880
Markham, Lucius C., Topeka, sta. B, Kan. 212
Markley, J. Monroe, Denver, Colo. 1894
Marks, Julius, Darlington, Wis. 448
Markwick, Wm. F., Worthington, Mass. 264
Marlow, Richard T., Sapulpa, I. T. 1854
Marsh, Alfred F., Fairfield, Ia. 200
Marsh, Burton E., Farragut, Ia. 8, 190
Marsh, Byron F., Daytona, Fla. 144, 146
Marsh, Charles E., Peoria, Ill. 174
Marsh, David D., West Hartford, Conn. 68
Marsh, Edward L., Providence, R. I. 9, 398
Marsh, Francis J., Upton, Mass. 1876
Marsh, George, Hammond, La. 216
Marsh, George D., *A B. C. F. M.* 480
Marsh, Geo. F., Paso Robles, Cal.
Marsh, Geo. H., New Richmond, Wis. 454, 456
Marsh, George L., Paso Robles, Cal. 114
Marsh, Hammond L., Eldorado, Kan. 1886
Marsh, Lucien J., Lincoln, Neb. 1904
Marsh, Thomas, Chicago, Ill. 1886
Marsh, William B., Tallmadge, O. 1866
Marsh, Wilson J., Albuquerque, N. M. 334
Marshall, Charles G., Cresco, Ia. 1900
Marshall, Charles P., Westford, Mass. 260
Marshall, Henry, Rogers, Ark. 102
Marshall, Henry G., Hampton, Conn. 128
Marsland, John, Brooklyn, N. Y. 1877
Marston, Percival F., Chicago, Ill. 164
Martin, Albert A., Wauwatosa, Wis. 1886
Martin, A. Edward, West Townshend, Vt. 428
Martin, Benj. F., Galesburg, Ill. 170
Martin, Cyril P., Sherman, Tex. 416
Martin, Edwin, Boulder, Colo. 1883
Martin, Everett D., Lombard, Ill. 7, 8, 172
Martin, George, Garrettsville, R.F.D., O. 1882
Martin, George E., Lowell, Mass. 248
Martin, George R., McCall, Ida. 1900
[Martin, Joel, *Ev.*, deceased.
Martin, John J., Chicago, Ill. 166
Martin, John L., Galt, Ia. 192
Martin, M. A., Norwalk, Cal. 114
Martin, Samuel A., Doniphan, Neb. 308, 314
Martin, Wm. L., Ridgeville, Ind. 184
Martini, Fritz W., Park Ridge, Ill. 9, 174
Martyn, Sanford S., Plantsville, Conn. 1868
Martyn, William C., Acushnet, Mass. 252
Marvin, F.R., 539 Western av., Albany, N.Y. 1878
Marvin, John P., Oxford, Mass. 254
Marvin, John T., Grinnell, Ia. 1886
Mason, Charles E., Mountain Home, Ida. 160
Mason, Clarence W., Port Leyden, N. Y. 346
Mason, Edward A., South Bristol, Me. 220
[Mason, Edward B., deceased, 29
Mason, Harry E., Dayton, Wash. 436
Mason, Henry B., Duxbury, Mass. 242
Mason, Horace C., Seattle, Wash. 440
Mason, James D., Waterville, Minn. 292, 296
Mason, John R., Shipsewana, Ind. 182, 184
Mason, O. G., Green Mts., Ia. 7, 192
Mason, Philip H., Rockton, Ill. 176
*Mason, William, Osage City, Kan. 1887
*Mason, Wm., Bryant, S. D. 402
Mathais, Pearl E., Bridgeport, Conn.
*Mather, J. Bruce, Denver, Colo. 91
Mathes, George F., Escondido, Cal. 112
Mathews, James L., Deerland, Fla. 462
Mathews, Luther P., Crete, Neb. 1853
Mathews, Robert J., Emporia, Kan. 206
Mathews, Rubert B., Ellsworth, Me. 7, 222
Mathews, S. Sherburne, Roxbury, Mass. 1874
*Mathews, Wm., Racine, Wis. 458
Mathison, Robert L., Rome, N. Y.
Matthews, George A., Auburndale, Mass. 1895
Matthews, James T., Plymouth, Penn. 1882
Matthews, John H., Worcester, Mass. 1891
Matthews, Newman, Kane, Penn. 390
Matthews, William D. A., Onarga, Ill. 1872
Mattson, Bernard G., Mansfield, O. 59, 372
Maurer, Oscar E., E. Barrington, Mass. 244
Maurer, W. Irving, Bridgeport, Conn.
Mavromatis, Lazarusk, Chicago, Ill. 1903
Maxwell, Charles H., *A. B. C. F. M.* 480
*Maxwell, Thomas, Kamrar, Ia. 1890
May, Nelson H., Oacoma, S. D. 406, 408
May, Oscar G., Berkeley, Cal. 1870
*May, Thomas F., Kellogg, Ida. 1897
Mayhew, Wilmot M., Highgate Springs, Vt. 1875
*Maynard, Newell C., Newton, Mass. 7, 252
Mayos, Lydia S. Brock, Stafford, Kan. 210
See Mac
McAllister, Denis, Philadelphia, Penn. 1898
McAllister, Frank B., Cohasset, Mass. 240
McArthur, W. W., Denver, Colo. 1888
McBride, W. Henry, Bluehill, Me. 218
McCallie, Thos. S., East Lake, Tenn. 412
McCann, Herbert L., Gray, Me. 222
*McCann, Robert J., Knoxville, Tenn. 1897
McCarthy, John, Huntington, W. Va. 434
McCarthy, Samuel R., Spearfish, S. D. 408
McCartney, H. R., Goffstown, N. H. 320
McChesney, Jas. H., Grand Marsh, Wis. 1869
McClain, John E., Newton, Kan. 208
McClane, Wm. R., Minneapolis, Minn. 292
McCleary, Owen L., St. Charles, Minn. 294
McClelland, A. Lincoln, Hillsboro, N. D. 356, 360
McClelland, R. G., Fredericktown, O. 1881
McClelland, Thomas, *Pr.*, Galesburg, Ill. 1882
*McClements, H. J., Hastings, Okla. 1892
*McClure, Edwin S., Portland, Ore. 1901
McColl, Ray J., Peoria, Ill. 174
McCollum George T., Chicago, Ill. 48
McComas, Henry C., Cambridge, Mass. 1900
McConaughy, Frank C., Kalama, Wash. 438
McConnehey, John R., Fargo, R.F.D., N.D. 1891
McConnell, Herbert, Grand Rapids, Mich. 272
McConnell, James E., Providence, R. I. 396, 398
McCord, Archibald, Taunton, Mass. 260
McCord, Robert L., Lake City, Ia. 1887
McCorkle, Edward R., Central City, Ia. 188, 194
McCorkle, Wm. A., Tripoli, Ia. 200
McCoy, Clifford C., Vinton, La. 1905
McCoy, Robert, Iowa, La. 1906
McCullagh, Archibald, Worcester, Mass. 1871
McCullaugh, A. W., Homer City, Penn. 390
McCully, Charles G., Calais, Me. 220
McDermath, Chas. C., Aberdeen, Wash. 436
McDermid, Duncan, Boston, Mass. 1886
McDonald, Alex. P., *My.*, Bar Harbor, Me. 1894
McDonald, Angus M., Bar Harbor, Me. 222
McDonald, James S., Delta, Ala. 94
McDougal, William H., *T.*, Belmont, Cal. 1884
McDougall, George L., Creston, Ill. 168
McDowell, C. Spurgeon, Harford, Penn. 388
McDowell, Henry M., Neosho, Mo. 302
McDuffee, Charles B., Three Rivers, Mass. 254
McElhiney, Charles H., Searsport, Me. 228
McElveen, William T., Evanston, Ill. 485
McGee, Clyde M., Clinton, Wis. 448
McGiffert, A. C., *Pf.*, U. Sem., New York, 485
McGown, Alfred J., No. Yarmouth, Me. 226
McGrath, Carlos S., Zanesville, O. 378
McGraw, John J., Appleton, Ala. 1889
McGregor, Alex., Whittier, Cal. 116

McGregor, Duncan, Antwerp, N. Y. 336
McGregor, Ernest F., Clinton, Conn. 67, 126
*McHenry, Arthur C., Cleveland, O. 368
McInnes, James S., Seatonville, Ill. 176
McIntire, Oscar G., W. Woodstock, Conn. 1886
McIntire, Wm. A., Danby, Vt. 7, 422
McIntosh, David C., *Lanark, Ont.* 1886
McIntyre, Andrew, Coventryville, N. Y. 1868
McIntyre, Daniel, Townshend, Vt. 428
McIntyre, James, Buffalo, N. Y. 7, 340
McKay, Charles G., Ashland, Ala. 92
McKay, Henry T., Lineville, R. D. 2, Ala.
McKay, Thomas C., New Haven, Conn. 1890
McKee, James H., Westmoreland, N. Y. 350
*McKenney, J.E., 44 Bedford st., B'st'n, Ms. 1897
McKenzie, Alexander, Cambridge, Mass. 57, 238
McKenzie, Alex. L., Winthrop, Mass. 262
McKinley, Charles E., Rockville, Conn. 136
McKinley, George A., Clear Lake, S. D. 402, 408
McKinney, S. T., Cripple Creek, Colo. 118
McKinnon, Norman, Middleboro, Mass. 250
McKnight, Harry C., Coventry, Conn. 126
McKnight, John A., Lowell, Mass. 1893
McKoon, Hosmer, Niagara Falls, N. Y. 1905
McLane, Donald B., Taftville, Conn. 134
McLane, W. R., Alexander, Ia.
McLane, William W., New Haven, Conn. 132
McLaren, J. H., Riverside, Cal. 114
McLaughlin, R. W., Grand Rapids, Mich. 272
McLean, John K., *Pr.*, Berkeley, Cal. 73
McLean, John R., Florence, Ala. 98
McLean, Thomas D., Plymouth, Mass. 1893
McLeod, Andrew J., Andover, Conn. 124
McLeod, Thomas B., Binghamton, N. Y. 1873
McMillan, Hampton, Orange, Tex. 1893
McMillan, Peter, Worcester, Mass, 264
McMillen, W. F., *Sec.*, 153 LaSalle st., Ch'go, Ill. 53
McNair, David C., Wayne, Mich. 1879
McNeel, Albert W., Madrid, Ia. 1895
McNeil, William J., Winslow, Me. 230
McNeill, Jerry E., Moncure, N. C. 354
McQuarrie, Neil P., Key West, Fla. 144
McRae, Isaac, Clay Center, Neb. 308
McRae, Matthew N., Mebane, R. F. D. 2, N. C. 352
McRoberts, Thos. R., Charlotte, Mich. 268
McSkimming, David D., Atwood, Kan. 204, 206
McTier, Neptune H., Coe, Ga. 148
McWhorter, Andrew T., South Paris, Me. 228
McWilliams, John W., Alva, Okla. 1862
Mead, C. M., New Haven, Conn. 1866
Mead, Elwell O., Mt. Vernon, O. 374
Meader, John R., Lakeport, N. H., 1888
Means, Frederick H., Winchester, Mass. 1893
Means, Oliver W., Springfield, Mass. 258
Mears, Charles L., Reno, Nev. 316
Mechling, George Z., Hamilton, O. 372
Medlar, William H., Minneapolis, Minn. 292
Meek, Stafford W., Yorkville, Ill. 178
*Meeker, Chas., 267 Forquer st., Ch'o, Ill. 166
Meeker, Jacob E., St. Louis, Mo. 302, 307
Megathlin, Henry G., Wollaston, Mass. 256
Mellish, John H., Dayville, Conn. 1855
Melton, Jesse J., Plant City, Fla. 1892
Menke, Henry, Westmoreland, Kan. 212
*Mente, Gerhard R., Sandusky, O. 1900
Menzi, Ernest U., Peninsular, R. F. D., O. 376
Mercer, Henry W., Seattle, Wash. 1865
Meredith, Robert R., Pasadena, Cal. 114
Merrall, Joseph H., Berkeley, Cal. 1873
Merrell, Edward H., *Pf.*, Ripon, Wis. 1869
Merriam, A. R., *Pf.*, Hartford, Conn. 69
Merriam, Charles L., Derry, N. H. 318, 320
Merriam, C. W., Greenfield, Mass. 244
Merriam, Frank N., Newburyport, Mass. 252
Merriam, George F., Holbrook, Mass. 1865
Merrick, Frank W., Springfield, Mass. 58, 236
Merrick, Solomon G., Miami, Fla. 1886
Merrill, Adams H., Wolverton, Minn. 1886
Merrill, Benjamin B., Skowhegan, Me. 228
Merrill, Charles C., Winchendon, Mass. 8, 262
Merrill, Chas. H., *Sec.*, St. Johnsbury, Vt. 48
Merrill, Charles W., Saratoga, Cal. 110
Merrill, Fred. G., No. Weymouth, Mass. 7, 262
Merrill, George A., Foxcroft, Me. 222
Merrill, Geo. E., Vermilion, O. 378
Merrill, George P., Newburyport, Mass. 252
Merrill, Geo. R., *St.*, Minneapolis, Minn. 48, 54, 484
Merrill, Harry E., Fairlee, Vt. 1896
Merrill, Henry A., Wentworth, N. H. 326
Merrill, James G., *Pr.*, Nashville, Tenn. 85, 484
Merrill, John L., Winchendon, Mass. 1860
Merrill, John M., Oberlin, O. 1876
*Merrill, John P., Litchfield, N. H.
Merrill, Selah, *Jerusalem*, 480
Merrill, Truman A., Malden, Mass. 1858
Merrill, William C., Santa Barbara, Cal. 116
[Merrill, William H., deceased, 30
Merriman, Daniel, Worcester, Mass. 264
Merrithew, Frank, Ellsworth, Ia. 190, 194
Merritt, Charles W., Stockbridge, Wis. 448, 456
Merritt, Robert F., Rosendale, Wis. 456
Merritt, William C., *Ct.*, Tacoma, Wash. 1883
Merry, Isaac J., Buxton, Me. 220
Merwin, Nathan T., Milford, Conn. 1865
Meserve, Harry C., Banbury, Conn. 126
Meserve, Howard C., Milford, Conn. 130
Meserve, I. Curtis, San Francisco, Cal. 108
Meserve, Marshall W., San Francisco, Cal. 1908
Meske, Fred L. V., Glencoe, Minn. 288
*Messinger, Albert L., Lakeview, N. Y. 342, 344
Metcalf, Arthur, Des Moines, Ia. 190
Metcalf, Irving W., Oberlin, O. 484
Metcalf, John M. P., *Pf.*, Talladega, Ala. 85
Metcalf, Paul H., Quincy, Ill. 1900
Mevis, Lyman, Cotuit, Mass. 234
Mevis, Martin F., Northampton, N. H. 324
*Meyer, John, Wash. 1904
Meyer, Wm. H., Portland, Ore. 7, 384, 386
Meyers, Chas. W., Palestine, Tex. 416
Michael, George, Walker, Minn. 296
Mickels, Peter A., Worcester, Mass. 1902
*Miettienen, Pekka, Maynard, Mass. 7
Milburn, J. A., 2339 Mch'n av., Chi'go, Ill. 164
Miles, Arthur, Marshall, Ill. 172
Miles, Harry R., Brattleboro, Vt. 420
[Miles, Thomas M., deceased.
Millar, Morgan, Bridgeport, Conn. 124
Millar, William, Galesburg, Mich. 1892
*Millar, William, Bristol, Vt. 7, 420
Millard, Martin J., Strang, Neb. 1900
Millard, William B., Geneseo, Ill. 170
Miller, Albert C., Clark, S. D. 402
Miller, Charles G., Sterling, Kan. 210
Miller, C. Perry, Alamo, Mich. 266
Miller, Elisha W., Wakefield, Kan. 212
Miller, Eva Kinney, Peoria, Ill. 1896
Miller, Frances E., Fargo, N. D. 1906
Miller, Frank A., *Ev.*, Elgin, Ill. 1881
Miller, Geo. A., Syracuse, N. Y. 1859
Miller, Henry G., Lockeford, Cal. 100, 106
Miller, Jason G., Ashburnham, Mass. 234
Miller, Joel D., *Ed.*, Leominster, Mass. 1866
Miller, J. DeWitt, Rochester, N. Y. 1881
Miller, J. Wood, Urbana, Ill. 1896
Miller, John W., Pierpont, O. 374
Miller, John X., *A. B. C. F. M.* 480
Miller, Louis, Destin, Fla. 462
Miller, Paris E., Cumberland Center, Me. 220
Miller, Richard, Janesville, Wis. 1873
Miller, Robert D., Malden, Mass. 1856
Miller, Samuel, Sherburne, N. Y. 346
Miller, Samuel D., Albany, N. Y. 1895
Miller, S. H., Peoria, Ill. 1889
Miller, Thomas C., 572 E. 178th st., N. Y 1889
Miller, William S. A., Ambrose, N. D. 1896
Miller, Willie G., Dorcas, Fla. 144
Millerd, N. A., Grinnell, Ia. 1861
Millett, Thomas F., Gorham, Me. 1879
Milligan, Henry F., Chicago, Ill. 164
Milligan, John A., Oakland, Cal. 1883
Millikan, Silas F., Maquoketa, Ia. 1860
Milliken, Charles D., Waimea, T. H. 158
Mills, Augustus W., Framingham, Mass. 1872
Mills, Charles L., W. Terre Haute, Ind. 184
Mills, Charles S., St. Louis, Mo. 302, 348, 352, 484, 485
Mills, Frank E., Hubbardston, Mass. 246

Mills, George A., Limerick, Me. 1866
Mills, George S., Bennington, Vt. 420
Mills, Harlow S., Benzonia, Mich. 266
Mills, Harry E., Spokane, Wash. 442
Mills, Henry, Canton, Ill. 1854
Mills, H. L., 2513 N. 30th st., Omaha, Neb. 86, 312
Mills, Richard B., Bristol, Me. 220
Milne, Alexander, Duluth, Minn. 288
Milne, George, Fontanelle, Ia. 190, 198
Milne, William B., Roberts, Ill. 176
Milstead, Charles A., Calera, Ala. 92, 93
Minchin, William J., Ames, Ia. 186, 194
Miner, Henry A., *Sec.*, Madison, Wis. 54, 46
Minnis, Thomas W., Christopher, Wash. 436
Mintier, James H., Polk, Ia. 198
Minty, William A., Lansing, Mich. 274
Mirick, Edward A., Wahpeton, N. D. 1869
Miskovsky, Louis F., *Pf.*, Oberlin, O. 1891, 59, 72
Mitchell, Charles L., Winchester, Mass. 1871
Mitchell, Edwin K., *Pf.*, Hartford, Conn. 69
Mitchell, Frank, Vanderbilt, Mich. 266, 282
Mitchell, Fred G., Los Angeles, Cal. 1893
Mitchell, George A., Oak Park, Ill. 1889
Mitchell, George W., Chadron, Neb. 308
Mitchell, James J., Mex. 1885
Mitchell, J. Lee, Attleboro, Mass. 234
Mitchell, J. Spencer, Munnsville, N. Y. 344
Mitchell, William, Detroit, Mich. 1857
Mix, Clifton H., Worcester, Mass. 264
Mix, Eldridge, Grand Rapids, Mich. 1860
Moats, John W., Pownee, Okla. 1885
Moe, William C. H., No. Pomfret, Vt. 7, 426
Moffatt, T. Aird, Newark, N. J. 330
Mohr, Albert G., New York City, 338
Mohr, Charles A., Silverton, Colo. 1901
Mohr, Ursinus O., Branchville, Conn. 1887
Molander, Conrad M., Crompton, R. I. 396
Moncol, A. J., Braddock, Penn. 388
Monosmith, Albert W., Scappoose, Ore. 384
Monro, Egbert N., Westfield, Mass.
Monroe, Alex., Albion, Ill. 162, 178
Monroe, Thomas E., Akron, O. 366
Monson, Azel J., No. Granby, Conn. 128
*Montgomery, David W., Wash., D. C. 1893
Montgomery, G. R., *Pf.*, Northfield, Minn. 1901
[Montgomery, J. A., deceased, 30
*Montgomery, R. J., Detroit, Minn.
Moody, Calvin B., Bristol, Conn. 124
Moon, Francis, Chiltonville, Mass. 1880
Moon, Hiram E., Portland, Ind. 1891
Moon, Orrin D., David City, Neb. 1891
Moor, David G., Odell, Ill. 174
Moore, Adna W., Colorado Springs, Colo. 118
Moore, Albert W., Lynn, Mass. 1873
Moore, Arthur A., Brandon, Wis. 446, 456
Moore, Charles A., Bangor, Me. 218
Moore, Charles A., Davenport, Ia. 190
Moore, Charles D., Des Plaines, Ill. 168
Moore, Daniel M., Orange, Mass. 1880
Moore, Edson J., Hill, N. H. 322
Moore, Ed. C., *Pf.*, Cambridge, Mass. 44, 63, 65
Moore, Edward W., Wiscasset, Me. 230
Moore, Frank L., Cheyenne, Wyo. 460
Moore, Gainer P., Battle Creek, Mich. 1889
Moore, Geo. F., *Pf.*, Cambridge, Mass. 1876
Moore, George W., *My.*, Nashville, Tenn. 1877
Moore, John F., Clear Lake, Ia. 188
Moore, John K., Orange, Mass. 254
[Moore, John Wright, deceased, 30
Moore, Lewis B., *Pf.*, Washington, D. C. 142
Moore, Nathaniel S., Newfane, Vt. 426
Moore, Newton, Wellington, R. D., O. 366, 376
Moore, Rob't G., Dixon, Ill. 168
Moore, W. Howard, Ia. 1903
Moore, William, Wyoming, Ill. 178
Moore, William A., Pittsburg, Penn. 1872
Moore, William E. B., Scotland, Conn. 1865
*Moore, William N., West Branch, Mich. 1894
Moorland, Jesse E., *Sec.*, Wash'gton, D. C. 1891
Morach, Jacob, Fairfax, S. D. 404
Morain, Jesse L., Barstow, Cal. 1905
More, Edwin, Tacoma, R.F.D. 3, Wash. 440
Morehouse, D. A., Hancock, N. H. 322
Moorhouse, Ezra S., Kalamazoo, Mich. 1894
Morehouse, Geo. E., Brainerd, Minn. 286
Moreland, Mary L., Chicago, Ill. 1889
Morey, Lewis W., Putney, Vt. 426
Morgan, Charles, Hampton, Conn. 1862
Morgan, Chas. L., Elgin, Ill. 168, 485
Morgan, David D., *Wales*, 1901
[Morgan, Edward, deceased, 30
Morgan, John W., Chester, N. J. 330
*Morgan, Thos. B., *Wales*, 1905
Morley, John H., Springfield, Vt. 428
Morris, Ebenezer J., Wilkesbarre, Penn. 394
Morris, George, Alameda, Cal. 1860
Morris, Maurice B., *Sec.*, St. Paul, Minn. 294
Morris, O. Lloyd, Kingston, Penn. 388
Morris, Samuel T., Grand Rapids, Mich. 272
Morrison, George M., Pasadena, Cal. 114
[Morrison, Nath. J., deceased, 30
Morrison, Thomas, New Hill, N. C. 1894
Morrison, William H., Telluride, Colo. 1902
Morrow, Cornelius W., *Pf.*, Nashville, Tenn. 412
Morrow, Horace E., *T.*, Rapid City, S. D. 1886
Morse, A.L., *My.*, 3548 S. Rockwell st., C'go, 1884
[Morse, Chas. E., deceased.
Morse, Charles F., St. Johnsbury, Vt. 1856
Morse, Charles H., St. Johnsbury, Vt. 1884
Morse, Edgar L., Fontana, Wis. 450
Morse, Henry H., Danbury, Conn. 1888
Morse, James M., Selma, Ala. 98
Morse, Warren, Brewer, Me. 220
Morson, Robert R., Yarmouth, Me. 230
Morss, George H., Stowe, Mass. 1864
Morton, George F., Itasca Lake, Minn. 1892
Morton, Howard A., Essex, Conn. 128
Moses, Albert C., Chicago, Ill. 166
Moses, Dighton, Weston, Conn. 140
Moses, Elliot L., Middleton, Mass. 250
Moses, Vincent, Ossipee Center, N. H. 324
*Moslander, Franklin V., Mason City, R. D. 4, Ill. 1894
Mosman, Wm. D., *My.*, New Haven, Conn. 1877
Mote, Henry W., Puyallup, Wash. 1876
Mott, Herbert J., Hastings, Neb. 1888
Moulton, E.C., 717 W. 19th st., Des Moines, Ia. 1875
Moulton, James W., Canton Center, Conn. 124
Moulton, Warren J., *Pf.*, Bangor, Me. 1899, 65
Mousley, William H., Ticonderoga, N. Y. 348
Mowbray, Henry B., Oakland, Cal. 106, 107
[Mowry, John R., deceased.
Moxie, Charles H., Alton, Ia. 186
Moxom, Philip S., Springfield, Mass. 258
Moya, Jesus M., San Mateo, N. Mex. 1905
Mudie, Howard, Portland, Me. 226
Mueler, K. F. Otto, Westville, Ill. 178, 179
Mueller, Rudolph C., Box 103, Medina, N.D. 362
Mueller, Samuel, Chicago, Ill. 164
Mullen, Matthew, Toledo, O. 376
*Mullenbach, Jas., 11 Sheldon st., Ch'go, Ill. 1901
Mullineaux, Hannah M., W. Somerville, Mass. 1894
*Muller, Otto, Walla Walla, Wash.
Mulnix, Andrew H., Brighton, Mass. 238
Mumby, Robert, Independence, Ia. 1888
Mumford, James T., Correctionville, Ia. 1879
Munger, Earle A., Oberlin, O. 378
Munger, Theodore T., New Haven, Conn. 132
Munro, George A., Columbus, Neb. 308
Munsell, John H., Saratoga Springs, N. Y. 1875
Munson, Myron A., W. Hartford, Conn. 1866
Murkland, Chas. S., Wolfboro, N. H.
Murphy, Charles G., *St.*, Oklahoma, Okla. 48, 53, 1891
Murphy, Jas. S., St. Louis, Mo. 302
Murphy, Thomas F, Trempealeau, Wis. 458
*Murphy, Maurice F., Madison, Minn. 290
Murray, David, Kaupo, T. H. 156
Murray, Edward W., Rock Falls, Ill. 176
Murray, William J., Boston, Mass. 1879
Murrman, Adam, Millbank, S. D. 406
Musgrove, Geo. N., Sherman, Cal. 116
Musil, John, 40 Cyril st., Cleveland, O. 370, 371
Mutch, William J., Ripon, Wis. 9
Muttart, Lorenzo W., West Woolwich, Me. 230

Muttart, Wm. L., Auburn, Mass. 234
Myers, Benj. F., Miles, Ia. 194
Myers, Elmer H., New York, 1905
Myers, Harry W., jr., Philadelphia, Penn. 390
Myers, John C., Gridley, Ill. 170
Myers, Noah J., Belding, Mich. 266
Myers, Simon P., Guthrie, Okla. 1872
Mylne, Geo. W., Laingsburg, Mich. 274, 282
Nakuina, Moses Kuaea, Honolulu, T. H. 7
Nash, Charles S., *Pf.* Berkeley, Cal. 73, 484, 485
Nash, Frank J., Chepachet, R. I. 396
*Nash, Fred.W., *Livingstone Alta, Canada*, 1895
Nason, John H., Superior, Wis. 1862
Nawahine, Obed, Waihee, T. H. 158
Nayler, James W., Coldwater, Okla. 1901
Naylor, B. Dent, Haywards, Cal. 106
Neely, J. Wesley, Longmont, Colo. 120
*Neilan, Joseph D., Wallace, Ida. 160
Neilson, Ernest E., Newburgh, N. Y. 344
Neilson, McInnes, Ravenna, O. 376
Neipp, Henry A., *A. B. C. F. M.* 480
Nellor, Chas. H., Geneseo, Ida. 160
Nelson, Andrew P., *My.*, Minneapolis, Minn. 1894
Nelson, Charles A., *A. B. C. F. M.* 480
Nelson, Charles E., Grand Rapids, Wis. 1899
Nelson, Frank, Titusville, Penn. 392
Nelson, Gabriel, Hartford, Conn. 130, 131
Nelson, Gustave W., St. Johns, Ore. 386
Nelson, John W., Kewanee, Ill. 170
Nelson, Otto, 713 E. 137th st., N. Y. City.
Nelson, P. Alhin, New Haven, Conn. 132
Nelson, Roscoe, Windsor, Conn. 140
Nelson, Samuel B., Minneapolis, Minn. 290
Nesbit, A. Hamilton, Elgin, Neb.
Neuenschwander, Dan'l, *Ev.*, Fessend'n, N.D 359
Newberry, Charles E., Coupeville, Wash. 436
Newcomb, Aaron S., Villa Park, Cal. 116
Newcomb, Edw. H., Newburyport, Mass. 252
*Newcomb, Francis L., Los Angeles, Cal. 1903
Newell, A. F., 603 W. 25th, Kearney, Neb. 310
Newell, Horatio B., *A. B. C. F. M.* 480
Newell, Wm. W., *Sec.*, Chicago, Ill. 52
Newkirk, Ward D., Mooresville, N. C. 352
*Newlands, Robert W., *Scotland.*
Newman, George H., Colfax, Wash. 1886
Newman, George M., Centerville, Penn. 388
Newman, Geo. N., Buffalo, N. Y. 1894
Newman, Ralph, Elk Grove, Cal. 1899
Newman, S. M., Front Royal, Va. 54
Newport, Fred., Oxford, Me. 226
Newquist, K., Minneapolis, Minn. 1886
Newton, Albert F., No. Leominster, Mass. 248
*Newton, B. Gwernydd, Pittsburg, Penn. 1889
Newton, D. Augustine, Winchester, Mass. 262
Newton, George J., Rowley, Mass. 1897
Newton, Howell E., Lindale, Ga. 152
Newton, J. Edward, New Haven, Conn. 132
Newton, Wm. H., Dothan, R. F. D. 4, Ala. 92
Nicholls, Richard D., Spokane, Wash. 442
Nicholls, Sampson, Colerain, Mass. 240
Nichols, Anna O., Sioux City, Ia. 1898
Nichols, Geo. T., Columbus, O. 370
Nichols, J. F., Asbury Park, N. J. 1891
Nichols, Jesse G., So. Hadley, Mass. 258
Nichols, J. Henniger, Parkville, Mo. 1892
Nichols, John R., Marietta, O. 374
Nichols, John T., Asbury Park, N. J. 330
Nichols, Nathan R., Sudbury, Vt. 428
Nickerson, Roscoe S., Sandy, Utah, 418
Nickerson, Sylvester S., Somerville, Mass. 1876
Niemeyer, H. W. A., St. Paul, Minn. 1888
Nims, Granville W., Walton, N. Y. 350
Nine, L. Walter, Iowa, 1895
Nissen, Niel, Okarche, Okla. 382
Nixon, Theodore M., Philadelphia, Penn. 390
Nobis, Louis B. [Wis.] 1888
Noble, Charles, *Pf.*, Grinnell, Ia. 1873
Noble, Edwin L., Bangor, Me. 1896
Noble, Franklin, Falls Church, Va. 86, 1862
Noble, Frederick A., Phillips, Me. 1862
Noble, J. W., Lewiston, Mich. 266, 268, 276
Noble, Mason, Lake Helen, Fla. 144
Noble, Thos. K., Washington, D. C. 134
Norcross, Flavius V., Newcastle, Me. 1860
*Nordlund, Anders A., Georgetown, Conn. 128
[Norris, John S., deceased, 31
Norris, John W., Marietta, O. 374, 388
Norris, K. F., Olympia, Wash. 440
Norris, Thomas F., Plympton, Mass. 254
Norseen, Oscar G., *Ed.*, Worcester, Mass. 1898
North, Walter H., E. Moline, Ill. 168, 169
Northrop, Byron W., Farnhamville, Ia. 190, 200
Northrop, C. A., Harriman, Tenn. 1878
Norton, Edward, Quincy, Mass. 254
Norton, Edwin C., *Pf.*, Claremont, Cal. 1884
Norton, Mrs. Mary E. D., Oberlin, O. 1890
Norton, Milton J., Three Oaks, Mich. 280
Norton, Reuben, Hudson, S. D. 1854
Norton, Smith, Oberlin, O. 1859
Norton, Stephen A., Woburn, Mass. 262, 484
Nott, Jairus L., Minneapolis, Minn. 1885
Nourse, Edward E., *Pf.*, Berlin, Conn. 69, 1892
Noyce, George T., Trenton, Neb. 314
Noyce, Jos. C., Ogallala, Neb. 53, 1892
Noyes, Charles L., Somerville, Mass. 258, 484, 485
Noyes, E. M., Newton Center, Mass. 43, 44, 252
Noyes, Frank J., Cambridge, Mass. 240
Noyes, Frederick B., Scituate, Mass. 256
Noyes, Henry H., Island Falls, Me. 222
Noyes, Warren L., W. Peabody, Mass. 254
Nua, John, Wailuku, T. H. 1892
Nugent, Thomas E., Meriden, Conn. 7, 131
Nugent, Walter H., Minneapolis, Minn. 292
*Nutting, A. L. P., Auburndale, Fla.
Nutting, John D., *My.*, Cleveland, O. 1895
Nutting, Wallace, Southbury, Conn. 1889
Nuuhiwa, Solomon D., Kahuku, T. H. 1897
Nyreen, And'w G., New Rochelle, N. Y. 344
Oadams, Thos. S., St. Cloud, Minn. 1885
Oakey, James, San Bernardino, Cal. 1875
Oakley, E. Clarence, Oregon City, Ore. 384
Obenhaus, Herman F. A., *Pf.*, Chicago, Ill. 71, 1893
O'Brien, James P., *St.*, Kansas City, Mo. 53
Oehler, Frederic H., Sauk Center, Minn. 294
Oehler, William, St. Paul, Minn. 1876
Ogilvie, Andrew U., Elkhart, Ind. 182
Ogle, W. H., Galva, Ia. 194, 198
*Ohlson, Karl F., Brooklyn, N. Y.
Ohlson, Olaf, Pawtucket, R. I. 398
Oili, Solomon K., Pearl City, T. H. 7
Okerstein, J. F., *My.*, Minneapolis, Minn. 53
Okubo, Shinjiro, Oakland, Cal.
Oldfield, W. Judson, Clark, S. D. 1903
Olds, Alphonso R., Walla Walla, Wash. 1889
Olds, C. Burnell, *A. B. C. F. M.* 480
*Olds, Otis C., Los Angeles, Cal.
Oleson, William B., Honolulu, T. H. 154
Olin, David P., Red Wing, Minn. 1903
Olinger, Wm. G., Portland, Ore. 1884
Oliphant, Charles H., Methuen, Mass. 58, 250
Olmstead, Charles, Fulton, N. Y. 346
Olmstead, Edgar H., Kensington, Conn. 130
Olmstead, Julian H., Clarion, Ia. 188
Olmstead, Nirum P., St. Paul, Minn. 186, 294
Olsen, Severt, *My.*, Velva, N. D. 1904
Olson, Algoth, Danbury, Conn.
Olson, Anton, Swanville, Minn. 1901
*Olson, H. Martin, Clay Center, Kan. 1903
Olsson, Carl F., Oxlip, Minn. 294
Omans, Chester C., Addison, Mich. 266
O'Neill, Wm. B., Birnamwood, Wis. 1906
Opunui, David N., Huelo, T. H. 154
Orchard, John, *Sec.*, Fargo, N. D. 1892
Ormes, Manly D., Colo. Springs, Colo. 1889
Orr, James B., Santa Cruz, Cal. 110
Orth, Andrew P., Melvin, Ill. 172
Orvis, Gurney M., Dubuque, Ia. 190
Osborn, Joel, St. Joseph, Mo. 1892
Osborn, Naboth, Burlington, Ia. 188
Osborne, Cyrus A., *Sec.*, Chicago, Ill. 1895
Osborne, Cyrus P., *Sec.*, 14 Beacon st., Boston, Mass. 57, 1865
Osgood, Geo. W., Lynn, Mass. 1878
Osgood, Lucien E., Lake Mills, Wis. 452
Osgood, Robert S., Seattle, Wash. 186, 187
Osten-Sacken, Fred'k V., Park Falls, Wis. 454

Osthoff, Eugene C., Muscatine, Ia. 1896
Ostrander, Lincoln, Bancroft, Mich. 266
Ostrander, L. F., *A. B. C. F. M.* 480
*Ostrom, T. Aug., Montclair, N. J. 1905
Otis, James A., Grand Junction, Mich. 1899
Otis, Jonathan T., Grand Junction, Mich. 1877
Otis, Norman L., Palo, Mich. 1859
Ottman, Henry A., Richford, N. Y. 346, 347
Ousley, Benj. F., *Pn.*, Mound Bayou, Miss. 1884
Owen, Edwin P., Ballaire, Okla. 382
Owen, Geo. W., Lynn, Mass. 248
Owen, Owen G., Delta, Penn. 388
Owen, Richard, Hyannis, Mass. 234, 264
Owen, Richard H., Ethel, Mo. 204
Owen, T. Newton, Bristol, R. I. 396
Owen, Wm. H., New Paynesville, Minn. 1876
Owen, W. Moreton, Providence, R. I. 1905
Owens, Edmund, McCloud, Cal. 53, 100, 107
Owens, J. Franklin, East Corinth, Vt. 422
Oxley, Charles G., Peterson, Ia. 198
Oxnard, Henry E., Newton, Mass. 252
Packard, Edward N., Stratford, Conn. 138
Packard, Harrison L., Kingston, Mass. 246, 254
Packard, Herbert L., New Vineyard, Me. 226, 228
Packard, N. Luther, *My.*, Lincoln, Neb. 1886
Paddack, George E., Boise, Ida. 160
Paddock, Edward A., *T.*, Weiser, Ida. 1876
Page, Charles, Totoket, Conn. 126
Page, Charles E. 1873
Page, Frederick H., Waltham, Mass. 46, 260
Page, Harlan, Hardwick, Mass. 240, 244
Page, John, Denver, Colo. 118
Page, Wesley E., Ellsworth, Conn. 128, 129
Page, William D., Lincoln, Neb. 1885
Paine, John A., *T.*, Tarrytown, N. Y. 1867
Paine, Samuel D., Jacksonville, Fla. 1869
Painter, Harry M., Almira, Wash. 436
Painter, Hobart K., Minneapolis, Minn. 292
Paisley, John O., Melrose Highlands, Mass. 7, 250
Palmer, Alice R., Waverly, Neb. 314
Palmer, Albert W., Oakland, Cal. 106
Palmer, Burton M., Fruitvale, Cal. 106
Palmer, Charles R., New Haven, Conn. 124
Palmer, Edward S., Binghamton, N. Y. 1856
Palmer, Frank H., Braintree, Mass. 1880
Palmer, Harry, Sweden sta., Ashtabula, O. 366
Palmer, Orange S., Milwaukee, Wis. 1886
Palmer, Oscar A., Springfield, Mo. 1873
Palmer, Willard H., Wilton, Me. 230
[Palmer, Wm. S., deceased, 31
Pangburn, L. E., New Haven, Conn. 1885
Papazian, Manasseh G., New York, N. Y. 344
Paris, Sandy A., Marietta, Ga. 148
Park, Andrew J., Leonard's Bridge, Conn. 128
Park, Austin L., Redlands, Cal. 1864
Park, Frank, Boscawen, N. H. 318
Park, J. Edgar, West Newton, Mass. 7, 9, 252
Park, William E., Oberlin, O. 1867
Parker, Charles L. Collinwood, O. 370
Parker, Charles O., Berlin, Mass. 236
Parker, Edwin P., Hartford, Conn. 128, 129
Parker, Francis, East Haddam, Conn. 126
Parker, Frederic, Sherman Mills, Me. 228
Parker, Henry H., Honolulu, T. H. 154
*Parker, Herbert E., San Diego, Cal. 1891
*Parker, Horace, Lynnfield Center, Mass. 1861
Parker, J. Homer, *St.*, Kingfisher, Okla 1873
Parker, Johns D., E. Orange, N. J. 1865
Parker, Joseph J., Genoa, Neb. 308
Parker, Lawrence J., *My.*, Guthrie, Okla. 53, 1890
Parker, Leonard F., *Pf.*, Grinnell, Ia. 1862
Parker, Lyman B., Sulphur, I. T. 1894
Parker, Robert H., Lowell, Wash. 1889
Parker, Thomas, Grandville, Mich. 1870
Parks, Avery G., Gray Eagle, Minn. 286, 296
Parks, William U., Belmond, Ia. 186
Parmelee, Wm. J., Worthington, Mass.
Parr, John H., *T.*, Castle Park, Mich. 1884
Parr, Leonard A., Edgerton, Wis. 448
Parr, Walter R., Anderson, Ind. 182
Parsons, Artley B., Providence, R. I. 398
Parsons, Charles, St. Joseph, Mo. 1894
Parsons, Edward L., St. Joseph, Mo. 302
Parsons, Edward S., *Pf.*, Colo. Springs, Colo. 1888
Parsons, Henry W., Minneapolis, Minn. 1872
Parsons, James, Sedalia, Mo. 302
Parsons J. Franklin, Plymouth, Ill. 174
Parsons, John, Dorchester, Mass. 1857
[Parsons, Julius, deceased, 31
[Parsons, Willard, deceased.
*Partch, Leroy C., Olmsted Falls, O. 7, 374
Partington, Ina, Somerset, Mass. 258
Partridge, Chas. F., Woodstock, Vt.
Partridge, Ernest C., *A. B. C. F. M.* 480
Partridge, Horace E., Pomona, Tenn. 412
Partridge, Lewis C., West Chazy, N. Y. 1860
Pasco, Martin K., *Ev.*, Berea, Ky. 214
Paske, William J., Chicago, Ill. 164
*Patch, Isaac P., Boston, Mass. 1877
Patchell, Charles T., Bay City, Mich. 266
Patchell, William T., San Jose, Cal. 108
Paton, Lewis B., *Pf.*, Hartford, Conn. 69
Paton, Robert, Carrington, N. D. 356
Patrick, Henry J., Newtonville, Mass. 1854
Patten, Arthur B., Santa Rosa, Cal. 110
Patterson, Geo. L., Colorado Springs, Colo. 118
Patterson, Geo. W., Castine, Me. 220
Patterson, Sam'l C., San Francisco, Cal. 108
Patterson, Talmadge M., Cherryfield, Me. 220
Patton, Carl S., Ann Arbor, Mich. 266
Patton, C. H., *Sec.*, Boston, Mass. 44, 1887
Patton, Matthew, Greenwich, R.D.26, Conn. 128
Patton, M. O., Attleboro, R. F. D. 1, Mass. 1894
*Patton, William L., Craborchard, Tenn. 1895
Paulu, Anton, Vining, Ia. 194, 195, 200
Paxton, Robert F., Green River, Wyo. 1887
Pay, George F., Bala, Pa. 1859
Payne, Charles A., Wauwatosa, Wis. 1885
Payne, William B., Tonganoxie, Kan. 210, 308
Payne, Wilbur N., Sauk Rapids, Minn. 286, 94
Peabody, Albert B., E Boxford, Mass. 1860
Peabody, Harry E., Hartford, Conn. 130
Peacock, Richard M., Milton, N. H. 1880
Pearce, Henry H., Savannah, N. Y. 348
Pearce, Franklin F., Soquel, Cal. 110
Pearson, Arthur H., Oberlin, O. 1880
Pearson, Daniel J., Pearson, Ga.
Pearson, James B., New York, N. Y. 1860
Pearson, John L., Lajolla, Cal. 1899
Pearson, L. O., Purdum, Neb. 53, 312
Pearson, Samuel, Warrensburg, Ill. 170
Pearson, Thomas J., N. Topeka, Kan. 210
Pease, Charles, Long Beach, Cal. 1896
Pease, C. B. F., New Haven, Conn. 1889
Pease, Clarence H., Gurleyville, Conn.
Pease, Frank W., Postville, Ia. 198
Pease, William P., Snohomish, Wash. 1874
Peck, Charles H., Hanover, Conn. 128
Peck, Henry P., Mont Vernon, N. H. 324
Peck, William J., Corona, N. Y. 1881
[Peden, Anthony, deceased.
*Pedersen, Jens, Pullman, Ill. 1896
Pederson, Jens H., Wesley, Ia. 200
*Pederson, Ludwig J., Roxbury, Mass. 230
Pedley, Hilton, *A. B. C. F. M.* 480
Peebles, Arthur B., Boston, Mass. 238
Peebles, David, Eureka, Cal. 1871
Peebles, George, Naperville, Ill. 172
Peet, Lyman P., *A. B. C. F. M.* 480
Peet, S. D., *Ed.*, 438 E. 57 st., N. Y. City, 1854
Peffers, Aaron B., Stoneham, Mass. 1855
Peloubet, Francis N., *Ed.*, Aub'nd'le, Mass. 1857
Pelton, George A., New Haven, Conn. 1865
Penman, John S., Poughkeepsie, N. Y. 52, 346
Pennell, Orrin H., Unionville, O. 378
Penney, Edgar J., *Pf.*, Muskogee, Okla. 1880
Penniman, A.B., 698 Montrose av., Ch'go, Ill. 1886
*Penniman, Andrew O., Fort Scott, Kan. 1882
Penniman, Henry M., *Pf.*, Berea, Ky. 1884
Pennock, Benjamin W., Grafton, Vt. 424
Penrose, S.B.L., *Pr.*, Walla Walla, Wash. 85, 485
Pentz, J.W., 231 W.121st st., N.Y.City, N.Y. 1898
Penwarden, Brenton H., Post Mills, Vt. 426, 430
Percival, Charles H., Rochester, N. H. 324
Percival, John T., *My.*, Spokane, Wash.
Perkins, Benjamin F., Hampton, N. H. 1865
Perkins, Charles E., Keosauqua, Ia. 194

Perkins, Elisa B., Breckenridge, Okla. 380
Perkins, George C., Moline, Ill. 1857
Perkins, Henry P., *A. B. C. F. M.* 480
Perkins, James C., *A. B. C. F. M.* 480
Perkins, Sidney K., York Village, Me. 230
Perkins, Sidney K. B., Raynham, Mass. 1860
Perrin, David J., Belle Fourche, S. D. 402
Perrin, J. Newton, Sanbornton, N. H. 326
Perry, Alfred T., *Pr.*, Marietta, O. 481, 85
Perry, Augustus C., Dawsonville, Ga. 150, 52
Perry, Charles A., Sharon, Mass. 1882
Perry, Cyrus M., Bolton, Conn. 124
Perry, D. Brainerd, *Pr.*, Crete, Neb. 85, 306
Perry, Frank S., Mounds, Ill. 186, 92
Perry, George H., Pocatello, Ida. 1886
Perry, George H., Lakeville, Mass 246
Perry, Henry T., *A. B. C. F. M.* 480
Perry, Lawrence, Wayland, Mass. 1894
Perry, Lewis E., Ayer, Mass. 234
Perry, Peter W., Western Springs, Ill. 1856
[Perry, Truman S., deceased.
Pershing, James E., Vinita, I. T. 382
Person, H. Grant, Newton, Mass. 7, 252
Persons, Frederick T., New Haven, Conn. 140
Pesaturo, Francesco, New Haven, Conn. 132, 3
Peters, John, Hancock, Minn. 290
Peters, Richard, Chicopee, Mass. 240
*Petersen, Carl Edward, Cambridge, Mass. 1899
Peterson, Anders O., E. Greenwich, R. I. 396
Peterson, Carl J., E. Berkshire, Vt. 420, 424
Peterson, Charles W., Centerville, Ia. 1899
Peterson, J. Martin, Absarolen, Mont. 304
*Peterson, J. O., Butte, Mont.
*Peterson, Karl E., Sauk Rapids, Minn. 240
Peterson, Magnus E., *Pf.*, Chicago, Ill. 71, 166, 7
*Peterson, Mathias, Grantsburg, Wis. 1885
*Peterson, Olaf P., Worcester, Mass. 264
Peterson, Oscar W., Cornish, Me. 218, 220
*Peterson, Peter W., Green Bay, Wis.
Peterson, Samuel, Lake City, Minn. 290
Pettee, James H., *A. B. C. F. M.* 480
Pettengill, Daniel L., Jackman, Me. 7, 222
Pettibone, Charles H., Denver, Colo. 118
Pettigrew, Julius D., Mabton, Wash. 442
Pettigrew, Nina D., Spearfish, S. D. 1894
Pettit, Samuel A., Clark, Colo. 1875
Petty, Orville A., Aurora, Ill. 162
Peyton, Frank, Andover, Wis. 240
Pfeiffer, Harry N., Meriden, N. H. 324
Pharr, Theo. A., Andalusia, R. D. 1, Ala. 92
Phelps, Charles H., East Smithfield, Pa. 1880
Phelps, Edwin, Lindsay, S. D. 1894
[Phelps, Frederick B., deceased.
Phelps, Isabelle, Gardiner, R.F.D. 16, Me. 7,226
Phelps, Lawrence, *Pf.*, Atlanta, Ga. 1878
Philbrook, Charles E., Olympia, R. D. 1, Wash. 1874
Philbrook, Nathan P., Tilton, N. H. 1854
Phillips, Chas. H., Jamestown, N. D. 356, 8, 60
Phillips, Ellsworth W., Whitman, Mass. 262
Phillips, George W., Shrewsbury, Mass. 1864
Phillips, James G., Granby, Conn. 128
Phillips, John, San Francisco, Cal. 1870
Phillips, John W., Oakland, Cal. 107
Phillips, Thomas D., Chardon, O. 54, 368
Phillips, Watson L., New Haven, Conn. 132
Phillips, William I., Wheaton, Ill. 1876
Phillips, William O., Demorest, Ga. 150
Phipps, G. C., Newton Highlands, Mass. 1868
Phipps, William H., Waterbury, Conn. 1866
Pickett, Cyrus, New Haven, Conn. 1867
Pickett, J. M., Des Moines, Ia.
Pierce, Albert F., Campello, Mass. 238
Pierce, Charles M., Worcester, Mass. 1863
Pierce, George J., Worcester, Mass. 1872
Pierce, Jason N., Brooklyn, N. Y. 132, 336
Pierce, Leroy M., Medfield, Mass. 250
Pierce, Lucius M., Primghar, Ia. 198
Pierce, Nathan W., Linden, Mich. 1869
Pierce, Payson E., Albany, N. Y. 346
Pierce, Robert S., Holdrege, Neb. 314
Pierce, William, Cambridge, Ill. 162
Pierpont, John, Williamsburg, Mass. 262
Pierson, Isaac, *Sec.*, Wellesley Hills, Mass. 1870
Pihl, Gustaf E., New Britain, Conn. 132
Pike, Clarence, Ashland, Mass. 234
Pike, Ezra B., East Brentwood, N. H. 1863
Pike, Granville R., Eau Claire, Wis. 448
*Pile, Francis, Peru, N. Y. 1896
Pillsbury, Hervey G., Racine, Wis. 9, 456
Pillsbury, T. C., Detroit, Mich.
Pinch, Pearse, Fairfield, Ia. 190
Pinckney, Anthony C., Guthrie, Okla. 380
Pinckney, Wade, Hudson, S. D. 278, 406, 410
Pingree, Arthur H., Norwood, Mass. 254
Pinkerton, Henry M., Chicago, Ill. 1901
Pinkerton, William B., Eugene, Ore. 384
Pinkney, Clarence W., Eagle River, Wis. 448
Pinney, Ira E., North Hyde Park, Vt. 424
Pipes, Abner M., Havelock, Neb. 1876
[Pirinen, Edward, deceased, 31
Pitts, Edgar T., Cliftondale, Mass. 256
Pitzer, Harlan H., Toledo, Ia. 182
Pixley, Stephen C., *A. B. C. F. M.* 480
Place, Lorenzo D., Hicksville, L. I., N. Y. 1874
Plant, George E., Mondovi, Wis. 448, 452
Plass, Norman, *Pr.*, Topeka, Kan. 85
*Platner, John W., *Pf.*, Andover, Mass. 63, 234, 485
Platt, Dwight H., Alma, Neb. 306
Pleasant, Ellis C., Lakota, N. D. 7, 360
[Plumb, Albert H., deceased, 32
Plumb, Albert H., jr., Roxbury, Mass. 1899
Plumb, Joseph C., Baxter Springs, Kan. 1869
Poai, William K., Honolulu, T. H. 1900
Poepoe, Henry K., Honolulu, T. H. 1903
Poeton, Josiah, Irasburg, Vt. 424
Pogue, John A., W. Wareham, Mass. 256
Poling, Daniel V., The Dalles, Ore. 1892
Pollard, George A., Grand Rapids, Mich. 1855
Pollard, Samuel W., Elroy, Wis. 448
Polson, August, *Heshult, Sweden,* 310
Pomeroy, Albert E., Saginaw, Mich. 1898
Pomeroy, Edward N., Wellesley, Mass. 1868
Pond, Benjamin W., Washington, D. C. 1862
Pond, Chauncey N., *Sec.*, Oberlin, O. 1866
Pond, Evarts W., Windsor Locks, Conn. 140
Pond, Wm. C., Redwood, R. F. D. 2, Cal. 1852
Poole, Francis A., Barre, Vt. 420
Poor, William G., Topsfield, Mass. 260
Pope, Charles H., Cambridge, Mass. 1865
Pope, G. Stanley, Arkansas, 1872
Pope, Howard W., *Supt.*, Chicago, Ill. 1874
Pope, Joseph, Park City, Mont. 304
Porter, Edward C., Boston, Mass. 1884
Porter, Frank C., *Pf.*, New Haven, Conn. 67, 1895
Porter, George Edwin, New Haven, Conn. 1905
Porter, George O., Jewell, Ia. 194
Porter, Harvey, *Beirut, Syria,* 480
Porter, Henry D., *A. B. C. F. M.* 480
Porter, Henry W., Des Moines, Ia. 190
Porter, Horace, Montclair, N. J. 330
Porter, John, Wellington, Colo. 122
Porter, John S., *A. B. C. F. M.* 480
Porter, Robert, Eau Claire, Wis. 448
Porter, Samuel F., Oberlin, O. 1836
Porter, William, *Pf.*, Beloit, Wis. 1847
Posey, Rufus, Blountsville, R. F. D. 3, Ala.
Post, Albert M., Vernon Center, Conn.
Post, Aurelian H., Clinton, N. Y. 1862
Post, Martin, Chapin, Ill 170
Post, Roswell O., Jacksonville, Ill. 170
Post, W. Stanley, Ludlow Center, Mass. 248
*Postulka, Frank, Littleton, Colo. 1906
Potter, Clayton J., Simsbury, Conn. 7, 136
Potter, Edgar A., Milwaukee, Wis.
Potter, Edwin, 342 Hancock st., B'lyn, N.Y. 1870
Potter, Frank C., Middletown, Conn. 1879
Potter, L. Eugene, Tabor, Ia. 1894
Potter, Rockwell H., Hartford, Conn. 128, 485
[Potwin, Lemuel S., deceased, 32
Potwin, William S., Independence, Ia. 1872
Pound, William H., 801 Lunt av., Chic., Ill. 166
Pound, William M., Atlanta, Ga. 92
Povey, Jesse, Perry, Ia. 198
Powell, Gregory J., *St.*, Fargo, N. D. 48
Powell, Henry A. U., Knoxville, Tenn. 216, 412
*Powell, J. B., *Wapella, Ass'a, Canada,* 1887

Powell, Mrs. Katherine W., Custer, S. D. 402
Powell, Richard, Olyphant, Pa. 390
Powelson, Alfred P., *Pf.*, Tacoma, Wash. 1879
Powley, M. Gerald, Perry, Mich. 278, 280, 346
Pratt, Arthur P., Bellows Falls, Vt. 420
Pratt, D. Butler, Springfield, Mass. 1889
Pratt, Dwight M., Cincinnati, O. 368
Pratt, George H., Paxton, Mass. 254
Pratt, John R., Verona, N. J. 332
Pratt, Lewellyn, Norwich, Conn. 134
Pratt, Magee, Le Raysville, Penn. 390, 392
Pratt, N. Miller, Cleveland, O. 368
Pratt, Richard, Los Angeles, Cal. 1864
Pratt, Theodore C., Candia, N. H. 318
Preiss, John M., Wilson Creek, Wash. 1890
Prentice, Dwight N., Greenfield Hill, Conn. 1884
Prentis, John H., Detroit, Mich. 1903
Prentiss, George F., Schenectady, N. Y. 348
Prentiss, Wm. C., E. Hartford, Conn. 126
Prescott, Matthew, Lamar, Ala. 94
Pressey, Edwin S., St. Paul, Minn. 294
Prestidge, William J., Lake Odessa, Mich. 274
Preston, Bryant C., Muscatine, Ia. 196
Preston, Charles W., Lincoln, Neb. 310, 114
Preston, H. L., Trent, Wash. 440, 442
Preston, Jared R., North Adams, Mich. 276
Preston, Joseph P., Wheaton, Kan. 212
Preston, Riley L. D., Saginaw, Mich. 1873
Preston, William F., Jackson, Mich. 1887
Price, Edgar H., San Bernardino, Cal. 114
Price, Francis M., Berkeley, Cal. 104
Price, J. T., Los Angeles, Cal. 114, 115
Price, Thomas M., Highland, Cal. 112
Price, Wm., Edgerton, R. F. D., Wis. 450
[Pride, Edward W., deceased, 32
Pringle, H. N., *Sec.*, Waterville, Me. 1894
Prior, Arthur E., Harvard, Neb. 310
Prior, Charles S., Naperville, Ill. 162
Pritchard, Arthur O., Scarsdale, N. Y. 350
Pritchard, David E., Rome, N. Y. 1854
*Pritchard, Wm. S., Spokane, Wash. 442
Proctor, Henry H., Atlanta, Ga. 148, 485
Proctor, Wm. M., Ritzville, Wash. 440
Provost, Joseph, Torrington, Conn. 138
Prucha, John, 5236 Buettner ct., Cleveland, Ohio, 59, 368
Prucha, Vaclav, New Richland, Minn. 292
Prudden, Theodore P., W. Newton, Mass. 1874
Puddefoot, W. G., *Sec.*, Indianapolis, Ind. 48
Pulcifer, A. Wm., Crockett, Cal. 7, 104
Pullan, Fred'k B., East Orange, N. J. 1876
Punki, Robert, Kilanea, T. H. 156
Purdue, Roland W., Cobden, Ill. 1875
Putnam, Daniel E., Mystic, Conn. 1899
Putnam, George A., Millbury, Mass. 250
Putnam, Glen H., Humeston, Ia. 192
Putnam, Holden A., Charlevoix, Mich. 268, 274
Pye, Watts O., *A. B. C. F. M.* 7, 480
*Pyke, James T., Providence, R. I. 1884
Pyle, Hezekiah L., 598E. 3d st., B'lyn, N.Y. 336
Pyner, Alfred, Ottumwa, Ia.
Quarnstrom, G. A., Stamford, Conn. 1902
Quattlebaum, W. H., Worth, Ga. 1893
Queen, Charles N., Fresno, Cal. 106
Quick, Abram J., Pottsville, Penn. 1864
Quimby, Langdon, Gardiner, Me. 222
Quint, John H., Rockland, Me. 228
Quivey, Elmer P., *St.*, Omaha, Neb. 1893
Racer, H. M. L., Lafollette, Tenn. 412
Rackett, E. Irving, No. Pownal, Vt. 426
Rader, Paul, Portland, Ore. 386
Rae, John, Mill Valley, Cal. 1869
Rae, John T., Boston, Mass. 1873
Rae, Robert L., Camden, N. Y. 9, 338
*Raeburn, Geo. W., Grand Island, N. Y. 1885
Ragland, Fountain G., Birmingham, Ala. 98
Raine, James W., Berea, Ky. 1898
Ralph, Edwin A., Beloit, Wis. 446
Ralph, Philip H., Reinbeck, Ia. 446
Ralph, William J. C., Milwakee, Wis. 1889
Ramage, James, North Troy, Vt. 428
Ramsay, Wm. G., Winthrop, Ia. 188, 200
Ramsdell, F. E., New Bedford, Mass. 252
*Rand, Frank E., Newington, N. H. 324
Rand, Wilbur, Burlington, Vt. 1883
Rand, William A., South Seabrook, N. H. 326
Randell, Alfred E., Wyanet, Ill. 178
Randles, Walter M., Minersville, Penn. 390
Rankin, Isaac O., *Ed.*, Boston, Mass. 1880
Rankin, James H., Conneaut, O. 370
Ranney, William W., Hartford, Conn. 128
Ranslow, Eugene J., Swanton, Vt. 424, 428
Ransom, Charles N., *A. B. C. F. M.* 480
Rasmussen, Peter, Cope, Colo.
Ratcliffe, Charles A., Norton, Mass. 252
Rathbone, Leland D., *Sec.*, Berkeley, Cal. 48
Rathbun, Mrs. Annis A., Syracuse, N. Y. 1890
Ratliff, Joseph, Lyons, Kan. 210
Ratzell, J. Perry, Eureka, Cal. 104
Ravi, Vincent, Manchester, Vt. 7, 424
Rawson, Edward K., *Ch.*, Annapolis, Md. 1872
Rawson, Briggs H., Orchard, Ia. 196, 200
Rawson, George A., Los Angeles, Cal. 1860
Ray, Benj. E., Holyoke, Mass. 1898
Ray, Geo. W., Fort Worth, Tex. 416
Raymond, C. Rexford, Flushing, L.I., N.Y. 340
Raymond, Frederick W., Proctor, Vt. 9, 1902
Raynolds, George C., *A. B. C. F. M.* 480
Read, Eugene B., Lockport, Ill. 1876
Read, Frank, Jacksonville, Ill. 1883
Read, James L., Stratton Colo. 118, 122
*Reade, O. E., *My.*, Worland, Wyo. 53
Redfield, Charles P., Kingston, R. I. 396
Reed, Arthur T., Madison, Wis. 452
Reed, C. F., Chicago, Ill. 1873
Reed, David A., Springfield, Mass. 1881
Reed, Edward A., Holyoke, Mass. 58, 246
Reed, Ernest E., Sherwood, Ore. 384
Reed, Frank H., Ossipee, N. H. 324
Reed, George H., Concord, N. H. 320
Reed, George W., *My.*, Fort Yates, N. D. 358, 402
Reed, Lewis T., Brooklyn, N. Y. 338
Reed, Lucius F., Hyde Park, Mo. 426
Reed, Marion D., Weatherford, Okla. 382
Rees, George M., St. Paul, Minn. 1883
*Rees, Jacob G., 1301 Thomas st., Ch'go, Ill. 1890
Rees, James E., Oakville, Conn. 134
Rees, Levi, Ellington, N. Y. 340, 346
Rees, Luther, Paris, Tex.
Rees, Rees J., Scranton, Penn. 392
*Reese, John B., Elyria, O. 7, 370
Reese, Pleasant H., Buford, Ga. 1875
Reese, Thomas P., Tracy, Minn. 1892
Reeve, J. C., Garfield, Kan. 206
Reeves, Charles E., Princeton, Mass. 254
Reeves, Floyd D., Aurora, Neb. 306
Reeves, Franklin H., Lovell, Me. 224
Reger, Otto W., Center, Neb. 2, 308
Rehm, Henry C., Wauwatosa, Wis. 458
Reid, David C., Stockbridge, Mass. 7, 258
Reid, David H., *Ed.*, West Seattle, Wash. 1889
Reid, Francis W., Berkeley, Cal. 1898
Reid, John, Franklin, Mass. 244
Reid, John H., Tacoma, Wash. 1880
Reid, John W., New York City.
Reid, Matthew D., Palms, Cal. 114
Rein, Robert, Brooklyn, N. Y.
Reiner, Fred., Steger, Ill. 168, 178
Reister, John F., Quincy, Wash.
[Reiter, David H., deceased, 33
Reitinger, Philip, Chicago, Ill. 164
Reitzel, John R., Blue Island, Ill.
Remele, Wm. A., Waitsfield, Vt. 428
*Remington, Eliza M., Woden, Ia. 202
Rend, W. Robert, Oakland, Cal. 1892
Renshaw, William E., Deansboro, N. Y. 340
Reoch, Adam, 937 E. 166th st., N. Y. 344
Rexford, George W., Weiser, Ida. 1888
Reynolds, Charles, Downer's Grove, Ill. 1864
Reynolds, Chas. H., Cortland, N. Y. 338
Reynolds, Geo. W., So. Manchester, Conn. 136
Reynolds, Lauriston, Wessington Springs, S. D. 408, 410
Reynolds, Thos. J., Lineville, R.F.D.2, Ala. 92
Reynolds, William J., Westport, Mass. 262
Rhoades, Winfred C., Roxbury, Mass. 236
Rhodes, Bert J., Blairsburg, Ia. 186

Rice, Albert R., Waverly, Ia. 454
Rice, Augustus M., Dunstable, Mass. 242
Rice, Austin, Wakefield, Mass. 7, 260
Rice, Charles B., *Sec.*, Danvers, Mass. 43, 46, 58
Rice, Charles W., Cleveland, O. 1895
Rice, Edwin W., *Ed.*, Philadelphia, Penn. 1860
Rice, George G., Council Bluffs, Ia. 1851
Rice, Gilman, No. Auburn, Me. 1881
*Rice, Guy H., Hillyard, R. D., Wash 440
Rice, John H. J., Emporia, Kan. 206
Rice, Othello V., Los Angeles, Cal. 1877
Rice, Walter, Agawam, Mass. 234
Rice, Wm. A., *Sec.*, 287 4th av., N. Y. City, 54
*Rich, Charles S., Colorado Springs, Colo. 1896
Rich, Ulysses G., Gaylord, Mich. 272
Richard, E. E., Curtis, Neb. 308
Richards, C. H., *Sec.*, New York, N. Y. 52, 54, 87, 484, 485
Richards, Emanuel, 3105 E. 16 st., K.C., Mo. 1872
Richards, Fred'k B., So. Boston, Mass. 238
Richards, George S., W. Hartland, Conn. 136, 138, 139
Richards, Howard A. N., Barberton, O. 366, 367
Richards, James A., Newport, R. I. 1904
Richards, James M., Angel's Camp, Cal. 1889
Richards, Jehiel S., Litchfield, Me. 224
Richards, John A., Fort Scott, Kan. 1851
Richards, John R., Johnsonburg, N. Y. 342
Richards, Thomas C., Warren, Mass. 260
Richards, William J., Wilkesbarre, Pa. 1867
Richards, Wm. J., Egg Harbor City, N. J. 330
[Richardson, Albert M., deceased.
Richardson, Chas. A., Marion, Kan. 1872
Richardson, Cyrus, Nashua, N. H. 324
Richardson, Daniel W., Bedford, Mass. 1862
Richardson, D. A., Minneapolis, Minn. 1888
Richardson, Frank H., Valley Junction, Ia. 200
*Richardson, Henry M., Hillsboro, Colo. 1892
Richardson, Horace J., Independence, Ia. 1898
*Richardson, Jas. A., Newport, R. I. 398
Richardson, John B., Hiawatha, Kan. 1880
Richardson, John P., New Boston, N. H. 1880
Richardson, Jos. B., Oberlin, O. 374
Richardson, Martin L., Montague, Mass. 1860
Richardson, Wm. L., Monroe, Wash. 438
Richert, Cornelius, St. Paul, Minn. 294
Richie, David H., Shelby, Mich. 1889
Richmond, James, Wilmot, N. H. 326
Richmond, Wm. A., Bingham, Me. 218
Ricker, Albert E., Indianapolis, Ind. 48
Ricker, George S., *St.*, Wichita, Kan. 1872
Ricketts, Charles H., Norwich, Conn. 134
Rideout, Bates S., Norway, Me. 226
*Ridings, Edward J., La Salle, Ill. 172, 173
Riedinger, Jacob, P. W. Park, R. F. D., O. 376
*Rieker, Gottlieb, Ritzville, Wash. 1904
Rigby, Wm. E., Hartford, Wash. 1896
Riggs, Alfred L., *St.*, Santee Agency, Neb. 1863
Riggs, Charles H., Bristol, Conn. 1869
Riggs, Chas. T., *Constantinople, Turkey*, 480
Riggs, Charles W., Oberlin, O. 1899
Riggs, Ezra J., Pembroke, N. H. 324
Riggs, Geo. W., Clackamas, Ore. 384
Riggs, H. H., *A. B. C. F. M.* 481
Riggs, Thomas L., Oahe, S. D. 406
Riley, Charles A., Lyons, Ia. 194
Riley, William W., Oil Center, Cal. 114
Ring, Christopher C., Stone Mt., Ga. 152
Risberg, F., *Pf.*, Chicago, Ill. 48, 71
Risser, Henry A., Neillsville, Wis. 454
Ritchie, George, Arkansas, 1853
Rivers, Marcus L., Trinity, Ala. 1904
Rives, Charles J., Westmoreland, Kan. 204
Rivoire, Enrico, Plymouth, Mass. 254
Robbins, Anson H., Orient, S. D. 1870
Robbins, Benson C., Freesoil, Mich. 1883
Robbins, Horace H., Grinnell, Ia. 1874
[Robbins, Silas W., deceased. 33
Robert, Joseph T., Denison, Ia. 1879
Roberts, Arthur B., Ferndale, Cal. 7, 104, 5, 6
Roberts, Clarence E., Dover, Kan. 1900
Roberts, Edward, Caneadea, N. Y. 336
Roberts, Griffith, Big Rock, Ill. 1878
Roberts, Henry B., *Sec.*, Tucson, Ariz. 100
Roberts, J. F., Kingfisher, Okla. 1867
Roberts, J. G., Dunton, L. I. 340
Roberts, James H., Southbury, Conn. 136
Roberts, John, Crofton, Neb. 192, 308
Roberts, John W., 18 Beck st., N. Y. City, 344
Roberts, Owen W., Minneapolis, Minn. 1885
*Roberts, O. Jones, Waterville, N. Y. 350
Roberts, Peter, Philadelphia, Penn. 388, 485
*Roberts, Robert E., Edgerton, Minn. 288
Roberts, R. E., Columbia, S. D. 1884
Roberts, R. Lloyd, Effingham, Ill.
Roberts, Robert P., Ainsworth, Ia. 194
Roberts, Rose, Dover, Kan. 204, 212
Roberts, Ruel W., Abingdon, Ill. 346
[Roberts, William G., deceased.
Robertson, Albert A., Rockwill, Ia. 196
Robertson, George, Mentone, Cal. 114
Robertson, James G., Chester, N. H. 318
Robertson, J. D., 4056 Ind. av., Chi'go, Ill. 1861
*Robertson, Wm., Sandwich, Mass. 256
Robertson, Wm. J., Harleysville, Ala. 94
Robie, Edward, Greenland, N. H. 320
Robinson, Alice M., Los Angeles, Cal. 1896
Robinson, Charles F., Milford, N. H. 324
*Robinson, Charles W., Stonington, Me. 228
Robinson, Clarence E., Lansing, Mich. 276
Robinson, Edward A., Hingham, Mass. 246
Robinson, Edwin B., Holyoke, Mass. 246
Robinson, H. W., Watertown, R. D. "B," N. Y. 348, 349
Robinson, James M., *Pn.*, Detroit, Mich. 1878
Robinson, Joseph H., Columbus, Ga. 150
Robinson, Orrin L., *St.*, Madison, Wis. 1887, 53
Robinson, Stephen H., Dunbarton, N. H. 320
Robinson, Wm. A., Syracuse, N. Y. 348
Robinson, William H., Los Angeles, Cal. 1892
Roblee, Henry S., Sycamore, Ill. 178
Rockwell, Wm.W., *Pf.*, U.Sem., N.Y.City, 1905
*Rockwood, Arden M., Boston, Mass. 1899
Rockwood, Fred'k B., Acworth, N. H. 318
Rodger, John A., Moravia, N. Y. 342
Rodgers, Levi, Portchester, N. Y. 128
[Roe, Alvah D., deceased.
*Roehrig, Otto, Ness City, Kan.
[Roger, George, deceased.
Rogers, Alfred H., Altoona, Kan. 1893
Rogers, Charles H., Lincoln, Neb. 87, 310
Rogers, C. W., New Gloucester, Me. 224
Rogers, D. Miner, *A. B. C. F. M.*
Rogers, Edson, Cincinnatus, N. Y. 1899
Rogers, Enoch E., Orange, Conn. 1862
Rogers, Lewis G., Buffalo, N. Y. 1887
Rogers, Osgood W., Gage, Okla. 380
Rogers, Robert W., Petaluma, Cal. 108
Rogers, S. J., *Sec.*, Minneapolis, Minn. 286
Rogers, Wm., Sebastopol, R. D., Cal. 107
Rogers, William O., *Sec.*, Okla. City, Okla. 1900
Rollins, George S., Springfield, Mass. 7, 258
Rollins, Walter H., Waterloo, Ia. 200
*Rominger, Henry V., Laurel, Mont. 304
Ronald, William B., Saugus, Mass. 256
Rondeau, Samuel P., Fall River, Mass. 242
Rood, Francis D., Montreat, N. C. 1886
Rood, John, Minneapolis, Minn.
Rood, John S., Sleepy Eye, Minn. 8, 294
Root, E. T., *Sec.*, Providence, R. I. 1891
Root, Edward P., Somers, Conn. 136
Root, Theophilus H., Alton, R. I. 398
Roper, C. Fremont, River Point, R. I. 396, 398
*Roper, Elijah H., Salem, Mass. 1897
Ropes, Charles J. H., *Pf.*, Bangor, Me. 65
Ropes, James H., *Pf.*, Cambridge, Mass. 1901
Ropes, William L., Andover, Mass. 1853
Roraback, Albert E., Providence, R. I. 1905
Rose, Edwin, Westmore, Vt. 430
Rose, George W., Denver, Colo. 1877
Rose, Henry T., Northampton, Mass. 252
Rose, Henry W., Mountain Grove, Mo.
Rose, Luman P., Cleveland, O. 1875
Rose, Samuel, Reed's Ferry, N. H. 324
Rosenberger, Henry C., Bondurant, Ia. 186, 194
Rosewarne, J. Vincent, Seattle, Wash. 1895
Ross, Andrew W., Inkster, N. D. 360, 362
Ross, Arthur B., West Glover, Vt. 424

Ross, David C., *Halifax, N. S.*
Ross, George G., Old Orchard, Mo. 302
[Ross, James H., deceased, 33
Ross, John A., Hampton, N. H. 322
Ross, William, *London, England,* 1883
Rotch, Caleb L., Cooperstown, N. D. 356
Roth, Victor W., Clark Fork, Ida. 1885
Rothrock, Edgar S., Cleveland, O. 59, 368, 369
Roundy, Rodney W., Hartford, Conn. 9, 130
Rouse, Fred. T., Omaha, Neb. 8, 312, 485
Routt, Thomas L., Marion, Ala. 98, 99
*Rowan, William L., Pasco, Wis. 118
Rowe, Alfred L., Nanticoke, Pa. 390
Rowe, James, Withee, Wis. 454, 458
Rowe, Wm. H., Clayton, N. Y. 338
Rowell, George P., Hampton, N. H. 322
Rowell, John A., Mondovi, Wis. 1880
Rowell, Joseph, San Francisco, Cal. 1850
Rowell, Nathan L., Sta. G, Los Angeles, Cal. 114
Rowell, Wilfred A., New Haven, Conn. 446
Rowland, George M., *A. B. C. F. M.* 481
Rowland, John H., Durand, Wis. 448
Rowland, Levi P., *Ev.*, Grand Rapids, Mich. 1896
Rowley, Charles H., No. Craftsbury, Vt. 422
[Rowley, George B., deceased.
[Roy, J. E., deceased.
Royce, LeRoy, Cleveland, O. 1853
Rudd, Edward H., Dedham, Mass. 240, 262, 485
Ruddock, Charles A., Lyle, Minn. 290
Ruddock, Edward N., Glenwood, Minn. 1858
*Ruder, Peter, Fruita, Colo. 120
Ruegg, Samuel G., Stockbridge, Wis. 1901
Ruge, Louis H., Manchester, Mass. 8, 248
Ruland, George W., Keene, N. H. 1871
Runalls, John H., Rantoul, Ill. 176
Ruring, Victor H., Plaza, N. D. 308, 362
Russell, Henry A., Winsted, Conn. 1854
Russell, Howard H., 67 W. 127th, N.Y. City, 1885
Russuell, J. A., Lake Linden, Mich. 8, 274
Rutan, Frederick N., Boston, Mass. 8, 9, 236
*Rutepohler, Benj. H., Seattle, Wash.
Rutherford, Abner D., Jacksboro, Tenn. 412
Rutherford, Thomas H., Clanton, Ala. 1889
Ryberg, Ernest A., Bay City, Mich.
Ryder, Charles J., *Sec.*, Stamford, Conn. 50
Ryder, Henry A., Harwich, Mass. 244
Ryder, Wm. H., *Pf.*, Andover, Mass. 63, 234
Sabin, Levi P., Emmett, Colo. 1872
*Saer, John B., *London, England.*
Safford, Albert A., Demorest, Ga. 1878
Safford, A. W., Antioch, Ill. 172, 173
Safstrom, John, Gwinner, N. D. 358, 9
Sage, Chas. J., Elmwood, Ill. 168
Sahlstrom, L. A., *My.*, Fosston, Minn. 1899
Saito, Masakuni, Papaikou, T. H. 158, 9
Sallmon, William H., *Pr.*, Northfield, Minn. 85
Salmon, Edgar T., Elmira, N. Y. 340
Salmon, Edward P., Beloit, Wis. 8
Salter, Ernest J. B., *Winnipeg, Canada,* 1895
Salter, William, Burlington, Ia. 188
Saltmarsh, Frank N., Alton, N. H. 320
Salvado, José Fortuny, Guanajay, Cuba, 142
Sample, Philmer A., Cambridge, Mass. 1904
Sampson, Cassander C., Tilton, N. H. 326
Samuel, Benj., Oberlin, O. 1904
Samuel, J. J., Iowa City, Ia. 196
Sanborn, Edward S., E. Barrington, N. H. 318
Sanborn, Frank A., West Boxford, Mass. 238
Sandbrook, William, Salmon Falls, N. H. 324
Sanders, Charles H., Royalston, Wis. 456
Sanders, Frank K., Topeka, Kan. 46, 53, 485
Sanders, William H., *A. B. C. F. M.* 481
Sanderson, Edw. F., Providence, R. I. 398
Sanderson, Horace, *St.*, Denver, Colo. 1892
Sanderson, J.P., *Sec.*, Lansing, Mich. 48, 266, 484
Sandford, Elias B., *Sec.*, 90 Bible House, N.Y. 485
Sandford, John I., Denver, Colo. 1890
Sands, John D., Belmond, Ia. 186
Santikian, Hohannes K., Fresno, Cal. 106
Santos, Manuel G., Paia, T. H. 159
Sargent, Benj. F., San Diego, Cal. 1877
Sargent, Chas. F., Winthrop, Me. 230
Sargent, Clarence S., Wichita, Kan. 212
Sargent, Edward C., W. Greenville, Mass. 244, 260
Sargent, Frank D., Putnam, Conn. 136
Sargent, James B., Northfield, Vt. 8, 426
Sargent, Sumner H., Turner, Me. 228
Sargent, Wm. H., *Ev.*, Chicago, Ill. 1899
Sarkeys, Elias J., Brodhead, Wis. 1895
Sarles, Jesse E., Viroqua, Wis. 458
Sather, Bernhard B., Christine, N. D. 1894
Sattler, Ferdinand, Avoca, Ia. 186
Sattler, John, Tyndall, S. D. 408, 410
Sauerman, William E., Washta, Ia. 280
Saunders, Eben E., *Ed.*, Heaton, N. D. 360
Savage, G.S.F., 628 Washington b'd, Chicago, 46
Savage, John W., Seabrook, N. H. 326
Sawyer, J. H., *Pf.*, Easthampton, Mass. 1888
Sawyer, Roland D., Haverhill, Mass. 246
Sayles, Harold F., *Ev.*, Oak Park, Ill. 1896
*Scafe, Charles R., Fruita, Col. 1905
Schaeffer, S. Carlyle, Oswego, Ill. 8, 174
Schaefle, John M., Los Angeles, Cal. 112, 114
Schaerer, John, Canton, Mo. 1865
Schauffler, Henry P., New York, N. Y. 1898
Scheibe, Otto J., *My.*, *Humacao, P. R.* 396
Scherff, Frank C. F., Hallam, Neb. 312
Schermerhorn, L. V., Chicago, Ill. 266
Schermerhorn, Peter, Cresco, Mich. 268, 272
Scheurle, John A., Hartford, Vt. 424
Schlichter, John B., Sterling, Kan. 1873
Schmavonian, A. B., *Constantinople,* 1899
Schmidt, Geo. J., Alliance, Neb. 306
Schnacke, Leon C., *Sec.*, Topeka, Kan. 48
Schneider, John F., Danville, Vt. 422
Schoenfeld, F. W., Dodgeville, Wis. 448
Schofield, Albert B., Smithfield, E., Penn.
Schofield, John, Toronto, Ont. 1886
Schofield, William, Williamstown, Vt. 1874
Scholander, Ferdinand, Kane, Penn. 1893
Schomp, E. Justus, Rocklin, Cal. 106, 108
Schoonover, Hiram G., Angola, N. Y. 1891
Schrock, Perry F., Deer Park, Wash. 436
Schroeder, George W., New Windsor, Ill. 174
Schumaker, W. W., La Grange, Ill. 182
Schurr, Daniel G., Lincoln, Neb. 310, 406
Schwab, Elias F., Kansas City, Mo. 300
Schwab, S. Herman, Lincoln, Neb. 1889
Schwabenland, J. C., Ritzville, Wash. 440, 444
Schwarzauer, Max M., Fairford, Ala. 98
Schwimley William A., Sibley, Ia. 198
Scofield, C. Ingerson, Dallas, Tex. 416
Scofield, Frank E., Dora, Ore. 1884
Scofield, Wm. C., Westhampton, Mass.
Scoggin, Alex. T., Cedartown, Ga. 150
Scoles, Richard, Leverett, Mass. 248
Scotford, H. C., 7143 Perry av., Chicago, Ill. 166
Scott, Abner, Harrison, Ga. 148
[Scott, Charles, deceased.
Scott, Darius B., Lancaster, Mass. 246
Scott, Edward E., Montgomery, Ala. 98
[Scott, George H., deceased, 33
Scott, George W., Moreton, Ill. 172
Scott, H. M., *Pf.*, 520 W. Adams, Ch'go, Ill. 484
Scott, James F., Candia, N. H., 262
Scott, James W., Janesville, Wis. 1868
*Scott, J. J., Memphis, Tenn.
Scott, Willard, Worcester, Mass. 264
Scouten, M. F., Valley Falls, Kan. 210
Scovill, Edgar E., Cleveland, O. 370
Scroggs, Jos. W., *Pf.*, Kingfisher, Okla. 1880
Scudder, Doremus, Honolulu, T. H. 154, 485
Scudder, John L., Jersey City, N. J. 330
Scudder, William H., Rio Vista, Cal. 108
Scudder, W. W., jr., *St.*, W. Seattle, Wash. 48
Scull, James H., Orient, Ia. 192, 196
Seabury, Jos. B., Wellesley Hills, Mass. 1875
Seagrave, James C., Hinsdale, Mass. 1851
Sealey, H. Jeptha, Atlanta, Ga. 1905
Searles, Geo. R., Spencer, Neb. 312, 314
Searles, H. Clay, Brasher Falls, N. Y. 1890
Searles, Wilbur G., Los Angeles, Cal. 1894
Sears, Langley B., Charlestown, Mass. 236
Seaver, Charles H., Wilson, Kan. 1877
Seaver, Norman, Rutland, Vt. 1860
Seccomb, Sam'l H., Chicago, Ill. 166
Seccombe, Charles H., Ontario, Cal. 8, 114
Secord, Albert, Lake View, Mich. 274

Secord, Alfred A., Alexandria, Minn. 286
Sedgwick, Arthur H., Shrewsbury, Mass. 256
*Sedgwick, Edward C., Brooklyn, N. Y. 1900
Seeley, Nicholas J., Avon, Conn. 1853
Seeley, William T., Iowa City, Ia.
Seelye, Benj. B., Kansas City, Mo. 1898
Seelye, L. Clark, *Pr.*, Northampton, Mass. 85
Seibert, Albert E., Mazon, Ill. 172
Seibert, J. Addison, Kansas City, Kan. 206
Seibert, Samuel S., Minneapolis, Minn. 292
Seil, Herman, Fargo, N. D. 53, 85, 1903
Seiler, Galen W., Hillsdale, Mich.
Selby, A. Clark, Poplar Grove, Ill. 174
Selden, J. H., Greenwich, Conn. 54, 128, 484
*Self, William O., Columbus, Ga. 1899
Seliger, C. H. B., Union, Me. 228
Sell, Henry T., Fort Wayne, Ind. 182
Sengstacke, H. A., Savannah, Ga. 148
Senter, Geo. A., Lyman, Me. 8, 22
Seth, John E., Spokane, Wash. 442
Severance, C.M., 121W.90th st., N.Y. City, 1890
Severance, Milton L., Burlington, Vt. 424
*Sewall, B. Frank, Walla Walla, Wash. 1899
[Sewall, David B., deceased, 34
Sewall, John L., Randolph, Mass. 1882
Sewall, John S., *Pf.*, Bangor, Me. 1859, 65
Sewall, Jotham B., Brookline, Mass. 1855
Sewall, Oliver D., Brookline, Mass. 238
Seyfert, William H., No. Collins, N. Y. 338
Seymour, C. R., Mt. Vernon, N. Y. 344
Seymour, Edw. P., Williamstown, Mass. 262
[Seymour, Joel Martin, deceased, 34
Shaeffer, Grant L., Barton Landing, Vt. 420
*Shafer, Theodore, Trinidad, Colo. 126
Shank, Charles H., Newbury, Vt. 422
Shannon, Wm. H., Morenci, Mich. 276
Sharp, John, Wilmington, N. Y. 350
Sharpe, Perry A., Chicago, Ill. 164
Sharpe, Robert W., Orange, N. J. 1889
Shatto, Charles R., Toledo, Ia. 1895
Shaver, Melville A., Alton, N. H. 8, 318
Shaw, Benj. J. H., Amboy, Ill. 162
*Shaw, Chas. F., Clare, Mich.
Shaw, Edwin S., Minot, N. D. 53, 1890
Shaw, Edwin W., Hastings, Mich. 1858
Shaw, George W., Fall River, Mass. 1884
Shaw, Henry H., Marlboro, Vt. 424
Shaw, Harry B., Jacksonville, Fla. 144
Shaw, John T., *Pf.*, Oberlin, O. 1885
Shaw, William A., Chicago, Ill. 166
Shaw, William B., Beardstown, Ill. 162
Shaw, W. H., Utica, N. Y.
Shay, John H., Streator, Ill.
Sheaff, Robert L., Newcastle, Me. 224
Shear, A. Lincoln, Sidney, N. Y. 348
Shearer, Herman A., Paradise, Cal. 106, 8
Sheffield, Devello Z., *A. B. C. F. M.* 481
Sheldon, Charles F., Danville, Ia. 190
Sheldon, Charles M., Topeka, Kan. 210
Sheldon, Frank M., Rockford, Ill. 176
Sheldon, Harry D., Lorain, O. 372
Sheldon, Stewart, Topeka, Kan. 1854
Shelton, C. W., *Sec.*, N. Y. City, 48
Shepard, Herman T., West Epping, N. H. 1891
Shepherd, Robert G., Ironton, O. 1898
Sheppley, Edward H., Superior, Wis. 456
*Sheridan, George H., Porter, Ind. 184
Sherk, Abraham B., *Toronto, Canada*, 1861
Sherman, Edwin T., Brookfield, Ill. 8, 170
Sherman, Floyd E., Topeka, Kan. 1879
Sherrill, Alvan F., *Pf.*, Atlanta, Ga. 61
Sherril, Dana, Hoopeston, Ill. 1873
Sherrill, Sam'l B., Clifton Springs, N. Y. 1863
Sherwood, John W., Wells, Mich. 282
Shingler, John J., Montrose, Colo. 120
Shipherd, Theo. M., Newark, N. J. 330
Shipman, Frank R., Andover, Mass. 87, 234
Shirley, Arthur, Stratford, Conn. 1872
Shively, John L., Churchville, N. Y. 338
Shoemaker, E.Ellsworth,Cambridge, Mass. 1894
Short, Geo. W. D., 15 Robert ct., Ch'go, Ill. 164
Short, Wallace M., Kansas City, Mo. 300, 485
Short, Wm. H., Wabasha, Minn. 296
Show, Arley B., *Pf.*, Stanford Univ., Cal. 1884
Shull, Gilbert L., Red Lodge, Mont. 304
Shultz, Jacob K., Elk River, Minn. 1882
Shuman, Henry A., Arcadia, Neb. 306
Shurtleff, Ernest W., *Paris, France*, 1889
Sibson, John J., Charleston, Penn. 388
Silva, Ernest G., da, Hilo, T. H. 154
Simmons, Abraham, Jenifer, Ala. 98, 99
Simmons, Daniel A., Tallahassee, Fla. 1896
Simmons, William B., Enid, Okla. 87, 380
Simmons, Zachariah, Mt. Gilead, N. C. 352, 354
Simms, Thomas, Braintree, Mass. 1885
Simons, J.H.,7250 Madison av.,Chicago,Ill. 1876
Simpkin, Peter A., Salt Lake City, Utah, 418
Simpson, Alexander, Cambridge, Neb. 306
Smpson, Charles, Detroit, Mich. 1870
Simpson, Herbert A., Centerville, Mich. 1896
Simpson, Samuel, *Pf.*, Hartford, Conn. 69
Sims, Frank W., Memphis, Tenn. 412
Sims, James P., Charleston, S. C. 400
Sims, John R., Gadsden, Ala. 98
Sims, Josiah, Nevada City, Cal. 106, 107
Sims, Richard V., New Iberia, La. 216
Sims, Thomas, Melrose, Mass. 238, 250
Sims, Yancy B., Little Rock, Ark. 102
Sinclair, Carl E., Berkeley, Cal. 1892
Sinden, Arch W., Nashua, Ia. 196
Singer, Edwin J., *St.*, Burlingame, Cal. 57
*Singer, W. L., Lawton, N. D.
Single, John, Highmore, S. D. 1883
Singleton, J. H., Colorado, 1889
Sink, Reuben H., Stockton, Cal. 110
Sinks, Perry W., Tampa, Fla. 8, 146
Sinnett, Charles N., Edmore, N. D. 1875
Sinninger, Norman E., Dallas, Ill. 168
*Sjoberg, C. O., Cleveland, O. 1896
Skeele, Arthur F., Olivet, Mich. 278
Skeels, Henry M., Denver, Colo. 118
Skentlebury, Wm. H., Grand Junc., Mich. 272
Skiles, James H., Glenwood, Ia. 192
Skillings, Robert B., Portland, N. Y. 346
Skinner, Charles L., Colebrook, N. H. 320
Skinner, David E., Ceres, Cal. 1886
Skinner, George, Colchester, Vt. 422
Slack, Ezra A., Brookline, Mass. 1881
Slade, William, Thetford, Vt. 428
Slade, William F., Berlin, N. H. 318, 320
Slater, Sheldon, Maddock, N. D. 360, 362
Sleeper, Henry D.,*Pf.*,Northampton, Mass. 1891
Sleeper, William W., Wellesley, Mass. 260
Sloan, Alex., Enfield, Mass. 242
Slocum, Geo. M., D. Utica, N. Y. 1879
Slocum, Wm. F., *Pr.*, Colo. Sp'gs, Colo. 85
Slyfield, Frederic A., Black Earth, Wis. 446
Small, Andrew J., Chaplin, Conn. 126
Small, Charles H., *Sec.*, Cleveland, O. 48, 59
Small, Charles R., Hartford, Conn. 130, 131
Small, Harry E., Goshen, Conn. 128
[Smalley, A. L., deceased, 34
Smart, Geo. T., Newton Highlands, Mass. 252
Smart, I. Chipman, Burlington, Vt. 422
Smart, William S., Brandon, Vt. 1861
*Smidt, Helmer T.,743 Harrison st.,Ch'o,Ill. 1894
Smiley, Elmer E., Groton, N. Y. 340
Smiley, James D., Farmington, N. H. 138, 320
Smiley, Samuel R., Penacook, N. H. 318
Smit, John, Princeton, Neb. 312
Smith, Albert D., Milton, Mass. 252
Smith, Albert H., Hancock, Wis. 448, 450, 452
Smith, Alex. D., Hamline, Minn. 292
*Smith, Allen, 1891
Smith, Andrew J. I., Elmhurst, Cal. 187
[Smith, Arthur, deceased, 35
Smith, Arthur H., *A. B. C. F. M.* 481
Smith, Azro A., Reading, Mass. 1864
Smith, Caleb E., Roxbury, Vt. 426
Smith, Carey D., Red Level, Ala. 1905
Smith,Chas.C.,*My.*,243W.67th st.,Ch'go,Ill.1902
Smith, Charles H., Barre, Mass. 86, 234
Smith, Charles W., Sykeston, N. D. 364
Smith, Charles W., Phœnix, Ala. 94
Smith, Clifford H., Pittsford, Vt. 426
Smith, Edward G., Templeton, Mass. 260
Smith, Edward H., Oshkosh, Wis. 454

Smith, Edward H., *A. B. C. F. M.* 481
Smith, Edward L., Seattle, Wash. 442, 485
Smith, Edwin B., Overbrook, Kan. 208, 210
Smith, Edwin R., Concord, N. H. 9, 48
Smith, E. Ellsworth, Glen Ulin, N. D. 1894
Smith, E. Lornie, Yankton, S. D. 406
*Smith, Ernest C., Green Bay, Wis. 450
*Smith, Ernest M., Ferndale, Wash. 438
*Smith, Felix G., Shepherd, Tenn. 1877
Smith, Frank G., Chicago, Ill. 166, 485
Smith, Frank N., Rosalia, Wash. 1897
Smith, Frederick C., Hopewell, O. 1898
Smith, Fred H., Fredonia, Kan. 206
Smith, G. Ernest, Morton Park, Ill. 172
Smith, George, Austin, Ill. 1868
Smith, George A., Boone, Okla. 1905
Smith, George H., *Pf.*, Wheaton, Ill. 1876
Smith, George H., Copenhagen, N. Y. 338
Smith, George LeG., Bellevue, O. 366
Smith, Green N., Baxley, Ga. 150
Smith, Hay W., Portchester, N. Y. 346
Smith, Henry F., Yankton, S. D. 1905
Smith, Henry G., *Pf.*, Goshen, Mass. 1886
Smith, Henry P., *Pf.*, Meadville, Pa. 1875
Smith, Henry W., Lee, Mass. 1905
Smith, Hinds, Oberlin, O. 1871
Smith, Howard N., *St.*, Portland, Ore. 53, 1889
Smith, Isaiah P., Lawrence, Mass. 1864
Smith, James E., Everett, Wash. 438
Smith, James E., New Orleans, La. 216
Smith, James G., Fayetteville, N. C. 352, 354
*Smith, James R., St. Louis, Mo. 302
Smith, James Robert, Quincy, Ill. 176
Smith, John E., Fremontville, Cal. 1877
Smith, J. Arthur, Waynoka, Okla. 382
Smith, J. Challen, Provo, Utah, 418
Smith, J. Franklin, Kellogg, Ia. 194
Smith, J. Lloyd, Brodhead, Wis. 446
Smith, Jonathan G., Tomah, Wis. 458
Smith, Joseph E., Chattanooga, Tenn. 412
*Smith, Mrs. Margaret J., *Ev.*, Mont Eagle, Tenn. 1893
*Smith, N. Fay, E. Northfield, Mass. 252
Smith, Nicholas, Field's Landing, Cal. 104
*Smith, Orville S., Delavan, Wis. 1874
Smith, Oscar M., Java, N. Y. 1863
Smith, Otterbein O., Council Bluffs, Ia. 188
Smith, Ralph J., New London, O. 1884
Smith, Richard, Woodburn, Ill. 178
Smith, Robert, Montclair, N. J. 330
Smith, Robert L., Henrietta, N. Y. 8, 342
Smith, Samuel G., St. Paul, Minn. 294, 485
Smith, Stephen, Lebanon, Conn. 130
Smith, Stephen D., Atlanta, Ga. 1875
*Smith, Stewart H., Garretson, S. D. 8, 404
Smith, Thomas, Gosneyville, Ky. 214
Smith, Wesley W., Middlebury, Vt. 1887
Smith, William, St. Louis, Mo. 302
Smith, William, Wakeman, O. 378
Smith, William A., Groton, N. Y. 1864
Smith, William H., Aurora, Ill. 1879
*Smith, William H., Bridgeport, Conn. 1901
Smith, William S., Worcester, Mass. 1854
Smith, W. R., Good Water, R. D. 2, Ala. 94
Smith, Zwingle H., DeSmet, S. D. 404
Smits, Bastian, Jackson, Mich. 274
Smyth, Newman, New Haven, Conn. 132
*Smythe, George H., Holyoke, Mass. 246
Snape, J. C., Kennewick, Wash. 1906
Snape, William, Cathlamet, Wash. 436
Sneath, Isaiah W., New Haven, Conn. 132
Snelgrove, Andrew H., Olivet, Mich. 1881
Snell, C. Y., Los Angeles, Cal.
Snell, David W., New York, N. Y.
Snell, Frank W., Dennysville, Me. 220
*Snell, Laird W., New York, N. Y. 1900
Snell, Roy J., Wheaton, Ill. 1906
Snell, Spencer, Mobile, Ala. 98
Snider, Asa B., Portland, Ore. 1895
[Snow, Benjamin P., deceased, 35
Snow, Everard W., Winsted, Conn. 140
Snow, Frederick E., Guilford, Conn. 128
Snow, Walter A., Glenwood, Minn. 288
Snowden, C. L., 2056 W. 94th st., Ch'go, Ill. 1897
Snowden, Frank R., Sligo, Md. 1897
Snowden, James E., Cedar Falls, Ia. 188
*Snyder, Harry A., Washougal, Wash. 436, 438, 444
Snyder, Henry C., Galesburg, Mich. 272
Snyder, Henry S., Gilbertville, Mass. 244
Snyder, Owen M., Hennepin, Ill. 1897
Snyder, Peter M., Rockford, Ill. 176
Snyder, W. F., Nickerson, Kan. 208
Soares, Antonio V., Honolulu, T. H. 154
Soderholm, Henry, Chicago, Ill. 1892
Solandt, Andrew P., Wichita, Kan. 1888
Solandt, James A., Rutland, Mass. 256
Someillan, Henry B., *Guanabacoa, Cuba*, 142, 143
Somerville, T. E., Chicago, Ill.
Soper, George E., Pomona, Cal. 114
*Souders, Walter G., Blue Island, Ill. 1899
*Soule, A. F., Green River, Wyo. 460
Soule, Sherrod, Naugatuck, Conn. 132
Southgate, Benj. M., *My.*, Chicago, Ill. 53
Southgate, C. M., *St.*, Boston, Mass. 1870
Southworth, Francis, Portland, Me. 226
Sowles, Langdon L., Dodge Center, Minn. 286, 288
Spalding, George, jr., Stonington, Conn. 1901
Spangenberg, Lewis F., Dawson, N. D. 8, 358, 359, 364
Spangler, Alpheus M., Eureka, Kan. 206
Spangler, George B., Edmond, Okla. 380
Spanswick, Thomas W., Arcade, N. Y. 336
Sparhawk, Willis T., Randolph, Vt. 1900
Spaulding, W., Bedford Pk., N. Y. City, 346
[Speare, S. Lewis B., deceased, 35
Speers, Luther, Compton, Cal. 112, 116
Speers, William J., Santa Cruz., Cal.
Spelman, Henry O., St. Clair, Mich. 1890
Spelman, Levi P., Covert, Mich. 280
Spence, Jos. M. A., Chicago, Ill. 1892
Spence, Walter, Metropolis, Ill. 172
Spence, Will H., Rutland, Vt. 426, 485
Spencer, David B., River Falls, Wis.
Spiker, William D., Kingsley, Ia. 194
Spillars, Ashbell P., Albany, Ga. 150
Spittell, Jabez, Estelline, S. D. 404, 408
*Spivey, G. Monroe, Crestview, Fla. 462
Spoolman, Jacob, Kenwood, Cal. 106
Spooner, Walter, St. Louis, Mo. 302
Sprague, Elmer E., Thetford, Neb. 314
Sprague, Frank M., Tampa, Fla.
Sprague, F. P., Saranac, Mich. 280
*Sprague, George C., Atlantic, Ia. 8, 186
*Sprague, Wm. A., Douglass, Kan. 204, 205
Sprague, William P., *A. B. C. F. M.* 481
Spyker, Simon, Richland Center, Wis. 1854
Squire, Wm. P., Colchester, R. D. 3, Conn. 136
Squires, Norman J., West Haven, Conn. 138
Staaf, Gustaf, No. Minneapolis, Minn. 1889
Staats, Henry T., Pasadena, Cal.
Stackman, C., Cheshire, Conn. 116
Stackpole, Everett S., Bradford, Mass. 246
Stackpole, Markham W., Andover, Mass. 1902
Staff, Fred., Grand Rapids, Wis. 450
*Stahl, Karl C., Ritzville, Wash. 1902
Stahmer, Henry, Crete, Neb. 308
Staley, John J., Manistee, Mich. 276
Stanford, Arthur W., *A. B. C. F. M.* 481
Stanley, Charles A., *A. B. C. F. M.* 481
Stanley, Charles A., jr., *A. B. C. F. M.* 481
Stanton, George F., Boston, Mass. 1866
[Stanton, James, deceased, 35
*Stanton, Jay B., Sulphur Springs, Colo.
Staples, J. S., Geneva, Neb.
Stapleton, J., Brooklyn, N. Y. 338
Stapleton, Robert, Saginaw, Mich. 280
Stapleton, Robert S., *A. B. C. F. M.* 481
Stark, Charles W., Sun Prairie, Wis. 456, 458
Starr, Edward C., Cornwall, Conn. 126, 127
Starr, Harris E., Mt. Carmel, Conn. 132
Starr, M. Angelo, Philadelphia, Penn. 1870
Starr, Otis A., Excelsior, Minn. 1870
Starr, William H., *Supt.*, Thornton, R. I. 1865
Staub, John J., Portland, Sta. C, Ore. 386
*St. Aubin, T. S., *Perkins, P. Q., Canada*, 1893
Stauffer, Henry, Milwaukee, Wis. 452
*Staunton, Benjamin, Mt. Pleasant, Ia. 192, 196

Staver, Dan'l, Forest Grove, Ore. 384
St. Claire, Chris. C., Morrisville, Vt. 426
Stead, James R., Morgan Park, Ill. 172
Stearns, Charles C., Claremont, Cal. 1875
Stearns, Edw. R., Lancaster, N. H. 322
[Stearns, George W., deceased, 35
Stearns, William F., Norfolk, Conn. 134
Stebbins, Chas. E., W. Chicago, Ill. 178
Stebbins, Herbert W., Boston, Mass. 1880
Steele, Albert T., Bethel, Conn. 8, 124
Steele, John T., Dickens, Ia. 190
Steele, Joseph, jr., Ankeny, Ia. 186, 188
Steele, William, Ford, Kan. 206
Steelman, J. Newton, Crown Point, N. Y. 340
Steere, Charles, East McDonough, N. Y. 1871
Stein, Henry W., Waukegan, Ill. 178
Steiner, Dennis R., Alma, Kan. 204
Steiner, Edward A., *Pf.*, Grinnell, Ia. 59, 485
Stembridge, Alfred E., Wilmington, Mass. 1890
*Stemen, John A., Stevens Point, Wis. 1886
Stephens, Fred'k A., Des Moines, Ia. 274
Stephens, J. Vinson, Pittston, Penn. 390
Stephens, Thad. A., Lacon, Ill. 170
Sterns, Wallace H., Pomfret, Conn. 134
Stetson, Oscar F., Sutton, Mass. 258
Stetson, R. K., E. St. Louis, Ill. 168
Stevens, Almon O., Elkhorn, Wis. 448
Stevens, Charles H., Canton Cen., Conn. 138
*Stevens, Charles L., Phippsburg, Me. 226
Stevens, Charles M., Thebes, Ga. 1891
Stevens, Clarence H., San Rafael, Cal. 108
Stevens, Frank V., Yankton, S. D. 8, 410
Stevens, Henry A., Brighton, Mass. 256
Stevens, J. M., Peoria, Ill. 174
Stevens, John L., Thawville, Ill. 1899
Stevens, Julius, Ft. Dodge, Ia. 1865
Stevens, Moody A., Milford, N. H. 1862
Stevens, Wm. D., Warwick, N. Y. 1889
Stevens, Wilmot E., Oberlin, O. 1900
Stevenson, C. H., Des Moines, Ia.
Stevenson, John O., Waterloo, Ia. 186
Stevenson, Wm. D. J., Watervliet, Mich. 268, 282
Stewart, Jeremiah D., *St.*, Aurora, Neb. 53
Stewart, John R., Natural Bridge, Ala. 1899
Stewart, William J., Buda, Ill. 162
Stewart, W. R., *My.*, Montpelier, Vt. 1895, 53
*Stickel, E. C., Nashville, Tenn. 1875
Stickney, Edwin H., *St.*, Fargo, N. D. 53, 358
Stiles, Hubert W., Dundee, Ill. 168
Stiles, W. C., *Ed.*, 44 E. 23d st., N. Y. City, 1876
Stillman, Orson A., *My.*, Eugene, Ore. 1902
Stimson, Cyrus F., Waterville, Me. 8, 230
Stimson, H. A., 159 W. 86th, N. Y. 54, 344, 484
Stimson, Martin L., *A. B. C. F. M.* 481
Stiver, Samuel L., *Pn.*, Bunker Hill, Ill. 1879
St. John, Benjamin, Benicia, Cal. 104
Stockdale, Allen A., Boston, Mass. 8, 9, 236
Stocking, James B., Arborville, Neb. 306
Stocking, Jay T., Newtonville, Mass. 252
Stocking, Wm. R., Williamstown, Mass. 1871
Stockwell, Cyrus K., Bloomington, Ill. 162
Stoddard, Eugene W., *T.*, Berkeley, Cal. 1886
Stoddard, John C., Bunker Hill, Ill. 162
Stokes, Wm. T., Brooklyn, N. Y. 1883
Stone, Dwight C., Stonington, Conn. 138
Stone, Edward G., Burlington, Conn. 124
Stone, Edward P., Rutland, Vt. 1861
Stone, Ira D., Winnebago, Ill. 1894
Stone, Justus V., Griswold, Conn. 128
Stone, Oliver B., Ashkum, Ill. 162
Stoneman, A. H., Grand Rapids, Mich. 270, 272
Storer, Frederick A. S., Syracuse, N. Y. 1886
Storm, Julius E., Irvington, Neb. 310
Storrs, Chas. L., *A. B. C. F. M.* 481
Stough, Henry W., *My.*, Wheaton, Ill. 1896
Stoughton, Lewis H., Standish, Me. 228
Stover, Howard C., Council, Ida. 160
Stover, Wesley M., *A. B. C. F. M.* 481
Stover, William B., Alva, Okla. 380
Stowe, Charles E., Bridgewater, Mass. 43, 238
Stowe, Wilbur F., Kingston, N. Y. 1889
Stowell, Alex. D., Binghamton, N. Y 1858
Strain, Horace L., Iowa City, Ia. 194
Strandine, Axel, Cohoes, N. Y. 350
Strang, Clement J., Benzonia, Mich. 272
Strange, William L., Portland, Ore. 1893
Stratton, Lemuel N., Lockport, R. D., Ill. 170
Strayer, Charlton B., Green's Farms, Conn. 128
Strayer, Luther M., Glastonbury, Conn. 1903
Street, Wm. D., White Plains, N. Y. 52, 350
Streeter, Clayton M., Lafayette, Colo. 118
Streeter, Willard E., Oakham, Mass. 254
Strickland, Geo. D., Drummond, Mich. 270
Stringer, Firth, Highland, Ill. 1872
Strohecker, John H., Ritzville, Wash. 1902
Stromire, Geo. D., Kiowa, Kan. 206
Strong, Chas. B., Harwinton, Conn. 1882
Strong, David H., Williamstown, Vt. 420, 430
Strong, Dwight A., Highland Lake, Colo. 1890
Strong, E. E., *Ed.*, Auburndale, Mass. 44
Strong, Frank P., Osborne, Kan. 208
Strong, Jas. W., *Pr.*, Northfield, Minn. 484
Strong, Josiah, New York City, 1871
Strong, J. Selden, Limington, Me. 224
Strong, Sydney, Seattle, Wash. 442
Strong, William E., *Ed.*, Boston, Mass. 44, 58
Stroup, Charles A., Mechanicsburg, O. 1896
Strout, Joseph W., Kingston, N. H. 322
Struthers, Alfred L., Alfred, Me. 218
Stryker, Garrett V., Mill River, Mass. 252
Stuart, Irving W., Detroit, Mich. 266
[Stuart, Isambert B., deceased, 36
*Stuart, Mrs. Rosine E., No. Yakima, R. D. 1, Wash. 1898
Stubbins, Thos. A., Harvey, Ill. 170
Stubbins, Wm. H., Clifton, Ill. 168
Stubbs, Robert S., *Ch.*, Tacoma, Wash. 1864
Stump, George E., *Ed.*, Chenoa, Ill. 1896
Sturgis, Frederick E., Natick, Mass. 1868
Sturtevant, J.M., 832 Wilson av., Ch'go, Ill. 1860
Stutson, Henry H., New Richland, Minn. 1897
Suber, Gustav A., Attleboro, Mass. 1902
Suckow, William J., Grinnell, Ia. 1888
Suffa, Andrew, Hastings, Neb. 310
Sullens, A. J., Gary, Ind. 182
Sumner, Charles B., *Pf.*, Claremont, Cal. 1868
Sumner, Fred A., Milford, Conn. 130
Sumner, Mark N., Mill Creek, Tenn. 412
Surdival, William, Gomer, O. 372
Sutherland, John M., Toulon, Ill. 178
Sutherland, John W., *Sec.*, Lansing, Mich. 48
Sutherland, Ward T., Wellsville, N. Y. 350
Sutherand, Wm. L., Great Bend, Kan. 204, 206
Sutley, Wm. J., Brantley, Ala. 1887
Sutton, Samuel, Williamsburg, Ky. 1867
Swain, Augustus C., No. Cambridge, Mass. 1873
Swain, Carl J., Excelsior, Minn. 288, 290
Swain, Richard L., Laconia, N. H. 322
Swanson, Isaac J., Lima, O. 372
Swanson, J. E., Lincoln, Neb. 1888
*Swanstrom, August, Cleburne, Kan. 1892
Swartout, Edgar P., Turton, S. D. 408
Swartz, Charles K., Baltimore, Md. 1892
Swartz, Herman F., Webster Grove, Mo. 89, 302, 484
Swartz, Joel, Maplewood, Mo. 8, 300
Sweet, George E., Providence, R. I. 1892
Sweet, Milo J., Hudson, Mich. 274
*Sweet, John E., Brookfield, Vt. 8, 420
Sweet, William I., Everett, Mass. 242
Swengel, A. Wilmer, Harrisburg, Penn. 1886
Swenson, Frank O., So. Manchester, Conn. 136
Swertfager, Geo. A., Princeton, Minn. 294
Swift, Benjamin, Woodstock, Vt. 8, 9, 430
Swift, Clarence F., Fall River, Mass. 242
Swing, Albert T., *Pf.*, Oberlin, O. 1878, 72
Swinnerton, G. F., Caledonia, Minn. 1897
Swinnerton, Wm. T., Springdale, Conn. 1877
Switzer, Annie E., Dayton, Wyo. 8, 460
Symons, Henry, Ada, Minn. 8, 286
Tade, Ewing O., *St.*, Los Angeles, Cal. 1861
Taft, Clinton J., Binghamton, N. Y. 336
Taft, Jay N., Elizabeth, N. J. 8, 330
Taft, Rufus M., *Ev.*, Worcester, Mass. 1893
Taggart, Charles E., Litchfield, Mich. 276
Taintor, Jesse F., *Pf.*, Ripon, Wis. 1878

Taisne, Telesphore, Auburn, Me. 218, 224
Talmadge, Elliott F., *Sec.*, Wauregan, Conn. 138, 139
Talmage, Charles H., Taunton, Mass. 1882
Talmage, Luther C., Minneapolis, Minn. 86, 292
Tamblyn, Albert T., New York, N. Y. 8, 344
Tanaka, Giichi, Wailuku, T. H. 158, 159
Tangemann, Gottlob D., Etiwanda, Cal. 1893
Tanner, Allan A., Alton, Ill. 162
*Tarr, Jas. J. G., Lanesville, Mass. 244
Tasker, Joseph O., Pittsfield, N. H. 1887
Tate, Albert J., *T.*, High Point, N. C. 352
Tate, William J., Higganum, Conn. 130, 131
*Taulbee, James M., Highland, Kan. 1889, 206
Taylor, A. Wilber, Seneca Falls, N. Y. 348
Taylor, Charles I., Clarksville, Mich. 1886
Taylor, Frederick C., So. Britain, Conn. 136
[Taylor, George E., deceased, 36
Taylor, Glen A., Denmark, Ia. 1899
Taylor, G., *Pf.*, 180 Grand av., Chicago, Ill. 60, 71, 164, 485
Taylor, Herbert J., Hawley, Minn. 290
Taylor, Horace J., Anacortes, Wash. 436, 438, 440
Taylor, J. G., Arlington Heights, Mass. 234
Taylor, J. Phelps, *Pf.*, Andover, Mass. 1868
Taylor, Lawrence, Plevna, Kan. 210
Taylor, Living'n L., Canandaigua, N. Y. 338
Taylor, Marcus B., Brooklyn, N. Y. 336
Taylor, Raynsford, Dimond, Cal. 1878
Taylor, Samuel, Hartford, Mich. 272
Taylor, Wallace, *A. B. C. F. M.* 481
*Taylor, Walter P., Boston, Mass. 1891
Tead, Edw. S., *Sec.*, Somerville, Mass. 1878, 46
Tebbetts, Arthur H., Minneapolis, Minn. 1873
Tedford, J. E., Edmands, Wis. 436, 440
Teel, William H., Jamaica Plain, Mass. 1868
Temple, Wm. H. G., Sacramento, Cal. 108
Tenney, Edward P., Gill, Mass. 244
Tenney, Henry M., Oberlin, O. 374, 485
Tenney, H. Melville, *Sec.*, Berkeley, Cal. 44, 59
Tenney, Leonard B., Scotland, Conn. 136
Tenney, William A., Oakland, Cal. 1856
Tenney, W. L., Sioux City, Ia. 9, 198
Terborgh, Isaac, *Brant, Alberta, Canada*, 1894
[Terhune, Edward P., deceased,
*Testa, S. L., 66 Cheever pl, B'l'n, N. Y. 1889
Teuber, Adolph C., *My.*, Hebron, N. D.
Tewksbury, Elwood G., Brooklyn, N. Y.
Tewksbury, Geo. A., Concord, Mass. 240
Thacker, Joseph, *Mexico*, 1897
Thain, Alexander R., Wauwatosa, Wis. 458
Thayer, Charles S., *Pf.*, Hartford, Conn. 69
Thayer, Frederick D., Dudley, Mass. 242
Thayer, Henry E., *Pr.*, Wichita, Kan. 48
Thayer, H. O., New York, N. Y. 1866
Thayer, Lucius H., Portsmouth, N. H. 324, 485
Thayer, O. Franklin, Korn, Cal. 112
Theodore, John T., Centerville, Mass. 234
Thiel, Peter J., Minden, Ia. 194
Thing, Milo J. P., Ryan, R. D. 2, Ia. 192
Thirloway, Timothy, Green River, Wyo. 1896
Thistleton, Alfred E., Schenectady, N. Y. 348
Thom, A. Alexander, Prairie City, Ia. 198
*Thomas, C. H., Healdsburg, Cal.
[Thomas, Chandler N., deceased.
Thomas, Charles M., Glenview, Ill. 170
Thomas, Chas. N., Riveredge, N. J. 332
Thomas, Clark S., Minooka, Ill.
Thomas, D. Theodore, Portland, Ore. 386
Thomas, Evan, Essex Junction, Vt. 422
Thomas, Ivor, Bangor, Penn. 388, 394
Thomas, John G., Lima, O. 372
Thomas, John P., Newcastle, Penn. 390
Thomas, Lewis J., Duxbury, Mass. 1878
Thomas, Morrison J., Newark, O. 374
Thomas, Owen, So. Sharon, Penn. 392
Thomas, Percy E., Winona, Minn. 296
[Thomas, Reuen, deceased, 36
Thomas, Thomas D., Red Oak, Ia. 1881
Thomas, Thomas P., Oberlin, O. 1885
Thomas, W. Arthur, McKee City, N. J. 1882
Thomas, Wm. A., Salem, N. Y.
Thome, A. M., 133 Lincoln av., Ch'go, Ill. 1866
Thome, James A., Chicago, Ill. 1886
Thomlinson, W. H., Muscatine, Ia. 198
Thompson, Albert H., Raymond, N. H. 324
Thompson, A. W., Bakersfield, R.F. D. 1, Cal. 114
Thompson, Carl D., Elgin, Ill. 1898
Thompson, Karl O., Cedar Springs, Mich. 8, 268, 270
Thompson, Frank, *Ch.*, *Valparaiso, Chili*, 481
Thompson, Franklin, Charlemont, Mass. 240, 246
Thompson, George O., Truro, Mass. 1889
Thompson, Hiram F., Lexington, O. 1893
Thompson, Howard S., Chardon, O. 372
Thompson, James B., Rose Creek, Minn. 294, 296
Thompson, J. C., Golconda, Ill. 1876
Thompson, J. Herbert, Los Angeles, Cal. 112, 116
Thompson, M., Goliad, Tex. 416
Thompson, Nathan, Laurel, Md. 1865
*Thompson, Ole, Clintonville, Wis.
Thompson, Thomas, Larchwood, Ia. 410
Thompson, Thos. B., Milwaukee, Wis. 450
Thompson, Wm. S., Exeter, N. H. 1862
Thompson, W. Sherman, Somerville, Mass. 258
Thomsen, Ludwig, *Pn.*, Vernal, Utah, 1900
Thomson, Alex., Wis. 454
Thomson, A. Eugene, Berea, Ky. 214
Thomson, Charles, *China*, 1898
*Thomson, James, Hampton, Ia. 192
*Thomson, Robert, *Samokov, Bulgaria*, 1881
Thomson, Robert J., Bound Brook, N. J. 484, 485
Thoren, Herman H., Big Timber, Mont. 304
Thornbury, Benj. R., Somonauk, Ill. 176
Thorp, Charles N., Chelsea, Mass. 240
Thorp, W. B., 3977 Drexel blvd., Ch'go, Ill. 164
Thorpe, John, Dolgeville, Cal. 112
Thorpe, Ole O., Concord, Mass. 1894
Thorpe, Walter, Wallingford, Vt. 428
Thrall, J. Brainerd, Leicester, Mass. 248
Thrall, W. Herbert, *St.*, Huron, S. D. 48
Thrasher, Geo. W., Town Creek, R.D.3, Ala., 92, 96
Thrush, John O., Webster City, Ia. 200
*Thurston, Chas. A. G., *Ev.*, Chelsea, Mass. 1877
Thurston, John R., Whitinsville, Mass. 252
Thurston, Oakley B., Manhattan, Kan. 208
Thurston, Thos. W., Albert Lea, Minn. 1851
Thwing, Charles F., *Pr.*, Cleveland, O. 1879
Thwing, Edward W., *St.*, Honolulu, T. H. 154
Thygeson, Hanson E., Hutchville, Mass. 242
Thyholdt, Paul C., Jacksonville, Ill. 1881
Tibbets, Arthur T., Cannon Ball, N. D. 8, 356
Tibbetts, Dallas D., Eldon, Ia. 1881
Tice, J. Hammond, Hutchinson, Kan. 206
Tillett, Barton C., Uehling, Neb. 314
Tillman, Wm. H., Atlanta, Ga. 150
Tilton, Frank P., Wallula, Wash. 444
Tilton, Geo. H., No. Woburn, Mass. 262
Timoteo, Enoch S., Honolulu, T. H. 1880
Tingle, George W., Wellston, Okla. 1893
Titcomb, Arthur, Springfield, Mass. 234
Titsworth, Judson, Milwaukee, Wis. 452
Tobey, Benj. F., Ithaca, R. D. 36, N. Y. 340
Tobey, Rufus B., Boston, Mass. 1880
Todd, Albert G., Worcester, Mass. 264
Todd, David E., Payson, Ill. 174
Todd, George L., *St.*, *Havana, Cuba*, 48, 142
Todd, Henry C., Glasgow, Mont. 1883
Todd, John W., Centerville, S. D. 402
Todd, Quintus C., *Pf.*, Tabor, Ia. 1879
*Todd, William E., Drummond, Okla. 1890
Toleman, Charles B., Sterling, Mass. 258
Tolson, George T., Berkeley, Cal. 9, 73, 1904
Tomblen, Chas. L., Montague, Mass. 250
Tomblom, A. Ferdinand, Pittsburg, Penn. 390
Tomlin, David R., Kirkland, Wash. 438
[Tomlinson, J. Logan, deceased, 37
Tomlinson, Joseph A., Philadelphia, Penn. 1872
Tompkins, James, Alto Pass, Ill. 1867
Tompkins, Mrs. Salva M.A., Oberon, N. D. 362
Toms, Joseph, Springfield, Neb. 8, 314
Toomay, John B., St. Louis, Mo. 302
Toothaker, Archie, Council Grove, Kan. 204
Torbet, Howard L., E. Boston, Mass. 236
*Torrence, James S., Joliet, Mont. 1900

Torrens, David J., Fairport, N. Y. 340
Torrey, Charles C., Andover, Mass. 1855
Torrey, Charles C., *Pf.*, New Haven, Conn. 67
Torrey, Daniel T., *Agt.*, Providence, R. I. 1888
Torrey, David C., Bedford, Mass. 236
Torrey, Elbridge C., Sheffield, Mass. 256
Torrey, Joseph, Stratford, Conn. 258
Torrey, Reuben A., *Ev.*, 80 Inst. pl., Ch'go, Ill. 1878
Totten, George A., Mayville, N. D. 8, 360
Totusek, Vincent, Stockdale, Pa. 392
Tower, Charles E., Mason City, Ia. 194
Tower, William H., Milton-on-Hudson, N.Y. 1897
Towle, James A., *Pf.*, Jamaica, N. Y.
Town, Willard O., Bowling Green, O. 374
Towne, Salem D., Boston, Mass. 1885
Townsend, Arthur C., Albion, Neb. 306
Townsend, Jewett C., Fremont, Mich. 272
Townsend, Morris B., Grand Rapids, Mich. 1894
Townsend, Stephen J., Interlachen, Fla. 144
Tracy, Alfred E., Chula Vista, Cal. 112
Tracy, Charles C., *A. B. C. F. M.* 481
Tracy, Charles K., *A. B. C. F. M.* 481
Tracy, Isaac B., Hayward, Wis. 450
Tracy, James E., *A. B. C. F. M.* 481
Trask, John L. R., Springfield, Mass. 1867
Traudt, Adam, Denver, Colo. 118
Traut, G. Albert, Moorhead, Minn. 292
Travers, Robert M., Haven, Kan. 206
Travis, A. Ferdinand, Hopkinton, Mass. 246
Travis, David Q., Los Angeles, Cal. 1889
Travis, Lee J., Ashtabula, O. 366
Travis, Thomas A., Montclair, N. J. 330
Trcha, Charles J., St. Paul, Minn. 294
Treat, Edward P., Richmond, Vt. 426
Treat, J. Calvin, Burton, O. 366
TreFethren, Eugene B., Ipswich, S. D. 9, 1900
Treiber, Daniel J., Hood River, Ore. 1885
Treiber, Michael, Sutton, Neb. 314
Triplett, Harry M., Grafton, Neb. 308, 314
Triplett, T. H., Tyler, Tex. 416
Tripp, Ira J., Yampa, Colo. 122
Trow, Wm. A., Sherburne, N. Y. 348
Trowbridge, John P., W. Groton, Mass. 244
Trowbridge, S. v. R., *A. B. C. F. M.* 481
Trueblood, Wm. J., Sandoval, Ill. 176
Truesdell, Arthur L., Wendell, Mass. 248, 260
Truman, Daniel, Newaygo, Mich. 272
Truslow, Arthur, Brooklyn, N. Y. 1896
Trussell, William F., Champlin, Minn. 1895
Tsuji, Mitsutaro, Lihue, T. H. 156
Tubbs, Charles S., Grand Ledge, R.D., Mich. 8, 282
Tuck, Edward A., West Concord, N. H. 320
*Tucker, F. D., *Pf.*, Mason City, Ia. 1896
Tucker, H. A., Kirkwood, St. Louis, Mo.
Tucker, Wm. J., *Pr.*, Hanover, N. H. 85
*Tull, Harvey V., Jonesboro, Ark. 1884
Tupper, Leland E., No. Craftsbury, Vt. 1887
Turk, Morris H., Natick, Mass. 250
*Turner, Benj. R., Independence, Okla. 1873
Turner, Edward B., *My.*, Paia, T. H. 158
Turner, Herbert B., *Ch.*, Hampton, Va. 1879
*Turner, John M., Avoca, Ia. 186
Turner, Jonathan, Armada, Mich. 266
Turner, Leonard A., Oklahoma City, Okla. 1897
Turner, Tell A., East Woodstock, Conn. 126, 134
Turner, W. Jay, Shenandoah, Ia. 198
Turrentine, Wm. J., Athens, Ala. 98
Tuthill, C. Julian, Mattapoisett, Mass. 250
Tuthill, Wm. B., Leominster, Mass. 86, 248
Tuttle, Henry W., Grinnell, Ia. 1889, 53
Tuttle, John E., Lincoln, Neb. 310
Tweedy, Henry H., Bridgeport, Conn. 8, 124
Twichell, Joseph H., Hartford, Conn. 130
[Twombly, Alexander S., deceased. 37
Tyler, Charles M., *Pf.*, Ithaca, N. Y. 1857
Tyler, Henry F., Lansford, Penn. 390
Tyler, Henry M., *Pf.*, Northampton, Mass. 1872
Tyrell, F. M., Netawaka, Kan. 1886
Udd, John, Cambridge, Mass. 1896
Umsted, Owen, No. Yakima, R. D., Wash. 436
Underwood, Rufus S., *Ev.*, Springfield, Mass. 1867
Unger, Samuel L., Wabaunsee, Kan. 212
Upchurch, James, Kailua, T. H. 8, 154
Updike, Eugene G., Madison, Wis. 452
Upham, Clement, Sherman, Mich. 268, 280
Upshaw, William L., Portland, Ore.
Upson, Henry, *T.*, New Preston, Conn. 1862
Upton, Jonathan S., Atwater, O. 366
Upton, Rufus P., Appleton, Minn. 286, 288
Urban, John T., E. Fairfield, Vt. 422
Usher, William, Smithville Flats, N. Y. 1885
Ussher, Clarence D., *A. B. C. F. M.* 481
Utterwick, Henry, Rutherford, N. J. 332
Uzzell, Thomas A., Denver, Colo. 118
Vahlstrom, Charles J., E. Norwalk, Conn. 126, 127
Vaile, Charles S., Claremont, Cal. 1882
Vaill, Henry M., Staffordville, Conn. 1861
Vaitses, Stephen, *My.*, Melrose H'ds, Mass. 1903
Valdez, Cayetano D., Tampa, Fla. 1892
Vallentine, James W., Glen Ellyn, Ill. 170
Van Allen, Frank, *A. B. C. F. M.* 481
Van Auken, Abram, Vanderbilt, Mich. 1879
[Van Auken, C. F., deceased, 37
Van Auken, Carl H., Strongsville, O. 376
Van Auken, H. R., Indianapolis, Ind. 182
Van Auken, John C., White Cloud, Mich. 1884
Van der Pyl, N., Haverhill, Mass. 8, 246
Van Epps, Frank N., 65 Central Pk. W., N. Y.
Van Haagen, Henry C., Hinesburg, Vt. 424
Van Horn, F. J., Seattle, Wash. 8, 440
Van Horne, Mahlon, *Antigua, B. W. I.* 1866
VanKeuren, Mailler O., Little Valley, N. Y. 342
Van Luven, S. A., Portland, Ind. 184
Van Norden, Charles, East Auburn, Cal. 1866
Van Sickle, Cecil H., Winter Park, Fla. 1904
Van Swearingen, O.M., Strawberry Point, Ia. 200
Van Valkenberg, H. C., Ainsworth, Neb. 306
Van Vleet, William M., Mt. Pleasant, Ia. 1891
Van Wagnen, Oliver J., Auburn, Cal. 8, 104
Van Wagner, Allen J., Sedalia, Mo. 1873
Varkanian, Arpar, *My.*, Providence, R. I. 398
Varley, Arthur, Yarmouth, Mass. 264
Vater, William, Genesee, Wis. 450
Vaughan, C. Stanley, *Manumadura, India.*
Vaughan, George W., Heflin, R. D. 2, Ala. 94
*Vaughan, Lewis B., Vicksburg, Mich. 1901
Vaughan, Stephen, Hopkins, Mich. 274
Vaughn, Howard R., Elk Mound, Wis. 448
*Vauthier, Leon P. F., Haverhill, Mass. 1905
Vavrina, Vaclar, St. Louis, Mo. 302
Veazie, Walter C., Dallas, Tex. 1884
Ventosa, C., *S. Antonio de los Banos, Cuba,* 1901
Vernon, Ambrose W., New Haven, Conn. 67
Vernon, D. E., Spokane, Wash. 1901
Vetter, John, Eldon, Mo. 1863
Viehe, Paul G., Halifax, Mass. 244
Viets, Francis H., West Acton, Mass. 238
Villiers, J. Charles, Kingston, Ont.
*Vincent, C., Staples, Minn.
Vincent, Clarence A., Roxbury, Mass. 8, 9, 236, 485
Vincent, Corwin D., Staples, Minn. 294
Vincent, Samuel L., Windham, Vt. 430
Vincent, Thomas H., Webster, Mass. 260
Vining, Roscoe W., Syracuse, N. Y. 348
Virgin, Sam'l H., 251 Lenox av., N. Y. City, 344
Vittum, Edmund M., Fargo, N. D. 85, 484
Vodola, Pietro F., Hartford, Conn. 130
Vogel, Albert H., Kulm, N. D. 356, 360, 364
Vogler, Henry, LaCrosse, Wash. 1884
Vogt, Wm. F., Beaverton, Ore. 310
*Vonckz, John, Chicago, Ill. 164
Von Lubken, Fred'k L. H., Portland, Ore. 386
Voorhees, Frank, Baiting Hollow, N. Y. 336
Voorhees, J. Spencer, Adams, Mass. 234
*Voris. Geo. A., Shoshone, Wyo. 46
[Vose, James B., deceased.
Vradenburgh, Edgar S., Hubbardton, Vt. 424
Vrooman, W. A., *Portage La Prairie, Man.*
Wacker, Friedrich J., Gackle, N. D. 356, 368, 360
Wade, William G., West Newfield, Me. 224
Wadleigh, Thomas B., *Ev.*, Chebanse, Ill. 164
Wagner, Conrad, Selby, S. D. 408
Wagner, Horace T., *A. B. C. F. M.* 481
Wagner, Wm. Austin, Pittsfield, Mass. 254
Waiau, George W., Hookena, T. H. 1882

Wailes, Prince O., New Orleans, La. 1895
Waite, Foster R., *St.*, Hartford, Conn. 1879
Waite, H. R., Orange, N. J. 1872
Waites, G. W. Cornelius, Hamilton, R. D. 4, Ala. 92, 94
Wakutemani, H.W., *My.*, Little Eagle, S.D. 1902
Walcott, E. D., Sioux City, Ia. 1906
Walcott, Philip C., Hartford, Conn. 1904
Walden, H. R., Dockery's Store, N. C. 352, 354
Waldo, Edwin A., W. Palm Beach, Fla. 146
*Waldron, Daniel W., Boston, Mass. 1867
Waldron, Geo. B., Ormond, Fla. 144
Waldron, John D., Buckland, Mass. 238, 246
Waldrop, Isaac M., Fowler, Kan. 206
Wales, Fred'k H., Imperial, Cal. 1876
Walker, Avery S., Wellesley Hills, Mass. 1857
Walker, Charles S., *Pf.*, Amherst, Mass. 1871
Walker, D. A., W. Andover, Mass. 234
*Walker, H. E., Cayuga, N. D. 356, 364
Walker, Henry H., Boulder, Colo. 118
Walker, Herbert, So. Ashburnham, Mass. 9, 234
Walker, John J., Westboro, Mass. 260
Walker, John T., Dowagiac, Mich. 270
Walker, Joseph E., *A. B. C. F. M.* 481
Walker, Joseph N., Lebanon Centre, Me. 224
Walker, William H., So. Haven, Mich. 280
Walker, William S., Newington, Conn. 1891
Walkup, Alfred C., *A. B. C. F. M.* 481
Wall, Arthur A., Highland, Ill. 280
Wallace, David, Presque Isle, Me. 226
Wallace, Geo. R., Toledo, O. 376
Wallace, Louis, Murphys, Cal. 106
Wallace, MacH., 342 Warren av., De't, Mich. 270
Wallace, Robert W., Hillsboro, N. H. 322
Wallace, Stryker A., Chicago, Ill. 168
Wallace, William W., *A. B. C. F. M.* 481
Wallar, Wm. C. A., Sturgeon Bay, Wis. 456
Waller, Edward, Tipton, Cal. 1871
Walters, Thos. W., Colfax, Wash. 1878
Walton, Gilbert, *St.*, Chattanooga, Tenn. 1901
Walton, James A., Elburn, Ill. 168
Walton, Richard C., Kansas City, Mo. 1879
Walton, S. A., Green Ridge, Mo. 300
Walton, William, Brooklyn, N. Y. 1877
Waltrip, Theo. A., Phœnix, N. Y. 346
Walz, Ernest L., San Francisco, Cal. 108
Wannamaker, Henry S., Canton, O. 1887
Ward, Arthur N., Somerville, Mass. 1879
Ward, Earl J., Meredith, N. H. 1868
*Ward, Edwin St. J., New York, N. Y. 8
Ward, Frank G., Lansing, Mich. 274
Ward, Geo. M., *Pr.*, Aurora, N. Y. 1896
Ward, Hiram Q., Orford, N. H. 324
Ward, John A., *Pf.*, Minneapolis, Minn. 1894
Ward, Wm. H., *Ed.*, New York, N. Y. 52, 485
Ware, Edward T., *Pr.*, Altanta, Ga. 85
Warfield, Franke A., Milford, Mass. 250
Wark, William O., Bellingham, Wash. 436
Warkentien, Emil, New Hampton, Ia. 192, 196, 197
Warner, Alexander C., Walworth, Wis. 458
Warner, Charles C., Crookston, Minn. 190
Warner, Lyman, Salisbury, Conn. 1857
Warner, Thos. H., Newark, O. 374
Warner, William J., Windsor, Wis. 452, 458
Warner, Wilmond A., Barton, Vt. 420
Warren, Albert, Excelsior, Minn. 1872
*Warren, Bertram A., Quaker Hill, N. Y. 8
Warren, Brooks A., Sherburn, Minn. 294
Warren, Chas. M., *A. B. C. F. M.* 481
Warren, Edgar, Atkinson, N. H. 318
Warren, Henry K., *Pr.*, Yankton, S. D. 1893
Warren, Jasper C., Argentine, Kan. 204
Warren, Joy M., Olivet, Mich. 1888
Warren, Leroy, Old Mission, Mich. 1862
*Warren, N. G., Brooklyn, N. Y. 338
Warren, William F., Peabody, Mass. 8, 254
Warren, Wm. H., *Sec.*, Detroit, Mich. 266, 270
Warren, Willis A., Lake City, Minn. 290
Washburn, Mrs. B. C. H., Lodi, Cal. 1905
Washburn, C. H., Dorchester, Mass. 236
Washburn, Francis M., Lodi, Cal. 106
Washburn, George, *Constantinople*, 481
Washburn, George T., Meriden, Conn. 1859
Washburn, George Y., Everett, Mass. 242
Washington, A. G., Big Lake, Minn. 286
Waterbury, Joseph H., Decatur, Ill. 1874
Waterman, W. A., Elgin, Ill. 1868
Waters, Frank P., Rocky Hill, Conn. 136
Waters, George F., Woodstock, Conn. 140
Waters, N. McG., 488 Tompkins av., Brooklyn, N. Y. 336, 485
Waters, T. Frank, Ipswich, Mass. 246
Waterworth, John A., So. Portland, Me. 228
Wathen, Charles B., Rehoboth, Mass. 256
Wathen, John M., Claremont, N. H. 320, 420
Watkins, Thomas R., Scranton, Penn. 1884
Watson, Carey H., Greenfield, Mass. 244
Watson, Charles C., Lynn, Mass. 1867
Watson, Charles E., Los Angeles, Cal. 1883
Watson, James, Highmore, S. D. 404
Watson, James J., Shell Rock, Ia. 174
[Watson, Robert H., deceased.
Watson, Wm. H., Rochester, Vt. 426
Watson, Wm. Howard, Roseland, La. 216
Watt, James C., Maxbass, N. D. 360, 362
Watt, Richard, Normal, Ill. 174
Watt, Thomas E., Barstow, Cal. 112
Watt, William J., Alcester, S. D. 1889
Wattenbarger, O. T., Woodward, Okla. 1895
Wattie, Charles, Shoreham, Vt. 428
Way, Wm. H., Rensselaer Falls, N. Y. 1883
Weage, E. D., Seattle, Columbia Sta., Wash. 440
Weatherby, Seaborn, Rhonesboro, Tex. 1888
Weatherwax, F. W., Fayette, Ia. 190
Webb, Henry W., *Pn.*, Warren, Me. 230
Webb, Thomas [N. Y.], 1890
Webber, B. L., Marshall, Minn. 1894
Webber, Edwin E., Reinbeck, Ia. 1866
[Webber, Geo. N., deceased, 38
Webster, E. C., Jamaica Plain, Mass. 1890
Webster, Frank M., Whiting, Ind. 8, 9, 184
Webster, Franklin G., DeRuyter, N. Y. 340
Webster, George J., Long Beach, Cal. 1875
Weckbacher, Geo., New York, N. Y. 1897
Weed, Fredmund C., Waupun, Wis. 548
Weeden, Charles F., Lynn, Mass. 248
Weeks, William M., Lebanon, Tenn. 1881
Wehrhan, Nelson W., Red Lodge, Mont. 1903
Weidman, Milo R., Wisner, Neb. 316
*Weidman, Peter, Clay Center, Kan. 1864
Weimer, Morrison, Arkansas City, Kan. 1890
Weir, George, Norwalk, O. 374
Weiss, Geo. C., Wisconsin, 1901
Weiss, Joseph, Snohomish, Wash. 442
Welch, Moses C., Pomona, Fla. 144
Welch, V.P., *My.*, 441 S. Leavitt st., Ch'go, Ill. 1881
Welcher, Manfred P., Wilton, Conn. 1880
Welles, Simeon Bryant, Velva, N. D. 9, 360, 364, 365
Welles, T. Clayton, Eddington, Penn.
Wellman, Frederic C., *A. B. C. F. M.* 481
Wellman, Joshua W., Malden, Mass. 1851, 46
Wells, Arch. C., Mountain Creek, Ala. 94
*Wells, Charles W., Arletta, Ore. 1890
Wells, Clayton B., Dallas, Tex. 416
Wells, George W., Marietta, O. 1871
Wells, Herman J., Brooklyn, N. Y. 1890
[Wells, John H., deceased, 38
*Wells, J. Van Kirk, jr., Atlanta, Ga. 1899
Wells, Mark, Baltimore, Md. 232
Wells, William L., No. Fairfield, O. 374
Wellwood, Samuel D., Lodi, O. 372
Welsh, John W., Princeton, Ill. 176
*Wendstrand, A. E., Milwaukee, Wis. 452
Wentworth, H. H., Terre Haute, Ind. 184
Wersels, Nils J., Worcester, Mass.
Wescott, Wm. D., Western Springs, Ill. 178
*Wessell, N. J., Worcester, Mass. 264
West, Lester L., Norwich, Conn. 134
West, Parley B., Magnolia, Ia. 194
Westenberg, Arthur E., Middlebury, Conn. 8, 130
Westervelt, Wm. D., *My.*, Honolulu, T.H. 1874
Westlake, C. Milton, Hawarden, Ia. 192
Westman, C. L., *My.*, Vienna, Ill. 1895
Weston, Bartlett H., Georgetown, Mass. 262
Whaley, Adam D., N. Amherst, O. 1895
Whalley, John, Cresbard, S. D. 402, 406

Wheat, Frank I., Los Angeles, Cal. 1890
Wheat, Nathaniel M., Aurora, Mo. 1880
Wheeler, Charles T., *Ev.*, Paola, Kan. 1895
Wheeler, Edgar C., Rockland, Mass. 256
Wheeler, Edward F., New Ulm, Minn. 292
Wheeler, Edward P., Chicago, Ill. 1876
Wheeler, Robert F., Hartford, Conn. 128, 129
Wheeler, Sheldon H., Long Beach, Cal. 1875
Wheeler, W. E., *Pn.*, Pleasant Hill, Tenn. 1889
Wheeler, Wilson C., Seneca, Kan. 204, 210
Wheelock, Albert H., Marlboro, Mass. 250
[Wheelock, Edwin, deceased, 38
*Wheelwright, Joseph, Tamworth, N. H. 326
Wheelwright, Sidney A., Richland Center, Wis.
Whiddon, W. Z., Tyler, Tex.
Whipple, F. L., *T.*, New Britain, Conn. 1895
Whitby, Henry J., Emporia, Kan. 1883
Whitcomb, George C., Coldwater, Mich. 1878
Whitcomb, Wm. A., Hankinson, N. D. 358
*Whitcomb, Wm. F., Westminster, Vt. 430
White, Austin B., Los Angeles, Cal. 1861
White, Berry F., Runge, Tex. 416
White, C. Bouck, New York, N. Y. 1904
White, Charles A., Woonsocket, R. I. 1873
White, Chas. E., Amherst, N. H. 318
White, David W. K., Lahaina, T. H. 156, 158
White, Francis D., Saugatuck, Mich. 280
*White, Frank N., Chicago, Ill. 164, 485
White, George E., *A. B. C. F. M.* 481
White, George H., Grinnell, Ia. 1856
[White, Isaac C., deceased, 39
White, Isaac J., Andalusia, R. D. 1, Ala. 1877
White, James W., Sheboygan, Wis. 456
[White, Levi, deceased, 39
White, Ralph H., Cummington, Mass. 240
White, Schuyler S., *A. B. C. F. M.* 481
White, William A., South Hero, Vt. 428
White, William D., Phœnix, Ala. 1900
White, William F., Hinsdale, N. H. 322
*Whitehead, J. M., Genoa Bluffs, Ia. 192, 193
Whitehill, John, Oldtown, Mass. 252
Whitelaw, James D., *My.*, Portage, Wis. 1887
Whitham, Frank E., Pocatello, Ida. 1889
Whiting, Elbridge C., S. Sudbury, Mass. 258
Whiting, John C., New York, N. Y. 344
Whitley, John E., Lebanon, N. H. 322
Whitlock, Frank M., Cleveland, O. 368, 369
Whitmore, O. B., Selah, R. F. D. 2, Wash. 440
Whitney, Charles H., Cambridge, Mass. 1871
Whitney, Henry M., Branford, Conn. 1869
Whitney, Joel F., Royalton, Vt. 1871
Whiton, J.M., *Ed.*, 28 W. 128th st., N.Y. City, 1865
Whitt, M. Wm., New Iberia, La. 216
Whittelsey, C. H., *Sec.*, *Toweon, Coahuila, Mexico*, 1868
Whittier, Charles, Bangor, Me. 1860
Whittlesey, Eliphalet, Washington, D. C. 1851
Wiard, Hiram DeF., Winslow, Wash. 436
Wickett, Richard K., Howard, R. I. 396
Wicks, J., 1859 Roscoe b'l'v'd, Ch'go, Ill. 1849
Widing, Carl A., *Ev.*, Warren, Penn. 1893
Wiedenhoeft, Wm., Stanton, Mich. 276, 280, 282
Wieder, Franklin E., Philadelphia, Penn. 390
Wiedman, M. R., Wisner, Neb.
Wiggins, Aaron W., Tonica, Ill. 172, 178
Wiggins, Hillery G., Esto, R.F.D.1, Fla. 1887
Wiggins, Wm. C., Fitzgerald, Ga. 1897
Wight, Andrew M., Ogdensburg, N. Y. 346
Wight, Charles A., Chicopee, Mass. 240
Wikoff, H. H., *Sec.*, Berkeley, Cal. 52
Wilbur, George H., Colville, Wash. 436
Wilcox, Asher H., Norwich Town, Conn. 1865
Wilcox, Charles E., Florahome, Fla. 1893
Wilcox, C. H., *Pf.*, Lawrenceville, N. J. 1884
Wilcox, Frank G., Tabor, Ia. 1890
[Wilcox, Warren P., deceased, 39
Wilcox, William C., *A. B. C. F. M.* 48
Wild, Azel W., Cambridgeport, Vt. 1864
Wild, John, Medford, Mass. 250
Wild, Laura H., *Pf.*, Crete, Neb. 1901
Wild, Levi, Royalton, Vt. 1893
Wilde, James, White City, Kan. 1882
Wilder, C. S., E. Longmeadow, Mass. 242
Wilder, David, Beaufort, N. C. 1905
Wilder, George A., *A. B. C. F. M.* 481
Wilder, George D., *A. B. C. F. M.* 481
Wilds, Philip E., Waycross, Ga. 1906
Wiley, Horace S., Spring Valley, Minn. 294
Wilkins, Harry J., Manson, Ia. 188, 194
[Wilkinson, William, deceased.
Wilkinson, W. A., Hartland, Wis. 450
Willan, John, *My.*, Huron, Wis. 53, 446, 450
Willard, John, 7613 Union av., Ch'go, Ill. 1855
Willard, Wallace W., Aurora, Ill. 162
Willcox, G.B., *Pf.*, 512 Wash. b'd, Chi., Ill. 1853, 71
Willcox, Inman L., Worcester, Mass. 264
*Willett, George, Minneapolis, Minn. 1896
Willett, George, San Luis, Obispo, Cal. 116
Willett, Mahlon, Decorah, Ia. 190
Willey, Samuel H., Berkeley, Cal. 1848
*Williams, Augustus W., Santa Paula, Cal. 1873
Williams, Benj. A., Knoxville, Tenn. 412
Williams, Benjamin J., Glen Lyon, Penn. 388
Williams, Charles H., Worcester, Mass. 1867
Williams, Charles H., Gloucester, Mass. 244
Williams, Chas. W., Avalon, Cal. 112
Williams, David L., Fairhaven, Vt. 422
Williams, David Talog, Columbus, O. 370
Williams, D. Thomas, Blossburg, Penn. 388
Williams, E. F., 281 E. 46th st., Ch'go, Ill. 164
Williams, E. M., 81 Ashland b'd, Ch'go, Ill. 1869
Williams, Edwin S., Saratoga, Cal. 1864
Williams, Evan R., Susquehanna, Penn. 392
Williams, George, New Windsor, Ill. 9, 162
Williams, G. C., Keokuk, Ia. 194
*Williams, George H., Wheaton, Ill.
Williams, Harriot E., Lone Rock, Wis. 452
Williams, Henry T., *Sec.*, Harrisburg, Penn. 1894
Williams, H. DeWitt, Waterbury, Conn. 139
*Williams, H. B., 14 Delaware pl., Ch'go, Ill. 1905
Williams, Isaac T., Plainfield Center, N. Y. 346
Williams, James, Scranton, Penn. 392
Williams, J. Christopher, Orwell, Vt. 426
Williams, John H., Redlands, Cal. 114
Williams, John K., Peacham, Vt. 426
Williams, John M., Kettle Falls, Wash. 1901
Williams, Lewis, Utica, N. Y. 1867
Williams, Lloyd, Oskaloosa, Ia. 192
Williams, Mark, *A. B. C. F. M.* 481
Williams, Mark W., Winfred, S. D. 404, 410
Williams, M.H., *Ed.*, 1816 Chestnut, Phila. 1868
Williams, Peter O., New Salem, N. D. 1901
Williams, R. Calvin, Coaldale, Penn. 1898
Williams, Robt. H., Perkins, Okla. 382
[Williams, Samuel, deceased, 39
Williams, Starr C., Atlanta, Ga. 150
Williams, Stephen, Granite Falls, Wash. 438
Williams, Theo. C., Cheboygan, Mich. 1901
Williams, Thistle A., Chicago, Ill. 1902
Williams, Thos., Richmond Hill, N. Y. 338
Williams, Thomas P., Houlton, Me. 222
Williams, Walter B., Boxford, Mass. 238
Williams, William, Mt. Carmel, Penn. 390
Williams, William D., Pottsville, Penn. 392
Williams, Wm. H., Springfield, Mo. 1875
*Williams, Wm. H., New Cambria, Mo. 1888
Williams, Wm J., Wayland, O. 368, 378
[Williams, Wm. T., deceased, 40
Williams, Wm. T., Shamokin, Penn. 392
Williams, Wm. T., Fredericksburg, O. 370
Williams, W. Tyrer, Downs, Kan. 1893
Williams, Wolcott B., Charlotte, Mich. 1854
Williamson, Allen J., *St.*, Cleveland, O. 1889
Williamson, James S., Haverhill, Mass. 246
Willis, Herbert M., Atchison, Kan. 204
Willis, John F., Bossburg, Wash. 1891
Willis, Josiah G., Wilbraham, Mass. 1876
Willis, J. Vincent, Niantic, Ill. 1875
Williston, Martin L., Barrington, R. I. 396
Willmott, Benj. A., Lowell, Mass. 248
Willoughby, Albert S., Baldwin, Mich. 266
Willson, Theo. B., New Haven, Conn. 1879
Wilson, Alfred G., Plymouth, Wis. 454
*Wilson, Alfred J., Walpole, N. H. 326
Wilson, Clinton W., Plymouth, N. H. 324
Wilson, Daniel E., Spokane, Wash. 438, 442
Wilson, David L., Belfast, Me. 218

Wilson, Edward, Milford, Ia. 194
Wilson, Edward P., Fryeburg, Me. 222
Wilson, Fred. A., Andover, Mass. 234
Wilson, George H., De Kalb, Ill. 168
Wilson, George H., Dudley, N. C. 352
Wilson, Henry, Covert, Mich. 1877
Wilson, John H., De Long, Ill. 168, 169
Wilson, John J., Morrill, Tex. 416
Wilson, John R., Robbinston, Me. 220, 228
Wilson, John W., Lake Geneva, Wis. 452
*Wilson, Lawrence A., Hardwick, Vt. 424
Wilson, Sherman B., Wilmette, Ill. 1862
Wiltberger, Louis W., Paonia, Colo. 120
Wiman, Gustaf, Proctor, Vt. 426
Winch, George W., Barre, Vt. 9, 420
Winchester, Benj. S., Winnetka, Ill. 178
Windsor, John H., LaGrange, Ill. 1858
Windsor, Wm., Los Gatos, R. D. 2, Cal. 1858
*Winey, T. S., Lauder, Wyo.
Wingate, Henry K., *A. B. C. F. M.* 481
Winger, James J., Tempe, Ariz. 1865
Winn, Fred E., Ware, Mass. 260
Winship, Albert E., *Ed.*, Somerville, Mass. 1875
Winslow, Edward C., Brookline, Mass. 1881
Winslow, Jacob, Cocoanut Grove, Fla. 144
Winslow, Lyman W., Woodland, Cal. 110
Winter, Benj. B., De Soto, Mo. 300
Winter, Paul, Medford, Minn. 290
Wirt, Loyal L., *London, England*, 1891
Wismer, Ernest L., Branford, Conn., R. D. E, 134
Wisse, I., Grand Rapids, Mich. 1905
Wissler, Henry L., Grinnell, R. D. 2, Ia. 188
Wiswall, Alex. A., Uxbridge, Mass. 260
Wiswall, Fred. M., Newfane, Vt. 1890
Witham, Frank E., El Paso, Tex.
*Withey, Fred'k N., 139 E. 56th st., Ch'o, Ill. 1901
Withington, H. J., La Cynge, Kan. 1901
Withington, Wilfred, Portland, Ore. 8
Wolcott, D. M., Rutherford, N. J. 1871
Wolcott, Edgar C., Arion, Ia. 198
Wolcott, William E., Lawrence, Mass. 246
Wolcott, William H., Allison, Ia. 186
Wolfe, Joseph, Oberlin, O. 1875
Wolter, Carl W., Peoria, Ill. 174
Womer, Parley P., St. Paul, Minn. 294
Wood, Abel S., Keuka Park, N. Y. 1867
Wood, Alfred A., Bloomfield, Neb. 306
Wood, Arthur M., Camden, N. J.
Wood, Benjamin C., Rochester, N. Y. 1894
*Wood, Charles F., Providence, R. I. 398
Wood, Franklin P., Acton, Mass. 1871
Wood, Irving F., *Pf.*, Northampton, Mass. 1894
Wood, Lambert L., Nome, Alaska, 100
Wood, Morgan, Cleveland, O. 1891
Wood, Samuel, Almena, Kan. 204
Wood, Samuel J., Houston, Tex. 416
Wood, Steven R., *Ch.*, Oakland, Cal. 1892
Wood, Sumner G., Blandford, Mass. 236
Wood, Wallace H., No. Collins, N. Y. 1898
[Wood, Will C., deceased, 40
Woodbridge, R. G., Wallingford, Conn. 138
Woodbury, F. P., *Pf.*, Washington, D. C. 1865
Woodbury, W., So. Framingham, Mass. 1868
Woodcock, Albert C., Pelican Rapids, Minn. 292
Woodcock, Henry E., Kansas City, Mo. 1848
Woodcock, Thomas J., Elk Point, S. D. 404
Woodhull, Geo. H., Waubansee, Kan.
Woodin, Herbert P., Auburn, Me. 218
Woodlock, Alfred L., Dexter, Mich. 270
Woodman, Geo. E., jr., Monmouth, Me. 224
Woodmansee, Frank M., Hudsonville, Mich. 1898
Woodring, Wm. H., Ashtabula, O. 370
Woodrow, Sam'l H., Washington, D. C. 9, 142
Woodruff, Alfred E., Cuyahoga Falls, O. 370
Woodruff, Emily C., St. Johnsbury, Vt. 1893
Woodruff, Frank E., *Pf.*, Brunswick, Me. 65, 1883
Woodruff, Henry C., Bridgeport, Conn. 124
Woodruff, Lyle D., Cleveland, O. 368
Woodruff, Purl G., Crestview, Fla. 144, 462
Woodruff, Watson, New Britain, Conn. 8, 133
Woods, Herrick W., Wichita, Kan. 212
Woods, Robert M., Hatfield, Mass. 246
Woodside, Thos. W., *A. B. C. F. M.* 481
Woodsum, Walter H., Biddeford, Me. 9, 218
Woodward, Geo. H., Phillips, Me. 1897
Woodwell, George M., Princeton, Me. 226
Woodwell, William H., Pomona, Fla. 144
Woodworth, A. V., *Pn.*, Grand View, Tenn. 412
Woodworth, Chas. L., Portland, Me. 1889
Woodworth, Darius W., Williamsfield, O. 1861
Woodworth, F. G., *Pr.*, Tougaloo, Miss. 85
Woodworth, L. S., Providence, R. I. 398
Woolworth, Wm. S., Brooklyn, N. Y. 1890
Worcester, Edw. S., Norwich, Conn. 8, 134
Worden, Sylvanus A., Utica, N. Y. 1880
Worrell, William B., Valencia, Kan. 1899
Worthington, Wm., *Pn.*, Walla Walla, Wash. 1904
Worthley, Harry O., Brownville, Me. 220
Woth, Frederick, Grand Island, Neb. 308
Wray, Alfred K., *St.*, Carthage, Mo. 48
Wright, Abiel H., *Ch.*, Portland, Me. 1866
Wright, Alfred C., *A. B. C. F. M.* 480
Wright, Amzi C., Hollywood, R.F.D.2, Cal. 114
[Wright, Benjamin M., deceased, 40
Wright, Cassius E., Washington, D. C. 1871
Wright, Edwin F., Ogalalla, Neb. 306, 312
Wright, Eugene F., Lexington, Ill. 1873
Wright, G. Frederick, *Pf.*, Oberlin, O. 1863, 72
[Wright, George F., deceased.
Wright, George W., Boston, Mass. 1877
Wright, John, *My.*, Champaign, Ill.
Wright, Malan H., Northfield, Mass. 1882
Wright, Newell S., Detroit, Mich. 1873
Wright, Reuben B., Boise, Ia. 160
Wright, Richard, Cambridge, Mass. 8, 9, 238
Wright, Turner, Ashland, Ala. 93
Wright, Walter E. C., *Pf.*, Olivet, Mich. 1868
Wright, William E., Middletown, Del. 1902
Wrigley, Francis, Granite Falls, Minn. 288, 294
[Wuerrschmidt, C. Wm., deceased, 40
Wuflestad, Swen, *My.*, Cooperstown, N. D. 1904
Wyatt, Charles, Burke, Ida. 160
Wyatt, Francis O., Cheney, Wash. 436
Wyche, Lewis H., Trinity, Ga. 148
Wyckoff, Herbert J., New Haven, Conn. 133
Wyckoff, James D., Stark, Ill. 178
Wyckoff, James L. R., N. Woodbury, Conn. 134
Wyman, Benson N., Salamanca, N. Y. 348
Wynns, J. C., Harrison, Ark. 1903
Yaeger, Edward J., E. Weymouth, Mass. 262
Yager, Granville, Concord, Mass. 1876
Yale, David L., Enfield, Conn. 128
Yarrow, Ernest A., *A. B. C. F. M.* 481
Yarrow, Philip W., St. Louis, Mo. 302
Yarrow, Sidney R., Mill Valley, Cal. 106
Yarrow, William H., Lowell, Mass. 1876
Yauger, Francis A., Denver, Colo. 1895
*Yoakum, Guy D., Hannibal, Mo. 8, 300
York, Frederick E., Eagle Grove, Ia. 190
Yorke, Burt L., W. Medford, Mass. 250
Youker, David G., Gowrie, Ia. 192
Young, A. A., Winona Lake, Ind. 1836
Young, Arthur G., Wahpeton, N. D. 358, 362
Young, Charles S., Northwood Center, N.H. 324
Young, Fred P., Poughkeepsie, N. Y.
Young, Harry W., Seattle, Wash. 1893
Young, James C., Riverside, Me. 230
Young, William E., Portland, Ore. 1893
Younkin, Cyrus L. D., Boston, Mass. 1893
*Youtz, Edwin, Brentford, S. D. 8, 402
*Youtz, Herbert A., *Pf.*, *Montreal, Canada*, 1897
Yukl, Adolf, Cleveland, O. 370, 371
Zellars, Edwin G., Spencer, Mass. 258
Zickefoose, Francis A., Ottumwa, Ia. 196
Ziegler, Wm. H., Park Ridge, Ill. 174
Zimmerman, B. C., Cheyenne Agency, S. D. 1902
Zottarelli, Giuseppe V., Cleveland, O. 1898
Zumbro, William M., *A. B. C. F. M.* 9, 481
Zumwalt, Clerin, White Cloud, Kan. 212

We are pleased to present to the Churches the following analysis of the List of Ministers, which will illustrate the distribution of service. If such as are "starred," deceased, and many in foreign lands, are not included, the number of ministers will equal that reported by the states, 5,972.

Pastors,	3,785	Secretaries,	72
Without charge (including supplies),	2,090	Superintendents,	48
Chaplains,	13	Teachers,	31
Editors,	30	Deceased,	154
Evangelists,	31		
Missionaries,	223	Total,	6,687
Presidents,	46		
Professors,	149	"Starred,"	376
Principals,	15		

LIST OF LICENTIATES REPORTED.

THIS list contains the names of those apparently *reported as under care*, with references to the pages where any such are mentioned as supplying churches. It includes also some names starred (*), which denotes that these persons, while reported as supplying churches, are not reported to be approbated by, or under the care of, any Congregational organization.

Further. 1. This list does not agree with the number given in State Minutes, because all ordained since the lists were reported are here dropped. 2. The post-office addresses are often delusive, the place being that of temporary service only. 3. Names followed by State only are of persons approved in the State mentioned, no residence being reported. 4. The list is incomplete, because some States make no full report of licentiates. 5. The contracted name of a State in brackets means that the name was reported by that State although the person may reside elsewhere.

Ainslee, Thomas, Carsonville, Mich. 268, 278
Akina, Joseph A., Hanapepe, T. H. 154
Allen, Eugene V., Whitneyville, Me.
Alseth, Oswald S., Lesterville, S. D. 406
Ananikian, Maediros H., ———, Conn.
Archibald, Warren S.
Ashby, T. E., Denver, Colo. 118
Babb, Joseph C., Fountain, Colo. 120
Babcock, Frank, Washburn College, Topeka, Kan. 208
Baltzer, Melbourne O., Harpswell, Me.
Barnes, Henry J., Harrison, Mich. 272
Beardslee, Raymond A., ———, Conn.
Beldin, Orrin J. N., Farwell, Mich. 272
Belle, Peter S., Denver, Colo.
Benedict, H. Hawthorne,
Berg, William V., ———, Conn.
Betts, William W., Rosemond, Ill. 176
Blackbourne, Cuthbert G., Meyers Falls, Wash. 436, 438
Blodgett, Ernest A., Flagler, Colo. 118, 120
Blomfield, Edward A., Muskegon, Mich.
Booth, Harold G., Sioux City, Ia. 198
Bowins, William C., Cooks, Mich. 270, 274, 276
Bowman, Henry W., Sierraville, Cal. 104, 110
Boyd, Albert C., Denmark, Me. 220, 222
Brainerd, Ezra, Middlebury, Vt.
Breen, Frank L., Nora, Ill. 174
Brocaw, Miss Martha A., Fondis, Colo. 120
Brooks, J. Z., Volina, Ala. 96
Brown, David W., Rosedale, Mich.
Brown, George E., Crystal, Mich. 268, 270
Brown, Henry B., Agra, Okla. 380
Buckham, Matthew H., Burlington, Vt. 485
Buergi, Geo. John, Emington, Ill.
Burger, Charles C., Waukomis, Okla. 382
Butterfield, Ray, Lyme, R. D., Conn. 130
Capen, Edward W., ———, Conn.
Carmen, Arthur L., Chicago, Ill. 166
Carnley, Joe., Laurel Hill, Fla.
Carter, Franklin, ———, Conn.
Chamberlain, Oscar M.
Charlton, Allen S., Heath, Mass. 246
Charlton, B. M., Cambridgeport, Vt. 422
Chase, Bernard L., Gilmanton, N. H.
Child, Francis S., Sturbridge, R.F.D., Mass. 246
Childs, Mrs. Sophia C., Coldwater, Okla. 380
Clapp, Ellery C., Lisbon, N. H.
Clark, J. H., Mankota, Minn.
Coats, Martin D., Kingfisher, R.F.D., Okla. 380, 382
Collins, Edrie, Hersey, Mich. 268, 274
Collins, Edward D., Johnson, Vt.
Collins, Howard W., Machiasport, Me. 224
Coman, Geo. H., Kendall, Mich. 274
Cooke, Vernon W., Freewater, Ore. 384
Cookson, Wm. J., Chicago, Ill. 166
Cornell, Alfred, Brattleboro, R. F. D. 3, Vt. 424
Cowman, Joseph E., Sherwood, Ore. 386
Cox, Homer, Hemingford, Neb. 312
Craft, E. Garrett, Heflin, Ala. 94
Craig, Eber E., Quincy, Mass.
Crowell, Edward P., Amherst, Mass.
Cudworth, E. S., Solon, Me. 228
Cummings, Charles S., Auburn, Me.
Curtiss, William O., Thorp, Wis. 456
David, Handford, Ashboro, N. C. 352
Dick, Guy L., Bellevue, Wash.
Dieman, Henry, Ashland, Wis. 454
Dimond, R. E., Lebanon, No. 4, Kan. 204
Donat, Anton S., Chicago, Ill. 164
Dougherty, Robert C., ———, Conn.
Dunham, Samuel E., ———, Conn.
Eddenfield, John, Svea, Fla.
Edwards, Otto E., Deep River, Conn. 126, 130
Ehlers, J. Henry, Huntley, Ill. 170
Ellis, Walter, St. Louis, Mo. 302
Elmer, John E., DeKalb, Ill. 168
Elmquist, Axel E., Perth Amboy, N. J. 330
Elwell, Levi H., Amherst, Mass.
Emerson, Samuel F., Burlington, Vt.
Evans, Arthur W., Cincinnati, Ohio, 376
Evans, Mrs. Gwendolen C., Oak Hill, Ohio.
Ewing, Walter L., Malden, Mass.
Exley, C. A., Miller, Ind. 182
Favor, Paul G., Littleton, Mass. 248
Fish, J. F., Peshtigo, Wis. 454
Fisher, Albert V.
Fisher, James O., Calumet, Mich. 278
Foote, Frederick W., Veazie, Me. 230
Fukuda, Junkyo, Paia, T. H. 158
Gage, Emeda, W. Minot, Me.
Gains, John H., Trenton, N. J. 332
Gardner, Harold I., ———, Conn.
Garland, Miss Ida M., Aurora, Me. 218
Garretson, John, Popejoy, Ia.
Gifford, Addison F., Prescott, Mass. 254
Greenough, James C., Westfield, Mass.
Grimes, Harry, Canaan, Conn. 126
Gross, Daniel I., Andover, Mass.
Grove, Ernest R., ———, Conn.
Habberley, Robert C., Otis, Mass. 254
Hall, George A., Boston, Mass.
Hanna, George F., Lyndon, Ill. 172
Harper, H. R., Lakewood, N. Y. 342
Harris, Mrs. Emma E., McIntosh, Minn. 290
Hasstedt, Rudolph, Eureka, Kan. 212
Hathaway, W. B., Eustis, Fla.
Hayes, Charles M., Bethlehem, Conn. 124
Havener, Chas. E., Gray's Lake, Ill.
Hawkins, Mrs. Belle W., Palisade, Neb.
Heddon, R. G., Cashton, Wis. 448, 452
Helfenstein, Roy, Des Moines, Ia. 186
Herring, John P., Redmond, Wash. 440
Hershey, Cloyd D., West Hanover, Mass. 244
Hoffman, Arthur W., Chicago, Ill. 166
Hoy, Miss Jeanie, Lebanon, S. D. 406
Hudson, James D., Beach, Wash. 436, 442
Hudson, R. G., Cashton, Wis.
Hughes, Mrs. John E., Murdo, S. D.
Hunt, Herbert E., Lisle, Ill. 172
Huntington, George H., ———, Conn.
Imrie, Norman A., Sault Ste. Marie, Mich. 266, 268, 278, 280

Inagaki, Kakuma, Waialua, T. H. 158
James, David M., Revillo, S. D. 402, 408
Jarrard, L. D., Minturn, Colo. 120
Jenkins, Elias, Milford, Me. 224
Jenkins, Garfield, Horatio, Pa. 388
Johns, Hannibal, Wagner, S. D. 410
Johnson, Arthur W., Almeria, Neb. 306, 310, 314
Johnson, Joseph A., Portland, Me. 226
Johnson, T. A., Hinsdale, Ill.
Jones, Augustine, Oak Park, Ill. 174
Jones, Emery H., Windham, Vt.
Jones, Helen M., Cable, Wis. 446
Jones, I. N., Tiffany, Wis. 456
Jones, William E., Marietta, Ohio, 372, 374, 376
Juel, Hans C., Oberlin, Ohio. 368
Kaiwi, James K., Pahoa, T. H. 154, 156
Kalohelani, J. K., Pelekunu, T. H. 158
Kapoopii, Joseph K., Naikhu, T. H. 156
Kauffmann, J. W. L., Shullsburg, Wis. 456
Kelley, Arthur W.
Kelly, Edward L., Mohall, N. D. 258
Kidder, Charles W., Newburyport, Mass.
Kikuchi, Junshiro, Puunene, T. H. 158
Koch, Wm. E., Phila., Pa.
Kotani, H., Koloa, T. H. 156
Kui, Yee, Waimea, T. H. 158
Kuyper, John W., Anamoose, N. D. 356
Lassiter, Jesse, Gordon, Fla.
Lathrop, Theodore B., Plymouth, Conn. 134
Leach, E. M., Wichita, Kan.
Leavitt, Darwin A., ———, Conn.
Le Febre, Jan S., Spring Valley, Wis. 456
Leslie, Francis H., Niagara, N. Y. 356, 362
Linderman, Herman W., Springview, Neb. 312, 314
Ling, Ting Ah, Wailuku, T. H. 158
Lyon, W. E., Honor, Mich. 274
Maeda, Kametaro, Ewa, T. H. 154
Marler, William T., Destin, Fla. 144, 462
Marlett, Homer C., Springfield, Mo.
Martin, Harry S., Brookfield Center, Conn. 124
Mathias, Pearl E., Bridgeport, Conn. 124
Maurer, W. Irving, Bridgeport, Conn. 124
Mayo, Miss Ella F., Little Deer Isle, Me. 220
Mayos, James C., Stafford, Kan. 210
McBride, Arthur, Andover, Mass.
McDonald, Lawrence F., Shutesbury, Mass. 256
McInnes, Peter J., Westmoreland, N. H. 326
McKay, R. A., Stroud, R. D. 2, Ala. 94
McKenzie, Duncan, Garden, Mich. 272
McLean, John B., ———, Conn.
McVay, Ambrose G., Francestown, N. H. 326
Meserve, Marshall W., San Francisco, Cal.
Milford, Harry, Spring Brook, Wis. 450, 2, 6, 8
Miller, Clifford L., Haverhill, Mass. 246
Mix, Ralph H., ———, Conn.
Miyamori, Takejiro, Honolulu, T. H. 154
Moore, J. Garrie, Kangley, Ill. 170
Morgan, Walter A., Orland, Me. 226
Morris, Arthur H., Steuben, Me. 228
Mower, Wm. M., Sutton, Neb.
Nathaniel, William, Poultney, Vt.
Nesbitt, A. H., Elgin, Neb. 312
Nevins, Ray K., Oxford, Mich. 278
Nordberg, T. E., Paterson, N. J. 330
Norvill, Jas. L., Steamboat Springs, Colo.
Nyhan, Joseph E., Van Cleve, Ia. 200
Ohlson, Algoth, Danbury, Conn. 126
Ohol, Augustine D., ———, Conn.
Okumura, Taku, Honolulu, T. H. 154
Olive, L. L., Noma, Fla.
O'Neill, Chas. A., Seymour, Wis. 456
O'Neill, Jas., Birnamwood, Wis. 446, 448, 454
Orton, Richford D., Butternut, Wis. 446
Otto, W. G., Curtiss, Wis. 448
Owen, George D., Pennington, S. D. 410
Owen, George W., Pennington, S. D.
Owens, Frank, Bethel, N. Y.
Parks, Pascal, Leonard, Minn. 286, 288, 292, 294
Parmiter, Chas. A., Maple City, Mich. 268, 276
Parsons, St. Clare, Vermontville, Mich. 282
Patrick, M., Buford, Ga.
Payne, Horatio C., Monticello, Minn. 292
Peacock, Chas. R., New Ipswich, N. H. 324
Perdrian, L. H., Kenton, Mich. 274
Perry, C. H., Farley, Mass.
Peters, John C., Chicago Ill.
Peterson, Ernest, Cumberland, Wis. 446, 448
Pickett, Chas. A., Cornwall Bridge, R. D., Conn. 138
Pinch, Fred, Sheridan, Mich. 272, 280
Ping, U. Cho, Kohala, T. H. 156
Plummer, Cecil H., Ludlow, Ky. 214
Pratt, Waldo S., ———, Conn.
Preston, Mrs. C. W., Lincoln, Neb.
Price, G. M., Columbus, Ga.
Prigmore, Joseph D., Ellsworth Falls, Me.
Purvis, Chas., Pearson, Ga.
Pyche, Howard H., Campbell, Neb. 306
Reese, Daniel D., Big Horn, Wyo. 460
Remmey, John J., Philadelphia, Pa.
Richards, William, Clarke, Colo. 118
Richter, Jean P., Rockford, R. D. 26, Mich.
Robb, Wm. J., Beecher, Ill.
Robertson, Robert N., Steele, Ala. 94
Robinson, E. W., Crested Butte, Colo. 118
Rookus, Geo. H., Ivanhoe, Ill. 170
Rutt, Raymond J., Molina, Colo. 120
Sass, Fred W., Conklin, Mich. 270
Scholl, Louis E., Index, Wash. 438
Scott, Carlton W., Central Lake, Mich. 268, 270
Scully, F. M., Springfield, Minn. 288, 294
Sharpe, Joshua P., Young Creek, Ky. 214
Shaw, Fred, Cincinnati, Ohio. 368
Sheets, George W., Backus, Minn. 286
Shepersky, Paul G., Leslie, S. D. 406
Shimamura, Teisaku, Paauhua, T. H. 156
Shiraishi, Kirinshi, Kukuihaeli, T. H. 156
Shoemaker, Charles D., Brimfield, Ill. 162
Sikes, Erie B., Oberlin, Ohio. 366
Sisson, William R., Belle Fourche, S. D. 402
Skidmore, Lewis H., Medford, Wis. 452
Slocum, W. E., Salesbury, Vt. 428
Smith, Mrs. C. W., Gem, N. D. 258
Smith, Geo. A., Lempster, N. H. 322
Smith, G. Byron, Iberia, Mo. 300
Smith, Mrs. Luella M., Sykeston, N. D. 362
Sokabe, Shiro, Honomu, T. H. 154
Solomon, J. L., Pearson, Ga.
Sosebee, A. J., Mineral Bluff, Ga.
Speer, Gordon, Cedar Run, Mich. 268, 274
Squire, Guy P., Burdette, S. D. 402, 408, 410
Starr, Charles L., Ree Heights, S. D. 404, 408
Steensma, William, Chassell, Mich. 268
Stevens, Charles L., Phippsburg, Me.
Stever, Frank A., Harwood, N. D. 256, 260
Strom, Carl G., Missoula, Mont. 304
St. John, William I., Royal Oak, Mich. 280
Swanson, Emil O., W. Everett, Mass. 242
Swenson, Ernest A., No. Easton, Mass. 242
Takahashi, Sadayoski, Makaweli, T. H. 156
Taylor, Irwin, Beemer, Neb. 306
Tegnell, Gustaf N., Springfield, Mass. 258
Test, Elmer E., Littleton, Colo. 118
Tinker, Wellington H., New York, N. Y.
Tolbert, R. Bertrand, Aquebogue, N. Y. 336
Towle, Frank Z., Railroad Flat, Cal. 108
Thomas, Franklin C., ———, Conn.
Thomas, James I., Halifax, Mass.
Thomas, William, Granville, N. Y.
Thompson, Karl O., ———, Conn.
Trueblood, Charles E. C., Garden Prairie, Ill. 170
Tsung, Ho Tsz, Hilo, T. H. 154
Turner, James M., Utica, Mich. 280
Turner, Joseph W., Old Missions, Mich. 278
Tuttle, Harold S., Sunol Glen, Cal. 110
Tuttle, W. W., Geneva, Ia. 188
Tweedy, Harry E., Wallace, Neb. 314
Tyler, William F., Buckingham, Conn. 124
Vaughn, Jona W., Jackson, Me.
Vreeland, Henry S., Chicago, Wis. 450, 458
Wadleigh, William N., East Lansing, Mich.
Wagner, A. G., Lynxville, Wis. 452

Wakeman, Earl S., Oberlin, Ohio, 376
Walker, Williston, *Pr.*, New Haven, Conn. 484
Washiyama, N., Kohala, T. H. 156
Waters, S. A., Jennings, Okla. 380
Waters, Wayne L., Grant Ledge, Mich. 272
Weidman, Milo R., ———, Conn.
Wells, George L., So. Wardsboro, Vt. 428
Whitford, Everett T., ———, Conn.
Whitmer, Paul E., Oberlin, Ohio. 366
Willard, Sherman A., Joplin, Mo.
Williams, Albert R., ———, Conn.
Williams, Miss Florence L., Lancaster, Wis. 446, 450, 452
Wilson, J. C., Ft. Valley, Ga.
Wilson, T. E., ———, Kan.
Wolfington, W. E., Macksburg, Ia.
Woodrow, Isaac A., Racine, Wis. 454
Woodruff, Elijah W., ———, Conn.
Wooley, Edwin, Custer, Mich. 270, 272
Young, Mrs. A. G., Barrie, N. D. 256
Young, James C., ———, Conn.
Youngclaus, W. J., Maybell, Colo. 120

LIST OF MINISTERS

OF OTHER DENOMINATIONS SUPPLYING CONGREGATIONAL CHURCHES, INCLUDING SOME WHOSE POSITIONS ARE NOT KNOWN OR SPECIFIED.

Aiken, William A., *Pres.*, Morrisville, N. Y. 344
Allan, George E., *Meth.*, Paxton, Ill. 174
Allen, Eugene V., *Meth.*, Whitneyville, Me. 230
Allen, Wallace W., *Meth.*, Oshtemo, R. D., Mich. 280
Allin, F. L., *Chr. All.*, St. Louis, Mo. 302
Allison, William T., *Pres.*, Middlefield, Conn. 130
Armentrout, T. S., *Pres.*, Ceredo, W. Va. 434
Babcock, Daniel C., *Meth.*, Newmarket, N.H. 324
Babcock, Milton H., *Bapt.*, Washtucna, Wash. 444
Bain, Collin C., *Bapt.*, Grand Meadow, Minn. 288
Ballou, William J., *Pres.*, Ludlow, Vt. 424, 428
Bengtson, Gustaf, *Swed. Cov.*, Troy, Ida. 160
Berry, L. F. R., *M. E.*, Miller place, N. Y. 344
Bickford, Levi F., *Pres.*, Los Angeles, Cal. 114
Black, David T., *Meth.*, Wayzata, Minn. 296
Black, James H., *Pres.*, Hammond, Wis. 450
Blanchard, J. M., *Bapt.*, So. Granville, N. Y. 348
Bogenholm, William, *Swed. Mis.*, Grantsburg, Wis. 458
Boicourt, William L., *Meth.*, Woburn, Mass. 264
Bradley, Matthew H., *Pres.*, Painesville, O. 376
Brown, Miss Florence P., *Friend*, Pittsville, Wis. 454
Bryant, Robert A., *Pres.*, Hanson, Mass. 244
Bryant, Stowell L., *M. E.*, Windham, O. 378
Calfee, William I., *Meth.*, Denver, Colo. 118
Campbell, Fred S., *Pres.*, Canaan Four Corners, N. Y. 338
Chappell, George, *Bapt.*, Westford, Conn. 138
Childress, W. L., *U. B.*, Grandview, Ia. 192
Clemo, Cleo. W., *Meth.*, Clarksville, Mich. 268, 280
Coates, R. W., Ocheyedan, Ia., *Meth.* 196
Connell, Arthur R., *Meth.*, Greenfield, N. H. 320
Conway, James, *Pres.*, Orange City, Fla. 144
Cummings, Charles S., *Meth.*, Auburn, Me. 218
Curling, Clarence, *M. P.*, Maybee, Mich. 276
Curtis, Walter R., *Chr.*, Pittsfield, Vt. 422
Cutler, Gilbert B., *F. B.*, Boston, Mass. 238
Dann, Frank, *Bapt.*, Thompson, O. 376
Davenport, Harry, *Pres.*, Bridgeport, Conn. 124
Davis, Virgil E., *U. B.*, Chicago, R. D., Ill. 372
Day, Dennis D., *Bapt.*, Paynesville, Minn. 292
Day, Fred W., *M. E.*, Derby, Vt. 422
Dell, George W., *Luth.*, Carson City, Mich. 268
Dickensheets, D. F., *U. B.*, Iroquois, S. D. 406
Dickerson, Jesse, *M. E.*, E. Pharsalia, N. Y. 340
Dickson, James M., *Ref. Church*, No. Yakima, R. D. 1, Wash. 438
Dinton, Herbert J., *Bapt.*, Bartlett, Ill. 162
Dracas, Arthur, *Pres.*, Keene Valley, N. Y. 342
Dubois, William L., *Meth.*, W. Stockbridge, Mass. 262
Dunbar, Simon T., *M. E.*, No. Madison, O. 374
Eckardt, Simon T., *M. E.*, No. Madison, O.
Eckardt, L. Russell, *Meth.*, Georgetown, Mass. 244
Edson, Hilan O., *M. E.*, Tracy, Cal. 104
Eggers, Charles, *Advent*, Mahnomin, Minn. 290
Evans, Ernest, *M. P.*, Flint, Mich. 272
Evers, J. Upton, *M.P.*, Scranton, Penn. 392
Eves, Mrs. Gertrude L., *Meth.*, Denver, Colo. 120
Felch, Albert A., *Meth.*, Natick, Mass. 250
Finch, Walter C., *Pres.*, Villard, Minn. 296
Fisher, G. R. G., *Pres.*, Lakeland, Minn. 288, 290
Flanders, Charles R., *M. E.*, Derby, Vt. 422
Foster, Ora D., *Ger. Bapt.*, Wellington, R. D., O. 374
Gage, O. J., *U. B.*, Lander, Penn. 390
Galusha, Irving, *Bapt.*, Volney, N. Y. 350
Gallaudet, Herbert J., *Pres.*, Boston, Mass. 236
Ganse, E. N., *Friend*, Mound City, Kan. 208
Gantt, Henry B., *M. E.*, Brooklyn, N. H. 336
Garretson, F. V. D., *Pres.*, Franconia, N. H. 320
Giese, J. A., *Ger. Evan.*, Sublette, Ill. 178
Goodell, Willard A., *Meth.*, No. Truro, Mass. 260
Gray, John, *M. P.*, Adrian, Mich. 282
Griffin, John E., *U. B.*, Springfield, Mo. 302
Grove, William F., *M. P.*, Adrian, Mich. 280
Gulick, U. Hart, *Ref.*, Waterbury, Conn. 138
Haggquist, F. G., *Swed. Cov.*, Cannon Falls, Minn. 286
Hardie, Robert, *Wes. Meth.*, Canova, S. D. 404
Hevlow, John W., *U. B.*, Cortland, R.F.D., O. 374
Hinckman, W. H., *M. E.*, Jamestown, N. Y. 342
Hover, Seth W., *Bapt.*, Berthold, N. D. 356
Humphrey, E., *M. E.*, Wayland, Mich. 282, 268, 274
Humphreys, G. F., *Pres.*, Clayville, N. Y. 338
Hunt, C. C., *M. E.*, Jamestown, R. D. 81, N. Y. 342
Kegel, *Ger. Pres.*, Church, Ia. 188
Kelley, E. M., *M. E.*, Riga, N. Y. 346
Kempton, Austin T., *Bapt.*, Lunenburg, Mass. 248
Kent, Burt M., *M. E.*, Williston, Vt. 430
Kimberlin, Robert O., *Meth.*, Assonet, Mass. 244
Jackson, D. G., *M. P.*, Texline, Tex. 416
Jameway, Frank L., *Pres.*, Hanover, N. H. 322
Jones, David C., *M. P.*, Coolville, O. 366, 370, 372
Jones, Paul W., *M. P.*, Litchfield, O. 372
Lackey, Raymond R., *U. B.*, Corry, Penn. 388
Lewis, J. Dewey, *U. B.*, Lamoille, Ia. 194
Lewis, A. G., *Chr.*, Moira, N. Y. 342
Long, Samuel E., *U. B.*, Baxter, Ia.
Lumley, James A., *Meth.*, Duluth, Minn. 288
Mahony, J. G., *Bapt.*, W. Newark, N. Y. 350
Marsh, Fred. R., *Pres.*, Winter Park, Fla. 146
McCall, John, *Pres.*, Canandaigua, N. Y. 346
McPherson, Hector, *Pres.*, Chicago, Ill. 166
Meese, Ira, E., *U. B.*, Bertha, Minn. 286
Metzger, Fraser, *Chr.*, Randolph, Vt. 426
Miller, David E., *Meth.*, Loudon, N. H. 322
Mitchell, D. D., *F. W. Bapt.*, Sofia, N. D.
Moore, Alex, *Bapt.*, Cleveland, O. 368
Mott, Herbert J., *Friend*, Grant, Neb. 310
Oakes, J. Adams, *M. E.*, Sherwood, Mich. 266
Ogg, William D., *Pres.*, Lowell, Mich. 276
Olson, H. M., *Swe. M.*, Green, Kan. 206
Orwick, John E., *M. E.*, Jackson, Mich. 276

Ottarson, Willard F., *Pres.*, New York, N.Y. 344
Palmatier, Charles, *M. T.*, Delton, Mich. 274
Phelphs, George O., *Pres.*, Prospect, N. Y. 346
Phillips, Milton E., *M. E.*, Whitneyville, Conn. 140
Potter, Ernest T., *Bapt.*, Louisville, Kan. 208
Prigmore, Joseph D., *Pres.*, Ellsworth Falls, Me. 222
Pugh, David, *Welsh Pres.*, Mineral Ridge, O. 374
Pugh, F. W. Walker, *Bapt.*, Sparta, Wis. 456
Quiggin, George, *Disc.*, Hiram, O. 376
Rathbun, David L., *Pres.*, Cotati, Cal. 104, 110
Ravn, A. H., *M. E.*, Dexter, Mich. 282
Record, Charles F., *Pres.*, Wading River, N. Y. 350
Rickert, William D., *Wes. Meth.*, South Shore, S. D. 408
Richter, W. Jean, *Evan.*, Rockford, R. D., Mich. 268
Roberts, Robert P., *U. B.*, Columbus Junction, Ia.
Roberts, William N., *M. E.*, Duxbury, Vt. 422
Robinson, N. G., *Meth.*, Gosneyville, Ky. 214
Rundt, C. H., *Evan.*, Ceylon, O. 368
Ryan, M. H., *M. E.*, Milton, Vt. 424
Rydein, Carl G., *Swed. Cov.*, Millville, Mass. 236
Sanderson, D. C., *M. E.*, Freewater, Ore. 384
Schultz, Edward J., *Meth.*, Riley, Ill. 176
Schwartzmann, ——, *M. E.*, Schroon Lake, N. Y. 348
Sexsmith, Matthew, *Meth.*, Prospect Grove, Mo.
Shelland, James C., *Meth.*, Hopkins, Minn. 292
Shelton, William A., *M. E.*, Columbia, Conn. 126
Shields, Curtis E., *Pres.*, Hilo, T. H. 154
Simonton, J. M., *Pres.*, Jamesport, N. Y. 342
Smith, J. C., *M. E.*, East Bloomfield, N. Y. 336
Smith, Oscar S., *Meth.*, Malden, Mass. 248
Snider, W. E., *Advent*, Endus, N. D. 362
Spencer, David B., *Pres.*, River Falls, Wis. 456
Spivey, Garrion M., *Meth.*, Crestview, Fla. 144
Sterling, William, *Prim. Meth.*, Ashville, N. Y. 336
Stewart, William, *Chris.*, Shiocton, R. D. 28, Wis. 452
Stoker, Daniel, *M. E.*, Maine, N.Y. 342
Sutherlin, H., *M. E.*, Forks, Wash. 438
Symonds, Fred G., *Bapt.*, Groton, R.D., N.Y. 340
Tate, Joseph G., *Pres.*, White Salmon, Wash. 444
Taylor, Charles M., *Pres.*, Otsego, Mich. 278
Tealdo, Emmanuel, *Pres.*, Brooklyn, N. Y. 338
Temple, O. M., Pardeeville, Wis.
Thomas, Clark S., *Bapt.*, Minooka, Ill. 176
Thompson, J. M., *Pres.*, Warsaw, Ill. 178
Thompson, Ole, *Evan. Scand.*, Winona, Minn. 296
Turner, Sebastian D., *Meth.*, Brockton, Mass. 238
Varce, Harry, *U. B.*, Clarissa, Minn. 286
Vaughan, Jona. W., *D. Ref.*, Brooks, Me. 220, 222
Vernon, Howard A., *Bapt.*, Chesterland, O. 368
Waghn, Clyde L., *Meth.*, East Walpole, Mass. 260
Walker, H. E., *Meth.*, Hankinson, N. D.
Webb, H., *M. E.*, New Milford, O. 370
Webb, William H., *Pres.*, W. Springfield, Mass. 262
Webitzky, Edmund, *Bohemian*, Silver Lake, Minn. 294
Wells, Fred A., *M. E.*, Randolph Center, Vt. 426
Wendel, Cornelius, *U. B.*, Pullman, Wash. 442
West, J. L., *Free Bapt.*, W. Valley, N. Y. 340
Wheelwright, Sydney D., *U. B.*, Twin Bluffs, Wis. 450
Whitton, Ezra P., *Free Meth.*, Miller, S. D. 404, 408
Wikholm, M. K., *Swed. Cov.*, Upsala, Minn. 296
Wildey, John E., *Pres.*, Antrim, N. H. 318
Williams, Edward E., *U. B.*, Lucas, O. 372, 378
Withrow, John L., *Pres.*, Boston, Mass. 236
Wolfington, W. E., *U. P.*, Greenfield, R. D., Conn. 192, 194
Woods, William, *M. E.*, Ogden, Utah, 418
Wright, Louis C., *Meth.*, Somerville, Mass. 258
Wright, William J., *Meth.*, Amethyst, Colo. 118
Wurtz, William, *U. B.*, Somerdale, O. 376
Young, T. W., *Bapt.*, Bismarck, N. D.

NAMES OTHER THAN THOSE GIVEN IN PRECEDING LISTS.

Algott, C. J., McKeesport, Penn. 390
Allen, Alice B., No. Windham, Conn. 134
Andrus, J. Cowles, Brownhelm, O. 366
Baker, Albert S., Kailua, T. H. 154
Barker, Owen A., Atlanta, Ga. 150
Beaumont, William K., El Reno, Okla. 380
Bluecloud, John, Moreau River, S. D. 406
Blueyes, Thomas, Buffalo, S. D. 402
Bryant, Martin B., Oriskany Falls, N. Y. 346
Cathcart, Miss Lillian S., Kings Mt., N. C.
Chase, Bernard L., Gilmanton, N. H. 320
Chenoweth, Francis, Esmond, N. D. 358
Cook, Thomas, New Baltimore, Mich. 276, 278
Coxon, Leroy, Schriever, La. 216
Cross, Edward W., McHenry, N. D. 362
Cross, William H., Palermo, Cal. 108
Dustin, Mabel J., E. Arlington, Vt. 420
Edwards, Grace, Stepney Depot, R. D. 14, Conn. 132
Evans, Howell M., Pittsburg, Penn. 390
Ewen, Mrs. Isabelle, S. Woodbury, Vt. 430
Farrington, Franklin F., Chicago, Ill. 166
Frazier, Charles, Rosebud, S. D. 402
Gage, Emeda, W. Minot, Me. 224
Gay, Charles, Lanai, T. H. 156
Grosvenor, Charles H., E. Braintree, Vt. 420
Hall, Fred L., Madison, Conn. 130
Henry, James A., Tilesville, N. C.
Hernandez, S. L., Albuquerque, N. Mex. 334
Johnson, John M., Gallup, N. Mex. 334
Kaeo, Charles W. P., Kealakekua, T. H. 156
Knight, Albert D., Overly, N. D. 362
Koki, Abraham, Virgin Creek, S. D. 410
Lash, James H., Bloomington, Cal. 112
Laster, Joseph C., Haw Branch, N. C. 352, 354
Lindquist, J. Albert, Webster Groves, Mo. 302
Lyford, George D., Port Huron, Mich. 278
Maunders, James E., Detroit, Mich. 270
Miller, Louis, Angoria, Fla. 462
Millington, E. J., Cadillac, Mich. 268
Moya, Jesus M., Cubero, N. Mex. 334
Parker, J. Homer, Kingfisher, Okla. 380
Peters, John H., Oklahoma City, Okla. 382
Peters, Joseph C., Chicago, Ill. 164
Porter, Harry H., Youngstown, O. 376
Red Fox, Eugene, Cheyenne River, S. D. 402
Robb, William J., Beecher, Ill. 162
Robinson, David A., Nashville, Okla. 382
Rogers, Osgood W., Gage, Okla. 382
Saiki, Sensui, San Francisco, Cal. 108
Scroggs, J. W., Hennessey, Okla. 380
Shaw, Charles F., Clare, Mich. 268, 270
Smith, Arthur H., Tallman, N. Y. 348
Singer, Edwin J., Burlingame, Cal. 104
Sontos, Manuel G., Paia, T. H. 156
Spearman, Elvis, Bexar, Ala. 98
Stanley, Grace E., Weston, Vt. 430
Steele, George W., Troy, N. C.
Stewart, E. E., Brooklyn, N. Y. 336
Temple, O. M., Pardeeville, Wis. 454
Thomas, Owen, Hubbard, O. 372
Tucker, Hibbird A., Ft. Scott, Kan. 206
Turner, Leonard A., Goltry, Okla. 380
Ward, Geo. M., Palm Beach, Fla. 144
Watkins, Edward T., Paruna, Okla. 382
Wilson, J. A., Capron, Okla. 380
Wood, Linton B., Evarts, Ky. 214
Yellowhawk, Stephen, Lower Cheyenne River, S. D. 406

BX7113 .C744 v.30
The Congregational year-book.
Princeton Theological Seminary-Speer Library
1 1012 00020 7581